

**NOTICE OF PLANNED CLOSURE OF PUBLIC PROPERTY/ENFORCEMENT OF CAMPING ORDINANCES TO
LEGAL SERVICES OF NORTHERN CALIFORNIA ("LSNC")**

This notice serves as the required notice of the City's planned closure of public property / enforcement of its AntiCamping Ordinances and Regulations pursuant to Paragraph 10(c) of *Warren, et al. v. City of Chico, et al.* Settlement Agreement.

Location of Public Property 1: Municipal Center, further defined as the area from the sidewalk on the southeast side of Fifth Street to the sidewalk on the northeast side of Fourth Street and from the sidewalk on the west side of Main Street to the east side of Flume Street, as indicated on the attached Municipal Center Map.

The City has determined there are (8) people camping at this location. Of those people, (4) have been assessed during a prior enforcement operation. Those (4) persons should not be included in the count because they have already refused shelter or have been exited from a shelter due to behavioral problems. Further, there are seventeen (9) abandoned or unoccupied campsites at this location.

Location of Public Property 2: Wall Street From 5th Street to 6th Street as indicated on the attached Map.

The City has determined there is (1) person camping at this location. Of those people, (0) have been assessed during a prior enforcement operation. Those (0) persons should not be included in the count because they have already refused shelter or have been exited from a shelter due to behavioral problems. Further, there are (0) abandoned or unoccupied campsites at this location.

Location of Public Property 3: **N/W corner of Eaton Rd. @ Cohasset Rd.** further described as the area between E. Eaton Rd. to the south, to 4441 Cohasset Rd. to the north, the east side of Cohasset Rd. to the east and the easternmost property boundary of 1274 E. Eaton Rd. to the west.

The City has determined there are two (2) people camping at this location. Of those people, one (1) has been assessed during a prior enforcement operation. That one (1) person should not be included in the count because they have already refused shelter or have been exited from a shelter due to behavioral problems. Further, there are (4) abandoned or unoccupied campsites at this location.

The City will provide the **"7-DAY NOTICE OF CLOSURE OF PUBLIC PROPERTY/ENFORCEMENT OF CAMPING ORDINANCES"** to all Homeless Persons at this location on October 9, 2025. *Further, the City requests LSNC meet with the Target Team to verify counts and confirm the location of enforcement prior to October 9, 2025. If LSNC disagrees with the City's count and contends there are too many people camping at these locations than there are beds available, the City proposes beginning enforcement operations and will stop enforcing on persons at this location who cannot enter shelter because one of the shelters has become fully occupied.*

The City has determined there are (25) available Pallet Shelters. (6) of those Pallet Shelters are available ADA units.

The City has determined there are (13) available beds at the Torres Community Shelter. (9) of those beds are in the men's dorm, (4) are in the women's dorm, and (0) are in the overflow dorm.

You may confirm the above shelter availability by contacting:

Pallet Shelter Contact:

Name: Amber Abney-Bass

Phone: 530-345-2640; Email: amber@jesuscenter.org

Torres Shelter Contact: Name: Jacque Lewkowicz
Phone: 530-891-9048; Email: jacque@truenorthbutte.org

Red = Previously Assessed
Yellow = Unoccupied
Blue = Needing Assessment
Green = Garbage

Municipal Center, further defined as the area from the sidewalk on the southeast side of Fifth Street to the sidewalk on the northeast side of Fourth Street and from the sidewalk on the west side of Main Street to the east side of Flume Street, as indicated on the attached Municipal Center Map.



Wall St. from 5th St. to 6th St.

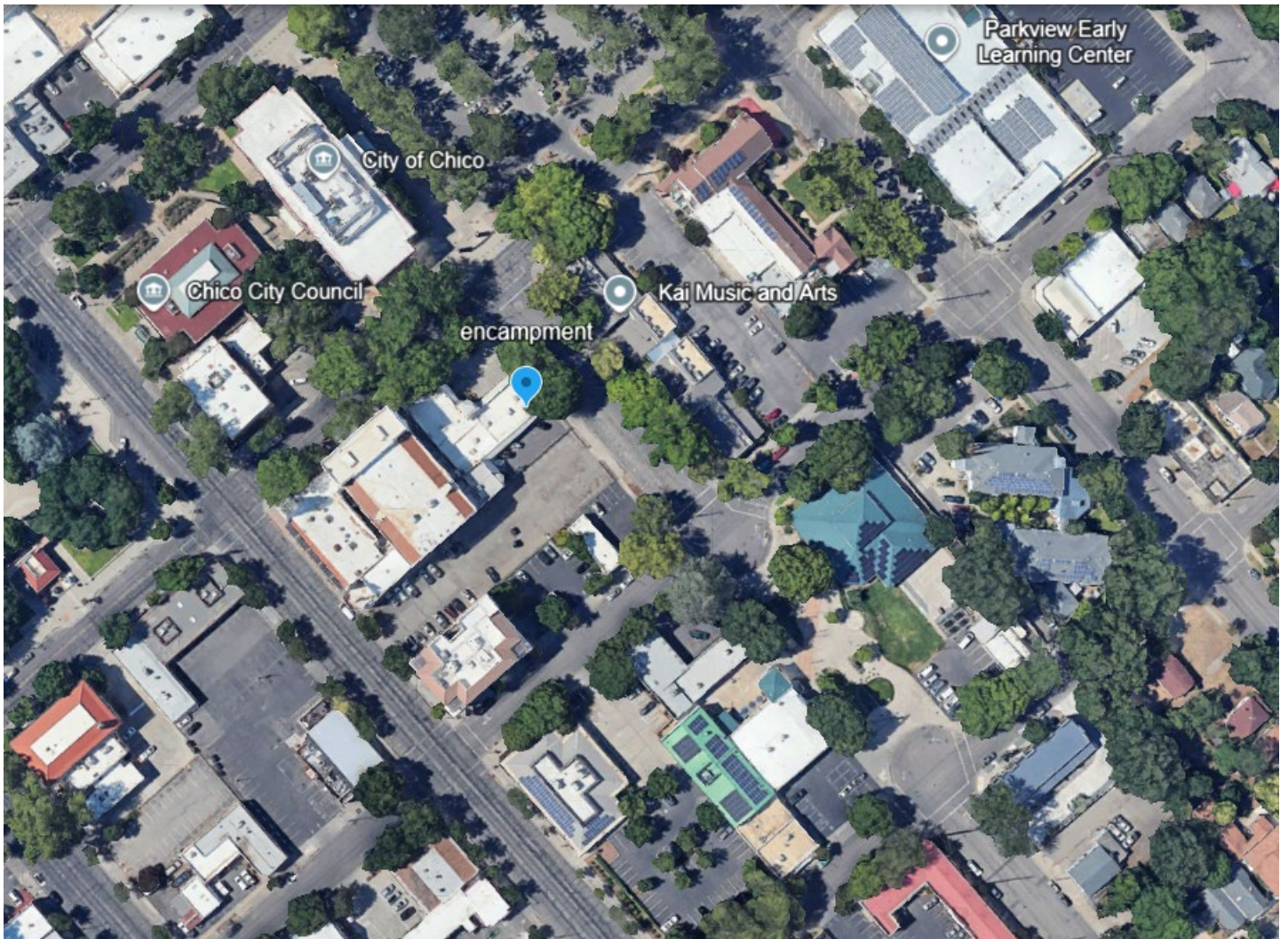

N/W corner of Eaton Rd. @ Cohasset Rd. further described as the area between E. Eaton Rd. to the south, to 4441 Cohasset Rd. to the north, the east side of Cohasset Rd. to the east and the easternmost property boundary of 1274 E. Eaton Rd. to the west.



