

INITIAL SITE ASSESSMENT

Eaton Road and State Route 99 Southbound Ramps Project Chico, Butte County, California

PREPARED FOR:

GHD
201 CREEKSIDE RIDGE COURT, #100
ROSEVILLE, CALIFORNIA 95678

CITY OF CHICO
411 MAIN STREET
CHICO, CALIFORNIA 95927

PREPARED BY:

GEOCON CONSULTANTS, INC.
3160 GOLD VALLEY DRIVE, SUITE 800
RANCHO CORDOVA, CALIFORNIA 95742

GEOCON PROJECT NO. S2773-07-02
CALTRANS EA 03-3J270
CALTRANS EFIS 03-2200-0237
DIST-CO-RTE #: 03-BUT-99-PM 36.58-35.97



OCTOBER 2025

TABLE OF CONTENTS

INITIAL SITE ASSESSMENT	PAGE
ACRONYMS, INITIALISMS AND ABBREVIATIONS	i
EXECUTIVE SUMMARY	ii
1.0 INTRODUCTION	1
1.1 Purpose and Scope of Services	1
1.2 Report Limitations	3
2.0 PHYSICAL SETTING	5
2.1 Existing Conditions and Improvements	5
2.2 Proposed Roundabout Improvements	5
2.3 Topography and Drainage Patterns	6
2.4 Soil and Geologic Conditions	6
2.5 Groundwater Occurrence	7
3.0 SITE RECONNAISSANCE	8
4.0 PROJECT STUDY AREA HISTORY	9
4.1 Review of Historical Topographic Maps	9
4.2 Review of Historical Aerial Photographs	9
4.3 Review of City Directories	10
5.0 REGULATORY AGENCY RECORDS	11
5.1 Database Review	11
5.1.1 Project Study Area	12
5.1.2 Project Vicinity	12
5.2 Regulatory Online Database Review	13
5.3 California Geologic Energy Management Division	13
5.4 National Pipeline Mapping System	13
6.0 CONCLUSIONS AND RECOMMENDATIONS	14
7.0 REFERENCES	15
FIGURES	
1. Project Location Map	
2. Site Plan	
PHOTOGRAPHS 1 through 10	
APPENDICES	
A. Preliminary Design Plan	
B. EDR Historical Topographic Maps	
C. EDR Aerial Photographs	
D. EDR City Directory Report	
E. EDR Regulatory Database Report	
F. Caltrans ISA Checklist	

ACRONYMS, INITIALISMS AND ABBREVIATIONS

ADL	aerially deposited lead
AST	aboveground storage tank
ASTM	ASTM International
BCEHD	Butte County Environmental Health Department
CalGEM	California Geologic Energy Management Division
CEG	Certified Engineering Geologist
City	City of Chico
CREC	controlled recognized environmental condition
DTSC	Department of Toxic Substances Control
EA	Expenditure Authorization
EDR	Environmental Data Resources
HREC	historical recognized environmental condition
ISA	Initial Site Assessment
PE	Professional Engineer
REC	recognized environmental condition
ROW	right-of-way
SR-99	State Route 99
SUDAD	Shasta Union Drainage Assessment District
USGS	United States Geological Survey
UST	underground storage tank

EXECUTIVE SUMMARY

Geocon Consultants, Inc. performed an Initial Site Assessment (ISA) of the Eaton Road and State Route 99 (SR-99) Southbound Ramps Project (the Project) for GHD on behalf of the City of Chico (City). The ISA Project Study Area consists of Eaton Road between Constitution Drive and the Eaton Road SR-99 Overcrossing, and southbound SR-99 on- and off-ramps in Chico, Butte County, California.

The purpose of the Project is to improve safety for all travel modes at the SR-99 southbound ramps' intersection with Eaton Road, while also improving operations, reducing delay, and enhancing mobility at the study intersection. The planned roundabout and roadway improvements will be constructed within existing State of California and City right-of-way.

GHD and the City requested the ISA to determine the presence of recognized environmental conditions (REC) and potential environmental concerns within the Project Study Area that may impact design and construction of proposed roundabout and roadway improvements. The ISA included a site reconnaissance and review of historical topographic maps, aerial photographs, city directories, regulatory databases, and facility-related documents. No RECs or significant environmental concerns were identified within the Project Study Area.

Shallow soil sampling and analytical testing should be performed for the unpaved highway/roadway shoulders in areas of planned construction excavations to evaluate the potential presence of aerially deposited lead (ADL) at regulated concentrations. Additionally, limited screening level soil sampling and analytical testing would be necessary to determine if any excess soil generated within the Project Study Area during the roundabout project would be suitable for reuse at offsite properties with residential or other sensitive land use.

Asbestos-containing pipe and treated wood may be encountered during construction of the planned roundabout and roadway improvements that would require proper handling and disposal in accordance with regulatory requirements. Additionally, yellow thermoplastic and paint striping that is removed during planned highway/roadway improvements may require special handling and disposal requirements.

Any undocumented subsurface structures including underground storage tanks, septic systems, and domestic/agricultural water wells encountered during construction excavation activities should be properly removed or abandoned in accordance with any applicable Butte County Environmental Health Department (BCEHD) permitting requirements. Areas where apparent soil contamination (i.e. odor, staining, debris, etc.) is encountered during construction excavation/grading activities (if any) should be isolated, stockpiled separately, and disposed of where appropriate to an accepting landfill facility. Notification to the BCEHD for regulatory oversight may be required if any significant areas of contamination are encountered.

DRAFT

INITIAL SITE ASSESSMENT

1.0 INTRODUCTION

This report presents the results of an Initial Site Assessment (ISA) of the Eaton Road and State Route 99 (SR-99) Southbound Ramps Project (the Project) located in Chico, Butte County, California. The ISA Project Study Area consists of Eaton Road between Constitution Drive and the Eaton Road SR-99 Overcrossing, and southbound SR-99 on- and off-ramps.

This ISA was performed by Geocon Consultants, Inc. for GHD on behalf of the City of Chico (City). The Project Study Area is depicted on the Project Location Map, Figure 1 and Site Plan, Figure 2, and shown in the site photographs.

1.1 Purpose and Scope of Services

GHD and the City requested this ISA to determine the potential presence of environmental concerns within the Project Study Area that may impact design and construction of the planned roundabout improvements within existing State of California and City right-of-way (ROW). Potential environmental concerns that are determined to potentially pose a significant impact to the project will be evaluated during a subsequent environmental site investigation. This ISA was performed in general accordance with the *Caltrans Initial Site Assessment Guidance Document* (Geomatrix, 2006).

The primary purpose of the ISA was to identify evidence or indications of ‘recognized environmental conditions’ (RECs) as defined by the ASTM International (ASTM) *Designation E 1527-21 Standard Practice for Environmental Site Assessments: Phase I Environmental Site Assessment Process*. Section 1.1.1 of ASTM *Designation E 1527-21* defines an REC as: (1) the presence of hazardous substances or petroleum products in, on, or at the subject property due to a release to the environment; (2) the likely presence of hazardous substances or petroleum products in, on, or at the subject property due to a release or likely release to the environment; or (3) the presence of hazardous substances or petroleum products in, on, or at the subject property under conditions that pose a material threat of a future release to the environment. A de minimis condition is not a recognized environmental condition.” De minimis conditions are those that generally do not present a threat to human health or the environment and that generally would not be the subject of the enforcement action if brought to the attention of appropriate governmental agencies.

We define a “potential environmental concern” as a past use of a site or adjoining or adjacent property that may have involved the use, storage, and/or release of hazardous substances or petroleum products that could have impacted the site, but for which there are no records or other information to confirm that use, storage, or release. An example would be the possible application of pesticides to an agricultural field (i.e., irrigated row crop or orchard), but for which there are no records of such application or information from a knowledgeable person (i.e., site owner/occupant/operator) to confirm that application.

ASTM *Designation E1527-21* also defines ‘Historical’ and ‘Controlled’ RECs (HREC and CREC, respectively). An ‘Historical REC’ is defined as “a previous release of hazardous substances or petroleum products affecting the subject property that has been addressed to the satisfaction of the applicable regulatory authority or authorities and meeting unrestricted use criteria established by the applicable regulatory authority or authorities without subjecting the subject property to any controls (for example, activity and use limitations or other property use limitations).” A ‘Controlled REC’ is defined as “recognized environmental condition affecting the subject property that has been addressed to the satisfaction of the applicable regulatory authority or authorities with hazardous substances or petroleum products allowed to remain in place subject to implementation of required controls (for example, activity and use limitations or other property use limitations).” An HREC is not an REC if a property meets current standards for unrestricted residential use. A CREC remains an REC by definition when a property does not meet the unrestricted residential use requirement unconditionally.

The following principles are an integral part of ASTM *Designation E1527-21*:

- **“Uncertainty Not Eliminated** - No environmental site assessment can wholly eliminate uncertainty regarding the potential for recognized environmental conditions in connection with a subject property. Performance of this practice is intended to reduce, but not eliminate, uncertainty regarding the potential for recognized environmental conditions in connection with a subject property, and this practice recognizes reasonable limits of time and cost.”
- **“Not Exhaustive** - All Appropriate Inquiries does not mean an exhaustive assessment of a property. There is a point at which the cost of information obtained, or the time required to gather it outweighs the usefulness of the information and, in fact, may be a material detriment to the orderly completion of transactions. One of the purposes of this practice is to identify a balance between the competing goals of limiting the costs and time demands inherent in performing an environmental site assessment and the reduction of uncertainty about unknown conditions resulting from additional information.”
- **“Level of Inquiry is Variable** - Not every property will warrant the same level of assessment. Consistent with good commercial and customary standards and practices as defined at 42 U.S.C. § 9601(35)(B), the appropriate level of environmental site assessment will be guided by the type of

property subject to assessment, the expertise and risk tolerance of the user, future intended uses of the subject property disclosed to the environmental professional, and the information developed in the course of the inquiry.”

- **“Comparison with Subsequent Inquiry** - It should not be concluded or assumed that an inquiry was not all appropriate inquiries merely because the inquiry did not identify recognized environmental conditions in connection with a subject property. Environmental site assessments must be evaluated based on the reasonableness of judgments made at the time and under the circumstances in which they were made. Subsequent environmental site assessments should not be considered valid standards to judge the appropriateness of any prior assessment based on hindsight, new information, use of developing technology or analytical techniques, or other factors.”
- **“Point in Time** - The environmental site assessment is based upon conditions at the time of completion of the individual environmental site assessment elements.”

The main components of this report, as specified by the Caltrans ISA Guidance and ASTM Standard include the following:

- **Physical Setting:** Physical setting references were reviewed and observations made to obtain information concerning the topographic, geologic, and hydrogeologic characteristics of the Project Study Area. Such information may be indicative of the direction and/or extent that a contaminant could migrate in the event of a spill or release.
- **Site Reconnaissance:** The objective of the site reconnaissance was to observe conditions and activities for indications of evidence of recognized environmental conditions within the Project Study Area. The site reconnaissance was performed by making observations from public thoroughfares.
- **Site History:** The purpose of consulting historical references was to develop a history of the previous uses of the Project Study Area in order to identify if past uses have led to recognized environmental conditions in connection with the improvement project. Historical sources reviewed included topographic maps, aerial photographs and city directories provided by Environmental Data Resources (EDR). EDR certified that Sanborn fire insurance map coverage is not available for the Project Study Area.
- **Records Review:** The objective of the records review was to obtain and review records that will help identify recognized environmental conditions at or potentially affecting the improvement project. We reviewed publicly available Federal, State, and local regulatory agency records for facilities located within the Project Study Area.

1.2 Report Limitations

This ISA report has been prepared exclusively for GHD on behalf of the City. The information obtained is only relevant for the dates of the records reviewed or as of the date of the site reconnaissance. Therefore, the information contained herein is only valid as of the date of the report and will require an update to reflect recent records and site observations.

This report is not a comprehensive site characterization and should not be construed as such. The findings and conclusions presented in this report are predicated on the site reconnaissance, a review of the historical usage of land in the Project Study Area, and a review of the specified regulatory records as presented in this report. We did not assess the Project Study Area for wetlands, or perform testing (sample collection and testing) for asbestos-containing building materials, lead-containing paint, lead in drinking water, mercury related to mining activities, methane, mold, or potential naturally occurring hazards such as radon and arsenic as part of this ISA.

Therefore, the report should only be deemed conclusive with respect to the information obtained. No guarantee or warranty of the results of the ISA is implied within the intent of this report or any subsequent reports, correspondence or consultation, either express or implied. We strived to conduct the services summarized herein in accordance with the local standard of care in the geographic region at the time the services were rendered.

2.0 PHYSICAL SETTING

This section provides a brief description of the physical setting of the Project Study Area including topography, geologic and hydrogeologic conditions. Observations of onsite conditions are described in Section 3.0.

2.1 Existing Conditions and Improvements

Within the Project Study Area Eaton Road is a two- to four-lane roadway between the SR-99 Eaton Road Overcrossing and Constitution Drive. A stop-sign controlled intersection is located at Eaton Road and the southbound SR-99 off-ramp. Other improvements include the Shasta Union Drainage Assessment District (SUDAD) Ditch drainage canal located north and south of Eaton Road and west of SR-99. The SUDAD Ditch crosses beneath (concrete culvert) Eaton Road near the western project limit.

Development adjacent to the Project Study Area includes commercial businesses and residential development to the northwest, SR-99 to the northeast and southeast, and vacant land and the Philadelphia Square business park to the southwest.

2.2 Proposed Roundabout Improvements

The information presented in this section was obtained from GHD. Existing and proposed highway and roadway improvements within the Project Study Area are depicted on the Site Plan, Figure 2. A copy of the GHD preliminary design plan is in Appendix A.

“The Project would replace the existing intersection of Eaton Road at the SR 99 southbound on/off ramps with a roundabout designed to handle the Design Year traffic forecast volumes projected for 2046. The Project would enhance safety for all travel modes at the SR 99 southbound ramps intersection with Eaton Road, improve operations, reduce delays, and enhance mobility for all travel modes at the intersection. By introducing a traffic-calming circulation pattern, the Project aims to alleviate traffic congestion and improve pedestrian and bicycle safety within and around the intersection. Local circulation and access would remain unchanged.”

“The purpose of this project is to:

- Improve circulation in the study area,
- Improve access for all modes of transportation,

- Reduce vehicle delay,
- Reduce greenhouse gas emissions, and
- Reduce collision potential.”

No ROW acquisition is required for the Project. No information is currently available regarding the potential need for temporary construction easements.

2.3 Topography and Drainage Patterns

Review of an online topographic map available from the United States Geological Survey (USGS) indicates that the relatively flat-lying Project Study Area is at an elevation of approximately 175 feet above mean sea level. Site drainage is directed to storm drain inlets that eventually flow to local creeks and streams with overall drainage to the southwest. The SUDAD Ditch is located within the Project Study Area north and south of Eaton Road.

2.4 Soil and Geologic Conditions

The Project Study Area is located within the Great Valley Geomorphic Province of California, more commonly referred to as the Sacramento-San Joaquin Valley. The Sacramento-San Joaquin Valley is a broad depression bounded by the Sierra Nevada range to the east and the Coast Ranges to the west. The Sacramento-San Joaquin Valley has been filled with a thick sequence of sediments derived from weathering of adjacent mountain ranges resulting in a stratigraphic section of Cretaceous, Tertiary, and Quaternary deposits.

Published geologic mapping by the USGS depicts the site vicinity underlain by Quaternary-age alluvial deposits known as Modesto Formation, upper member (map symbol Qmu), which generally consists of interbedded mixtures of alluvial sand, silt, clay, and gravel (USGS, 1981).

Geocon completed a geotechnical investigation for the Project that included the performance of seven soil borings to depths between 2 and 51 feet. The soil conditions encountered generally consisted of interbedded layers of sand, silt and clay. No field indicators of apparent contamination (i.e. staining, odor, debris, etc.) were encountered during the field exploration activities.

2.5 Groundwater Occurrence

We encountered groundwater in the two deeper soil borings completed at the Project Study Area in September 2024 at depths of 46 and 47 feet.

Fluctuations of groundwater levels may occur due to variations in precipitation, temperature, and other factors. Depth to groundwater can also vary significantly due to localized pumping, irrigation practices, and seasonal fluctuations. Therefore, it is possible that future groundwater may be higher or lower, including the possibility of “perched” water at higher elevations than static groundwater.

3.0 SITE RECONNAISSANCE

Mr. John Juhrend with Geocon performed a reconnaissance of the Project Study Area on February 20, 2025, to attempt to identify visual indicators of potential contamination sources. The reconnaissance was limited to viewing the Project Study Area from the public ROW.

Information presented hereinafter is based on observations noted during the site reconnaissance. Photographs of the Project Study Area are attached.

The Project Study Area consists of Eaton Road, a two- and four-lane asphalt concrete paved roadway, and southbound SR-99 on- and off-ramps (Photo Nos. 1 through 5). A stop-sign controlled intersection is located at Eaton Road and the southbound SR-99 off-ramp. The SUDAD Ditch is located within the Project Study Area north and south of Eaton Road and crosses beneath Eaton Road (concrete culvert) near the western project boundary (Photo Nos. 6 through 8).

Commercial buildings (Photo Nos. 9 and 10) are located adjacent and northwest of the Project Study Area beyond which is residential development. SR-99 and the Eaton Road Overcrossing bridge structure are located northeast and southeast of the Project Study Area. Vacant land and the Philadelphia Square business park are located southwest of the Project Study Area.

Other than the potential for aerially deposited lead (ADL) along the unpaved shoulders, and lead and chromium typically associated with thermoplastic yellow lane striping, no evidence of environmental concerns and/or potentially hazardous waste impacts were observed within the Project Study Area.

4.0 PROJECT STUDY AREA HISTORY

This section summarizes information regarding the historical development and use of the Project Study Area. The historical information sources included historical topographic maps, aerial photographs, and city directories provided by EDR, an environmental and historical records search firm. Historical source documents were reviewed to obtain information regarding the history and the potential for impacts to the Project Study Area due to the former/existing generation, use, storage, and/or disposal of hazardous substances and/or petroleum products.

4.1 Review of Historical Topographic Maps

Historical topographic maps provided by EDR for the years 1891, 1893, 1895, 1912, 1944, 1951, 1952, 1969, 2012, 2015, 2018, 2021 and 2022 were reviewed. A copy of the *EDR Historical Topo Map Report* dated February 18, 2025 is in Appendix B. The following summarizes information about the Project Study Area depicted on the maps (map scale in parenthesis):

- **1891, 1893 and 1895 Maps (1:125,000):** The 1891, 1893 and 1895 maps do not depict any features or development within the Project Study Area. “Four Corners,” current intersection of Sycamore Drive and Esplanade, is depicted northwest of the Project Study Area.
- **1912, 1944, 1951 and 1952 Maps (1:31,680, 1:62,500 and 1:24,000):** The original alignment of Eaton Road is depicted crossing the northern portion of the Project Study Area on the 1912, 1944, 1951 and 1952 maps.
- **1969 Map (1:24,000):** The 1969 map depicts Eaton Road in its current configuration after realignment to cross over SR-99 and accommodate associated diamond pattern on- and off-ramps.
- **2012, 2015, 2018, 2021 and 2022 Maps (1:24,000):** No specific development features other than existing roadways are depicted on the 2012, 2015, 2018, 2021 and 2022 maps.

In summary, information on the historical USGS maps indicates that the current alignment of Eaton Road and the southbound SR-99 ramps in the Project Study Area have existed since at least 1969 with adjacent development occurring since that time.

4.2 Review of Historical Aerial Photographs

We reviewed historical aerial photographs (1" = 625') provided by EDR for the years 1937, 1941, 1947, 1952, 1969, 1973, 1975, 1984, 1998, 2006, 2009, 2012, 2016 and 2020. A copy of *The EDR Aerial Photo Decade Package* dated February 18, 2025 is in Appendix C. The following summarizes information regarding the Project Study Area based on our review of the photographs:

- **1937, 1941, 1947 and 1952 Photographs:** The Project Study Area consisted of an agricultural field. The original alignment of Eaton Road crossed the northern portion of the Project Study Area.
- **1969, 1973, 1975 and 1984 Photographs:** Eaton Road and the southbound SR-99 on- and off-ramps within the Project Study Area were constructed in the current configuration. Adjacent properties generally consisted of agricultural fields and residential development.
- **1998, 2006, 2009, 2012, 2016 and 2020 Photographs:** By 1998 the general development and land use in the vicinity of the Project Study Area appears to have been similar to existing conditions.

In summary, it appears that the existing alignment of Eaton Road and the southbound SR-99 on- and off-ramps within the Project Study Area have existed since at least the late 1960s. The majority of development adjacent to the Project Study Area occurred since the 1980s.

4.3 Review of City Directories

We reviewed historical city directories dated between 1960 and 2020 for addresses listed along Eaton Road in the vicinity of the Project Study Area. A copy of *The EDR-City Directory Image Report* dated February 19, 2025 is in Appendix D.

Facility/business names associated with chemical use identified within the vicinity of Project Study Area in the city directories include the 76 (current Chevron) gasoline station and associated PDQ Market & Deli located at 156 Eaton Road listed on the 1983 through 2020 city directories. The Clark Pest Control facility at 180 Eaton Road is listed on the 2014 through 2020 city directories. The remainder of the listings are generally individual names associated with residential development.

5.0 REGULATORY AGENCY RECORDS

This section describes the review of regulatory agency database and records for listed facilities located within the vicinity of the Project Study Area.

5.1 Database Review

EDR searched federal, state, and local environmental databases for the Project Study Area and surrounding areas. The following table lists the databases that were searched and the number of properties/facilities listed. Other databases searched that do not list any properties/facilities are not included in the table. A copy of the report titled *EDR Radius Map™ Report with GeoCheck®* dated February 18, 2025, is in Appendix E.

Database Name	Search Radius (Miles)	Number of Listings
STANDARD ENVIRONMENTAL RECORDS		
RCRA - Small Quantity Generator (SQG)	0.25	1
EnviroStor	1.0	2
SWF/LF (Solid Waste Information System)	0.5	1
Leaking Underground Storage Tank (LUST)	0.5	2
Underground Storage Tanks (UST)	0.25	1
ADDITIONAL ENVIRONMENTAL RECORDS		
WMUDS/SWAT (Waste Management Unit Database)	0.5	1
CERS HAZ WASTE (California Environmental Reporting [CERS] Regulated Site Portal for Hazardous Waste)	0.25	7
SWEEPS UST (Statewide Environmental Evaluation and Planning System – UST Listing)	0.25	3
HIST UST (Historical UST Properties/Facilities)	0.25	4
CERS TANKS (Regulated Site portal for AST/UST regulatory program)	0.25	1
CA FID UST (Facility Inventory Database)	0.25	3
RCRA NonGen / No Longer Regulated (NLR)	0.25	20
Facility Index System (FINDS)	0.001	4
Enforcement and Compliance History Online (ECHO)	0.001	3
UST FINDER	0.25	1
UST FINDER RELEASE	0.5	2
E MANIFEST (Hazardous Waste Electronic Manifest System)	0.25	10
PFAS (Contamination Site Location Listing)	0.25	2
Cortese (Hazardous Waste & Substances Site List)	0.5	2
CUPA Listings	0.25	18
EMI (Emissions Inventory Data)	0.001	1
HIST CORTESE	0.5	4

Database Name	Search Radius (Miles)	Number of Listings
HWTS (Hazardous Waste Tracking System)	0.001	6
HAZNET (Facility and Manifest Data)	0.001	4
California Environmental Reporting System (CERS)	0.001	2
EDR RECORDS		
EDR Hist Auto	0.125	2
RGA LUST	0.001	1

Summaries of the searched databases are presented in the referenced EDR Report.

5.1.1 Project Study Area

The Project Study Area is not identified in any of the regulatory databases searched by EDR.

5.1.2 Project Vicinity

Numerous properties/facilities within ¼ mile of the Project Study Area are listed on non-release databases¹ for permitted air emissions, hazardous material use and storage, operation of underground storage tanks (UST) and/or aboveground storage tanks (AST), etc.

One facility within ¼ mile of the Project Study Area is listed on a release database. PDQ Market & Deli (current Chevron gasoline station) located at 156 Eaton Road at the north corner of Easton Road and Esplanade (300 feet southwest of the Project Study Area) is listed on the LUST regulatory database. This facility is listed for a release of gasoline to soil identified during removal of fuel USTs in 1995. The facility received regulatory case closure status in 1996 from Butte County Environmental Health Department (BCEHD). Based on the soil only impacts and regulatory case closure status, the documented UST gasoline release at this facility is unlikely to have impacted the Project Study Area. Additional information for this facility is presented in the Regulatory Online Database Review, Section 5.2, of this report.

¹ "Release" refers to an unauthorized release of a petroleum product or hazardous substance to the environment - i.e. the ground surface, soil, soil vapor, groundwater, or surface water on a property. "Non-release database" refers to those that may report use, storage, or disposal of hazardous substances and/or petroleum products or other environmental conditions, but do not report releases of such. "Release database" refers to those which provide information regarding an unauthorized release.

5.2 Regulatory Online Database Review

We reviewed information available on the California State Water Resources Control Board's GeoTracker (<http://geotracker.waterboards.ca.gov>), and the California Department of Toxic Substances Control's (DTSC) EnviroStor (<http://www.envirostor.dtsc.ca.gov/public/>) online data management systems for information regarding documented environmental assessment and cleanup at properties/facilities within ¼ mile of the Project Study Area. No information pertaining to the Project Study Area or properties/facilities within ¼ mile of the Project Study Area is available on EnviroStor.

File information available on GeoTracker for the PDQ Market and Deli facility (current Chevron gasoline station) located at 156 Easton Road indicates that the Central Valley Regional Water Quality Control Board and BCEHD issued regulatory case closure status in 1995 and 1996 for the removal of fuel USTs and associated impacted soil. Based on the soil only impacts and regulatory closure status, the documented UST gasoline release at this facility is unlikely to have impacted the Project Study Area.

5.3 California Geologic Energy Management Division

We reviewed the California Department of Conservation - Geologic (CalGEM) website for oil or gas wells within the vicinity of the Project Study Area. Based on a review of CalGEM well finder map, active oil or gas wells/fields are not depicted within the Project Study Area or vicinity.

5.4 National Pipeline Mapping System

The National Pipeline Mapping System online mapping system does not depict any hazardous pipelines at or in the general vicinity of the Project Study Area.

6.0 CONCLUSIONS AND RECOMMENDATIONS

Geocon Consultants, Inc. performed an ISA of the Eaton Road and State Route 99 Southbound Ramp Project for GHD on behalf of the City. The ISA Project Study Area consists of Eaton Road between Constitution Drive and the Eaton Road SR-99 Overcrossing, and the southbound SR-99 on- and off-ramps.

The purpose of the Project is to reduce travel delays through the project area associated with traffic congestion, improve multimodal access and mobility, and accommodate the needs of future local and regional traffic. The planned roundabout and roadway improvements will be constructed within existing State of California and City ROW. No RECs or significant environmental concerns were identified within the Project Study Area. A Caltrans ISA Checklist summarizing the findings, conclusions, and recommendations of this ISA is in Appendix F.

Shallow soil sampling and analytical testing should be performed for the unpaved highway/roadway shoulders in areas of planned construction excavations to evaluate the potential presence of ADL at regulated concentrations. Additionally, limited screening level soil sampling and analytical testing would be necessary to determine if any excess excavated soil generated within the Project Study Area during the Project would be suitable for reuse at properties with residential or other sensitive land use.

Asbestos-containing pipe and treated wood may be encountered during construction of the planned roundabout improvements that would require proper handling and disposal in accordance with regulatory requirements. Additionally, yellow thermoplastic and paint striping that is removed during planned highway/roadway improvements may require special handling and disposal requirements.

Any undocumented subsurface structures including USTs, septic systems, and domestic/agricultural water wells encountered during construction excavation activities should be properly removed or abandoned in accordance with any applicable BCEHD permitting requirements. Areas where apparent soil contamination (i.e. odor, staining, debris, etc.) is encountered during construction excavation/grading activities (if any) should be isolated, stockpiled separately, and disposed of where appropriate to an accepting landfill facility. Notification to the BCEHD for regulatory oversight may be required if any significant areas of contamination are encountered.

7.0 REFERENCES

ASTM International, *Designation E 1527-21 Standard Practice for Environmental Site Assessments: Phase I Environmental Site Assessment Process*, 2021.

California Department of Conservation, Geologic Energy Management Division website, <https://www.conservation.ca.gov/calgem/Pages/WellFinder.aspx>, accessed February 2025.

California Environmental Protection Agency, Department of Toxic Substances Control, EnviroStor website, <http://www.envirostor.dtsc.ca.gov/public/>, accessed February 2025.

California State Water Resources Board, GeoTracker website, <http://geotracker.waterboards.ca.gov/>, accessed February 2025.

Geomatrix, *Caltrans Initial Site Assessment Guidance Document*, 2006.

United States Department of Transportation, National Pipeline Mapping System, <https://pvnpm.phmsa.dot.gov/PublicViewer/>, accessed February 2025.

United States Geological Survey, Harwood, *Geologic Map of the Chico Monocline and Northeastern Part of the Sacramento Valley, California*, 1981.

United States Geologic Survey, Topographic Map website, <https://ngmdb.usgs.gov/topoview/viewer>, accessed February 2025.

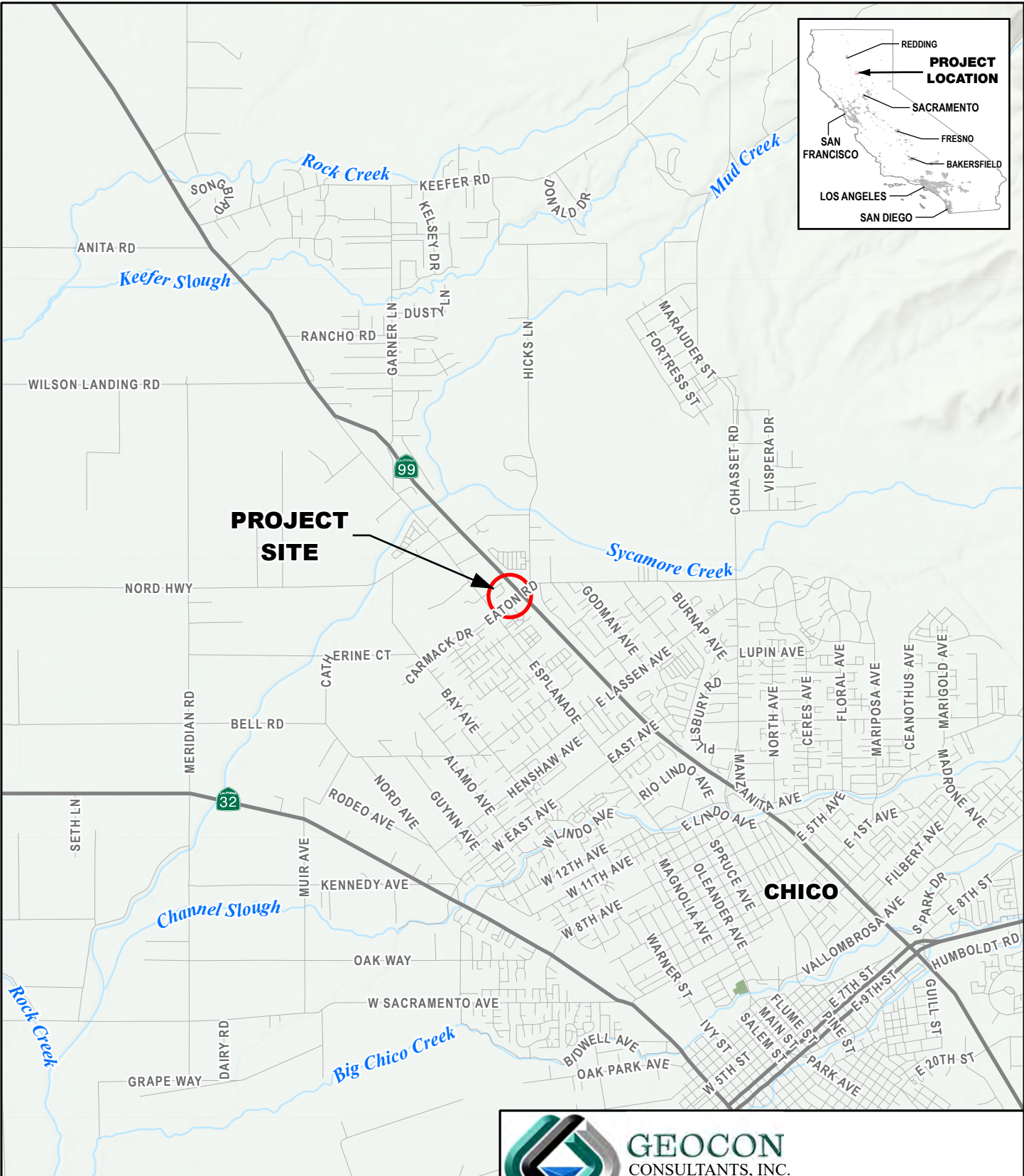

GEOCON_10/22/2025 USER Brown M PATH R: FIGURES GIS Projects S2773-07-02_SFR99_Eaton_Rd_USA_04_Report/Maps/Figure_1_Site_Location_Map.aprx

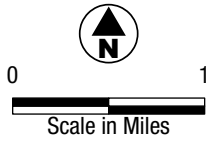

GEOCON
CONSULTANTS, INC.

3160 GOLD VALLEY DR - SUITE 800 - RANCHO CORDOVA, CA 95742
PHONE 916.852.9118 - FAX 916.852.9132

Eaton Road and State Route 99 Southbound Ramps Project

Chico,
California

PROJECT LOCATION MAP

S2773-07-02

October 2025

Figure 1



GEOCON_ID/22/2025 USER: Brown, M. PATH: R:\FIGURES\GIS Projects\S2773-07-02_SRP99_Eaton_Rd\USA\01_Report\Map\Figure 2_Site Plan\Map.mxd

Legend
 — Proposed Design Plan
 Proposed design plan by GHD (02/17/2025)

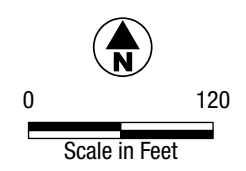

GEOCON
 CONSULTANTS, INC.
 3160 GOLD VALLEY DR - SUITE 800 - RANCHO CORDOVA, CA 95742
 PHONE 916.852.9118 - FAX 916.852.9132

Eaton Road and State Route 99 Southbound Ramps Project

Chico,
 California

SITE PLAN

S2773-07-02	October 2025	Figure 2
-------------	--------------	----------

Maxar, Microsoft



Photo No. 1 Proposed roundabout location west of the SR-99 Eaton Road Overcrossing



Photo No. 2 Westerly view of Eaton Road at Southbound SR-99 On- and Off-ramps

PHOTOS NO. 1 & 2



GEOCON
CONSULTANTS, INC.
3160 GOLD VALLEY DR - SUITE 800 - RANCHO CORDOVA, CA 95742
PHONE 916.852.9118 - FAX 916.852.9132

Eaton Road and State Route 99 Southbound Ramps Project	
Chico, California	
GEOCON Project No. S2773-07-02	October 2025



Photo No. 3 Easterly view of Eaton Road from Western Project Limit



Photo No. 4 Southbound SR-99 Off-ramp

PHOTOS NO. 3 & 4



GEOCON
CONSULTANTS, INC.

3160 GOLD VALLEY DR - SUITE 800 - RANCHO CORDOVA, CA 95742
PHONE 916.852.9118 - FAX 916.852.9132

Eaton Road and State Route 99 Southbound Ramps Project

Chico,
California

GEOCON Project No. S2773-07-02

October 2025



Photo No. 5 Southbound SR-99 On-ramp



Photo No. 6 SUDAD Ditch north of Eaton Road

PHOTOS NO. 5 & 6



GEOCON
CONSULTANTS, INC.

3160 GOLD VALLEY DR - SUITE 800 - RANCHO CORDOVA, CA 95742
PHONE 916.852.9118 - FAX 916.852.9132

Eaton Road and State Route 99 Southbound Ramps Project

Chico,
California

GEOCON Project No. S2773-07-02

October 2025



Photo No. 7 SUDAD Ditch south of Eaton Road



Photo No. 8 SUDAD Ditch culvert beneath Eaton Road

PHOTOS NO. 7 & 8



GEOCON
CONSULTANTS, INC.

3160 GOLD VALLEY DR - SUITE 800 - RANCHO CORDOVA, CA 95742
PHONE 916.852.9118 - FAX 916.852.9132

Eaton Road and State Route 99 Southbound Ramps Project

Chico,
California

GEOCON Project No. S2773-07-02

October 2025



Photo No. 9 Adjacent commercial building at 166 Eaton Road



Photo No. 10 Adjacent commercial building at 180 Eaton Road

PHOTOS NO. 9 & 10



GEOCON
CONSULTANTS, INC.

3160 GOLD VALLEY DR - SUITE 800 - RANCHO CORDOVA, CA 95742
PHONE 916.852.9118 - FAX 916.852.9132

Eaton Road and State Route 99 Southbound Ramps Project

Chico,
California

GEOCON Project No. S2773-07-02

October 2025

APPENDIX

A

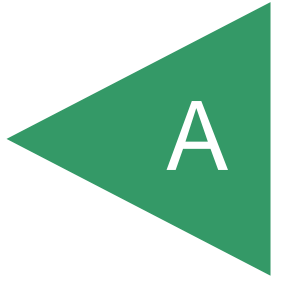



EATON ROAD SOUTHBOUND RAMP ROUNDABOUT GEOMETRIC ENGINEERING DRAWING

DESIGN BY: MCP	APPROVED BY: BA	PROJECT ID: 0322000237	SHEET: 1 OF 2
DRAFTED BY: MCL	DATE: XXX	EA	
CHECKED BY: RES		03-3J270	
DATE: 8-15-25			
SCALE: AS SHOWN			

CURVE DATA				
Curve #	R	Δ	T	L
7	500.00'	014° 25' 40"	63.29'	125.91'
8	400.00'	016° 54' 51"	59.47'	118.08'
9	49.00'	037° 37' 03"	16.69'	32.17'
10	80.00'	061° 45' 10"	47.83'	86.22'
11	150.00'	021° 26' 31"	28.40'	56.13'

LEGEND:
 RECTANGULAR RAPID FLASHING BEACON

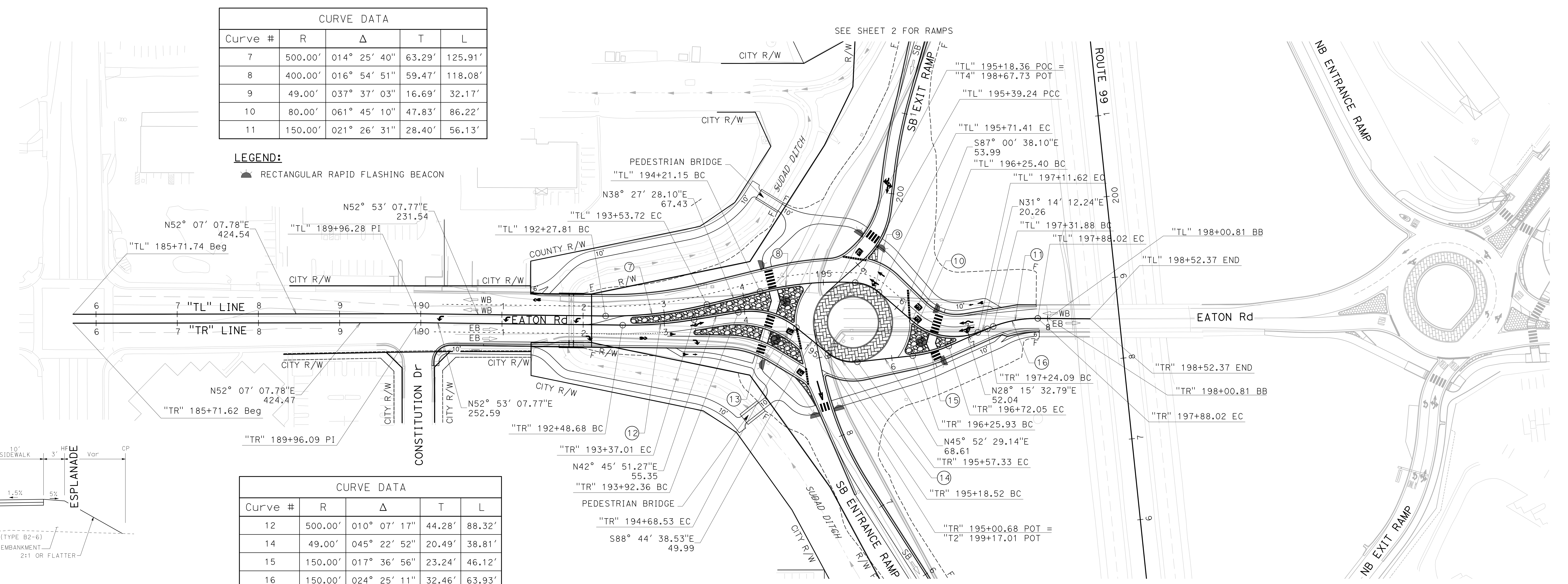

CURVE DATA				
Curve #	R	Δ	T	L
12	500.00'	010° 07' 17"	44.28'	88.32'
14	49.00'	045° 22' 52"	20.49'	38.81'
15	150.00'	017° 36' 56"	23.24'	46.12'
16	150.00'	024° 25' 11"	32.46'	63.93'

PLAN
SCALE: 1" = 50'

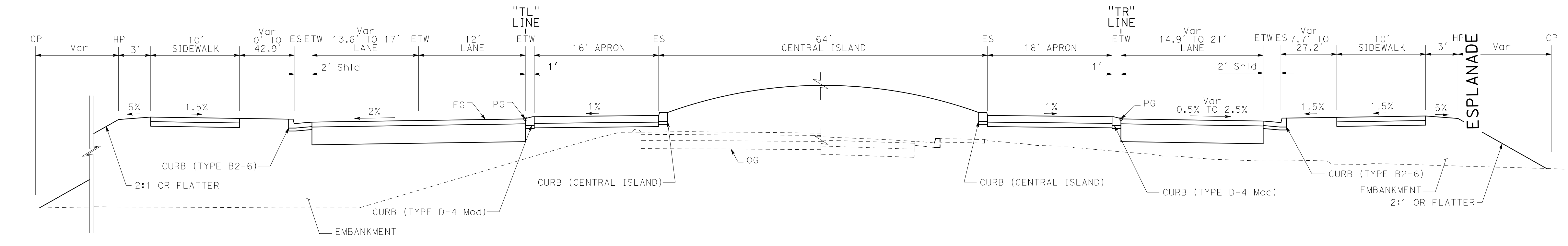

ROUNDABOUT EASTBOUND/WESTBOUND
NO SCALE

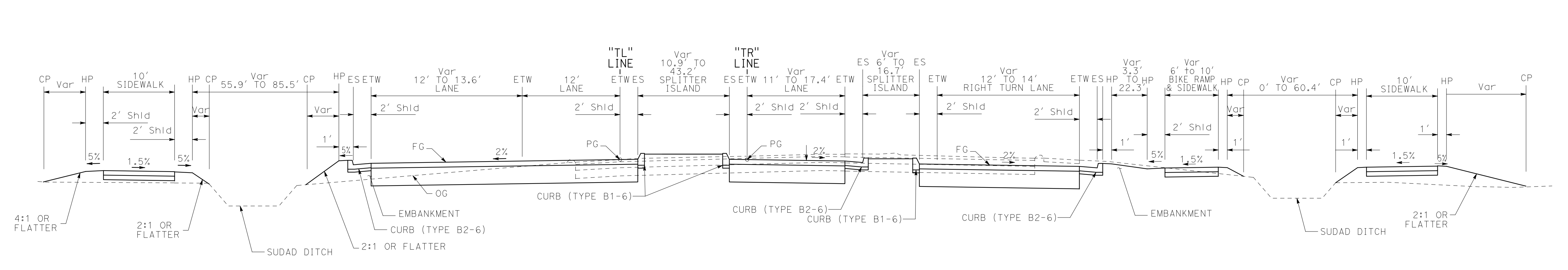

EATON ROAD WEST OF ROUNDABOUT WITH SPLITTER ISLANDS
NO SCALE

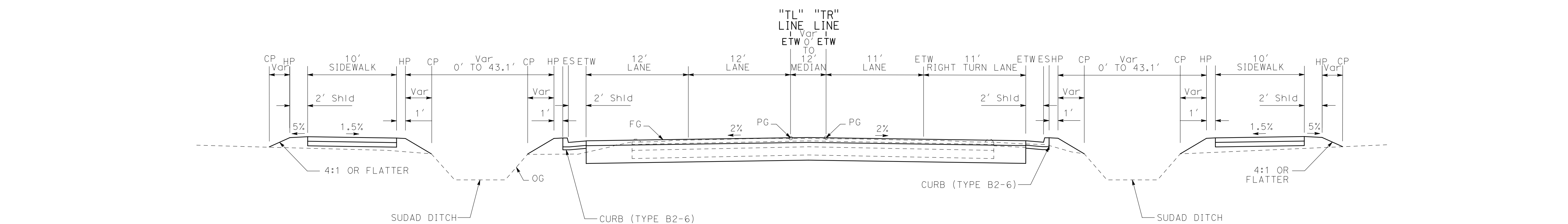

EATON ROAD WEST OF ROUNDABOUT BEFORE SPLITTER ISLANDS
NO SCALE

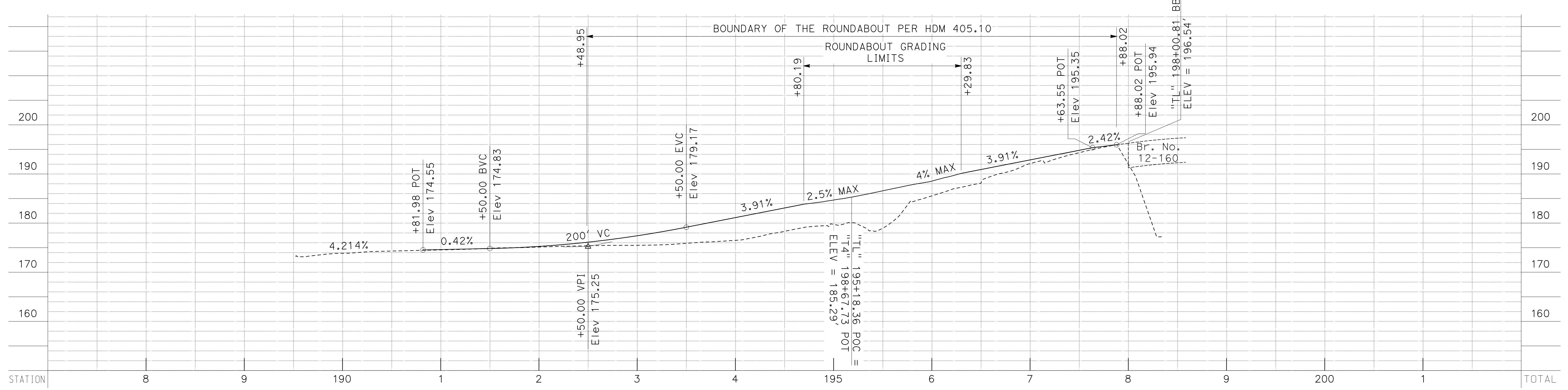

PROFILE
"TL" LINE
SCALE: Horiz 1" = 50'
Vert 1" = 10'

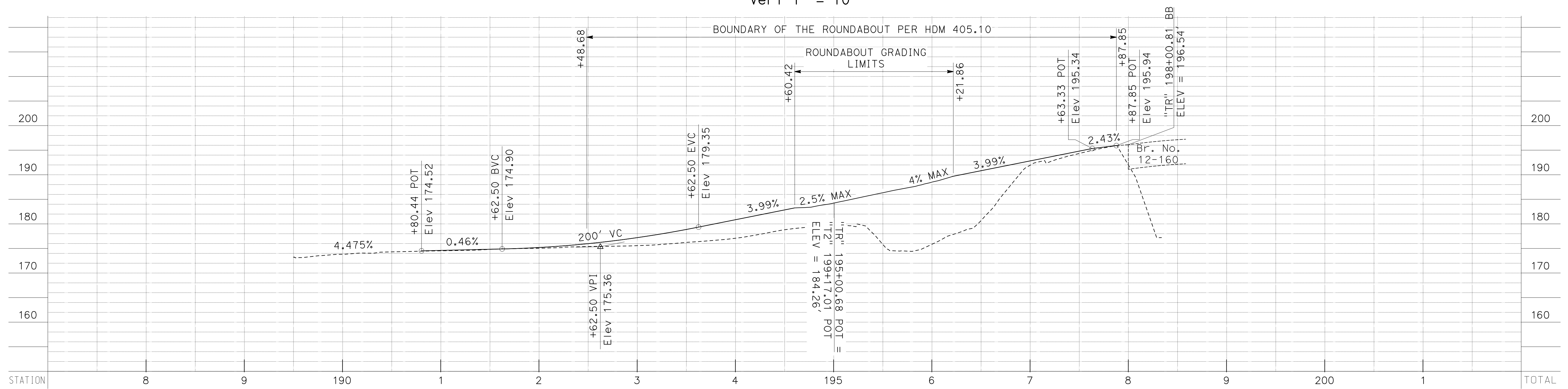

PROFILE
"TR" LINE
SCALE: Horiz 1" = 50'
Vert 1" = 10'

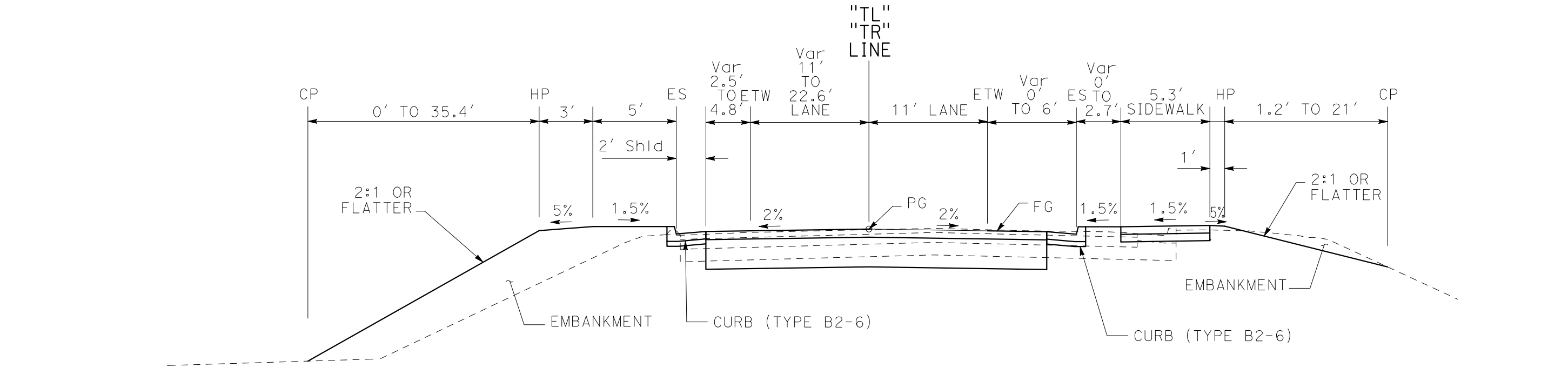

EATON ROAD EAST OF ROUNDABOUT AFTER SPLITTER ISLAND
NO SCALE

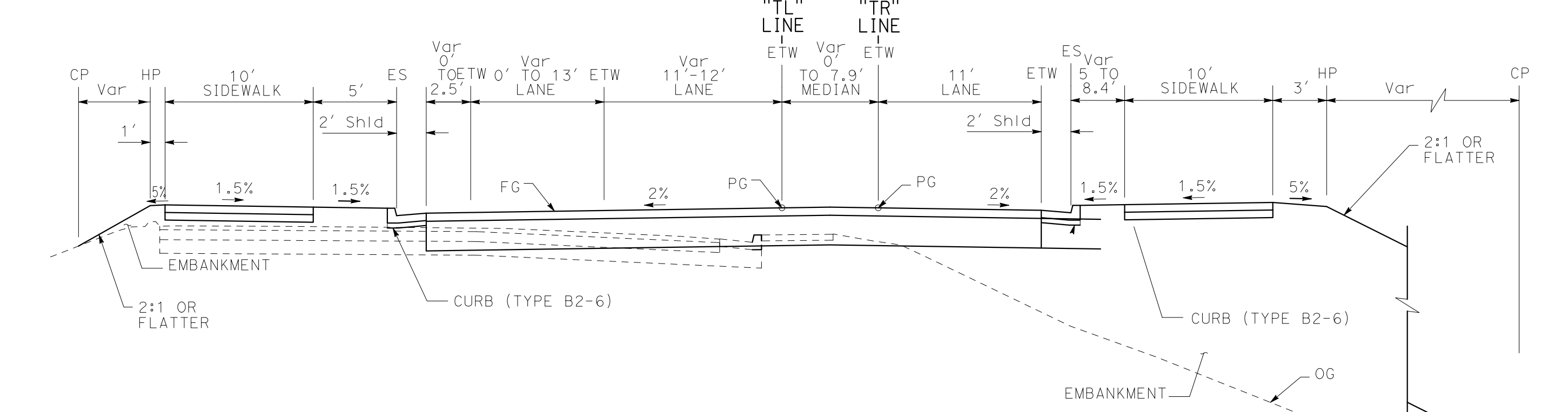

EATON ROAD EAST OF ROUNDABOUT AFTER SPLITTER ISLAND
NO SCALE

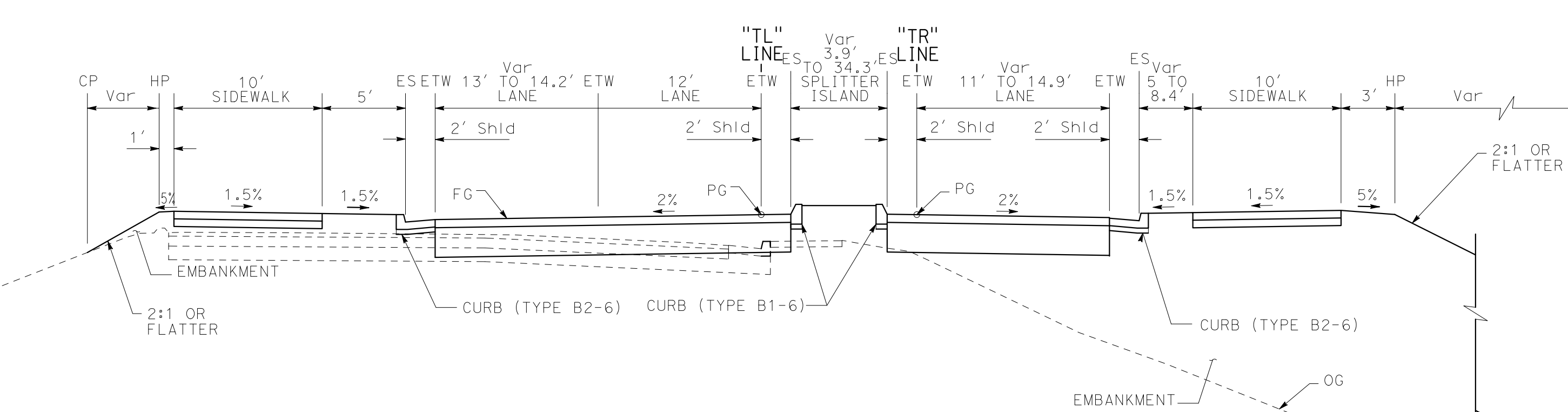

EATON ROAD EAST OF ROUNDABOUT WITH SPLITTER ISLAND
NO SCALE

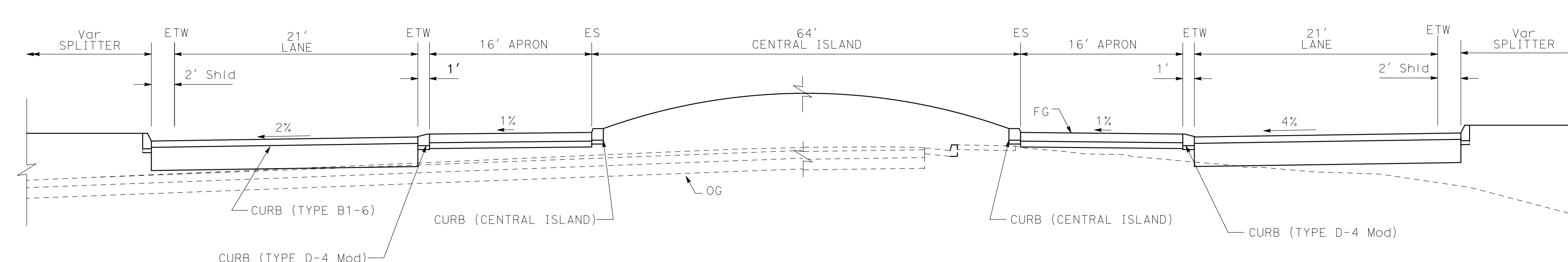

ROUNDABOUT NORTHBOUND/SOUTHBOUND
NO SCALE

NO SCALE



EATON ROAD SOUTHBOUND RAMP ROUNDABOUT GEOMETRIC ENGINEERING DRAWING

DESIGN BY: MCP	APPROVED BY: RA	PROJECT ID: 0322000237	SHEET: 2 OF 2
DRAFTED BY: MCL	DATE: XXX	EA	
CHECKED BY: RES	DATE: 8-15-25	03-3J270	
SCALE: AS SHOWN			

Curve #	R	Δ	T	L
1	900.00'	019° 46' 13"	156.83'	310.55'
2	2000.00'	004° 22' 03"	76.27'	152.46'
3	400.00'	021° 43' 14"	76.74'	151.64'

LEGEND:
 RECTANGULAR RAPID FLASHING BEACON

Curve #	R	Δ	T	L
4	100.00'	041° 02' 35"	37.43'	71.63'
5	600.00'	008° 26' 07"	44.25'	88.33'
6	1200.00'	016° 35' 26"	174.96'	347.47'



PLAN
SCALE: 1" = 50'

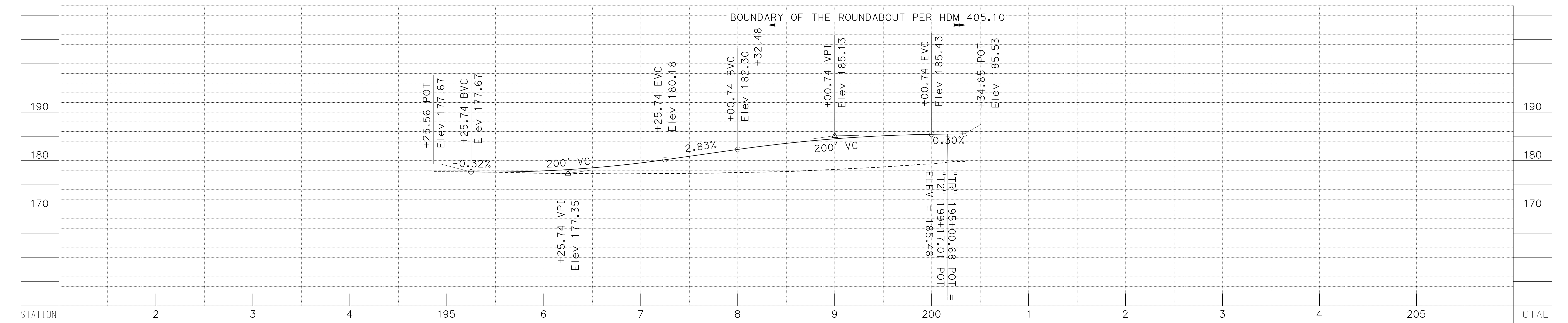

SB ENTRANCE RAMP PROFILE
"T2" LINE
SCALE: Horiz 1" = 50'
Vert 1" = 10'

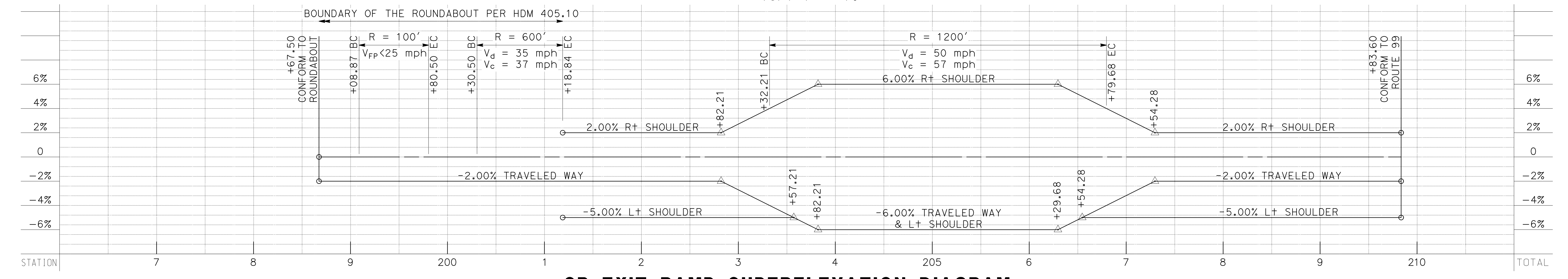

SB EXIT RAMP SUPERELEVATION DIAGRAM
"T4" LINE
SCALE: Horiz 1" = 50'
Vert 1" = 10'

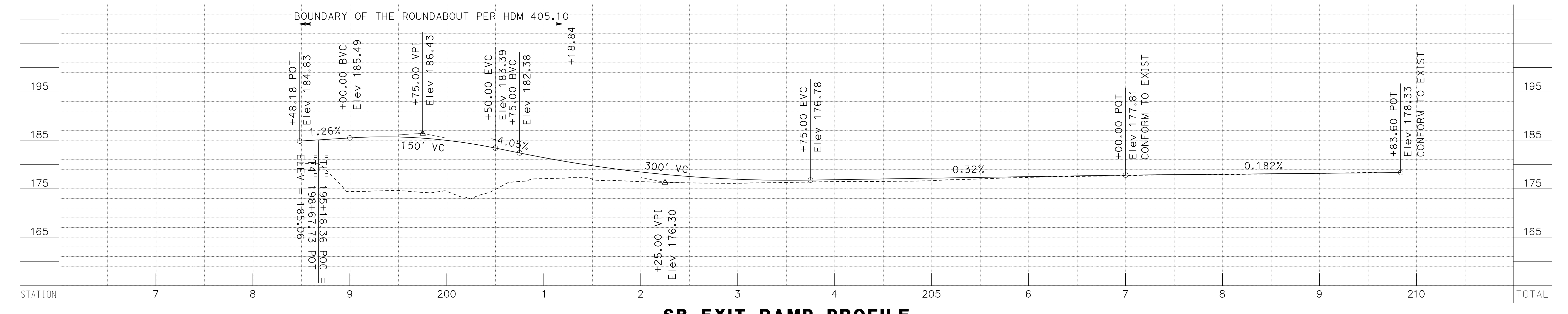

SB EXIT RAMP PROFILE
"T4" LINE
SCALE: Horiz 1" = 50'
Vert 1" = 10'

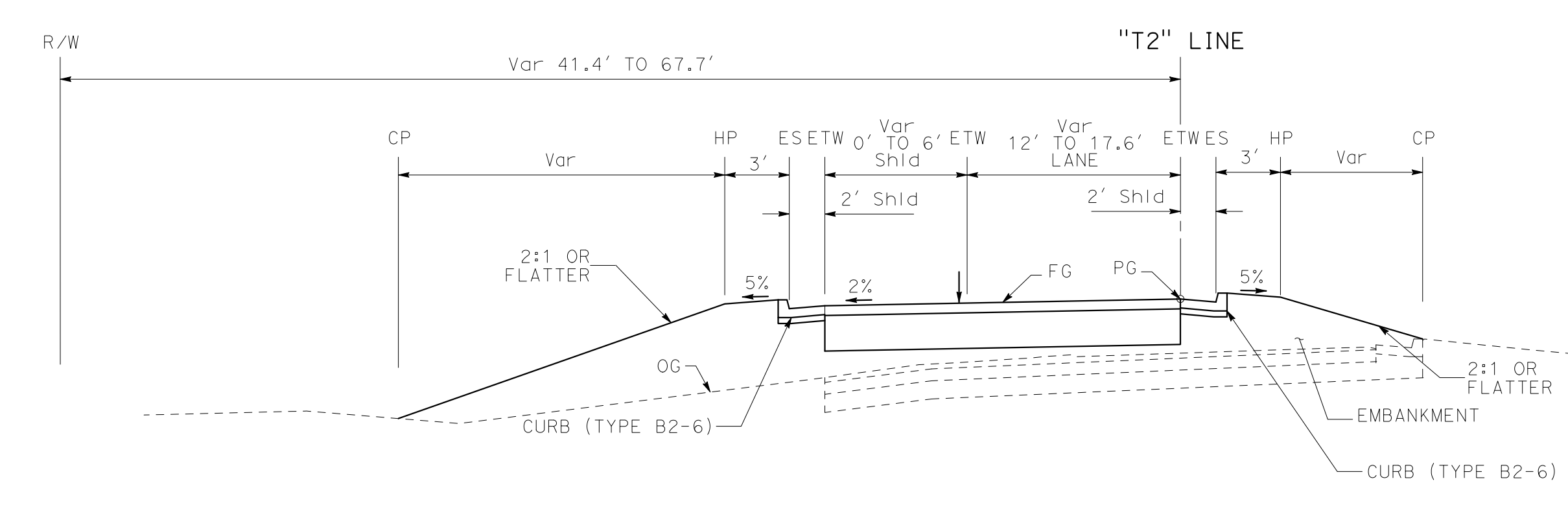

SOUTHBOUND ENTRANCE RAMP WITHIN BOUNDARY OF ROUNDABOUT
NO SCALE

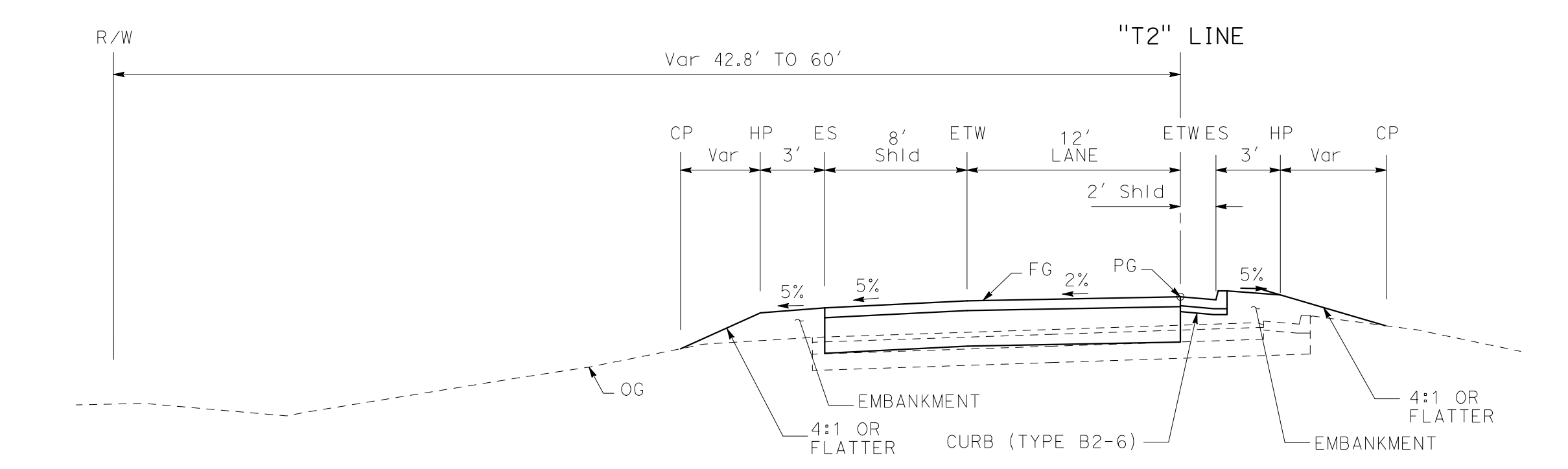

SOUTHBOUND ENTRANCE RAMP OUTSIDE BOUNDARY OF ROUNDABOUT
NO SCALE

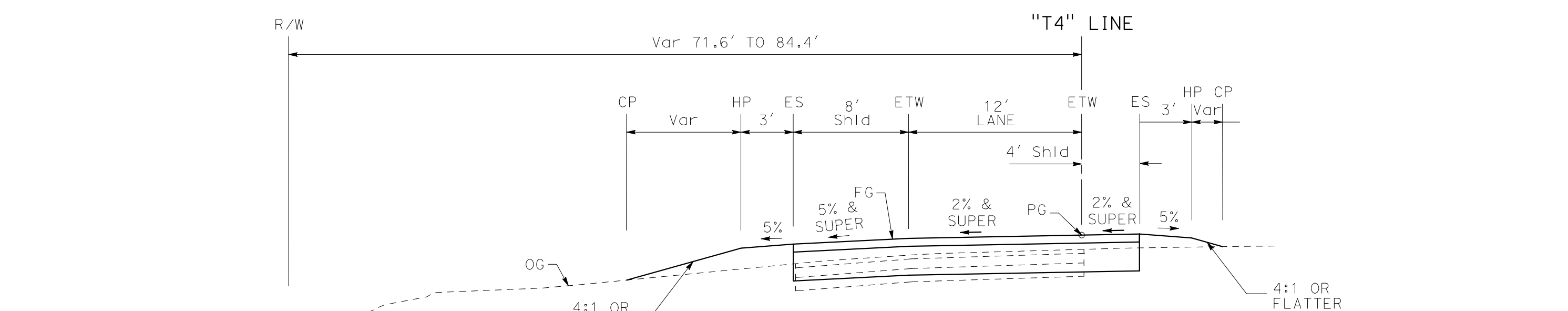

SOUTHBOUND EXIT RAMP OUTSIDE BOUNDARY OF ROUNDABOUT WITH NO SHOULDER
NO SCALE

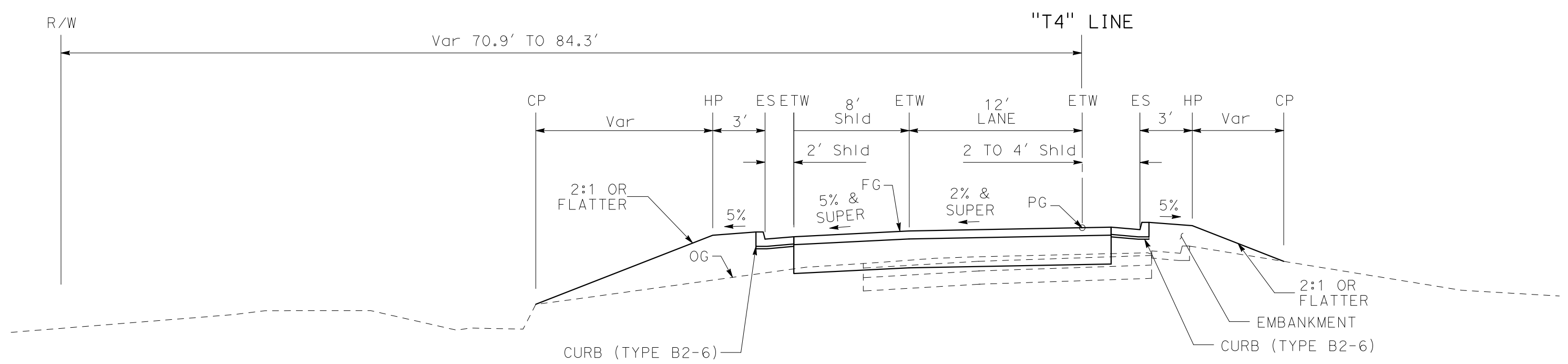

SOUTHBOUND EXIT RAMP OUTSIDE BOUNDARY OF ROUNDABOUT WITH SHOULDER
NO SCALE

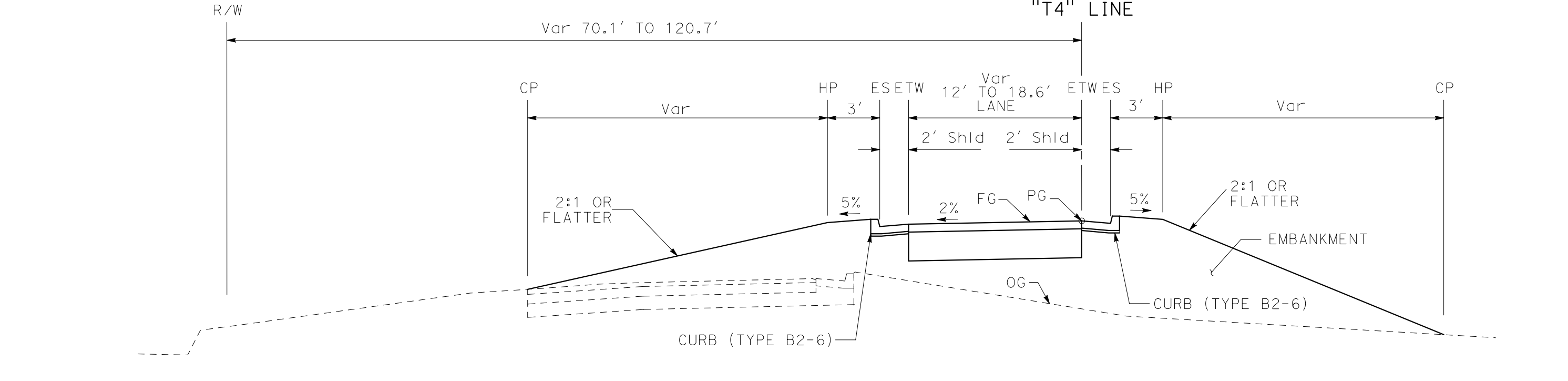

SOUTHBOUND EXIT RAMP WITHIN BOUNDARY OF ROUNDABOUT
NO SCALE

APPENDIX

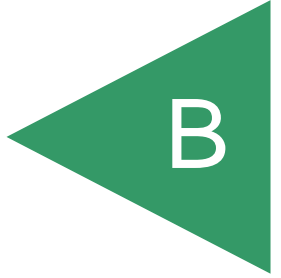

Eaton Road SR 999 Roundabout

Eaton Road

Chico, CA 95973

Inquiry Number: 7900325.4

February 18, 2025

EDR Historical Topo Map Report

with QuadMatch™



6 Armstrong Road, 4th floor
Shelton, CT 06484
Toll Free: 800.352.0050
www.edrnet.com

EDR Historical Topo Map Report

02/18/25

Site Name:

Eaton Road SR 999 Roundabo
Eaton Road
Chico, CA 95973
EDR Inquiry # 7900325.4

Client Name:

Geocon Consultants, Inc.
3160 Gold Valley Drive Suite 800
Rancho Cordova, CA 95742
Contact: John Juhrend



EDR Topographic Map Library has been searched by EDR and maps covering the target property location as provided by Geocon Consultants, Inc. were identified for the years listed below. EDR's Historical Topo Map Report is designed to assist professionals in evaluating potential liability on a target property resulting from past activities. EDR's Historical Topo Map Report includes a search of a collection of public and private color historical topographic maps, dating back to the late 1800s.

Search Results:**Coordinates:**

P.O.#	S2773-07-02	Latitude:	39.774086 39° 46' 27" North
Project:	Eaton Road SR 99 ISA	Longitude:	-121.874063 -121° 52' 27" West
		UTM Zone:	Zone 10 North
		UTM X Meters:	596426.76
		UTM Y Meters:	4403289.65
		Elevation:	173.00' above sea level

Maps Provided:

2022, 2021	1912
2018	1895
2015	1893
2012	1891
1969	
1952	
1951	
1944	

Disclaimer - Copyright and Trademark Notice

This Report contains certain information obtained from a variety of public and other sources reasonably available to Environmental Data Resources, LLC. It cannot be concluded from this Report that coverage information for the target and surrounding properties does not exist from other sources. This Report is provided on an "AS IS", "AS AVAILABLE" basis. NO WARRANTY EXPRESS OR IMPLIED IS MADE WHATSOEVER IN CONNECTION WITH THIS REPORT. ENVIRONMENTAL DATA RESOURCES, LLC AND ITS SUBSIDIARIES, AFFILIATES AND THIRD PARTY SUPPLIERS DISCLAIM ALL WARRANTIES, OF ANY KIND OR NATURE, EXPRESS OR IMPLIED, ARISING OUT OF OR RELATED TO THIS REPORT OR ANY OF THE DATA AND INFORMATION PROVIDED IN THIS REPORT, INCLUDING WITHOUT LIMITATION, ANY WARRANTIES REGARDING ACCURACY, QUALITY, CORRECTNESS, COMPLETENESS, COMPREHENSIVENESS, SUITABILITY, MERCHANTABILITY, FITNESS FOR A PARTICULAR PURPOSE, TITLE, NON-INFRINGEMENT, MISAPPROPRIATION, OR OTHERWISE. ALL RISK IS ASSUMED BY THE USER. IN NO EVENT SHALL ENVIRONMENTAL DATA RESOURCES, LLC OR ITS SUBSIDIARIES, AFFILIATES OR THIRD PARTY SUPPLIERS BE LIABLE TO ANYONE FOR ANY DIRECT, INCIDENTAL, INDIRECT, SPECIAL, CONSEQUENTIAL OR OTHER DAMAGES OF ANY TYPE OR KIND (INCLUDING BUT NOT LIMITED TO LOSS OF PROFITS, LOSS OF USE, OR LOSS OF DATA), ARISING OUT OF OR IN ANY WAY CONNECTED WITH THIS REPORT OR ANY OF THE DATA AND INFORMATION PROVIDED IN THIS REPORT. Any analyses, estimates, ratings, environmental risk levels, or risk codes provided in this Report are provided for illustrative purposes only, and are not intended to provide, nor should they be interpreted as providing any facts regarding, or prediction or forecast of, any environmental risk for any property. Only an assessment performed by a qualified environmental professional can provide findings, opinions or conclusions regarding the environmental risk or conditions in, on or at any property.

Copyright 2025 by Environmental Data Resources, Inc. All rights reserved. Reproduction in any media or format, in whole or in part, of any report or map of Environmental Data Resources, Inc., or its affiliates, is prohibited without prior written permission.

EDR and its logos (including Sanborn and Sanborn Map) are trademarks of Environmental Data Resources, LLC or its affiliates. All other trademarks used herein are the property of their respective owners.

Topo Sheet Key

This EDR Topo Map Report is based upon the following USGS topographic map sheets.

2022, 2021 Source Sheets



Richardson Springs
2022
7.5-minute, 24000



Nord
2021
7.5-minute, 24000



Chico
2021
7.5-minute, 24000



Ord Ferry
2021
7.5-minute, 24000

2018 Source Sheets



Richardson Springs
2018
7.5-minute, 24000

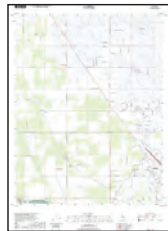

Nord
2018
7.5-minute, 24000



Chico
2018
7.5-minute, 24000



Ord Ferry
2018
7.5-minute, 24000

2015 Source Sheets



Richardson Springs
2015
7.5-minute, 24000



Nord
2015
7.5-minute, 24000



Chico
2015
7.5-minute, 24000



Ord Ferry
2015
7.5-minute, 24000

2012 Source Sheets



Richardson Springs
2012
7.5-minute, 24000

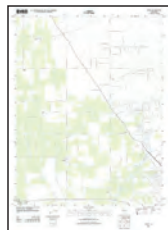

Nord
2012
7.5-minute, 24000



Chico
2012
7.5-minute, 24000



Ord Ferry
2012
7.5-minute, 24000

Topo Sheet Key

This EDR Topo Map Report is based upon the following USGS topographic map sheets.

1969 Source Sheets



Richardson Springs
1969
7.5-minute, 24000
Aerial Photo Revised 1969

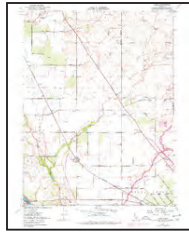

Nord
1969
7.5-minute, 24000
Aerial Photo Revised 1969

1952 Source Sheets



Richardson Springs
1952
15-minute, 62500
Aerial Photo Revised 1947

1951 Source Sheets



Richardson Springs
1951
7.5-minute, 24000
Aerial Photo Revised 1947

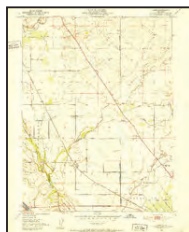

Nord
1951
7.5-minute, 24000
Aerial Photo Revised 1947

1944 Source Sheets



Richardson Springs
1944
15-minute, 62500

Topo Sheet Key

This EDR Topo Map Report is based upon the following USGS topographic map sheets.

1912 Source Sheets



Keefers
1912
7.5-minute, 31680

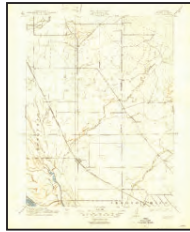

Nord
1912
7.5-minute, 31680

1895 Source Sheets



Chico
1895
30-minute, 125000

1893 Source Sheets



Chico
1893
30-minute, 125000

1891 Source Sheets



Chico
1891
30-minute, 125000

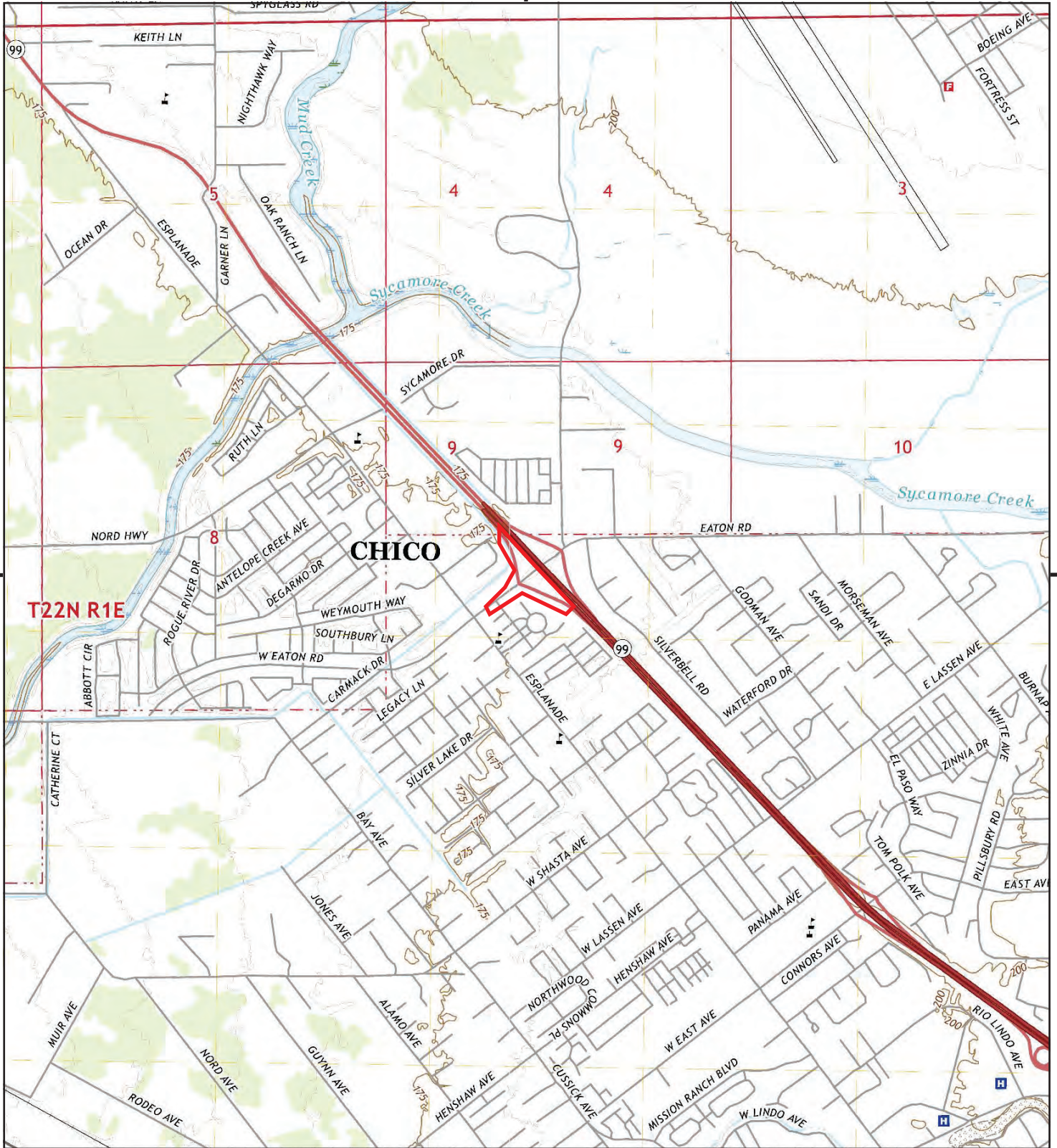

This report includes information from the following map sheet(s).

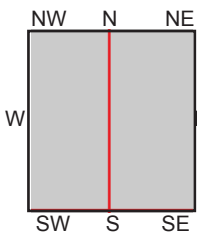
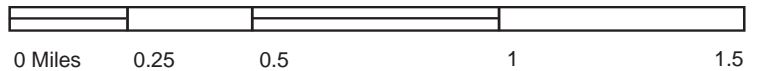

TP, Richardson Springs, 2022, 7.5-minute
 SE, Chico, 2021, 7.5-minute
 SW, Ord Ferry, 2021, 7.5-minute
 NW, Nord, 2021, 7.5-minute

SITE NAME: Eaton Road SR 999 Roundabout
ADDRESS: Eaton Road
 Chico, CA 95973
CLIENT: Geocon Consultants, Inc.



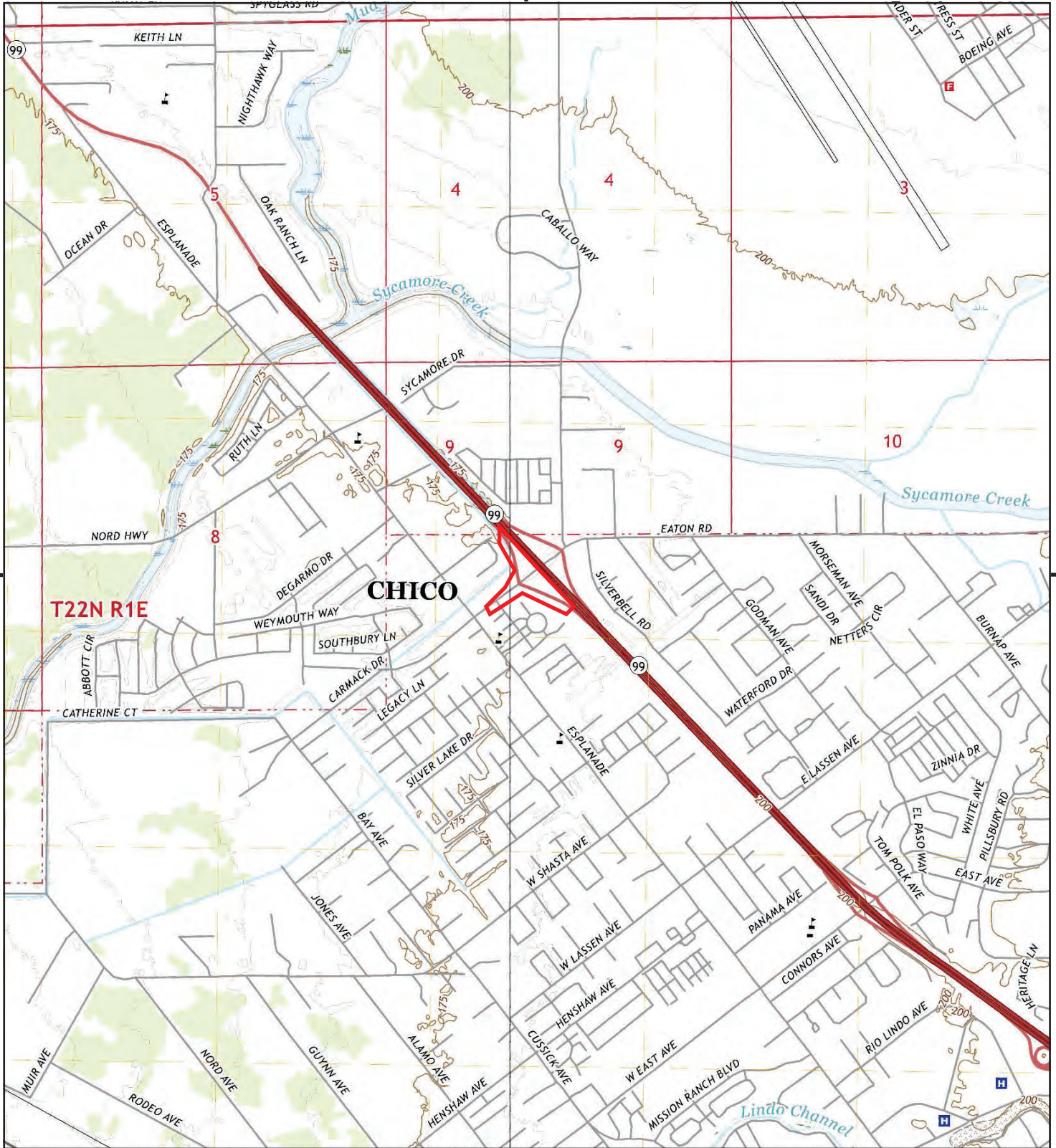

This report includes information from the following map sheet(s).

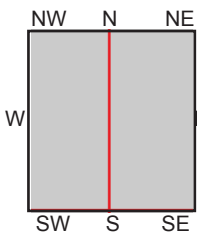
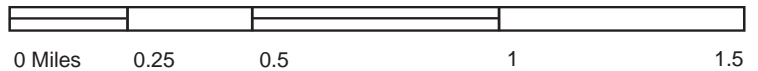

TP, Richardson Springs, 2018, 7.5-minute
 SE, Chico, 2018, 7.5-minute
 SW, Ord Ferry, 2018, 7.5-minute
 NW, Nord, 2018, 7.5-minute

SITE NAME: Eaton Road SR 999 Roundabout
ADDRESS: Eaton Road
 Chico, CA 95973
CLIENT: Geocon Consultants, Inc.



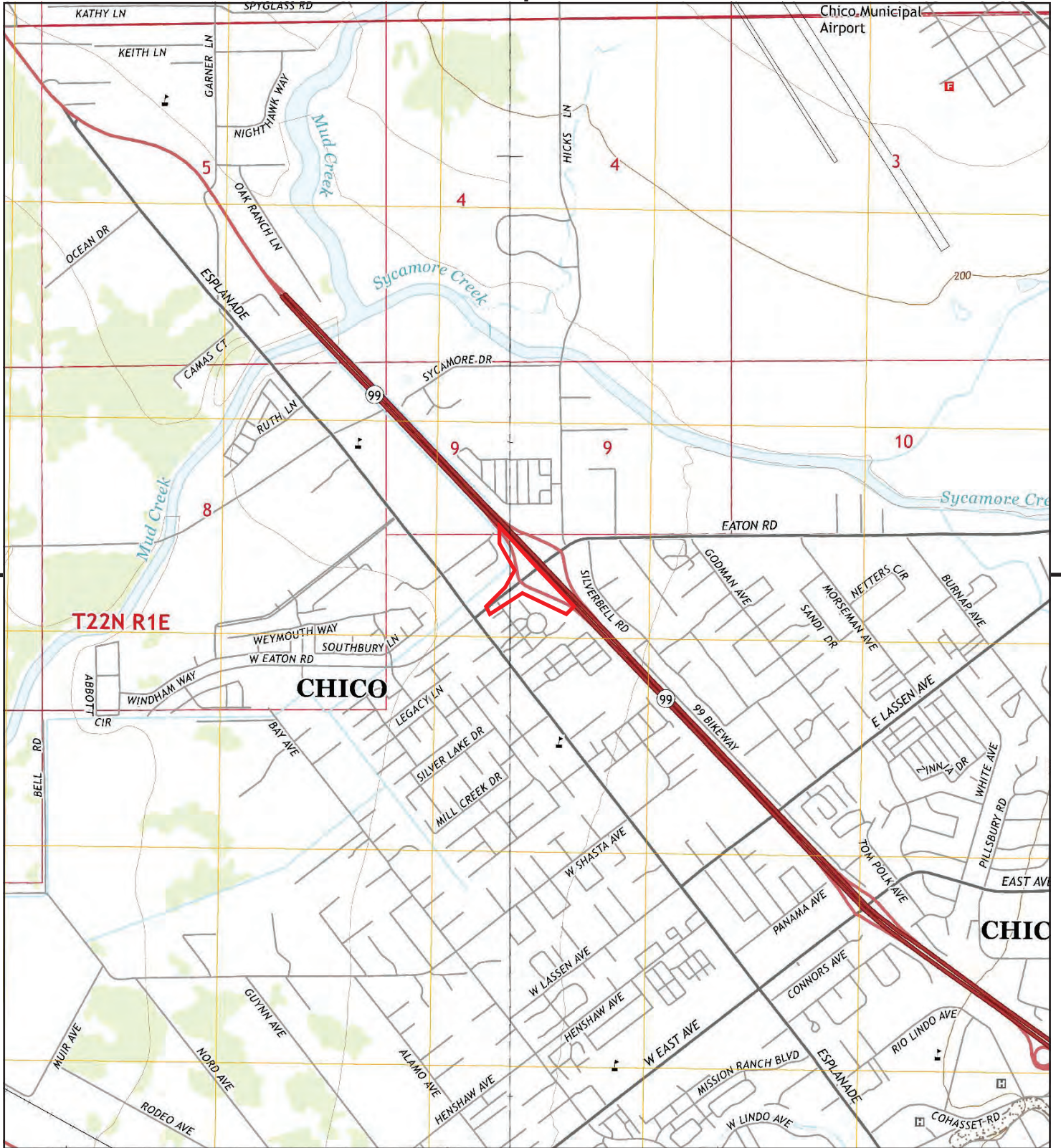

This report includes information from the following map sheet(s).

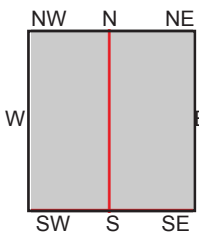
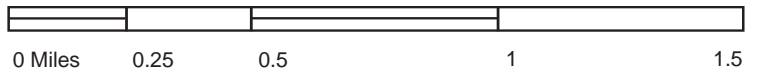

TP, Richardson Springs, 2015, 7.5-minute
 SE, Chico, 2015, 7.5-minute
 SW, Ord Ferry, 2015, 7.5-minute
 NW, Nord, 2015, 7.5-minute

SITE NAME: Eaton Road SR 999 Roundabout
ADDRESS: Eaton Road
 Chico, CA 95973
CLIENT: Geocon Consultants, Inc.



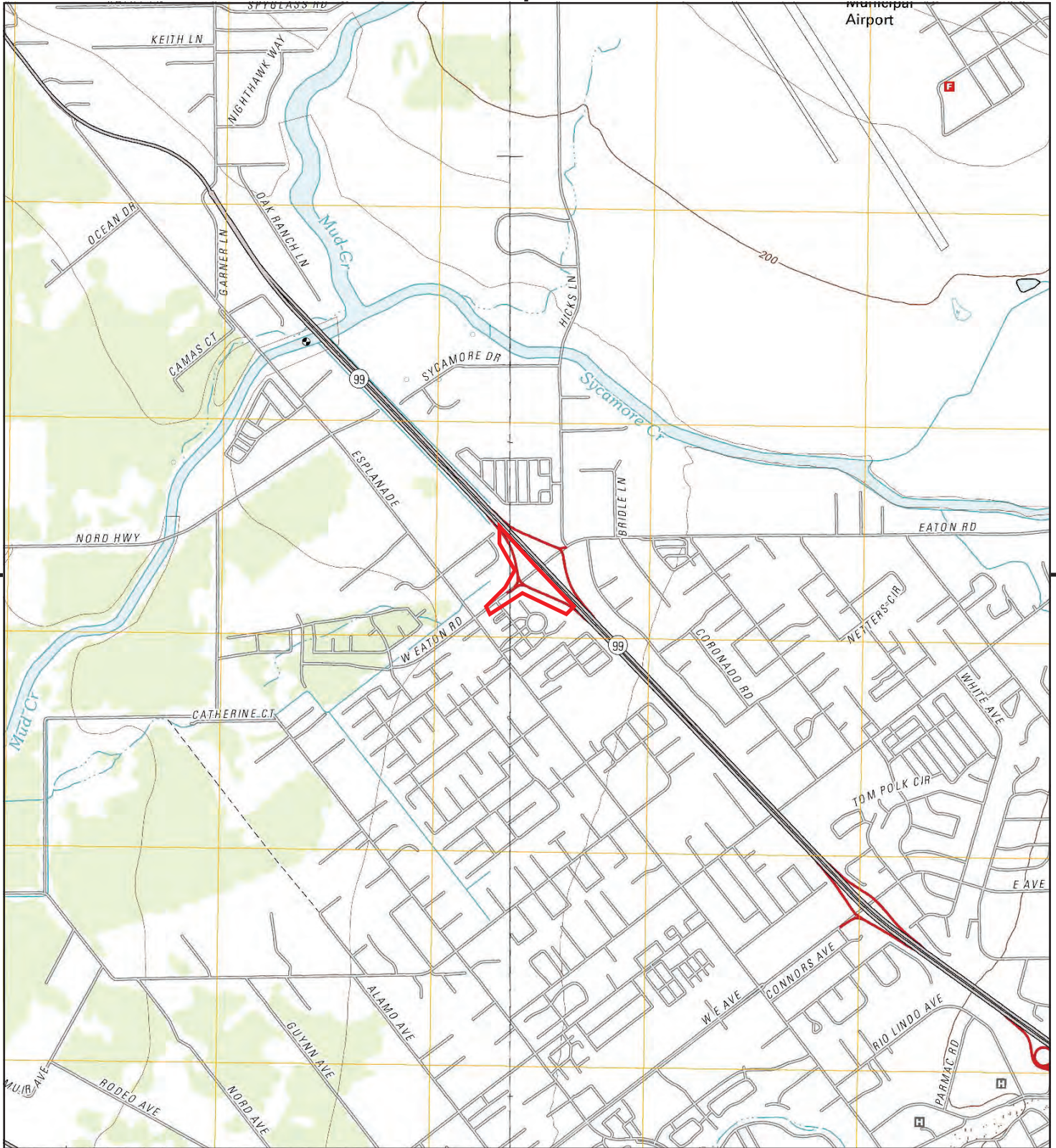

This report includes information from the following map sheet(s).

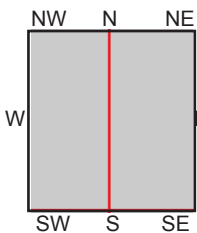
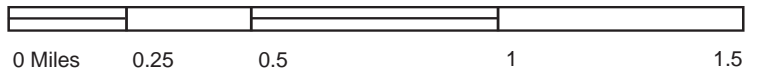

TP, Richardson Springs, 2012, 7.5-minute
 SE, Chico, 2012, 7.5-minute
 SW, Ord Ferry, 2012, 7.5-minute
 NW, Nord, 2012, 7.5-minute

SITE NAME: Eaton Road SR 999 Roundabout
ADDRESS: Eaton Road
 Chico, CA 95973
CLIENT: Geocon Consultants, Inc.



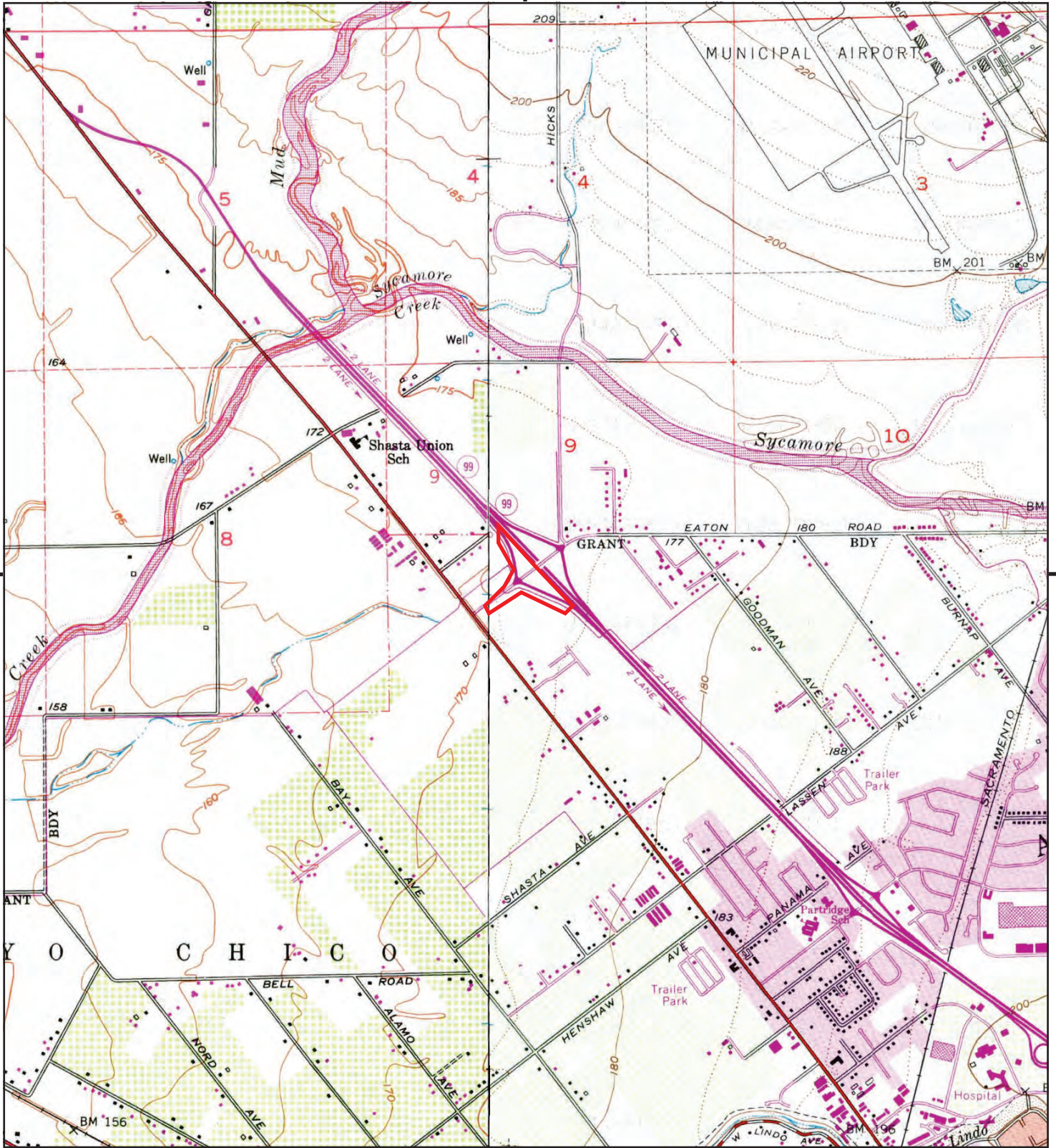

This report includes information from the following map sheet(s).

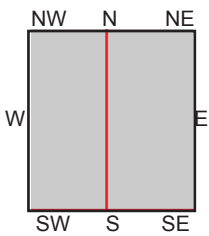
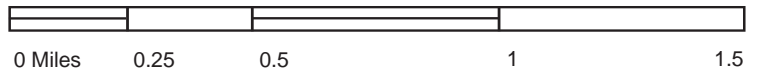

TP, Richardson Springs, 1969, 7.5-minute
 NW, Nord, 1969, 7.5-minute

SITE NAME: Eaton Road SR 999 Roundabout
ADDRESS: Eaton Road
 Chico, CA 95973
CLIENT: Geocon Consultants, Inc.



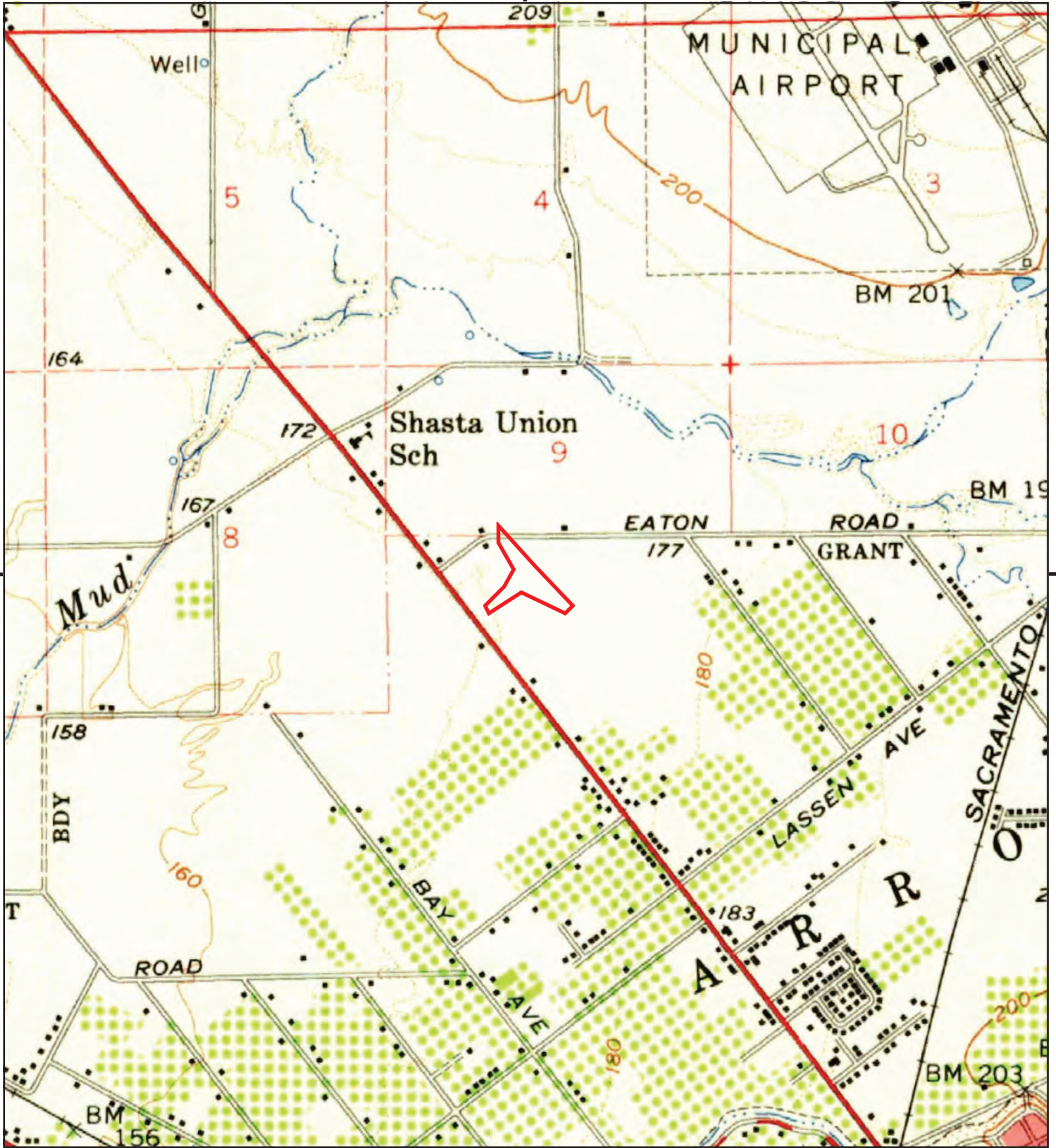

This report includes information from the following map sheet(s).

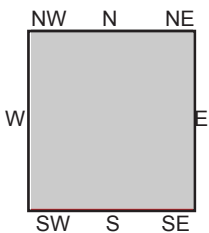
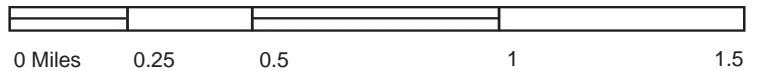

TP, Richardson Springs, 1952, 15-minute

SITE NAME: Eaton Road SR 999 Roundabout
 ADDRESS: Eaton Road
 Chico, CA 95973
 CLIENT: Geocon Consultants, Inc.



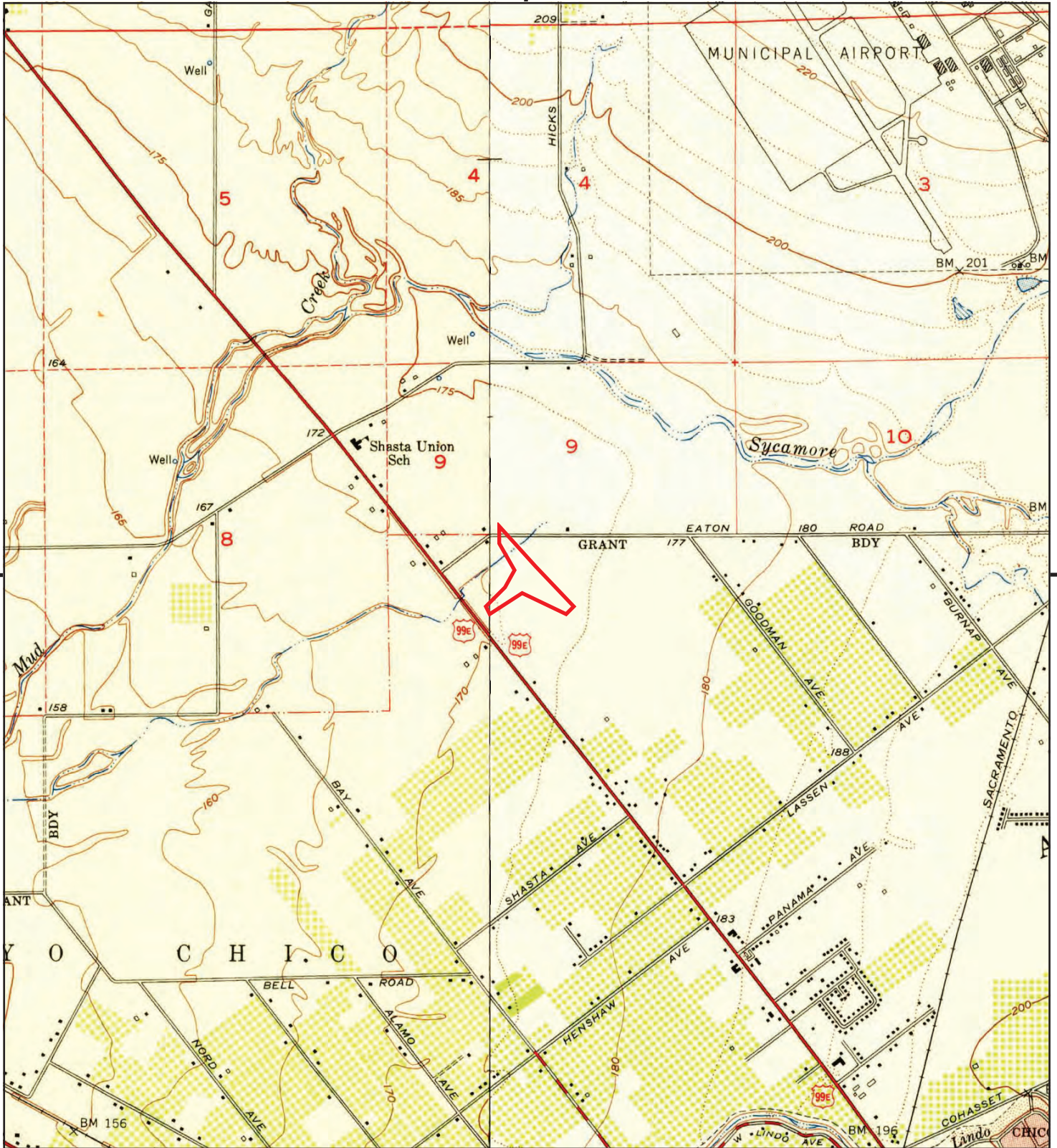

This report includes information from the following map sheet(s).

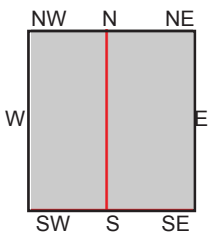
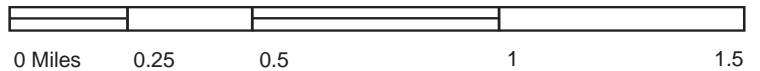

TP, Richardson Springs, 1951, 7.5-minute
 NW, Nord, 1951, 7.5-minute

SITE NAME: Eaton Road SR 999 Roundabout
ADDRESS: Eaton Road
 Chico, CA 95973
CLIENT: Geocon Consultants, Inc.



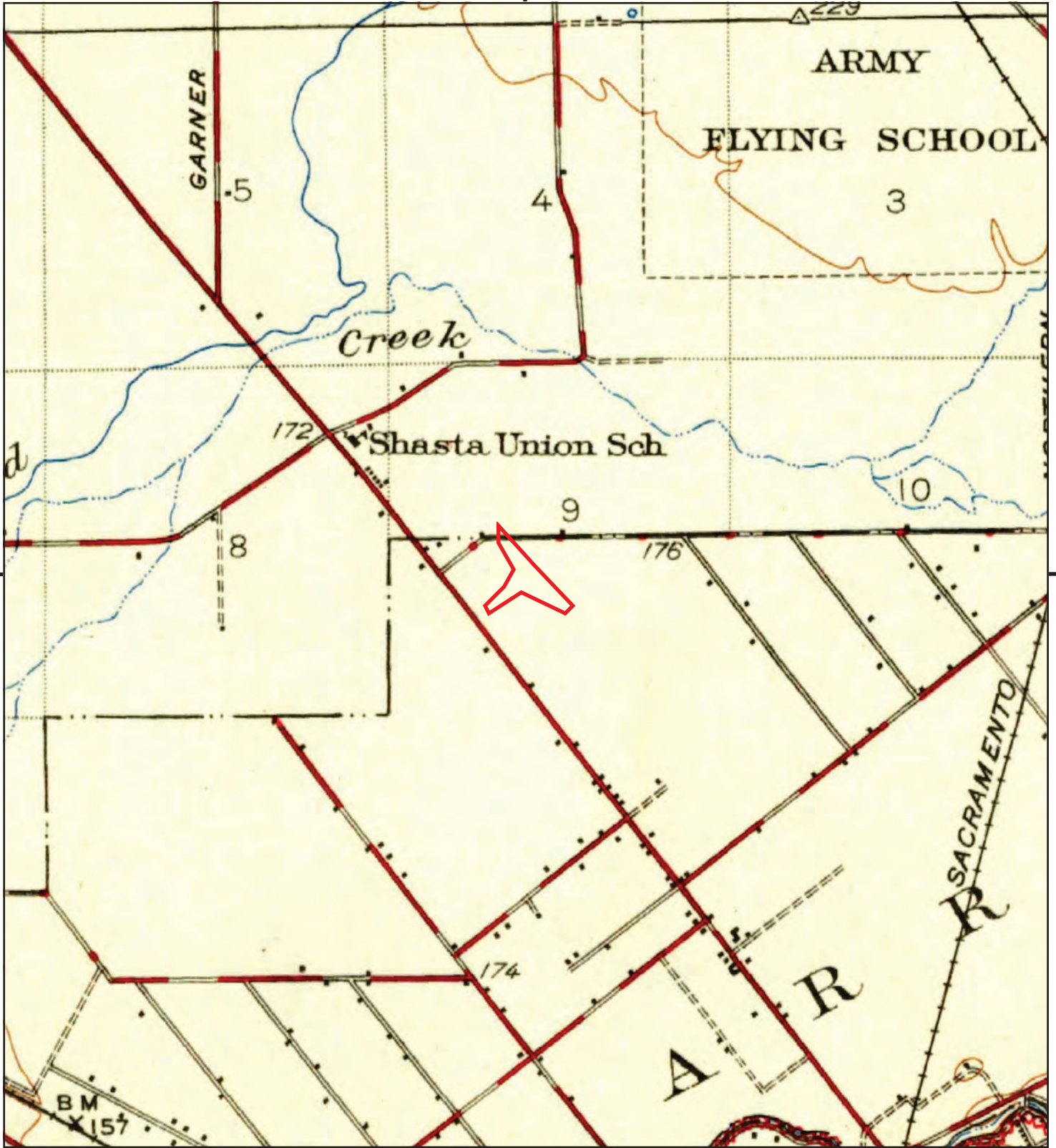

This report includes information from the following map sheet(s).

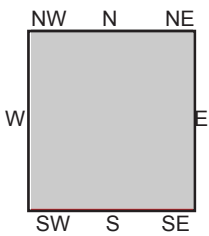
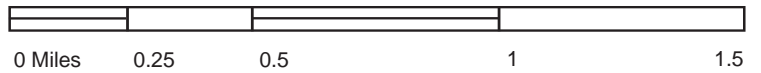

TP, Richardson Springs, 1944, 15-minute

SITE NAME: Eaton Road SR 999 Roundabout
 ADDRESS: Eaton Road
 Chico, CA 95973
 CLIENT: Geocon Consultants, Inc.



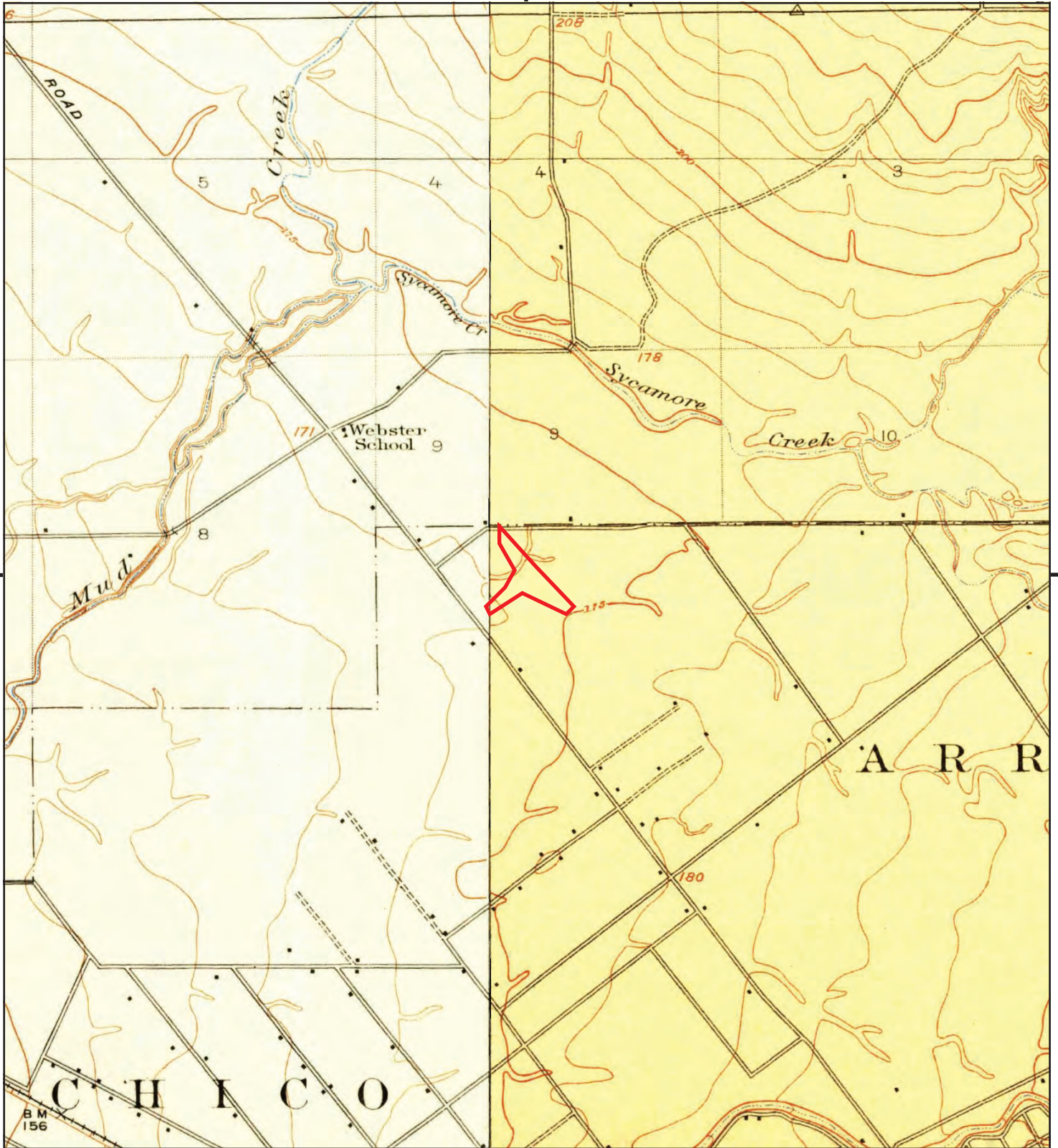

This report includes information from the following map sheet(s).

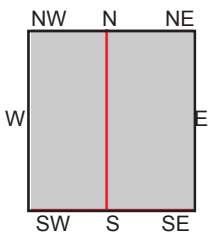
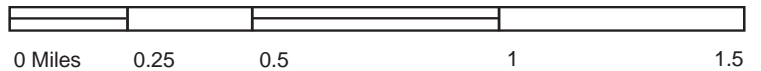

TP, Keefers, 1912, 7.5-minute
 NW, Nord, 1912, 7.5-minute

SITE NAME: Eaton Road SR 999 Roundabout
ADDRESS: Eaton Road
 Chico, CA 95973
CLIENT: Geocon Consultants, Inc.



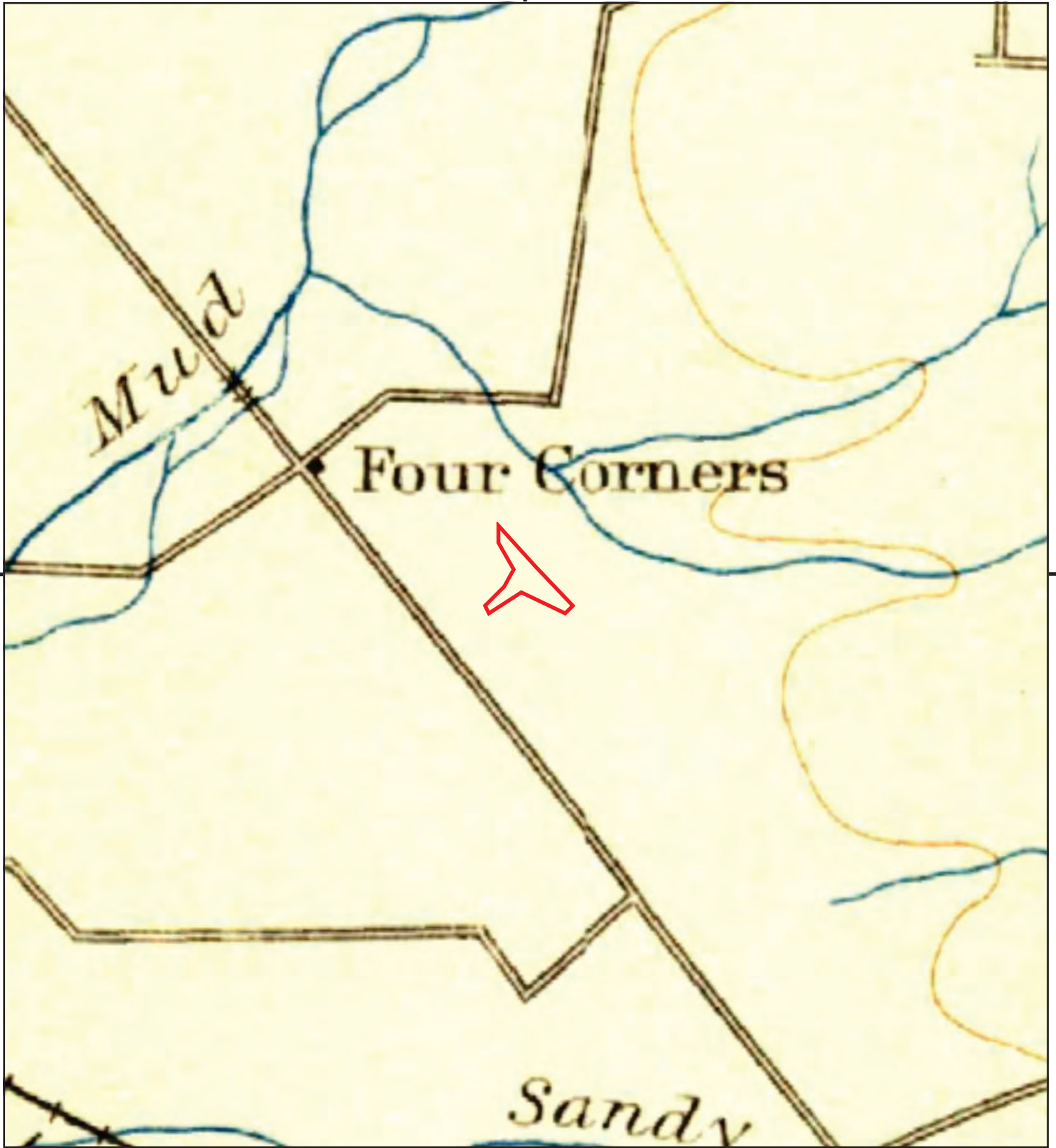

This report includes information from the following map sheet(s).

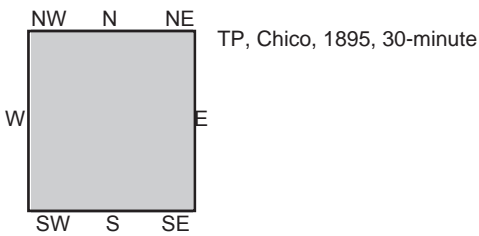
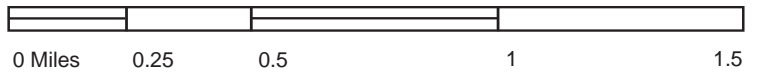

SITE NAME: Eaton Road SR 999 Roundabout
ADDRESS: Eaton Road
Chico, CA 95973
CLIENT: Geocon Consultants, Inc.



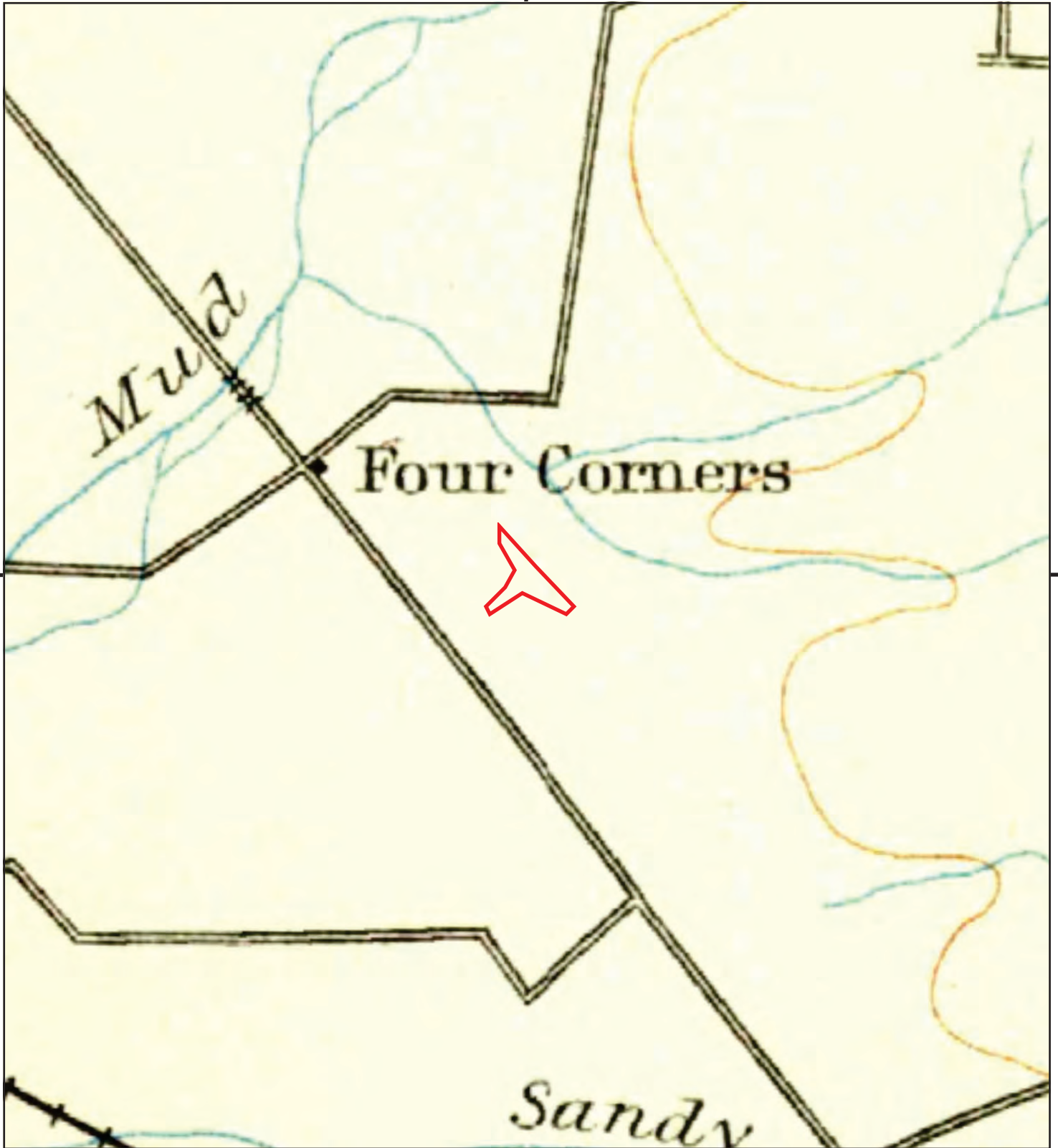

This report includes information from the following map sheet(s).

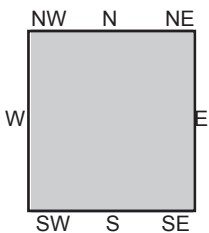
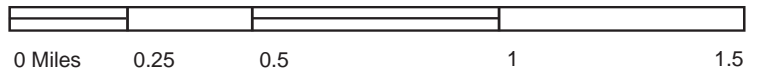

TP, Chico, 1893, 30-minute

SITE NAME: Eaton Road SR 999 Roundabout
ADDRESS: Eaton Road
Chico, CA 95973
CLIENT: Geocon Consultants, Inc.



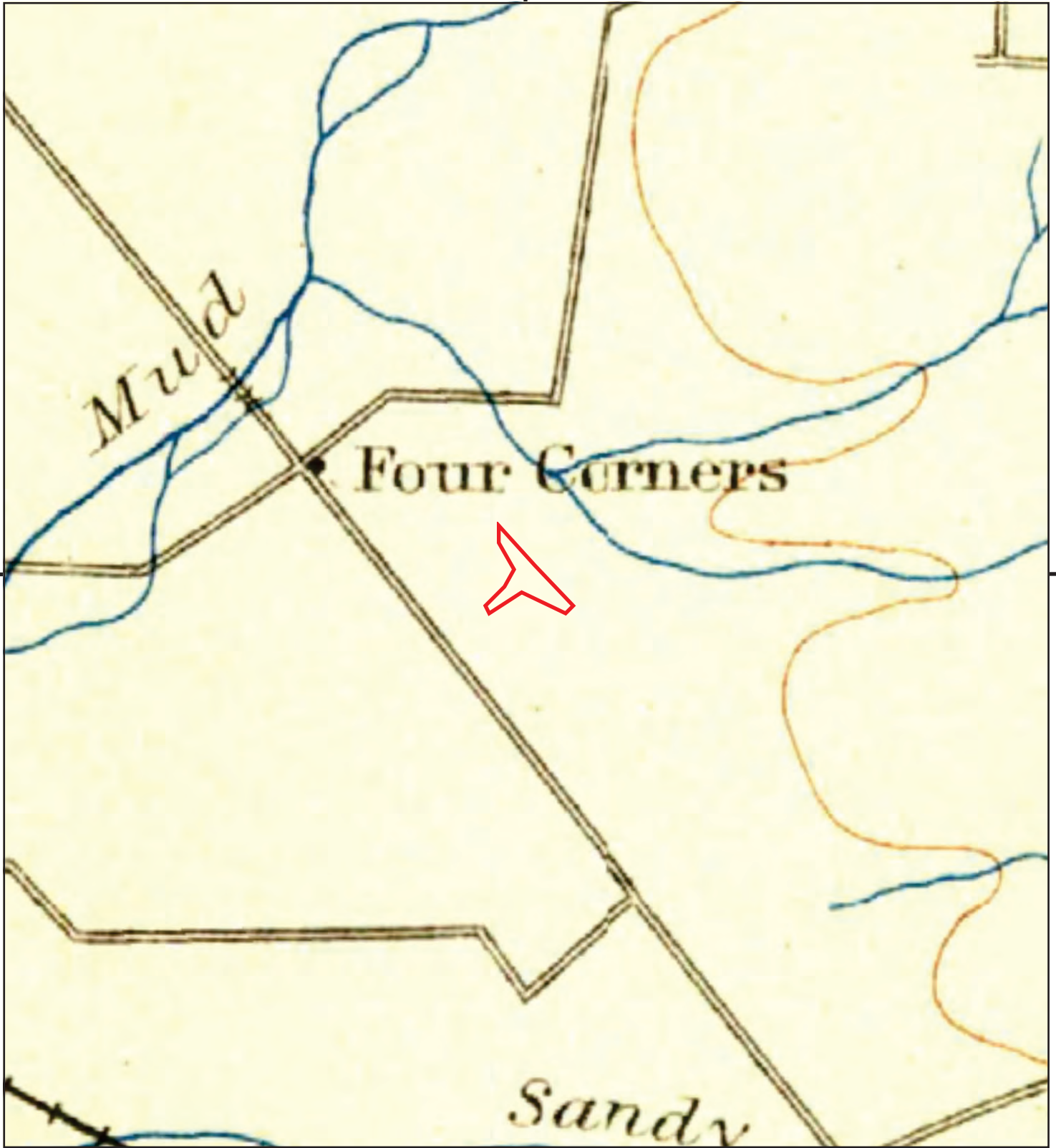

This report includes information from the following map sheet(s).

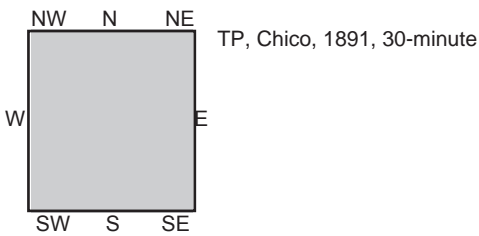
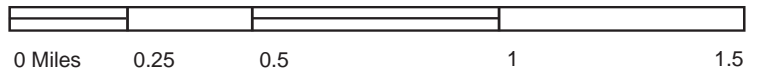

SITE NAME: Eaton Road SR 999 Roundabout
ADDRESS: Eaton Road
Chico, CA 95973
CLIENT: Geocon Consultants, Inc.



APPENDIX

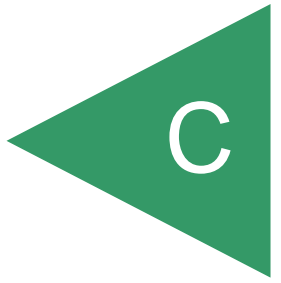



Eaton Road SR 999 Roundabout

Eaton Road

Chico, CA 95973

Inquiry Number: 7900325.8

February 18, 2025

The EDR Aerial Photo Decade Package



6 Armstrong Road, 4th floor
Shelton, CT 06484
Toll Free: 800.352.0050
www.edrnet.com

EDR Aerial Photo Decade Package

02/18/25

Site Name:

Eaton Road SR 999 Roundabo
Eaton Road
Chico, CA 95973
EDR Inquiry # 7900325.8

Client Name:

Geocon Consultants, Inc.
3160 Gold Valley Drive Suite 800
Rancho Cordova, CA 95742
Contact: John Juhrend



Environmental Data Resources, Inc. (EDR) Aerial Photo Decade Package is a screening tool designed to assist environmental professionals in evaluating potential liability on a target property resulting from past activities. EDR's professional researchers provide digitally reproduced historical aerial photographs, and when available, provide one photo per decade.

Search Results:

<u>Year</u>	<u>Scale</u>	<u>Details</u>	<u>Source</u>
2020	1"=500'	Flight Year: 2020	USDA/NAIP
2016	1"=500'	Flight Year: 2016	USDA/NAIP
2012	1"=500'	Flight Year: 2012	USDA/NAIP
2009	1"=500'	Flight Year: 2009	USDA/NAIP
2006	1"=500'	Flight Year: 2006	USDA/NAIP
1998	1"=500'	Acquisition Date: August 17, 1998	USGS/DOQQ
1984	1"=500'	Flight Date: June 29, 1984	USDA
1975	1"=500'	Flight Date: September 20, 1975	USGS
1973	1"=500'	Flight Date: June 30, 1973	USGS
1969	1"=500'	Flight Date: August 03, 1969	USGS
1952	1"=500'	Flight Date: June 30, 1952	USDA
1947	1"=500'	Flight Date: July 10, 1947	USGS
1941	1"=500'	Flight Date: January 27, 1941	USGS
1937	1"=500'	Flight Date: September 12, 1937	USDA

When delivered electronically by EDR, the aerial photo images included with this report are for ONE TIME USE ONLY. Further reproduction of these aerial photo images is prohibited without permission from EDR. For more information contact your EDR Account Executive.

Disclaimer - Copyright and Trademark Notice

This Report contains certain information obtained from a variety of public and other sources reasonably available to Environmental Data Resources, LLC. It cannot be concluded from this Report that coverage information for the target and surrounding properties does not exist from other sources. This Report is provided on an "AS IS", "AS AVAILABLE" basis. NO WARRANTY EXPRESS OR IMPLIED IS MADE WHATSOEVER IN CONNECTION WITH THIS REPORT.

ENVIRONMENTAL DATA RESOURCES, LLC AND ITS SUBSIDIARIES, AFFILIATES AND THIRD PARTY SUPPLIERS DISCLAIM ALL WARRANTIES, OF ANY KIND OR NATURE, EXPRESS OR IMPLIED, ARISING OUT OF OR RELATED TO THIS REPORT OR ANY OF THE DATA AND INFORMATION PROVIDED IN THIS REPORT, INCLUDING WITHOUT LIMITATION, ANY WARRANTIES REGARDING ACCURACY, QUALITY, CORRECTNESS, COMPLETENESS, COMPREHENSIVENESS, SUITABILITY, MERCHANTABILITY, FITNESS FOR A PARTICULAR PURPOSE, TITLE, NON-INFRINGEMENT, MISAPPROPRIATION, OR OTHERWISE. ALL RISK IS ASSUMED BY THE USER. IN NO EVENT SHALL ENVIRONMENTAL DATA RESOURCES, LLC OR ITS SUBSIDIARIES, AFFILIATES OR THIRD PARTY SUPPLIERS BE LIABLE TO ANYONE FOR ANY DIRECT, INCIDENTAL, INDIRECT, SPECIAL, CONSEQUENTIAL OR OTHER DAMAGES OF ANY TYPE OR KIND (INCLUDING BUT NOT LIMITED TO LOSS OF PROFITS, LOSS OF USE, OR LOSS OF DATA), ARISING OUT OF OR IN ANY WAY CONNECTED WITH THIS REPORT OR ANY OF THE DATA AND INFORMATION PROVIDED IN THIS REPORT.

Any analyses, estimates, ratings, environmental risk levels, or risk codes provided in this Report are provided for illustrative purposes only, and are not intended to provide, nor should they be interpreted as providing any facts regarding, or prediction or forecast of, any environmental risk for any property. Only an assessment performed by a qualified environmental professional can provide findings, opinions or conclusions regarding the environmental risk or conditions in, on or at any property.

Copyright 2025 by Environmental Data Resources, Inc. All rights reserved. Reproduction in any media or format, in whole or in part, of any report or map of Environmental Data Resources, Inc., or its affiliates, is prohibited without prior written permission.

EDR and its logos (including Sanborn and Sanborn Map) are trademarks of Environmental Data Resources, LLC or its affiliates. All other trademarks used herein are the property of their respective owners.

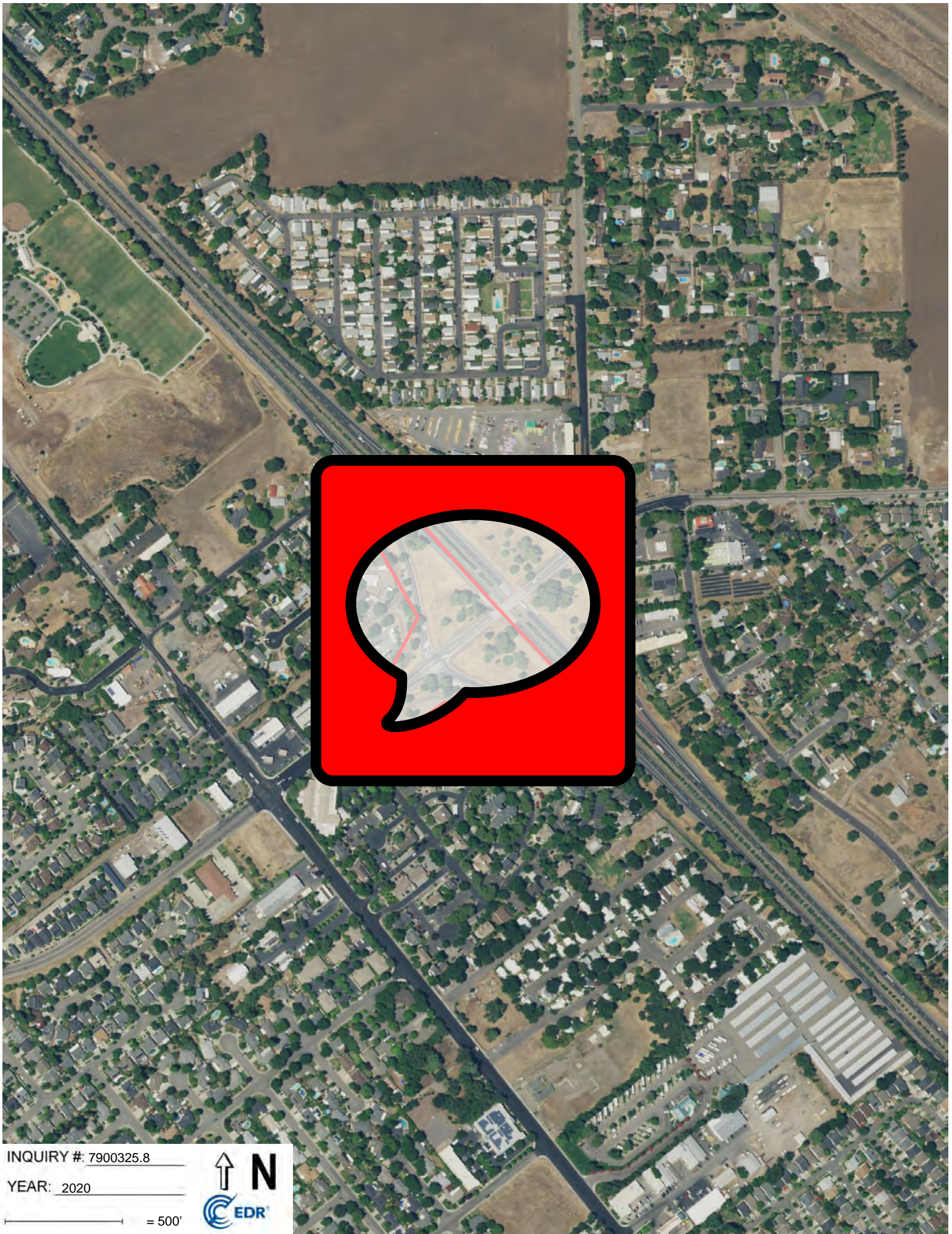

INQUIRY #: 7900325.8

YEAR: 2020

— = 500'





INQUIRY #: 7900325.8

YEAR: 2016

— = 500'





INQUIRY #: 7900325.8

YEAR: 2012

— = 500'





INQUIRY #: 7900325.8

YEAR: 2009

— = 500'





INQUIRY #: 7900325.8

YEAR: 2006

— = 500'



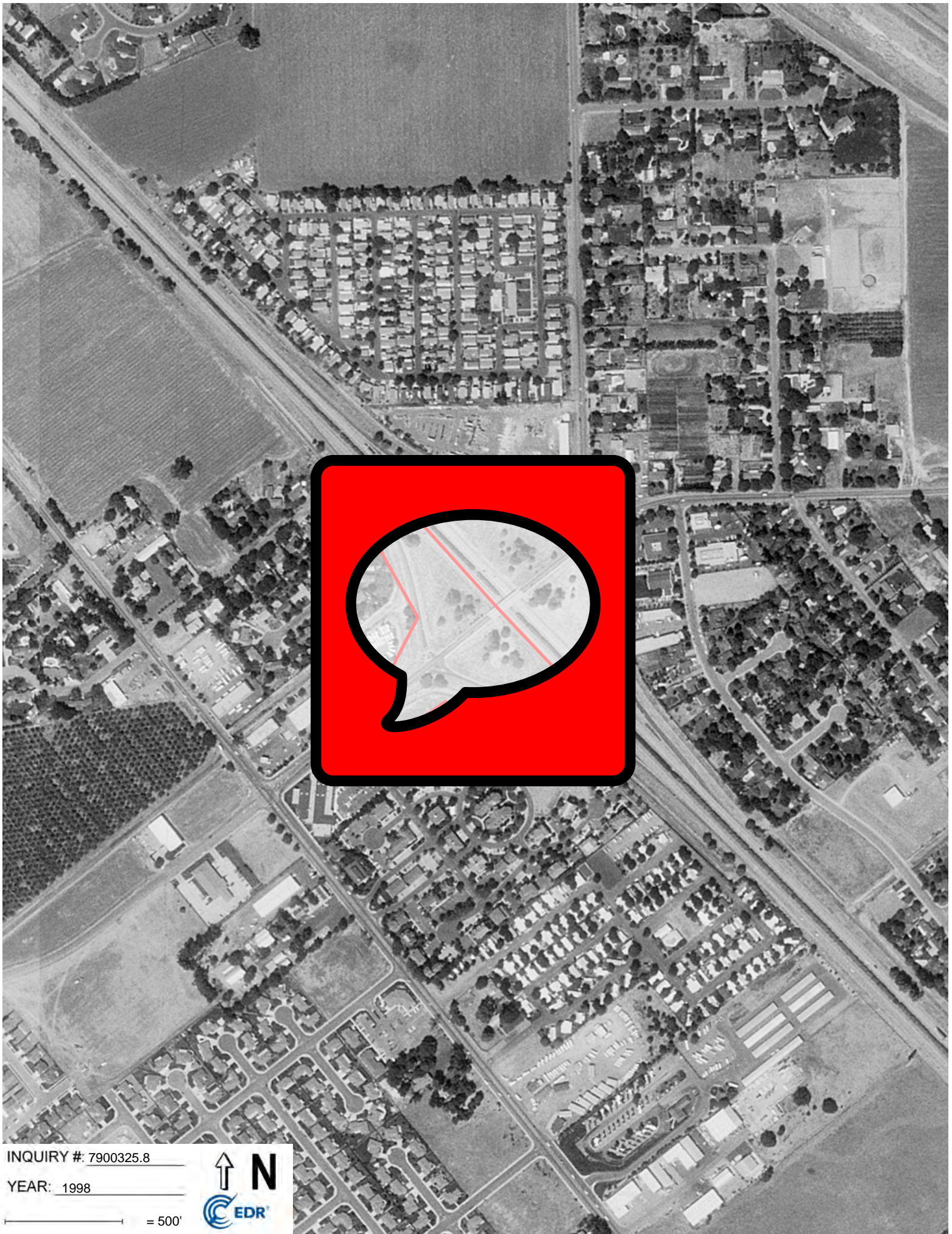

INQUIRY #: 7900325.8

YEAR: 1998

— = 500'





INQUIRY #: 7900325.8

YEAR: 1984

— = 500'



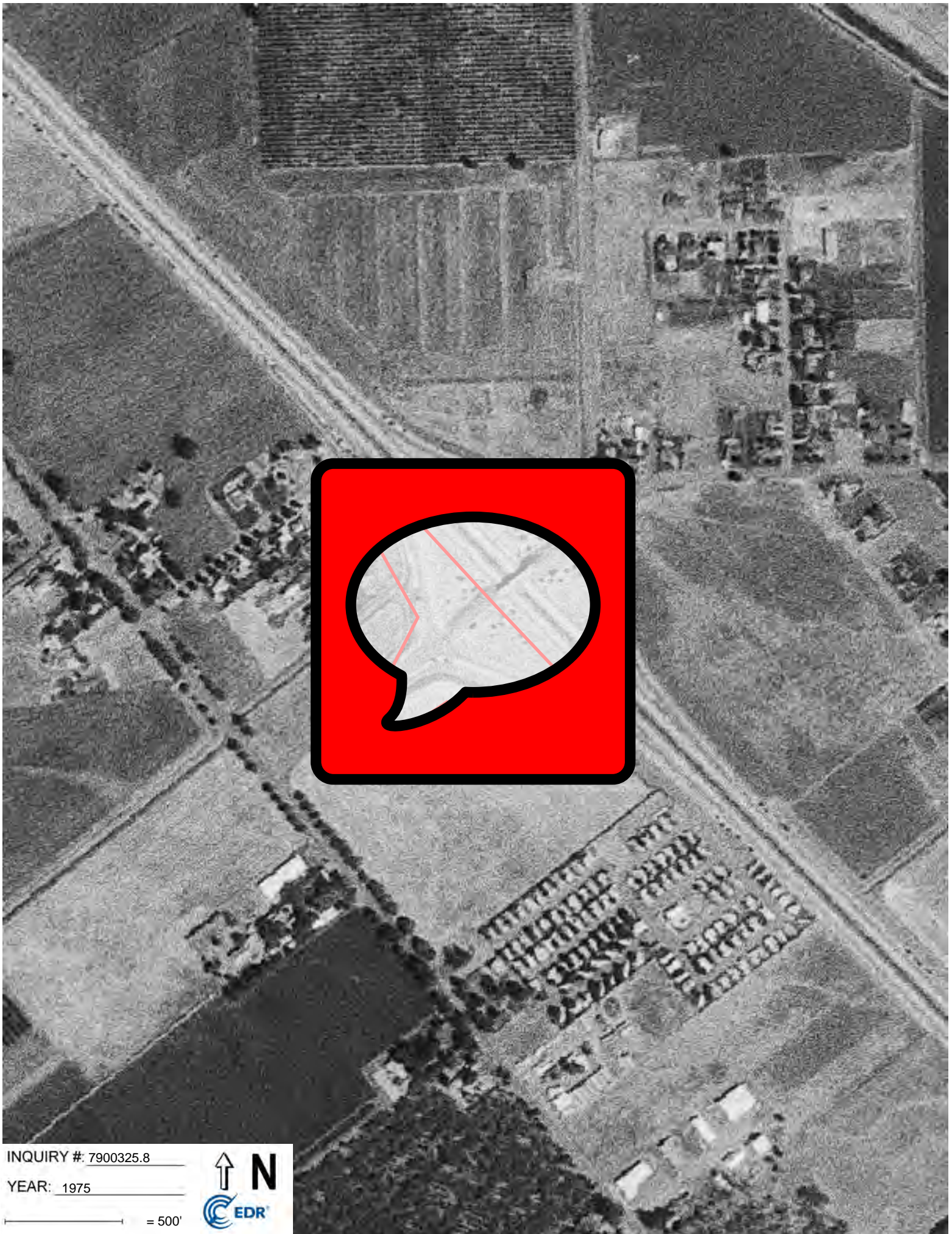

INQUIRY #: 7900325.8

YEAR: 1975

— = 500'



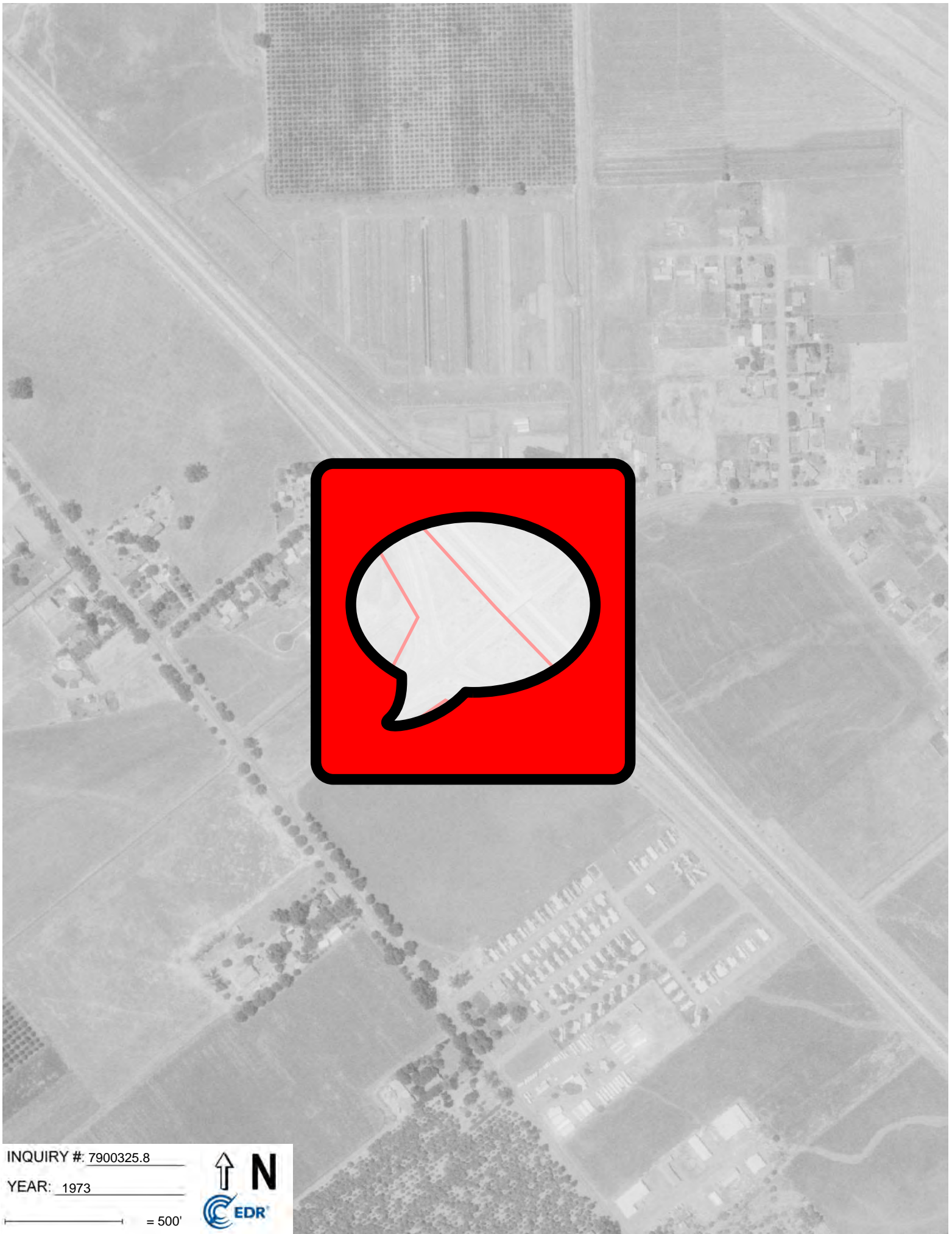

INQUIRY #: 7900325.8

YEAR: 1973

— = 500'





INQUIRY #: 7900325.8

YEAR: 1969

— = 500'





INQUIRY #: 7900325.8

YEAR: 1952

— = 500'





INQUIRY #: 7900325.8

YEAR: 1947

— = 500'





INQUIRY #: 7900325.8

YEAR: 1941

— = 500'





INQUIRY #: 7900325.8

YEAR: 1937

— = 500'



APPENDIX

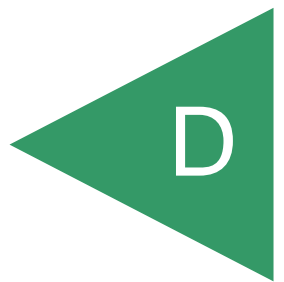

Eaton Road SR 999 Roundabout

Eaton Road
Chico, CA 95973

Inquiry Number: 7900325.5
February 19, 2025

The EDR-City Directory Image Report

TABLE OF CONTENTS

SECTION

Executive Summary

Findings

City Directory Images

Thank you for your business.

Please contact EDR at 1-800-352-0050
with any questions or comments.

Disclaimer - Copyright and Trademark Notice

This Report contains certain information obtained from a variety of public and other sources reasonably available to Environmental Data Resources, LLC. It cannot be concluded from this Report that coverage information for the target and surrounding properties does not exist from other sources. This Report is provided on an "AS IS", "AS AVAILABLE" basis. **NO WARRANTY EXPRESS OR IMPLIED IS MADE WHATSOEVER IN CONNECTION WITH THIS REPORT. ENVIRONMENTAL DATA RESOURCES, LLC AND ITS SUBSIDIARIES, AFFILIATES AND THIRD PARTY SUPPLIERS DISCLAIM ALL WARRANTIES, OF ANY KIND OR NATURE, EXPRESS OR IMPLIED, ARISING OUT OF OR RELATED TO THIS REPORT OR ANY OF THE DATA AND INFORMATION PROVIDED IN THIS REPORT, INCLUDING WITHOUT LIMITATION, ANY WARRANTIES REGARDING ACCURACY, QUALITY, CORRECTNESS, COMPLETENESS, COMPREHENSIVENESS, SUITABILITY, MERCHANTABILITY, FITNESS FOR A PARTICULAR PURPOSE, TITLE, NON-INFRINGEMENT, MISAPPROPRIATION, OR OTHERWISE. ALL RISK IS ASSUMED BY THE USER. IN NO EVENT SHALL ENVIRONMENTAL DATA RESOURCES, LLC OR ITS SUBSIDIARIES, AFFILIATES OR THIRD PARTY SUPPLIERS BE LIABLE TO ANYONE FOR ANY DIRECT, INCIDENTAL, INDIRECT, SPECIAL, CONSEQUENTIAL OR OTHER DAMAGES OF ANY TYPE OR KIND (INCLUDING BUT NOT LIMITED TO LOSS OF PROFITS, LOSS OF USE, OR LOSS OF DATA), ARISING OUT OF OR IN ANY WAY CONNECTED WITH THIS REPORT OR ANY OF THE DATA AND INFORMATION PROVIDED IN THIS REPORT.** Any analyses, estimates, ratings, environmental risk levels, or risk codes provided in this Report are provided for illustrative purposes only, and are not intended to provide, nor should they be interpreted as providing any facts regarding, or prediction or forecast of, any environmental risk for any property. Only an assessment performed by a qualified environmental professional can provide findings, opinions or conclusions regarding the environmental risk or conditions in, on or at any property.

Copyright 2023 by Environmental Data Resources, LLC. All rights reserved. Reproduction in any media or format, in whole or in part, of any report or map of Environmental Data Resources, LLC, or its affiliates, is prohibited without prior written permission.

EDR and its logos (including Sanborn and Sanborn Map) are trademarks of Environmental Data Resources, LLC or its affiliates. All other trademarks used herein are the property of their respective owners.

EXECUTIVE SUMMARY

DESCRIPTION

Environmental Data Resources, Inc.'s (EDR) City Directory Report is a screening tool designed to assist environmental professionals in evaluating potential liability on a target property resulting from past activities. EDR's City Directory Report includes a search of available business directory data at approximately five year intervals.

RECORD SOURCES

The EDR City Directory Report accesses a variety of business directory sources, including Haines, InfoUSA, Polk, Cole, Bresser, and Stewart. Listings marked as EDR Digital Archive access Cole and InfoUSA records. The various directory sources enhance and complement each other to provide a more thorough and accurate report.

EDR is licensed to reproduce certain City Directory works by the copyright holders of those works. The purchaser of this EDR City Directory Report may include it in report(s) delivered to a customer.

RESEARCH SUMMARY

The following research sources were consulted in the preparation of this report. A check mark indicates where information was identified in the source and provided in this report.

<u>Year</u>	<u>Target Street</u>	<u>Cross Street</u>	<u>Source</u>
2020	<input checked="" type="checkbox"/>	<input type="checkbox"/>	EDR Digital Archive
2017	<input checked="" type="checkbox"/>	<input type="checkbox"/>	Cole Information
2014	<input checked="" type="checkbox"/>	<input type="checkbox"/>	Cole Information
2010	<input checked="" type="checkbox"/>	<input type="checkbox"/>	Cole Information
2005	<input checked="" type="checkbox"/>	<input type="checkbox"/>	Cole Information
2000	<input checked="" type="checkbox"/>	<input type="checkbox"/>	Cole Information
1995	<input checked="" type="checkbox"/>	<input type="checkbox"/>	Cole Information
1992	<input checked="" type="checkbox"/>	<input type="checkbox"/>	Cole Information
1988	<input checked="" type="checkbox"/>	<input type="checkbox"/>	Polk's City Directory
1983	<input checked="" type="checkbox"/>	<input type="checkbox"/>	Polk's City Directory
1978	<input checked="" type="checkbox"/>	<input type="checkbox"/>	Polk's City Directory
1973	<input type="checkbox"/>	<input type="checkbox"/>	Polk's City Directory
1968	<input type="checkbox"/>	<input type="checkbox"/>	Polk's City Directory
1964	<input type="checkbox"/>	<input type="checkbox"/>	Polk's City Directory
1960	<input type="checkbox"/>	<input type="checkbox"/>	Polk's City Directory

FINDINGS

TARGET PROPERTY STREET

Eaton Road
Chico, CA 95973

Year CD Image Source

EATON RD

2020	pg A1	EDR Digital Archive	
2017	pg A2	Cole Information	
2014	pg A3	Cole Information	
2010	pg A4	Cole Information	
2005	pg A5	Cole Information	
2000	pg A6	Cole Information	
1995	pg A7	Cole Information	
1992	pg A8	Cole Information	
1988	pg A9	Polk's City Directory	
1983	pg A10	Polk's City Directory	
1983	pg A11	Polk's City Directory	
1978	pg A12	Polk's City Directory	
1978	pg A13	Polk's City Directory	
1973	-	Polk's City Directory	Target and Adjoining not listed in Source
1968	-	Polk's City Directory	Street not listed in Source
1964	-	Polk's City Directory	Street not listed in Source
1960	-	Polk's City Directory	Street not listed in Source

FINDINGS

CROSS STREETS

No Cross Streets Identified

City Directory Images

EATON RD 2020

156	76
	ATM
	HERNANDEZ FARMS
	PDQ MARKET & DELI
	PROPERTY HOLDINGS
	RAZOR KING'S BARBER SHOP
166	ACTION STATIONS INC USA
	BOHN BODY PROTECTION
180	CLARK PEST CONTROL
442	BEVERLY BAXTER
	DOUGLAS BAXTER
	JUSTINE MAGNANI
	PARMJIT GOSAL
472	BENJAMIN ECKSTROM
	EMILY NIENDORFF
	PROFRAME CONSTRUCTION
484	ROBERT DAVIS
544	CHARLES CLEMENS
	PAT CLEMENS
555	KEITH WHITE
	PAULA SELVESTER
561	GUADALUPE MOLINA
	KEITH WHITE
563	STEVEN ALAN
	STEVEN BRATT
565	BENJAMIN SACKS
	DONALD SACKS
567	RICHARD SCOTT
569	RICHARD SCOTT
571	GENOVEVA JIMENEZ
573	HEIDI HUTCHINGS
	KEVIN HUTCHINGS
575	MICAH MCDONALD
577	GINA VILLASENOR
	JOHN ISBERG
	REGINA VILLASENOR
579	ALICIA GIBSON
583	RYAN DURAN

EATON RD 2017

156	76 HERNANDEZ FARMS PDQ MARKET
166	CHICO THEATER COMPANY HALING & ASSOCIATES
180	CLARK PEST CONTROL
427	COMCAST
442	BAXTER, LELAND
472	MYERS, LUCKY
484	DAVIS, ROBERT
544	CLEMENS, CATHELIN G NORTH VALLEY GUN SHOP
551	MILLER, BLAKE M PILGRIM, JAMIE A
555	SELVESTER, PAULA M
557	GOZA, SARA
561	WATSON, CARRIE B
563	JANUARY, BENJAMIN E
565	SACKS, DON N
567	SCOTT, RICHARD
569	SCOTT, RICHARD
575	HOLTZ, MICHELLE
577	MARTIN, WILLIAM G
579	GIBSON, ALICIA H
583	DURAN, RYAN G

EATON RD 2014

156	HERNANDEZ FARMS P D Q MARKET & DELI
166	CHICO THEATER COMPANY HALING & ASSOCIATES MANPOWER
180	CLARK PEST CONTROL
442	BAXTER, LELAND
472	OCCUPANT UNKNOWN,
484	ALBANESE, LAURA
534	COOK, MARY E
544	CLEMENS, KATE CNC BARRELWORKS NORTH VALLEY GUN SHOP
551	MILLER, BLAKE M PILGRIM, JAMIE A
555	ROSS, SCOTT A
561	PROVANCE, FRANK W SCHWARZ, LEAH S
563	TOMEI, NATHAN E
565	SACKS, DON N
567	SCOTT, RICHARD
569	MALLORY, HEIDY
571	OCCUPANT UNKNOWN,
573	HUTCHINGS, KEVIN J
575	GRIMES, KACY E
577	VILLASENOR, REGINA I
579	GIBSON, ALICIA H
583	DURAN, RYAN G

EATON RD 2010

156	PDQ MARKET & DELI
166	ACTION STATIONS INC USA BOHN BODY PROTECTION HALING & ASSOC
171	WILLS-BEREZANSKI, DORIS
442	BAXTER, LELAND
472	BLUE, WILLIAM K
484	MORRIS, DENNIS D
534	COOK, MARY E
544	CNC BARRELWORKS NORTH VALLEY GUN SHOP OCCUPANT UNKNOWN,
551	CRISS, KASEY MILLER, BLAKE M
555	ROBLES, CIPRIANO R TOVAR, ERICA
557	THOMPSON, DENNIS R
561	SCHOEN, LOUISE G
563	TOMEI, NATHAN
565	OCCUPANT UNKNOWN,
567	SCOTT, RICHARD
569	MARTINEZ, COREEN
571	JOHNSON, DEREK
573	OCCUPANT UNKNOWN,
575	SCHURIG, JACK R
577	VILLASENOR, REGINA I
579	GIBSON, ALICIA H
583	DURAN, RYAN G

EATON RD 2005

156 CHICO DIVE CENTER
HUGHES, ORVAL W
KIM, SEON J

166 ACTIONSTATIONS INC
CHICO THEATRE CO
EH PRODUCTIONS
HALING & ASSOCIATES

171 WILLS-BEREZANSKI, DORIS

180 DAN GAMEL RV CENTER

442 BAXTER, DOUGLAS L

456 CHEAP INSURANCE AGENCY

472 BYRD, DALE A

484 MORRIS, DENNIS D

526 BUDGETT, CHERYL L

534 COOK, MARY E

544 CLEMENS, CHARLES W
NORTH VALLEY GUN SHOP

EATON RD 2000

- 156 ALLSTATE INSURANCE COMPANIES
GOLDEN STATE FAMILY SERVICES
PDQ MARKET & DELI STORE
THOMAS UPHOLSTERY STUDIO
- 166 ABUNDANT LIFE CENTER
HOME TECH MEDICAL SERVICES
MANPOWER
ROUND MOUNTAIN LUMBER
- 180 DAN GAMELS RV CENTER AT CHI
GAMELS DAN GAMELS RV CENTER AT CHICO
- 277 KING, TOM F
- 427 CABLE TV
CHAMBERS CABLE
- 472 MYERS, GENE
- 484 MORRIS, DENNIS
- 534 COOK, DAVID R
- 544 NORTH VALLEY GUN SHOP
OCCUPANT UNKNOWN,

EATON RD 1995

- 156 D & D MOBILE HOMES
NORTH VALLEY ACUPUNCTURE WORKS
PDQ MARKET & DELI
REINE WONITE
STATE FARM INSURANCE
THOMAS UPHOLSTERY STUDIO
- 166 CHICO CITY OPERA
EATON ROAD OPERA HOUSE
NORTH STATE TV & APPLIANCE
ROUND MOUNTAIN LUMBER
UNITED FOOD & COMMERCIAL WRKRS
- 180 DAN GAMELS RV CTR AT CHICO
- 277 HUBBARD, JEFFERY
- 415 WILLIAMS BROTHERS MARINE
- 472 MYERS, GENE
- 484 MORRIS, DENNIS
- 534 COOK, RICHARD W
- 544 CLEMENS, CHARLES W
NORTH VALLEY GUN SHOP



-

EATON RD 1992

156	CURD, I JALKOTZY EVA MD JALKOTZY, EVA MEGA SIGNS&BANNERS P D Q MARKET&DELI STATE FARM INS AGNT
166	NORTH ST TV&APPLNC UNITD FD&CMRCL 588
180	R VS UNLIMITED
427	CABLE TV
472	MYERS, GENE
484	MORRIS, DENNIS
544	NORTH VLY GUN SHOP
647	ARKWRIGHT LTD GUILBAULT, CHARLIE R D F WOODWORKS
675	SWEET, LLOYD D
685	SWEET, DAVID E

EATON RD 1988

**EATON RD (ROUTE 4)-FROM THE
ESPLANADE EAST 2 NORTH OF
SHASTA AV**

ZIP CODE 95926

FREEWAY CROSSES

HICKS LA BEGINS

NUMBERS IRREGULAR

156a P D Q Market & Deli 345-9966

156b Washout Laundromat

156c Sears Porter Realty real estate sls

156d U S Post Office Contract Station
891-0324

427 State T V Cable 342-4242

558 Cavalier R © 343-2952

578 No Return

580 Rockin H Stables 891-6070

Holopter J Eldon © 343-3951

442★Baxter Lee ©

472 Myers Gene A © 343-5284

BRIDLE DR BEGINS

HACKAMORE LA INTERSECTS

534 Cook's Richard Bicycle Shop 345-2327

Cook Richd W © 345-2327

544 Clemens Charles W © 345-9364

572 Stone Melvin 894-7903

42-A

GODMAN AV ENDS

NUMBERS IRREGULAR

510 Baker Elby 891-8770

665★Hutton Jas 345-6622

625★Hunt Howard 345-6324

645 Archer Products welders & brazers
342-4994

Archer Wm H ©

Chester Mary A 343-8996

647 Arkwright Limited cabtmkrs 343-8681

675 Sweet Lloyd D © 343-1120

685 Sweet David E 345-2053

695 Russell John E © 342-6692

EATON RD 1983

42

**EATON RD (ROUTE 4)—FROM THE
ESPLANADE EAST 2 NORTH OF
SHASTA AV**

ZIP CODE 95926

FREEWAY CROSSES

HICKS LA BEGINS

NUMBERS IRREGULAR

156a P D Q Market & Deli 345-9966

156b Washout Laundromat

156c Concepts In Insurance Planning

895-3898

Massachusetts Mutual Life Insurance Co

895-3898

156d R E Realty & Investments 895-0600

282 Johnsen Robt W 345-8006

bx510 Vacant

bx558★Cavelier Eldonna J Mrs

bx578★Hunt Howard 345-6234

bx580 Rockin H Stables 343-3951

Holopter J Eldon 343-3951

bx442 Vacant

bx472 Myers Gene A © 343-5284

BRIDLE DR BEGINS

HACKAMORE LA INTERSECTS

bx534 Cook's Richard Bicycle Shop 345-2327

Cook Richd W © 345-2327

bx544 Borge Nancy L Mrs © 343-9553

bx1020 Crews Betty J Mrs © 343-1206

bx910 D'Agostin R Tim © 891-0307

bx511 Tuggle Gary D 343-8584

EATON RD 1983

EATON RD (RT 4)—Contd

bx654j Vacant

GODMAN AV ENDS

bx998 Lewis Gary H © 345-8901

bx665 Watkins E L 342-3494

bx625 Giezentanner Thos A 342-5357

bx645 Archer Products welders & brazers
342-4994

Archer Wm H ©

Chester Mary A 343-8996

bx661a Domenick's Septic Service 345-1585

bx675 Sweet Lloyd D © 343-1120

bx695 Russell John E © 342-6692

bx712 Fernandez Charlie 343-6418

bx725 Anchor Inn Storage 342-2996

bx751 Wadlington Robt L © 343-1335

MORSEMAN AV ENDS**JOHNNY LA BEGINS****VERNYCE LA BEGINS****MICHAEL WAY BEGINS****BURNAP AV INTERSECTS**

bx996 Saunders Amos 345-6527

bx660e Lucido Antonio A © 342-6395

bx660h Hanson Madge Mrs © 343-4790

bx1064 Wysocki Roman 891-3639

bx660s Sturgis Ed 895-0500

bx990 Billings Derald 342-1416

bx1075 Carpenter Ernest R 342-1251

bx1061 Henderson

bx660v Fry

bx1062 Slighton Marion V

box661 Jehovah's Witnesses Kingdom Hall

bx1085 Ferguson Thos C 343-9618

bx661b Bullock Wm J © 895-0515

bx1000 Davern Gerald 342-3639

bx1260 Connelley Thos L © 343-4794

bx1225 Hawkins Carl F 342-7752

COHASSET RD INTERSECTS

1066 Dietz Michl E 342-3968

EATON RD 1978

42

**EATON RD (ROUTE 4)
FROM THE ESPLANADE
EAST 2 NORTH OF SHASTA
AV**

**ZIP CODE 95926
FREEWAY CROSSES
HICKS LA BEGINS
NUMBERS IRREGULAR**

**282 Collins Wm F ©
bx427a Chico Boat Shop 343-6453
Rear★Paisley Mike S © 343-6601
bx427b Dussault F Walter
342-5305**

**Rear No Return
bx427u Pendley Clifford ©
345-1580**

**bx427y Myers Gene A © 343-5284
bx260 Under Constn**

**BRIDLE DR BEGINS
HACKAMORE LA INTERSECTS**

**bx427j Cook Richd W © 345-2327
bx427g★Borge Ronald © 343-9553
bx427b Cavelier Eldonna J Mrs
bx427q Quigley Charles 342-8691
bx500 Crews Richd 343-1206**

GODMAN AV ENDS

**bx663d★Saint Louis Susan
4 No Return
bx633m Archer Products 342-4994**

EATON RD 1978

EATON RD (RT 4)—Contd

Archer Wm H ☉

342-7089

bx660 Billings Ernest

bx661a Lewis Ken

685 Smith Jim E 343-1355

675 Sweet Lloyd D 343-1120

bx634r Russell John E 342-6692

bx635 Gumble Lucy C 342-0531

bx636 Sabine Delden 342-2996

725 Anchor In Stge 342-2996

bx637 Wadlington Robt L 343-1335

MORSEMAN AV ENDS

JOHNNY LA BEGINS

bx510 Caswell Robt 345-0102

bx500 Crews Betty

MICHAEL WAY BEGINS

BURNAP AV INTERSECTS

660b Saunders Amos 345-6527

bx660e★Lugidos Antony

El D Drywall 343-8322

bx660h Hanson Madge Mrs ☉

343-4790

bx660v★Fry James ☉ 342-0434

bx660l Williams David M 343-8109

661a Domenickine Jack ☉

bx660s Sturgis Ed 345-0305

bx660n Fowler John 342-8403

bx634a★Smith J E 343-1355

bx660★Billings Derald 342-1416

bx663 Under Constn

bx660a Carpenter Ernest R

342-1251

bx660p Henderson Earl ☉

box660x Slightom Marion ☉

343-8590

box661 Jehovah's Witnesses

Kingdom Hall

bx661c Vacant

bx661b Bullock Wm ☉ 343-6920

bx660d Davern Gerald 342-3639

bx661 Connelley Thos L ☉

343-4794

bx661h Hawkins Carl F 342-7752

bx663 No Return

COHASSET RD INTERSECTS

APPENDIX

A solid green triangle pointing to the left, containing the letter 'E' in white.

E

Eaton Road SR 999 Roundabout

Eaton Road
Chico, CA 95973

Inquiry Number: 7900325.2s

February 18, 2025

The EDR Radius Map™ Report with GeoCheck®



6 Armstrong Road, 4th floor
Shelton, CT 06484
Toll Free: 800.352.0050
www.edrnet.com

TABLE OF CONTENTS

<u>SECTION</u>	<u>PAGE</u>
Executive Summary	ES1
Overview Map	2
Detail Map	3
Map Findings Summary	4
Map Findings	9
Orphan Summary	274
Government Records Searched/Data Currency Tracking	GR-1
 <u>GEOCHECK ADDENDUM</u>	
Physical Setting Source Addendum	A-1
Physical Setting Source Summary	A-2
Physical Setting Source Map	A-8
Physical Setting Source Map Findings	A-9
Physical Setting Source Records Searched	PSGR-1

Thank you for your business.
Please contact EDR at 1-800-352-0050
with any questions or comments.

Disclaimer - Copyright and Trademark Notice

This Report contains certain information obtained from a variety of public and other sources reasonably available to Environmental Data Resources, LLC. It cannot be concluded from this Report that coverage information for the target and surrounding properties does not exist from other sources. This Report is provided on an "AS IS", "AS AVAILABLE" basis. **NO WARRANTY EXPRESS OR IMPLIED IS MADE WHATSOEVER IN CONNECTION WITH THIS REPORT. ENVIRONMENTAL DATA RESOURCES, LLC AND ITS SUBSIDIARIES, AFFILIATES AND THIRD PARTY SUPPLIERS DISCLAIM ALL WARRANTIES, OF ANY KIND OR NATURE, EXPRESS OR IMPLIED, ARISING OUT OF OR RELATED TO THIS REPORT OR ANY OF THE DATA AND INFORMATION PROVIDED IN THIS REPORT, INCLUDING WITHOUT LIMITATION, ANY WARRANTIES REGARDING ACCURACY, QUALITY, CORRECTNESS, COMPLETENESS, COMPREHENSIVENESS, SUITABILITY, MERCHANTABILITY, FITNESS FOR A PARTICULAR PURPOSE, TITLE, NON-INFRINGEMENT, MISAPPROPRIATION, OR OTHERWISE. ALL RISK IS ASSUMED BY THE USER. IN NO EVENT SHALL ENVIRONMENTAL DATA RESOURCES, LLC OR ITS SUBSIDIARIES, AFFILIATES OR THIRD PARTY SUPPLIERS BE LIABLE TO ANYONE FOR ANY DIRECT, INCIDENTAL, INDIRECT, SPECIAL, CONSEQUENTIAL OR OTHER DAMAGES OF ANY TYPE OR KIND (INCLUDING BUT NOT LIMITED TO LOSS OF PROFITS, LOSS OF USE, OR LOSS OF DATA) INFORMATION PROVIDED IN THIS REPORT.** Any analyses, estimates, ratings, environmental risk levels, or risk codes provided in this Report are provided for illustrative purposes only, and are not intended to provide, nor should they be interpreted as providing any facts regarding, or prediction or forecast of, any environmental risk for any property. Only an assessment performed by a qualified environmental professional can provide findings, opinions or conclusions regarding the environmental risk or conditions in, on or at any property.

Copyright 2025 by Environmental Data Resources, LLC. All rights reserved. Reproduction in any media or format, in whole or in part, of any report or map of Environmental Data Resources, LLC, or its affiliates, is prohibited without prior written permission.

EDR and its logos (including Sanborn and Sanborn Map) are trademarks of Environmental Data Resources, LLC or its affiliates. All other trademarks used herein are the property of their respective owners.

EXECUTIVE SUMMARY

A search of available environmental records was conducted by Environmental Data Resources, Inc (EDR). The report was designed to assist parties seeking to meet the search requirements of EPA's Standards and Practices for All Appropriate Inquiries (40 CFR Part 312), the ASTM Standard Practice for Environmental Site Assessments (E1527 - 21), the ASTM Standard Practice for Environmental Site Assessments for Forestland or Rural Property (E2247 - 16), the ASTM Standard Practice for Limited Environmental Due Diligence: Transaction Screen Process (E1528 - 22) or custom requirements developed for the evaluation of environmental risk associated with a parcel of real estate.

TARGET PROPERTY INFORMATION

ADDRESS

EATON ROAD
CHICO, CA 95973

COORDINATES

Latitude (North): 39.7740860 - 39° 46' 26.70"
Longitude (West): 121.8740630 - 121° 52' 26.62"
Universal Transverse Mercator: Zone 10
UTM X (Meters): 596429.2
UTM Y (Meters): 4403080.0
Elevation: 173 ft. above sea level

USGS TOPOGRAPHIC MAP ASSOCIATED WITH TARGET PROPERTY

Target Property Map: 50006565 RICHARDSON SPRINGS, CA
Version Date: 2022

Northwest Map: 50004809 NORD, CA
Version Date: 2021

AERIAL PHOTOGRAPHY IN THIS REPORT

Portions of Photo from: 20200709
Source: USDA

MAPPED SITES SUMMARY

Target Property Address:
EATON ROAD
CHICO, CA 95973

Click on Map ID to see full detail.

MAP ID	SITE NAME	ADDRESS	DATABASE ACRONYMS	RELATIVE ELEVATION	DIST (ft. & mi.) DIRECTION
A1	PDQ MARKET & DELI	156 EATON ROAD	LUST, HIST UST, CUPA Listings, EMI, HIST CORTESE,...	Lower	1 ft.
A2	CLARK PEST CONTROL	180 EATON RD	CUPA Listings	Lower	1 ft.
A3	PDQ MARKET AND DELI	156 EATON RD	RGA LUST	Lower	1 ft.
A4	DAN GAMEL RV	180 EATON RD	HWTS, HAZNET	Lower	1 ft.
A5	PDQ MARKET	156 EATON	HWTS, HAZNET	Lower	1 ft.
A6	PDQ MARKET & DELI IN	156 EATON RD	UST FINDER	Lower	1 ft.
A7	PDQ MARKET AND DELI	156 EATON RD	UST FINDER RELEASE	Lower	1 ft.
A8	PDQ MARKET & DELI IN	156 EATON RD	UST, SWEEPS UST, HWTS	Lower	1 ft.
A9	PDQ MARKET AND DELI	156 EATON RD	RCRA NonGen / NLR	Lower	1 ft.
A10	PDQ MARKET & DELI	156 EATON RD STE B	EDR Hist Auto	Lower	1 ft.
A11	PDQ MARKET & DELI	156 EATON RD	HWTS, HAZNET	Lower	1 ft.
A12	CLARK PEST CONTROL	180 EATON RD	FINDS	Lower	1 ft.
A13	PDQ MARKET & DELI IN	156 EATON RD	CERS HAZ WASTE, CERS TANKS, CERS	Lower	1 ft.
A14	PDQ MARKET & DELI	156 EATON RD	RCRA NonGen / NLR	Lower	1 ft.
A15	JENNIFER SHUMAN	180 EATON ROAD	RCRA NonGen / NLR	Lower	1 ft.
A16	PDQ MARKET & DELI	156 EATON RD	HIST UST, CA FID UST, Cortese	Lower	1 ft.
A17	CLARK PEST CONTROL	180 E EATON RD	FINDS, ECHO	Lower	1 ft.
A18	CLARK PEST CONTROL	180 E EATON RD	HWTS, HAZNET	Lower	1 ft.
A19	JENNIFER SHUMAN	180 EATON ROAD	FINDS	Lower	1 ft.
A20	PDQ MARKET & DELI	156 EATON ROAD	FINDS, ECHO	Lower	1 ft.
A21	PDQ MARKET AND DELI	156 EATON RD	HWTS	Lower	1 ft.
A22	JENNIFER SHUMAN	180 EATON ROAD	ECHO	Lower	1 ft.
B23	ADVENTIST HEALTH FEA	95 DECLARATION DR.	RCRA NonGen / NLR	Higher	18, 0.003, SE
B24	RAHMAT AFRAIBI MD	95 DECLARATION DR #	CUPA Listings	Higher	18, 0.003, SE
25	AMPLA HEALTH NORTH C	100 INDEPENDENCE CIR	RCRA NonGen / NLR	Higher	114, 0.022, SSE
26	NORTH WELL - MAIN WE		PFAS	Higher	302, 0.057, SE
27	ECO SHELL INC	60 INDEPENDENCE CIR	EDR Hist Auto	Higher	326, 0.062, SSE
28	FOUR BY FOUR INVESTM	30 CONSTITUTION DR	RCRA NonGen / NLR, E MANIFEST	Higher	374, 0.071, South
C29	GEER AUTO SERVICE	3268 ESPLANADE STE B	CERS HAZ WASTE, CUPA Listings, HWTS, HAZNET	Lower	426, 0.081, WSW
C30	GEER AUTO SERVICE	3268 ESPLANADE SUITE	RCRA NonGen / NLR, E MANIFEST	Lower	426, 0.081, WSW
D31	PRECISION AUTOMOTIVE	3415 SILVERBELL RD #	CUPA Listings	Higher	485, 0.092, East
D32	PRECISION AUTO REPAI	3415 SILVERBELL RD S	RCRA NonGen / NLR, E MANIFEST	Higher	485, 0.092, East
D33	METRO PCS - 083	3415 SILVERBELL RD #	CUPA Listings, HWTS, HAZNET	Higher	485, 0.092, East
D34	SERPENTINE MINE	136 BALBOA COURT	WMUDS/SWAT	Higher	527, 0.100, East
C35	ALKOP FARMS INC.	3377 THE ESPLANADE	SWEEPS UST, CA FID UST, CUPA Listings	Lower	537, 0.102, WSW
E36	KNOCKOUT COLLISION R	3225 ESPLANADE	RCRA NonGen / NLR, E MANIFEST	Lower	574, 0.109, SW
E37	KNOCKOUT COLLISION R	3225 ESPLANADE	RCRA NonGen / NLR	Lower	574, 0.109, SW
E38	KNOCKOUT COLLISION R	3225 ESPLANADE	CERS HAZ WASTE, CUPA Listings, EMI, CERS	Lower	574, 0.109, SW
F39	COMCAST OF SOUTHERN	427 EATON RD	RCRA-SQG, E MANIFEST	Higher	619, 0.117, ENE

MAPPED SITES SUMMARY

Target Property Address:
EATON ROAD
 CHICO, CA 95973

Click on Map ID to see full detail.

MAP ID	SITE NAME	ADDRESS	DATABASE ACRONYMS	RELATIVE ELEVATION	DIST (ft. & mi.) DIRECTION
F40	COMCAST CHICO FFO	427 EATON RD	CERS HAZ WASTE, CERS	Higher	619, 0.117, ENE
41	PACIFIC SUPPLY	3505 HICKS LN	CUPA Listings	Higher	640, 0.121, NNE
G42	BUTTE RENTALS LP DBA	3291 ESPLANADE	CERS HAZ WASTE, CERS	Lower	747, 0.141, West
G43	BUTTE RENTALS DBA AL	3291 ESPLANADE	RCRA NonGen / NLR, E MANIFEST	Lower	747, 0.141, West
G44	BUTTE RENTALS LLC DB	3291 ESPLANADE	CUPA Listings	Lower	747, 0.141, West
F45	KHSL	3460 SILVERBELL RD	CUPA Listings	Higher	787, 0.149, ENE
H46	SANDROWSKI LANDSCAPI	3256 SILVERBELL RD	SWEEPS UST, CA FID UST, CUPA Listings, HWTS	Higher	1045, 0.198, ESE
H47	SANDROWSKI LANDSCAPI	3256 SILVERBELL RD	HIST UST	Higher	1045, 0.198, ESE
I48	DIMENSIONS COLLISION	3326 ESPLANADE STE D	CUPA Listings, HWTS, HAZNET	Higher	1058, 0.200, West
I49	BAT FABRICATION	3326 ESPLANADE STE C	CUPA Listings, HWTS, HAZNET	Higher	1058, 0.200, West
I50	D & E AUTO CORPORATI	3326 ESPLANADE STE D	RCRA NonGen / NLR	Higher	1058, 0.200, West
I51	D & E AUTO CORPORATI	3326 ESPLANADE STE D	RCRA NonGen / NLR, E MANIFEST	Higher	1058, 0.200, West
I52	D & E AUTOMOTIVE	3328 ESPLANADE # D	CERS HAZ WASTE, CUPA Listings, CERS	Higher	1091, 0.207, WNW
I53	SHASTA TRAILER SALES	3330 ESPLANADE	HIST UST	Lower	1132, 0.214, WNW
J54	CHICO PLATING WORKS	172 COMMERCIAL AVENU	ENVIROSTOR, CERS HAZ WASTE, CUPA Listings, HWTS	Higher	1170, 0.222, SSE
J55	NORCAL FOOD EQUIPMEN	172 COMMERCIAL AVE	RCRA NonGen / NLR	Higher	1170, 0.222, SSE
J56	NORCAL FOOD EQUIPMEN	172 COMMERCIAL AVE	RCRA NonGen / NLR, E MANIFEST	Higher	1170, 0.222, SSE
J57	HOBART SLS	172 COMMERCIAL AVE	RCRA NonGen / NLR, E MANIFEST	Higher	1170, 0.222, SSE
J58	B & J ENTERPRISES	168 COMMERCIAL AVE	CUPA Listings	Higher	1180, 0.223, SSE
59	COFFEY, GLENN L. & N	3156 ESPLANDE 215	HIST CORTESE	Higher	1201, 0.227, South
J60	JERRYS ADVANCED AUTO	160 COMMERCIAL AVE	RCRA NonGen / NLR	Higher	1201, 0.227, SSE
J61	SIGNS & GRAPHIC DESI	158 COMMERCIAL DR	CUPA Listings	Higher	1207, 0.229, SSE
J62	BIEBERLY COLLINS ADV	158 COMMERCIAL AVE	RCRA NonGen / NLR	Higher	1207, 0.229, SSE
I63	UNITED PARCEL SERVIC	3525 THE ESPLANADE	RCRA NonGen / NLR, FINDS, ECHO, HWTS, HAZNET	Lower	1230, 0.233, WNW
64	WELL 56-01		PFAS	Higher	1279, 0.242, ESE
65	CHARLIE & ANGELA POO	3390 HACKAMORE LN	RCRA NonGen / NLR, E MANIFEST	Higher	1316, 0.249, East
66	CROWDER ENTERPRISE	153 INNBRUCK WAY	SWF/LF	Lower	1624, 0.308, West
K67	BARTRAM VERN (ORCHAR	3105 ESPLANADE ST	UST FINDER RELEASE	Higher	1919, 0.363, SSE
K68	BARTRAM VERN (ORCHAR	3105 ESPLANADE	LUST, Cortese, HIST CORTESE, CERS	Higher	1919, 0.363, SSE
69	SHASTA ELEMENTARY SC	193 LEORA COURT	ENVIROSTOR, SCH	Higher	2473, 0.468, NW
70	FIELD, SHIRLEY L.	3122 GODMAN	HIST CORTESE	Higher	2487, 0.471, East

EXECUTIVE SUMMARY

TARGET PROPERTY SEARCH RESULTS

The target property was not listed in any of the databases searched by EDR.

DATABASES WITH NO MAPPED SITES

No mapped sites were found in EDR's search of available ("reasonably ascertainable ") government records either on the target property or within the search radius around the target property for the following databases:

STANDARD ENVIRONMENTAL RECORDS

Lists of Federal NPL (Superfund) sites

NPL..... National Priority List
Proposed NPL..... Proposed National Priority List Sites
NPL LIENS..... Federal Superfund Liens

Lists of Federal Delisted NPL sites

Delisted NPL..... National Priority List Deletions

Lists of Federal sites subject to CERCLA removals and CERCLA orders

FEDERAL FACILITY..... Federal Facility Site Information listing
SEMS..... Superfund Enterprise Management System

Lists of Federal CERCLA sites with NFRAP

SEMS-ARCHIVE..... Superfund Enterprise Management System Archive

Lists of Federal RCRA facilities undergoing Corrective Action

CORRACTS..... Corrective Action Report

Lists of Federal RCRA TSD facilities

RCRA-TSDF..... RCRA - Treatment, Storage and Disposal

Lists of Federal RCRA generators

RCRA-LQG..... RCRA - Large Quantity Generators
RCRA-VSQG..... RCRA - Very Small Quantity Generators (Formerly Conditionally Exempt Small Quantity Generators)

Federal institutional controls / engineering controls registries

LUCIS..... Land Use Control Information System
US ENG CONTROLS..... Engineering Controls Sites List

EXECUTIVE SUMMARY

US INST CONTROLS..... Institutional Controls Sites List

Federal ERNS list

ERNS..... Emergency Response Notification System

Lists of state- and tribal (Superfund) equivalent sites

RESPONSE..... State Response Sites

Lists of state and tribal leaking storage tanks

INDIAN LUST..... Leaking Underground Storage Tanks on Indian Land

CPS-SLIC..... Statewide SLIC Cases

Lists of state and tribal registered storage tanks

FEMA UST..... Underground Storage Tank Listing

AST..... Aboveground Petroleum Storage Tank Facilities

INDIAN UST..... Underground Storage Tanks on Indian Land

Lists of state and tribal voluntary cleanup sites

VCP..... Voluntary Cleanup Program Properties

INDIAN VCP..... Voluntary Cleanup Priority Listing

Lists of state and tribal brownfield sites

BROWNFIELDS..... Considered Brownfields Sites Listing

ADDITIONAL ENVIRONMENTAL RECORDS

Local Brownfield lists

US BROWNFIELDS..... A Listing of Brownfields Sites

Local Lists of Landfill / Solid Waste Disposal Sites

SWRCY..... Recycler Database

HAULERS..... Registered Waste Tire Haulers Listing

INDIAN ODI..... Report on the Status of Open Dumps on Indian Lands

ODI..... Open Dump Inventory

DEBRIS REGION 9..... Torres Martinez Reservation Illegal Dump Site Locations

IHS OPEN DUMPS..... Open Dumps on Indian Land

Local Lists of Hazardous waste / Contaminated Sites

US HIST CDL..... Delisted National Clandestine Laboratory Register

HIST Cal-Sites..... Historical Calsites Database

SCH..... School Property Evaluation Program

CDL..... Clandestine Drug Labs

Toxic Pits..... Toxic Pits Cleanup Act Sites

US CDL..... National Clandestine Laboratory Register

Local Land Records

LIENS..... Environmental Liens Listing

EXECUTIVE SUMMARY

LIENS 2..... CERCLA Lien Information
DEED..... Deed Restriction Listing

Records of Emergency Release Reports

HMIRS..... Hazardous Materials Information Reporting System
CHMIRS..... California Hazardous Material Incident Report System
LDS..... Land Disposal Sites Listing
MCS..... Military Cleanup Sites Listing
SPILLS 90..... SPILLS 90 data from FirstSearch

Other Ascertainable Records

FUDS..... Formerly Used Defense Sites
DOD..... Department of Defense Sites
SCRD DRYCLEANERS..... State Coalition for Remediation of Drycleaners Listing
US FIN ASSUR..... Financial Assurance Information
EPA WATCH LIST..... EPA WATCH LIST
2020 COR ACTION..... 2020 Corrective Action Program List
TSCA..... Toxic Substances Control Act
TRIS..... Toxic Chemical Release Inventory System
SSTS..... Section 7 Tracking Systems
ROD..... Records Of Decision
RMP..... Risk Management Plans
RAATS..... RCRA Administrative Action Tracking System
PRP..... Potentially Responsible Parties
PADS..... PCB Activity Database System
ICIS..... Integrated Compliance Information System
FTTS..... FIFRA/ TSCA Tracking System - FIFRA (Federal Insecticide, Fungicide, & Rodenticide Act)/TSCA (Toxic Substances Control Act)
MLTS..... Material Licensing Tracking System
COAL ASH DOE..... Steam-Electric Plant Operation Data
COAL ASH EPA..... Coal Combustion Residues Surface Impoundments List
PCB TRANSFORMER..... PCB Transformer Registration Database
RADINFO..... Radiation Information Database
HIST FTTS..... FIFRA/TSCA Tracking System Administrative Case Listing
DOT OPS..... Incident and Accident Data
CONSENT..... Superfund (CERCLA) Consent Decrees
INDIAN RESERV..... Indian Reservations
FUSRAP..... Formerly Utilized Sites Remedial Action Program
UMTRA..... Uranium Mill Tailings Sites
LEAD SMELTERS..... Lead Smelter Sites
US AIRS..... Aerometric Information Retrieval System Facility Subsystem
US MINES..... Mines Master Index File
ABANDONED MINES..... Abandoned Mines
MINES MRDS..... Mineral Resources Data System
UXO..... Unexploded Ordnance Sites
DOCKET HWC..... Hazardous Waste Compliance Docket Listing
FUELS PROGRAM..... EPA Fuels Program Registered Listing
PFAS NPL..... Superfund Sites with PFAS Detections Information
PFAS FEDERAL SITES..... Federal Sites PFAS Information
PFAS TSCA..... PFAS Manufacture and Imports Information
PFAS TRIS..... List of PFAS Added to the TRI
PFAS RCRA MANIFEST..... PFAS Transfers Identified In the RCRA Database Listing
PFAS ATSDR..... PFAS Contamination Site Location Listing

EXECUTIVE SUMMARY

PFAS WQP.....	Ambient Environmental Sampling for PFAS
PFAS PROJECT.....	NORTHEASTERN UNIVERSITY PFAS PROJECT
PFAS NPDES.....	Clean Water Act Discharge Monitoring Information
PFAS ECHO.....	Facilities in Industries that May Be Handling PFAS Listing
PFAS ECHO FIRE TRAIN.....	Facilities in Industries that May Be Handling PFAS Listing
PFAS PT 139 AIRPORT.....	All Certified Part 139 Airports PFAS Information Listing
AQUEOUS FOAM NRC.....	Aqueous Foam Related Incidents Listing
BIOSOLIDS.....	ICIS-NPDES Biosolids Facility Data
AQUEOUS FOAM.....	Former Fire Training Facility Assessments Listing
CA BOND EXP. PLAN.....	Bond Expenditure Plan
CHROME PLATING.....	Chrome Plating Facilities Listing
DRYCLEANERS.....	Cleaner Facilities
ENF.....	Enforcement Action Listing
Financial Assurance.....	Financial Assurance Information Listing
ICE.....	Inspection, Compliance and Enforcement
HWP.....	EnviroStor Permitted Facilities Listing
HWT.....	Registered Hazardous Waste Transporter Database
MINES.....	Mines Site Location Listing
MWMP.....	Medical Waste Management Program Listing
NPDES.....	NPDES Permits Listing
PEST LIC.....	Pesticide Regulation Licenses Listing
PROC.....	Certified Processors Database
Notify 65.....	Proposition 65 Records
HAZMAT.....	Hazardous Material Facilities
UIC.....	UIC Listing
UIC GEO.....	UIC GEO (GEOTRACKER)
WASTEWATER PITS.....	Oil Wastewater Pits Listing
WDS.....	Waste Discharge System
WIP.....	Well Investigation Program Case List
MILITARY PRIV SITES.....	MILITARY PRIV SITES (GEOTRACKER)
PROJECT.....	PROJECT (GEOTRACKER)
WDR.....	Waste Discharge Requirements Listing
CIWQS.....	California Integrated Water Quality System
NON-CASE INFO.....	NON-CASE INFO (GEOTRACKER)
OTHER OIL GAS.....	OTHER OIL & GAS (GEOTRACKER)
PROD WATER PONDS.....	PROD WATER PONDS (GEOTRACKER)
SAMPLING POINT.....	SAMPLING POINT (GEOTRACKER)
WELL STIM PROJ.....	Well Stimulation Project (GEOTRACKER)

EDR HIGH RISK HISTORICAL RECORDS

EDR Exclusive Records

EDR MGP.....	EDR Proprietary Manufactured Gas Plants
EDR Hist Cleaner.....	EDR Exclusive Historical Cleaners

EDR RECOVERED GOVERNMENT ARCHIVES

Exclusive Recovered Govt. Archives

RGA LF.....	Recovered Government Archive Solid Waste Facilities List
-------------	--

SURROUNDING SITES: SEARCH RESULTS

Surrounding sites were identified in the following databases.

EXECUTIVE SUMMARY

Elevations have been determined from the USGS Digital Elevation Model and should be evaluated on a relative (not an absolute) basis. Relative elevation information between sites of close proximity should be field verified. Sites with an elevation equal to or higher than the target property have been differentiated below from sites with an elevation lower than the target property.

Page numbers and map identification numbers refer to the EDR Radius Map report where detailed data on individual sites can be reviewed.

Sites listed in ***bold italics*** are in multiple databases.

Unmappable (orphan) sites are not considered in the foregoing analysis.

STANDARD ENVIRONMENTAL RECORDS

Lists of Federal RCRA generators

RCRA-SQG: RCRAInfo is EPA's comprehensive information system, providing access to data supporting the Resource Conservation and Recovery Act (RCRA) of 1976 and the Hazardous and Solid Waste Amendments (HSWA) of 1984. The database includes selective information on sites which generate, transport, store, treat and/or dispose of hazardous waste as defined by the Resource Conservation and Recovery Act (RCRA). Small quantity generators (SQGs) generate between 100 kg and 1,000 kg of hazardous waste per month.

A review of the RCRA-SQG list, as provided by EDR, and dated 09/16/2024 has revealed that there is 1 RCRA-SQG site within approximately 0.25 miles of the target property.

<u>Equal/Higher Elevation</u>	<u>Address</u>	<u>Direction / Distance</u>	<u>Map ID</u>	<u>Page</u>
<i>COMCAST OF SOUTHERN</i> EPA ID:: CAR000231514	<i>427 EATON RD</i>	<i>ENE 0 - 1/8 (0.117 mi.)</i>	<i>F39</i>	<i>154</i>

Lists of state- and tribal hazardous waste facilities

ENVIROSTOR: The Department of Toxic Substances Control's (DTSC's) Site Mitigation and Brownfields Reuse Program's (SMBRP's) EnviroStor database identifies sites that have known contamination or sites for which there may be reasons to investigate further. The database includes the following site types: Federal Superfund sites (National Priorities List (NPL)); State Response, including Military Facilities and State Superfund; Voluntary Cleanup; and School sites. EnviroStor provides similar information to the information that was available in CalSites, and provides additional site information, including, but not limited to, identification of formerly-contaminated properties that have been released for reuse, properties where environmental deed restrictions have been recorded to prevent inappropriate land uses, and risk characterization information that is used to assess potential impacts to public health and the environment at contaminated sites.

A review of the ENVIROSTOR list, as provided by EDR, and dated 10/21/2024 has revealed that there are 2 ENVIROSTOR sites within approximately 1 mile of the target property.

<u>Equal/Higher Elevation</u>	<u>Address</u>	<u>Direction / Distance</u>	<u>Map ID</u>	<u>Page</u>
<i>CHICO PLATING WORKS</i> Facility Id: 04340004 Status: Refer: EPA	<i>172 COMMERCIAL AVENU</i>	<i>SSE 1/8 - 1/4 (0.222 mi.)</i>	<i>J54</i>	<i>204</i>
<i>SHASTA ELEMENTARY SC</i> Facility Id: 60002096 Status: Certified	<i>193 LEORA COURT</i>	<i>NW 1/4 - 1/2 (0.468 mi.)</i>	<i>69</i>	<i>266</i>

EXECUTIVE SUMMARY

Lists of state and tribal landfills and solid waste disposal facilities

SWF/LF: The Solid Waste Facilities/Landfill Sites records typically contain an inventory of solid waste disposal facilities or landfills in a particular state. The data come from the Integrated Waste Management Board's Solid Waste Information System (SWIS) database.

A review of the SWF/LF list, as provided by EDR, has revealed that there is 1 SWF/LF site within approximately 0.5 miles of the target property.

<u>Lower Elevation</u>	<u>Address</u>	<u>Direction / Distance</u>	<u>Map ID</u>	<u>Page</u>
CROWDER ENTERPRISE Database: SWF/LF (SWIS), Date of Government Version: 11/04/2024 Facility ID: 04-AA-0027 Operational Status: Closed Regulation Status: Notification	153 INNBRUCK WAY	W 1/4 - 1/2 (0.308 mi.)	66	260

Lists of state and tribal leaking storage tanks

LUST: Leaking Underground Storage Tank (LUST) Sites included in GeoTracker. GeoTracker is the Water Boards data management system for sites that impact, or have the potential to impact, water quality in California, with emphasis on groundwater.

A review of the LUST list, as provided by EDR, has revealed that there are 2 LUST sites within approximately 0.5 miles of the target property.

<u>Equal/Higher Elevation</u>	<u>Address</u>	<u>Direction / Distance</u>	<u>Map ID</u>	<u>Page</u>
BARTRAM VERN (ORCHAR) Database: LUST REG 5, Date of Government Version: 07/01/2008 Database: LUST, Date of Government Version: 08/28/2024 Status: Completed - Case Closed Status: Case Closed Global Id: T0600700055	3105 ESPLANADE	SSE 1/4 - 1/2 (0.363 mi.)	K68	263

<u>Lower Elevation</u>	<u>Address</u>	<u>Direction / Distance</u>	<u>Map ID</u>	<u>Page</u>
PDQ MARKET & DELI Database: LUST REG 5, Date of Government Version: 07/01/2008 Database: LUST, Date of Government Version: 08/28/2024 Status: Completed - Case Closed Status: Case Closed Global Id: T0600700128	156 EATON ROAD	0 - 1/8 (0.000 mi.)	A1	9

Lists of state and tribal registered storage tanks

UST: The Underground Storage Tank database contains registered USTs. USTs are regulated under Subtitle I of the Resource Conservation and Recovery Act (RCRA). The data come from the State Water Resources Control Board's Hazardous Substance Storage Container Database.

A review of the UST list, as provided by EDR, has revealed that there is 1 UST site within

EXECUTIVE SUMMARY

approximately 0.25 miles of the target property.

<u>Lower Elevation</u>	<u>Address</u>	<u>Direction / Distance</u>	<u>Map ID</u>	<u>Page</u>
PDQ MARKET & DELI IN	156 EATON RD	0 - 1/8 (0.000 mi.)	A8	27

Database: UST, Date of Government Version: 08/28/2024

ADDITIONAL ENVIRONMENTAL RECORDS

Local Lists of Landfill / Solid Waste Disposal Sites

WMUDS/SWAT: The Waste Management Unit Database System is used for program tracking and inventory of waste management units. The source is the State Water Resources Control Board.

A review of the WMUDS/SWAT list, as provided by EDR, and dated 04/01/2000 has revealed that there is 1 WMUDS/SWAT site within approximately 0.5 miles of the target property.

<u>Equal/Higher Elevation</u>	<u>Address</u>	<u>Direction / Distance</u>	<u>Map ID</u>	<u>Page</u>
SERPENTINE MINE	136 BALBOA COURT	E 0 - 1/8 (0.100 mi.)	D34	134

Local Lists of Hazardous waste / Contaminated Sites

CERS HAZ WASTE: List of sites in the California Environmental Protection Agency (CalEPA) Regulated Site Portal which fall under the Hazardous Chemical Management, Hazardous Waste Onsite Treatment, Household Hazardous Waste Collection, Hazardous Waste Generator, and RCRA LQ HW Generator programs.

A review of the CERS HAZ WASTE list, as provided by EDR, and dated 10/15/2024 has revealed that there are 7 CERS HAZ WASTE sites within approximately 0.25 miles of the target property.

<u>Equal/Higher Elevation</u>	<u>Address</u>	<u>Direction / Distance</u>	<u>Map ID</u>	<u>Page</u>
COMCAST CHICO FFO	427 EATON RD	ENE 0 - 1/8 (0.117 mi.)	F40	162
D & E AUTOMOTIVE	3328 ESPLANADE # D	WNW 1/8 - 1/4 (0.207 mi.)	I52	196
CHICO PLATING WORKS	172 COMMERCIAL AVENU	SSE 1/8 - 1/4 (0.222 mi.)	J54	204

<u>Lower Elevation</u>	<u>Address</u>	<u>Direction / Distance</u>	<u>Map ID</u>	<u>Page</u>
PDQ MARKET & DELI IN	156 EATON RD	0 - 1/8 (0.000 mi.)	A13	39
GEER AUTO SERVICE	3268 ESPLANADE STE B	WSW 0 - 1/8 (0.081 mi.)	C29	97
KNOCKOUT COLLISION R	3225 ESPLANADE	SW 0 - 1/8 (0.109 mi.)	E38	145
BUTTE RENTALS LP DBA	3291 ESPLANADE	W 1/8 - 1/4 (0.141 mi.)	G42	165

Local Lists of Registered Storage Tanks

SWEEPS UST: Statewide Environmental Evaluation and Planning System. This underground storage tank listing was updated and maintained by a company contacted by the SWRCB in the early 1990's. The listing is no longer updated or maintained. The local agency is the contact for more information on a site on the SWEEPS list.

A review of the SWEEPS UST list, as provided by EDR, and dated 06/01/1994 has revealed that there are

EXECUTIVE SUMMARY

3 SWEEPS UST sites within approximately 0.25 miles of the target property.

<u>Equal/Higher Elevation</u>	<u>Address</u>	<u>Direction / Distance</u>	<u>Map ID</u>	<u>Page</u>
SANDROWSKI LANDSCAPI Status: A Tank Status: A Comp Number: 54238	3256 SILVERBELL RD	ESE 1/8 - 1/4 (0.198 mi.)	H46	175
<u>Lower Elevation</u>	<u>Address</u>	<u>Direction / Distance</u>	<u>Map ID</u>	<u>Page</u>
PDQ MARKET & DELI IN Status: A Tank Status: A Comp Number: 19463	156 EATON RD	0 - 1/8 (0.000 mi.)	A8	27
ALKOP FARMS INC. Status: A Tank Status: A Comp Number: 40126	3377 THE ESPLANADE	WSW 0 - 1/8 (0.102 mi.)	C35	135

HIST UST: Historical UST Registered Database.

A review of the HIST UST list, as provided by EDR, and dated 10/15/1990 has revealed that there are 4 HIST UST sites within approximately 0.25 miles of the target property.

<u>Equal/Higher Elevation</u>	<u>Address</u>	<u>Direction / Distance</u>	<u>Map ID</u>	<u>Page</u>
SANDROWSKI LANDSCAPI Facility Id: 00000054238	3256 SILVERBELL RD	ESE 1/8 - 1/4 (0.198 mi.)	H47	177
<u>Lower Elevation</u>	<u>Address</u>	<u>Direction / Distance</u>	<u>Map ID</u>	<u>Page</u>
PDQ MARKET & DELI Facility Id: 00000019463	156 EATON ROAD	0 - 1/8 (0.000 mi.)	A1	9
PDQ MARKET & DELI SHASTA TRAILER SALES Facility Id: 00000045755	156 EATON RD 3330 ESPLANADE	0 - 1/8 (0.000 mi.) WNW 1/8 - 1/4 (0.214 mi.)	A16 I53	72 204

CERS TANKS: List of sites in the California Environmental Protection Agency (CalEPA) Regulated Site Portal which fall under the Aboveground Petroleum Storage and Underground Storage Tank regulatory programs.

A review of the CERS TANKS list, as provided by EDR, and dated 10/15/2024 has revealed that there is 1 CERS TANKS site within approximately 0.25 miles of the target property.

<u>Lower Elevation</u>	<u>Address</u>	<u>Direction / Distance</u>	<u>Map ID</u>	<u>Page</u>
PDQ MARKET & DELI IN	156 EATON RD	0 - 1/8 (0.000 mi.)	A13	39

EXECUTIVE SUMMARY

CA FID UST: The Facility Inventory Database contains active and inactive underground storage tank locations. The source is the State Water Resource Control Board.

A review of the CA FID UST list, as provided by EDR, and dated 10/31/1994 has revealed that there are 3 CA FID UST sites within approximately 0.25 miles of the target property.

<u>Equal/Higher Elevation</u>	<u>Address</u>	<u>Direction / Distance</u>	<u>Map ID</u>	<u>Page</u>
SANDROWSKI LANDSCAPI Facility Id: 04000563 Status: A	3256 SILVERBELL RD	ESE 1/8 - 1/4 (0.198 mi.)	H46	175

<u>Lower Elevation</u>	<u>Address</u>	<u>Direction / Distance</u>	<u>Map ID</u>	<u>Page</u>
PDQ MARKET & DELI Facility Id: 04000284 Status: A	156 EATON RD	0 - 1/8 (0.000 mi.)	A16	72
ALKOP FARMS INC. Facility Id: 04000420 Status: A	3377 THE ESPLANADE	WSW 0 - 1/8 (0.102 mi.)	C35	135

Other Ascertainable Records

RCRA NonGen / NLR: RCRAInfo is EPA's comprehensive information system, providing access to data supporting the Resource Conservation and Recovery Act (RCRA) of 1976 and the Hazardous and Solid Waste Amendments (HSWA) of 1984. The database includes selective information on sites which generate, transport, store, treat and/or dispose of hazardous waste as defined by the Resource Conservation and Recovery Act (RCRA). Non-Generators do not presently generate hazardous waste.

A review of the RCRA NonGen / NLR list, as provided by EDR, and dated 09/16/2024 has revealed that there are 20 RCRA NonGen / NLR sites within approximately 0.25 miles of the target property.

<u>Equal/Higher Elevation</u>	<u>Address</u>	<u>Direction / Distance</u>	<u>Map ID</u>	<u>Page</u>
ADVENTIST HEALTH FEA EPA ID:: CAR000296806	95 DECLARATION DR.	SE 0 - 1/8 (0.003 mi.)	B23	79
AMPLA HEALTH NORTH C EPA ID:: CAL000487957	100 INDEPENDENCE CIR	SSE 0 - 1/8 (0.022 mi.)	25	82
FOUR BY FOUR INVESTM EPA ID:: CAC003033677	30 CONSTITUTION DR	S 0 - 1/8 (0.071 mi.)	28	93
PRECISION AUTO REPAI EPA ID:: CAL912605522	3415 SILVERBELL RD S	E 0 - 1/8 (0.092 mi.)	D32	125
D & E AUTO CORPORATI EPA ID:: CAL000445878	3326 ESPLANADE STE D	W 1/8 - 1/4 (0.200 mi.)	I50	190
D & E AUTO CORPORATI EPA ID:: CAL000445756	3326 ESPLANADE STE D	W 1/8 - 1/4 (0.200 mi.)	I51	193
NORCAL FOOD EQUIPMEN EPA ID:: CAL000478958	172 COMMERCIAL AVE	SSE 1/8 - 1/4 (0.222 mi.)	J55	212
NORCAL FOOD EQUIPMEN EPA ID:: CAL000478918	172 COMMERCIAL AVE	SSE 1/8 - 1/4 (0.222 mi.)	J56	215
HOBART SLS	172 COMMERCIAL AVE	SSE 1/8 - 1/4 (0.222 mi.)	J57	226

EXECUTIVE SUMMARY

EPA ID:: CAL000224764				
JERRYS ADVANCED AUTO EPA ID:: CAL000408042	160 COMMERCIAL AVE	SSE 1/8 - 1/4 (0.227 mi.)	J60	237
BIEBERLY COLLINS ADV EPA ID:: CAL000403053	158 COMMERCIAL AVE	SSE 1/8 - 1/4 (0.229 mi.)	J62	240
CHARLIE & ANGELA POO EPA ID:: CAC003116714	3390 HACKAMORE LN	E 1/8 - 1/4 (0.249 mi.)	65	256

<u>Lower Elevation</u>	<u>Address</u>	<u>Direction / Distance</u>	<u>Map ID</u>	<u>Page</u>
PDQ MARKET AND DELI EPA ID:: CAL000460126	156 EATON RD	0 - 1/8 (0.000 mi.)	A9	33
PDQ MARKET & DELI EPA ID:: CAL000475705	156 EATON RD	0 - 1/8 (0.000 mi.)	A14	68
JENNIFER SHUMAN EPA ID:: CAC003184365	180 EATON ROAD	0 - 1/8 (0.000 mi.)	A15	70
GEER AUTO SERVICE EPA ID:: CAL000430259	3268 ESPLANADE SUITE	WSW 0 - 1/8 (0.081 mi.)	C30	113
KNOCKOUT COLLISION R EPA ID:: CAL000312091	3225 ESPLANADE	SW 0 - 1/8 (0.109 mi.)	E36	136
KNOCKOUT COLLISION R EPA ID:: CAC002985061	3225 ESPLANADE	SW 0 - 1/8 (0.109 mi.)	E37	143
BUTTE RENTALS DBA AL EPA ID:: CAL000257484	3291 ESPLANADE	W 1/8 - 1/4 (0.141 mi.)	G43	170
UNITED PARCEL SERVIC EPA ID:: CAD981630346	3525 THE ESPLANADE	WNW 1/8 - 1/4 (0.233 mi.)	I63	242

FINDS: The Facility Index System contains both facility information and "pointers" to other sources of information that contain more detail. These include: RCRIS; Permit Compliance System (PCS); Aerometric Information Retrieval System (AIRS); FATES (FIFRA [Federal Insecticide Fungicide Rodenticide Act] and TSCA Enforcement System, FTTS [FIFRA/TSCA Tracking System]; CERCLIS; DOCKET (Enforcement Docket used to manage and track information on civil judicial enforcement cases for all environmental statutes); Federal Underground Injection Control (FURS); Federal Reporting Data System (FRDS); Surface Impoundments (SIA); TSCA Chemicals in Commerce Information System (CICS); PADS; RCRA-J (medical waste transporters/disposers); TRIS; and TSCA. The source of this database is the U.S. EPA/NTIS.

A review of the FINDS list, as provided by EDR, and dated 08/13/2024 has revealed that there are 4 FINDS sites within approximately 0.001 miles of the target property.

<u>Lower Elevation</u>	<u>Address</u>	<u>Direction / Distance</u>	<u>Map ID</u>	<u>Page</u>
CLARK PEST CONTROL Registry ID:: 110066066802	180 EATON RD	0 - 1/8 (0.000 mi.)	A12	38
CLARK PEST CONTROL Registry ID:: 110070480930	180 E EATON RD	0 - 1/8 (0.000 mi.)	A17	74
JENNIFER SHUMAN Registry ID:: 110071306682	180 EATON ROAD	0 - 1/8 (0.000 mi.)	A19	76
PDQ MARKET & DELI Registry ID:: 110054285732	156 EATON ROAD	0 - 1/8 (0.000 mi.)	A20	76

EXECUTIVE SUMMARY

Registry ID:: 110071762901

ECHO: ECHO provides integrated compliance and enforcement information for about 800,000 regulated facilities nationwide.

A review of the ECHO list, as provided by EDR, and dated 12/21/2024 has revealed that there are 3 ECHO sites within approximately 0.001 miles of the target property.

<u>Lower Elevation</u>	<u>Address</u>	<u>Direction / Distance</u>	<u>Map ID</u>	<u>Page</u>
CLARK PEST CONTROL Registry ID: 110070480930	180 E EATON RD	0 - 1/8 (0.000 mi.)	A17	74
PDQ MARKET & DELI Registry ID: 110054285732	156 EATON ROAD	0 - 1/8 (0.000 mi.)	A20	76
JENNIFER SHUMAN Registry ID: 110071306682	180 EATON ROAD	0 - 1/8 (0.000 mi.)	A22	78

UST FINDER: EPA developed UST Finder, a web map application containing a comprehensive, state-sourced national map of underground storage tank (UST) and leaking UST (LUST) data. It provides the attributes and locations of active and closed USTs, UST facilities, and LUST sites from states and from Tribal lands and US territories. UST Finder contains information about proximity of UST facilities and LUST sites to: surface and groundwater public drinking water protection areas; estimated number of private domestic wells and number of people living nearby; and flooding and wildfires.

A review of the UST FINDER list, as provided by EDR, and dated 06/08/2023 has revealed that there is 1 UST FINDER site within approximately 0.25 miles of the target property.

<u>Lower Elevation</u>	<u>Address</u>	<u>Direction / Distance</u>	<u>Map ID</u>	<u>Page</u>
PDQ MARKET & DELI IN	156 EATON RD	0 - 1/8 (0.000 mi.)	A6	25

UST FINDER RELEASE: US EPA's UST Finder data is a national composite of leaking underground storage tanks. This data contains information about, and locations of, leaking underground storage tanks. Data was collected from state sources and standardized into a national profile by EPA's Office of Underground Storage Tanks, Office of Research and Development, and the Association of State and Territorial Solid Waste Management Officials.

A review of the UST FINDER RELEASE list, as provided by EDR, and dated 06/08/2023 has revealed that there are 2 UST FINDER RELEASE sites within approximately 0.5 miles of the target property.

<u>Equal/Higher Elevation</u>	<u>Address</u>	<u>Direction / Distance</u>	<u>Map ID</u>	<u>Page</u>
BARTRAM VERN (ORCHAR	3105 ESPLANADE ST	SSE 1/4 - 1/2 (0.363 mi.)	K67	262
<u>Lower Elevation</u>	<u>Address</u>	<u>Direction / Distance</u>	<u>Map ID</u>	<u>Page</u>
PDQ MARKET AND DELI	156 EATON RD	0 - 1/8 (0.000 mi.)	A7	26

EXECUTIVE SUMMARY

E MANIFEST: EPA established a national system for tracking hazardous waste shipments electronically. This system, known as e-Manifest, will modernize the nation's cradle-to-grave hazardous waste tracking process while saving valuable time, resources, and dollars for industry and states.

A review of the E MANIFEST list, as provided by EDR, and dated 09/16/2024 has revealed that there are 10 E MANIFEST sites within approximately 0.25 miles of the target property.

<u>Equal/Higher Elevation</u>	<u>Address</u>	<u>Direction / Distance</u>	<u>Map ID</u>	<u>Page</u>
<i>FOUR BY FOUR INVESTM</i>	<i>30 CONSTITUTION DR</i>	<i>S 0 - 1/8 (0.071 mi.)</i>	<i>28</i>	<i>93</i>
<i>PRECISION AUTO REPAI</i>	<i>3415 SILVERBELL RD S</i>	<i>E 0 - 1/8 (0.092 mi.)</i>	<i>D32</i>	<i>125</i>
<i>COMCAST OF SOUTHERN</i>	<i>427 EATON RD</i>	<i>ENE 0 - 1/8 (0.117 mi.)</i>	<i>F39</i>	<i>154</i>
<i>D & E AUTO CORPORATI</i>	<i>3326 ESPLANADE STE D</i>	<i>W 1/8 - 1/4 (0.200 mi.)</i>	<i>I51</i>	<i>193</i>
<i>NORCAL FOOD EQUIPMEN</i>	<i>172 COMMERCIAL AVE</i>	<i>SSE 1/8 - 1/4 (0.222 mi.)</i>	<i>J56</i>	<i>215</i>
<i>HOBART SLS</i>	<i>172 COMMERCIAL AVE</i>	<i>SSE 1/8 - 1/4 (0.222 mi.)</i>	<i>J57</i>	<i>226</i>
<i>CHARLIE & ANGELA POO</i>	<i>3390 HACKAMORE LN</i>	<i>E 1/8 - 1/4 (0.249 mi.)</i>	<i>65</i>	<i>256</i>

<u>Lower Elevation</u>	<u>Address</u>	<u>Direction / Distance</u>	<u>Map ID</u>	<u>Page</u>
<i>GEER AUTO SERVICE</i>	<i>3268 ESPLANADE SUITE</i>	<i>WSW 0 - 1/8 (0.081 mi.)</i>	<i>C30</i>	<i>113</i>
<i>KNOCKOUT COLLISION R</i>	<i>3225 ESPLANADE</i>	<i>SW 0 - 1/8 (0.109 mi.)</i>	<i>E36</i>	<i>136</i>
<i>BUTTE RENTALS DBA AL</i>	<i>3291 ESPLANADE</i>	<i>W 1/8 - 1/4 (0.141 mi.)</i>	<i>G43</i>	<i>170</i>

PFAS: A listing of PFAS sites included in the Envirostor and GeoTracker databases. Locations of potential sources of per- and polyfluoroalkyl substances (PFAS). This does not mean that PFAS has been produced, used, or discharged at these sites.

A review of the PFAS list, as provided by EDR, and dated 08/28/2024 has revealed that there are 2 PFAS sites within approximately 0.25 miles of the target property.

<u>Equal/Higher Elevation</u>	<u>Address</u>	<u>Direction / Distance</u>	<u>Map ID</u>	<u>Page</u>
NORTH WELL - MAIN WE		SE 0 - 1/8 (0.057 mi.)	26	84
WELL 56-01		ESE 1/8 - 1/4 (0.242 mi.)	64	248

Cortese: The sites for the list are designated by the State Water Resource Control Board (LUST), the Integrated Waste Board (SWF/LS), and the Department of Toxic Substances Control (Cal-Sites).

A review of the Cortese list, as provided by EDR, and dated 09/16/2024 has revealed that there are 2 Cortese sites within approximately 0.5 miles of the target property.

<u>Equal/Higher Elevation</u>	<u>Address</u>	<u>Direction / Distance</u>	<u>Map ID</u>	<u>Page</u>
<i>BARTRAM VERN (ORCHAR</i>	<i>3105 ESPLANADE</i>	<i>SSE 1/4 - 1/2 (0.363 mi.)</i>	<i>K68</i>	<i>263</i>
Cleanup Status: COMPLETED - CASE CLOSED				

<u>Lower Elevation</u>	<u>Address</u>	<u>Direction / Distance</u>	<u>Map ID</u>	<u>Page</u>
<i>PDQ MARKET & DELI</i>	<i>156 EATON RD</i>	<i>0 - 1/8 (0.000 mi.)</i>	<i>A16</i>	<i>72</i>
Cleanup Status: COMPLETED - CASE CLOSED				

EXECUTIVE SUMMARY

CUPA Listings: A listing of sites included in the county's Certified Unified Program Agency database. California's Secretary for Environmental Protection established the unified hazardous materials and hazardous waste regulatory program as required by chapter 6.11 of the California Health and Safety Code. The Unified Program consolidates the administration, permits, inspections, and enforcement activities.

A review of the CUPA Listings list, as provided by EDR, has revealed that there are 18 CUPA Listings sites within approximately 0.25 miles of the target property.

<u>Equal/Higher Elevation</u>	<u>Address</u>	<u>Direction / Distance</u>	<u>Map ID</u>	<u>Page</u>
RAHMAT AFRAIBI MD Database: CUPA BUTTE, Date of Government Version: 04/21/2017 Facility ID: FA0003848	95 DECLARATION DR #	SE 0 - 1/8 (0.003 mi.)	B24	82
PRECISION AUTOMOTIVE Database: CUPA BUTTE, Date of Government Version: 04/21/2017 Facility ID: FA0003293	3415 SILVERBELL RD #	E 0 - 1/8 (0.092 mi.)	D31	125
METRO PCS - 083 Database: CUPA BUTTE, Date of Government Version: 04/21/2017 Facility ID: FA0003593 Facility ID: FA0003950	3415 SILVERBELL RD #	E 0 - 1/8 (0.092 mi.)	D33	130
PACIFIC SUPPLY Database: CUPA BUTTE, Date of Government Version: 04/21/2017 Facility ID: FA0002926	3505 HICKS LN	NNE 0 - 1/8 (0.121 mi.)	41	165
KHSL Database: CUPA BUTTE, Date of Government Version: 04/21/2017 Facility ID: FA0003534	3460 SILVERBELL RD	ENE 1/8 - 1/4 (0.149 mi.)	F45	175
SANDROWSKI LANDSCAPI Database: CUPA BUTTE, Date of Government Version: 04/21/2017 Facility ID: FA0003557	3256 SILVERBELL RD	ESE 1/8 - 1/4 (0.198 mi.)	H46	175
DIMENSIONS COLLISION Database: CUPA BUTTE, Date of Government Version: 04/21/2017 Facility ID: FA0003918	3326 ESPLANADE STE D	W 1/8 - 1/4 (0.200 mi.)	I48	178
BAT FABRICATION Database: CUPA BUTTE, Date of Government Version: 04/21/2017 Facility ID: FA0005358	3326 ESPLANADE STE C	W 1/8 - 1/4 (0.200 mi.)	I49	189
D & E AUTOMOTIVE Database: CUPA BUTTE, Date of Government Version: 04/21/2017 Facility ID: FA0003315	3328 ESPLANADE # D	WNW 1/8 - 1/4 (0.207 mi.)	I52	196
CHICO PLATING WORKS Database: CUPA BUTTE, Date of Government Version: 04/21/2017 Facility ID: FA0003377	172 COMMERCIAL AVENU	SSE 1/8 - 1/4 (0.222 mi.)	J54	204
B & J ENTERPRISES Database: CUPA BUTTE, Date of Government Version: 04/21/2017 Facility ID: FA0003221	168 COMMERCIAL AVE	SSE 1/8 - 1/4 (0.223 mi.)	J58	237
SIGNS & GRAPHIC DESI Database: CUPA BUTTE, Date of Government Version: 04/21/2017 Facility ID: FA0003971	158 COMMERCIAL DR	SSE 1/8 - 1/4 (0.229 mi.)	J61	240
<u>Lower Elevation</u>	<u>Address</u>	<u>Direction / Distance</u>	<u>Map ID</u>	<u>Page</u>
PDQ MARKET & DELI Database: CUPA BUTTE, Date of Government Version: 04/21/2017	156 EATON ROAD	0 - 1/8 (0.000 mi.)	A1	9

EXECUTIVE SUMMARY

Facility ID: FA0000667				
CLARK PEST CONTROL	180 EATON RD	0 - 1/8 (0.000 mi.)	A2	18
Database: CUPA BUTTE, Date of Government Version: 04/21/2017				
Facility ID: FA0002896				
GEER AUTO SERVICE	3268 ESPLANADE STE B	WSW 0 - 1/8 (0.081 mi.)	C29	97
Database: CUPA BUTTE, Date of Government Version: 04/21/2017				
Facility ID: FA0003130				
Facility ID: FA0004241				
ALKOP FARMS INC.	3377 THE ESPLANADE	WSW 0 - 1/8 (0.102 mi.)	C35	135
Database: CUPA BUTTE, Date of Government Version: 04/21/2017				
Facility ID: FA0001915				
KNOCKOUT COLLISION R	3225 ESPLANADE	SW 0 - 1/8 (0.109 mi.)	E38	145
Database: CUPA BUTTE, Date of Government Version: 04/21/2017				
Facility ID: FA0003935				
BUTTE RENTALS LLC DB	3291 ESPLANADE	W 1/8 - 1/4 (0.141 mi.)	G44	174
Database: CUPA BUTTE, Date of Government Version: 04/21/2017				
Facility ID: FA0003220				

EMI: Toxics and criteria pollutant emissions data collected by the ARB and local air pollution agencies

A review of the EMI list, as provided by EDR, and dated 12/31/2022 has revealed that there is 1 EMI site within approximately 0.001 miles of the target property.

<u>Lower Elevation</u>	<u>Address</u>	<u>Direction / Distance</u>	<u>Map ID</u>	<u>Page</u>
PDQ MARKET & DELI Facility Id: 502	156 EATON ROAD	0 - 1/8 (0.000 mi.)	A1	9

HIST CORTESE: The sites for the list are designated by the State Water Resource Control Board [LUST], the Integrated Waste Board [SWF/LS], and the Department of Toxic Substances Control [CALSTITES]. This listing is no longer updated by the state agency.

A review of the HIST CORTESE list, as provided by EDR, and dated 04/01/2001 has revealed that there are 4 HIST CORTESE sites within approximately 0.5 miles of the target property.

<u>Equal/Higher Elevation</u>	<u>Address</u>	<u>Direction / Distance</u>	<u>Map ID</u>	<u>Page</u>
COFFEY, GLENN L. & N Reg Id: 6A189011N88	3156 ESPLANDE 215	S 1/8 - 1/4 (0.227 mi.)	59	237
BARTRAM VERN (ORCHAR Reg Id: 040059	3105 ESPLANADE	SSE 1/4 - 1/2 (0.363 mi.)	K68	263
FIELD, SHIRLEY L. Reg Id: 6A189012N84	3122 GODMAN	E 1/4 - 1/2 (0.471 mi.)	70	273
<u>Lower Elevation</u>	<u>Address</u>	<u>Direction / Distance</u>	<u>Map ID</u>	<u>Page</u>
PDQ MARKET & DELI Reg Id: 040133	156 EATON ROAD	0 - 1/8 (0.000 mi.)	A1	9

EXECUTIVE SUMMARY

HWTS: DTSC maintains the Hazardous Waste Tracking System that stores ID number information since the early 1980s and manifest data since 1993. The system collects both manifest copies from the generator and destination facility.

A review of the HWTS list, as provided by EDR, and dated 07/19/2024 has revealed that there are 6 HWTS sites within approximately 0.001 miles of the target property.

<u>Lower Elevation</u>	<u>Address</u>	<u>Direction / Distance</u>	<u>Map ID</u>	<u>Page</u>
DAN GAMEL RV	180 EATON RD	0 - 1/8 (0.000 mi.)	A4	20
PDQ MARKET	156 EATON	0 - 1/8 (0.000 mi.)	A5	23
PDQ MARKET & DELI IN	156 EATON RD	0 - 1/8 (0.000 mi.)	A8	27
PDQ MARKET & DELI	156 EATON RD	0 - 1/8 (0.000 mi.)	A11	35
CLARK PEST CONTROL	180 E EATON RD	0 - 1/8 (0.000 mi.)	A18	74
PDQ MARKET AND DELI	156 EATON RD	0 - 1/8 (0.000 mi.)	A21	77

HAZNET: The data is extracted from the copies of hazardous waste manifests received each year by the DTSC. The annual volume of manifests is typically 700,000-1,000,000 annually, representing approximately 350,000-500,000 shipments. Data from non-California manifests & continuation sheets are not included at the present time. Data are from the manifests submitted without correction, and therefore many contain some invalid values for data elements such as generator ID, TSD ID, waste category, & disposal method. The source is the Department of Toxic Substance Control is the agency. This database begins with calendar year 1993.

A review of the HAZNET list, as provided by EDR, and dated 12/31/2023 has revealed that there are 4 HAZNET sites within approximately 0.001 miles of the target property.

<u>Lower Elevation</u>	<u>Address</u>	<u>Direction / Distance</u>	<u>Map ID</u>	<u>Page</u>
DAN GAMEL RV GEPAID: CAL000122206	180 EATON RD	0 - 1/8 (0.000 mi.)	A4	20
PDQ MARKET GEPAID: CAC000980568	156 EATON	0 - 1/8 (0.000 mi.)	A5	23
PDQ MARKET & DELI GEPAID: CAL000309130	156 EATON RD	0 - 1/8 (0.000 mi.)	A11	35
CLARK PEST CONTROL GEPAID: CAL000371659	180 E EATON RD	0 - 1/8 (0.000 mi.)	A18	74

CERS: The CalEPA Regulated Site Portal database combines data about environmentally regulated sites and facilities in California into a single database. It combines data from a variety of state and federal databases, and provides an overview of regulated activities across the spectrum of environmental programs for any given location in California. These activities include hazardous materials and waste, state and federal cleanups, impacted ground and surface waters, and toxic materials

A review of the CERS list, as provided by EDR, and dated 10/15/2024 has revealed that there are 2 CERS sites within approximately 0.001 miles of the target property.

<u>Lower Elevation</u>	<u>Address</u>	<u>Direction / Distance</u>	<u>Map ID</u>	<u>Page</u>
PDQ MARKET & DELI	156 EATON ROAD	0 - 1/8 (0.000 mi.)	A1	9
PDQ MARKET & DELI IN	156 EATON RD	0 - 1/8 (0.000 mi.)	A13	39

EXECUTIVE SUMMARY

EDR HIGH RISK HISTORICAL RECORDS

EDR Exclusive Records

EDR Hist Auto: EDR has searched selected national collections of business directories and has collected listings of potential gas station/filling station/service station sites that were available to EDR researchers. EDR's review was limited to those categories of sources that might, in EDR's opinion, include gas station/filling station/service station establishments. The categories reviewed included, but were not limited to gas, gas station, gasoline station, filling station, auto, automobile repair, auto service station, service station, etc. This database falls within a category of information EDR classifies as "High Risk Historical Records", or HRHR. EDR's HRHR effort presents unique and sometimes proprietary data about past sites and operations that typically create environmental concerns, but may not show up in current government records searches.

A review of the EDR Hist Auto list, as provided by EDR, has revealed that there are 2 EDR Hist Auto sites within approximately 0.125 miles of the target property.

<u>Equal/Higher Elevation</u>	<u>Address</u>	<u>Direction / Distance</u>	<u>Map ID</u>	<u>Page</u>
ECO SHELL INC	60 INDEPENDENCE CIR	SSE 0 - 1/8 (0.062 mi.)	27	93
<u>Lower Elevation</u>	<u>Address</u>	<u>Direction / Distance</u>	<u>Map ID</u>	<u>Page</u>
PDQ MARKET & DELI	156 EATON RD STE B	0 - 1/8 (0.000 mi.)	A10	35

EDR RECOVERED GOVERNMENT ARCHIVES

Exclusive Recovered Govt. Archives

RGA LUST: The EDR Recovered Government Archive Leaking Underground Storage Tank database provides a list of LUST incidents derived from historical databases and includes many records that no longer appear in current government lists. Compiled from Records formerly available from the State Water Resources Control Board in California.

A review of the RGA LUST list, as provided by EDR, has revealed that there is 1 RGA LUST site within approximately 0.001 miles of the target property.

<u>Lower Elevation</u>	<u>Address</u>	<u>Direction / Distance</u>	<u>Map ID</u>	<u>Page</u>
PDQ MARKET AND DELI	156 EATON RD	0 - 1/8 (0.000 mi.)	A3	19

EXECUTIVE SUMMARY

Due to poor or inadequate address information, the following sites were not mapped. Count: 1 records.

Site Name

Database(s)

CDL

OVERVIEW MAP - 7900325.2S

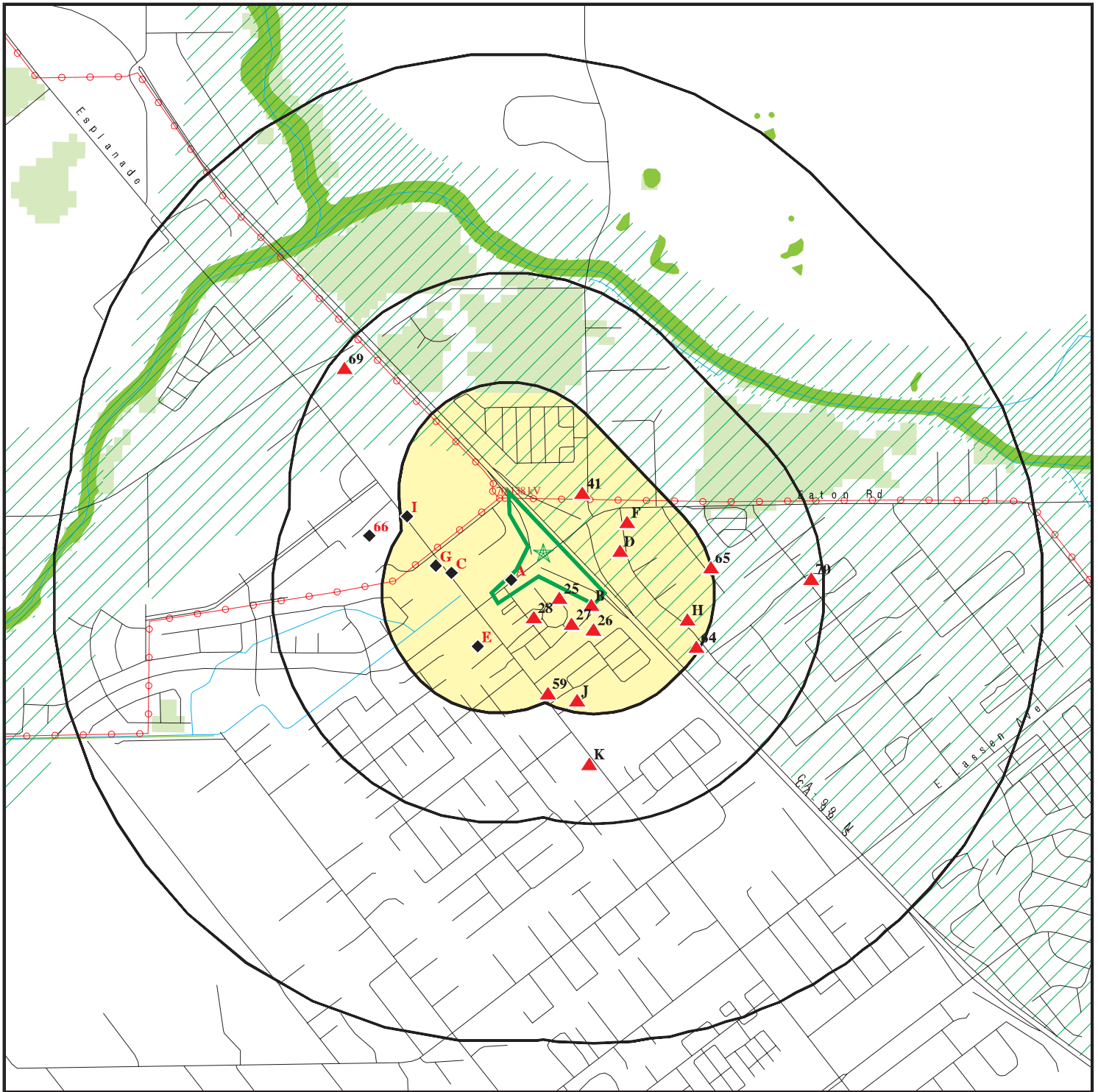

Target Property

Sites at elevations higher than or equal to the target property

Sites at elevations lower than the target property

Manufactured Gas Plants

National Priority List Sites

Dept. Defense Sites



Indian Reservations BIA

Power transmission lines

Special Flood Hazard Area (1%)

0.2% Annual Chance Flood Hazard

National Wetland Inventory

State Wetlands

Areas of Concern



This report includes Interactive Map Layers to display and/or hide map information. The legend includes only those icons for the default map view.

SITE NAME: Eaton Road SR 999 Roundabout
 ADDRESS: Eaton Road
 Chico CA 95973
 LAT/LONG: 39.774086 / 121.874063

CLIENT: Geocon Consultants, Inc.
 CONTACT: John Juhrend
 INQUIRY #: 7900325.2s
 DATE: February 18, 2025 12:39 pm

DETAIL MAP - 7900325.2S

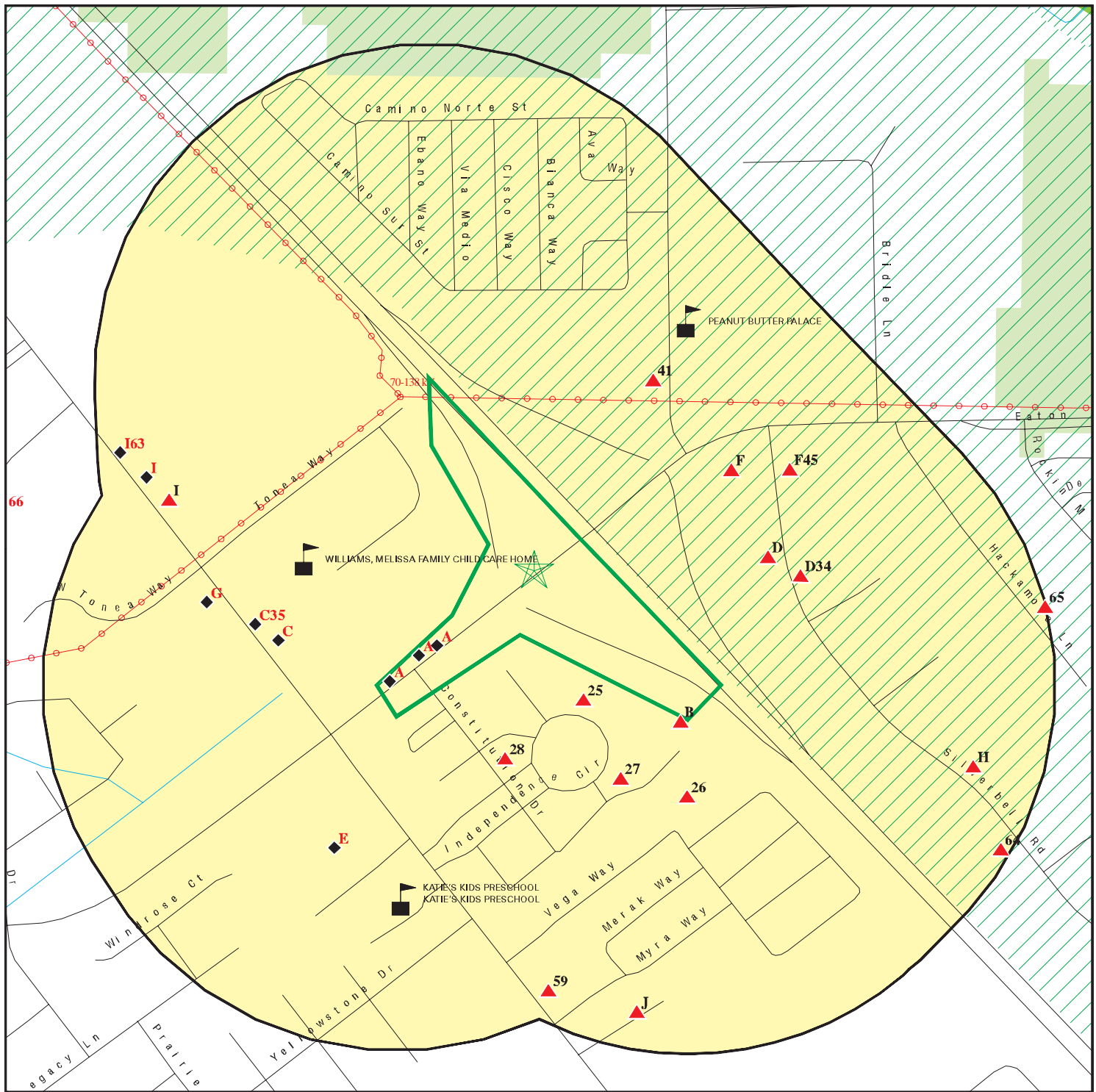

Target Property

Sites at elevations higher than or equal to the target property

Sites at elevations lower than the target property

Manufactured Gas Plants

Sensitive Receptors

National Priority List Sites

Dept. Defense Sites

Indian Reservations BIA

Power transmission lines

Special Flood Hazard Area (1%)

0.2% Annual Chance Flood Hazard

National Wetland Inventory

State Wetlands

Areas of Concern

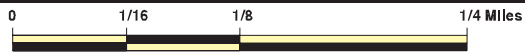

This report includes Interactive Map Layers to display and/or hide map information. The legend includes only those icons for the default map view.

SITE NAME: Eaton Road SR 999 Roundabout
 ADDRESS: Eaton Road
 Chico CA 95973
 LAT/LONG: 39.774086 / 121.874063

CLIENT: Geocon Consultants, Inc.
 CONTACT: John Juhrend
 INQUIRY #: 7900325.2s
 DATE: February 18, 2025 12:49 pm

MAP FINDINGS SUMMARY

Database	Search Distance (Miles)	Target Property	< 1/8	1/8 - 1/4	1/4 - 1/2	1/2 - 1	> 1	Total Plotted
STANDARD ENVIRONMENTAL RECORDS								
<i>Lists of Federal NPL (Superfund) sites</i>								
NPL	1.000		0	0	0	0	NR	0
Proposed NPL	1.000		0	0	0	0	NR	0
NPL LIENS	1.000		0	0	0	0	NR	0
<i>Lists of Federal Delisted NPL sites</i>								
Delisted NPL	1.000		0	0	0	0	NR	0
<i>Lists of Federal sites subject to CERCLA removals and CERCLA orders</i>								
FEDERAL FACILITY	0.500		0	0	0	NR	NR	0
SEMS	0.500		0	0	0	NR	NR	0
<i>Lists of Federal CERCLA sites with NFRAP</i>								
SEMS-ARCHIVE	0.500		0	0	0	NR	NR	0
<i>Lists of Federal RCRA facilities undergoing Corrective Action</i>								
CORRACTS	1.000		0	0	0	0	NR	0
<i>Lists of Federal RCRA TSD facilities</i>								
RCRA-TSDF	0.500		0	0	0	NR	NR	0
<i>Lists of Federal RCRA generators</i>								
RCRA-LQG	0.250		0	0	NR	NR	NR	0
RCRA-SQG	0.250		1	0	NR	NR	NR	1
RCRA-VSQG	0.250		0	0	NR	NR	NR	0
<i>Federal institutional controls / engineering controls registries</i>								
LUCIS	0.500		0	0	0	NR	NR	0
US ENG CONTROLS	0.500		0	0	0	NR	NR	0
US INST CONTROLS	0.500		0	0	0	NR	NR	0
<i>Federal ERNS list</i>								
ERNS	0.001		0	NR	NR	NR	NR	0
<i>Lists of state- and tribal (Superfund) equivalent sites</i>								
RESPONSE	1.000		0	0	0	0	NR	0
<i>Lists of state- and tribal hazardous waste facilities</i>								
ENVIROSTOR	1.000		0	1	1	0	NR	2
<i>Lists of state and tribal landfills and solid waste disposal facilities</i>								
SWF/LF	0.500		0	0	1	NR	NR	1

MAP FINDINGS SUMMARY

Database	Search Distance (Miles)	Target Property	< 1/8	1/8 - 1/4	1/4 - 1/2	1/2 - 1	> 1	Total Plotted
<i>Lists of state and tribal leaking storage tanks</i>								
LUST	0.500		1	0	1	NR	NR	2
INDIAN LUST	0.500		0	0	0	NR	NR	0
CPS-SLIC	0.500		0	0	0	NR	NR	0
<i>Lists of state and tribal registered storage tanks</i>								
FEMA UST	0.250		0	0	NR	NR	NR	0
UST	0.250		1	0	NR	NR	NR	1
AST	0.250		0	0	NR	NR	NR	0
INDIAN UST	0.250		0	0	NR	NR	NR	0
<i>Lists of state and tribal voluntary cleanup sites</i>								
VCP	0.500		0	0	0	NR	NR	0
INDIAN VCP	0.500		0	0	0	NR	NR	0
<i>Lists of state and tribal brownfield sites</i>								
BROWNFIELDS	0.500		0	0	0	NR	NR	0
<u>ADDITIONAL ENVIRONMENTAL RECORDS</u>								
<i>Local Brownfield lists</i>								
US BROWNFIELDS	0.500		0	0	0	NR	NR	0
<i>Local Lists of Landfill / Solid Waste Disposal Sites</i>								
WMUDS/SWAT	0.500		1	0	0	NR	NR	1
SWRCY	0.500		0	0	0	NR	NR	0
HAULERS	0.001		0	NR	NR	NR	NR	0
INDIAN ODI	0.500		0	0	0	NR	NR	0
ODI	0.500		0	0	0	NR	NR	0
DEBRIS REGION 9	0.500		0	0	0	NR	NR	0
IHS OPEN DUMPS	0.500		0	0	0	NR	NR	0
<i>Local Lists of Hazardous waste / Contaminated Sites</i>								
US HIST CDL	0.001		0	NR	NR	NR	NR	0
HIST Cal-Sites	1.000		0	0	0	0	NR	0
SCH	0.250		0	0	NR	NR	NR	0
CDL	0.001		0	NR	NR	NR	NR	0
Toxic Pits	1.000		0	0	0	0	NR	0
CERS HAZ WASTE	0.250		4	3	NR	NR	NR	7
US CDL	0.001		0	NR	NR	NR	NR	0
<i>Local Lists of Registered Storage Tanks</i>								
SWEEPS UST	0.250		2	1	NR	NR	NR	3
HIST UST	0.250		2	2	NR	NR	NR	4
CERS TANKS	0.250		1	0	NR	NR	NR	1
CA FID UST	0.250		2	1	NR	NR	NR	3
<i>Local Land Records</i>								
LIENS	0.001		0	NR	NR	NR	NR	0

MAP FINDINGS SUMMARY

Database	Search Distance (Miles)	Target Property	< 1/8	1/8 - 1/4	1/4 - 1/2	1/2 - 1	> 1	Total Plotted
LIENS 2	0.001		0	NR	NR	NR	NR	0
DEED	0.500		0	0	0	NR	NR	0
Records of Emergency Release Reports								
HMIRS	0.001		0	NR	NR	NR	NR	0
CHMIRS	0.001		0	NR	NR	NR	NR	0
LDS	0.001		0	NR	NR	NR	NR	0
MCS	0.001		0	NR	NR	NR	NR	0
SPILLS 90	0.001		0	NR	NR	NR	NR	0
Other Ascertainable Records								
RCRA NonGen / NLR	0.250		10	10	NR	NR	NR	20
FUDS	1.000		0	0	0	0	NR	0
DOD	1.000		0	0	0	0	NR	0
SCRD DRYCLEANERS	0.500		0	0	0	NR	NR	0
US FIN ASSUR	0.001		0	NR	NR	NR	NR	0
EPA WATCH LIST	0.001		0	NR	NR	NR	NR	0
2020 COR ACTION	0.250		0	0	NR	NR	NR	0
TSCA	0.001		0	NR	NR	NR	NR	0
TRIS	0.001		0	NR	NR	NR	NR	0
SSTS	0.001		0	NR	NR	NR	NR	0
ROD	1.000		0	0	0	0	NR	0
RMP	0.001		0	NR	NR	NR	NR	0
RAATS	0.001		0	NR	NR	NR	NR	0
PRP	0.001		0	NR	NR	NR	NR	0
PADS	0.001		0	NR	NR	NR	NR	0
ICIS	0.001		0	NR	NR	NR	NR	0
FTTS	0.001		0	NR	NR	NR	NR	0
MLTS	0.001		0	NR	NR	NR	NR	0
COAL ASH DOE	0.001		0	NR	NR	NR	NR	0
COAL ASH EPA	0.500		0	0	0	NR	NR	0
PCB TRANSFORMER	0.001		0	NR	NR	NR	NR	0
RADINFO	0.001		0	NR	NR	NR	NR	0
HIST FTTS	0.001		0	NR	NR	NR	NR	0
DOT OPS	0.001		0	NR	NR	NR	NR	0
CONSENT	1.000		0	0	0	0	NR	0
INDIAN RESERV	1.000		0	0	0	0	NR	0
FUSRAP	1.000		0	0	0	0	NR	0
UMTRA	0.500		0	0	0	NR	NR	0
LEAD SMELTERS	0.001		0	NR	NR	NR	NR	0
US AIRS	0.001		0	NR	NR	NR	NR	0
US MINES	0.250		0	0	NR	NR	NR	0
ABANDONED MINES	0.250		0	0	NR	NR	NR	0
MINES MRDS	0.250		0	0	NR	NR	NR	0
FINDS	0.001		4	NR	NR	NR	NR	4
UXO	1.000		0	0	0	0	NR	0
ECHO	0.001		3	NR	NR	NR	NR	3
DOCKET HWC	0.001		0	NR	NR	NR	NR	0
FUELS PROGRAM	0.250		0	0	NR	NR	NR	0
PFAS NPL	0.250		0	0	NR	NR	NR	0
PFAS FEDERAL SITES	0.250		0	0	NR	NR	NR	0

MAP FINDINGS SUMMARY

Database	Search Distance (Miles)	Target Property	< 1/8	1/8 - 1/4	1/4 - 1/2	1/2 - 1	> 1	Total Plotted
PFAS TSCA	0.250		0	0	NR	NR	NR	0
PFAS TRIS	0.250		0	0	NR	NR	NR	0
PFAS RCRA MANIFEST	0.250		0	0	NR	NR	NR	0
PFAS ATSDR	0.250		0	0	NR	NR	NR	0
PFAS WQP	0.250		0	0	NR	NR	NR	0
PFAS PROJECT	0.250		0	0	NR	NR	NR	0
PFAS NPDES	0.250		0	0	NR	NR	NR	0
PFAS ECHO	0.250		0	0	NR	NR	NR	0
PFAS ECHO FIRE TRAIN	0.250		0	0	NR	NR	NR	0
PFAS PT 139 AIRPORT	0.250		0	0	NR	NR	NR	0
AQUEOUS FOAM NRC	0.250		0	0	NR	NR	NR	0
BIOSOLIDS	0.001		0	NR	NR	NR	NR	0
UST FINDER	0.250		1	0	NR	NR	NR	1
UST FINDER RELEASE	0.500		1	0	1	NR	NR	2
E MANIFEST	0.250		5	5	NR	NR	NR	10
PFAS	0.250		1	1	NR	NR	NR	2
AQUEOUS FOAM	0.250		0	0	NR	NR	NR	0
CA BOND EXP. PLAN	1.000		0	0	0	0	NR	0
CHROME PLATING	0.500		0	0	0	NR	NR	0
Cortese	0.500		1	0	1	NR	NR	2
CUPA Listings	0.250		9	9	NR	NR	NR	18
DRYCLEANERS	0.250		0	0	NR	NR	NR	0
EMI	0.001		1	NR	NR	NR	NR	1
ENF	0.001		0	NR	NR	NR	NR	0
Financial Assurance	0.001		0	NR	NR	NR	NR	0
ICE	0.001		0	NR	NR	NR	NR	0
HIST CORTESE	0.500		1	1	2	NR	NR	4
HWP	1.000		0	0	0	0	NR	0
HWT	0.250		0	0	NR	NR	NR	0
HWTS	0.001		6	NR	NR	NR	NR	6
HAZNET	0.001		4	NR	NR	NR	NR	4
MINES	0.250		0	0	NR	NR	NR	0
MWMP	0.250		0	0	NR	NR	NR	0
NPDES	0.001		0	NR	NR	NR	NR	0
PEST LIC	0.001		0	NR	NR	NR	NR	0
PROC	0.500		0	0	0	NR	NR	0
Notify 65	1.000		0	0	0	0	NR	0
HAZMAT	0.250		0	0	NR	NR	NR	0
UIC	0.001		0	NR	NR	NR	NR	0
UIC GEO	0.001		0	NR	NR	NR	NR	0
WASTEWATER PITS	0.500		0	0	0	NR	NR	0
WDS	0.001		0	NR	NR	NR	NR	0
WIP	0.250		0	0	NR	NR	NR	0
MILITARY PRIV SITES	0.001		0	NR	NR	NR	NR	0
PROJECT	0.001		0	NR	NR	NR	NR	0
WDR	0.001		0	NR	NR	NR	NR	0
CIWQS	0.001		0	NR	NR	NR	NR	0
CERS	0.001		2	NR	NR	NR	NR	2
NON-CASE INFO	0.001		0	NR	NR	NR	NR	0
OTHER OIL GAS	0.001		0	NR	NR	NR	NR	0
PROD WATER PONDS	0.001		0	NR	NR	NR	NR	0

MAP FINDINGS SUMMARY

Database	Search Distance (Miles)	Target Property	< 1/8	1/8 - 1/4	1/4 - 1/2	1/2 - 1	> 1	Total Plotted
SAMPLING POINT	0.001		0	NR	NR	NR	NR	0
WELL STIM PROJ	0.001		0	NR	NR	NR	NR	0
<u>EDR HIGH RISK HISTORICAL RECORDS</u>								
<i>EDR Exclusive Records</i>								
EDR MGP	1.000		0	0	0	0	NR	0
EDR Hist Auto	0.125		2	NR	NR	NR	NR	2
EDR Hist Cleaner	0.125		0	NR	NR	NR	NR	0
<u>EDR RECOVERED GOVERNMENT ARCHIVES</u>								
<i>Exclusive Recovered Govt. Archives</i>								
RGA LF	0.001		0	NR	NR	NR	NR	0
RGA LUST	0.001		1	NR	NR	NR	NR	1
- Totals --		0	67	34	7	0	0	108

NOTES:

TP = Target Property

NR = Not Requested at this Search Distance

Sites may be listed in more than one database

Map ID
Direction
Distance
Elevation

MAP FINDINGS

Site

Database(s)

EDR ID Number
EPA ID Number

A1 PDQ MARKET & DELI
156 EATON ROAD
< 1/8 CHICO, CA 95973
1 ft.
Site 1 of 22 in cluster A

LUST U001616589
HIST UST N/A
CUPA Listings
EMI
HIST CORTESE
CERS

Relative:
Lower

Actual:
172 ft.

LUST:

Name: PDQ MARKET AND DELI
Address: 156 EATON RD
City,State,Zip: CHICO, CA 95926
Lead Agency: BUTTE COUNTY
Case Type: LUST Cleanup Site

[Geo Track:](#)

Global Id: T0600700128
Latitude: 39.7727556666667
Longitude: -121.875889333333
Status: Completed - Case Closed
Status Date: 02/01/1996
Case Worker: LR
RB Case Number: 040133
Local Agency: BUTTE COUNTY
File Location: Archived
Local Case Number: Not reported
Potential Media Affect: Soil
Potential Contaminants of Concern: Gasoline
EPA Region: 9
Coordinate Source: Manual Entry on Screens
Cuf Case: YES
Quantity Released Gallons: Not reported
Begin Date: 01/19/1995
Leak Reported Date: 03/20/1995
How Discovered: Tank Closure
How Discovered Description: Not reported
Discharge Source: Tank
Discharge Cause: Corrosion
Stop Method: Not reported
Stop Description: Not reported
No Further Action Date: 02/01/1996
CA Water Watershed Name: Tehama - Red Bluff (504.20)
Dwr Groundwater Subbasin Name: Sacramento Valley - Vina (5-021.57)
Disadvantaged Community: Not reported
CA Enviroscreen 3 Score: 56-60%
CA Enviroscreen 4 Score: 45-50%
Military DOD Site: No
Facility Project Subtype: Not reported
RWQCB Region: CENTRAL VALLEY RWQCB (REGION 5R)
Site History: Not reported

LUST:

Global Id: T0600700128
Contact Type: Local Agency Caseworker - Primary Caseworker
Contact Name: LESLIE ROBERTS
Organization Name: BUTTE COUNTY
Address: 411 MAIN STREET
City: CHICO
Email: lroberts@buttecounty.net
Phone Number: 5308912727

Map ID
Direction
Distance
Elevation

MAP FINDINGS

Site

Database(s)

EDR ID Number
EPA ID Number

PDQ MARKET & DELI (Continued)

U001616589

Global Id: T0600700128
Contact Type: Regional Board Caseworker
Contact Name: RECEPTIONIST, REGION 5 REDDING
Organization Name: CENTRAL VALLEY RWQCB (REGION 5R)
Address: 364 Knollcrest Drive, Suite 205
City: REDDING
Email: Not reported
Phone Number: Not reported

LUST:

Global Id: T0600700128
Action Type: Other
Date: 03/20/1995
Action: Leak Reported

Global Id: T0600700128
Action Type: Other
Date: 01/19/1995
Action: Leak Stopped

Global Id: T0600700128
Action Type: ENFORCEMENT
Date: 02/01/1996
Action: Closure/No Further Action Letter

Global Id: T0600700128
Action Type: Other
Date: 01/19/1995
Action: Leak Discovery

LUST:

Global Id: T0600700128
Status: Open - Case Begin Date
Status Date: 01/19/1995

Global Id: T0600700128
Status: Open - Site Assessment
Status Date: 01/19/1995

Global Id: T0600700128
Status: Completed - Case Closed
Status Date: 02/01/1996

LUST REG 5:

Name: PDQ MARKET AND DELI
Address: 156 EATON RD
City: CHICO
Region: 5
Status: Case Closed
Case Number: 040133
Case Type: Soil only
Substance: GASOLINE
Staff Initials: KLC
Lead Agency: Local
Program: LUST

Map ID
Direction
Distance
Elevation

MAP FINDINGS

Site

Database(s)

EDR ID Number
EPA ID Number

PDQ MARKET & DELI (Continued)

U001616589

MTBE Code: N/A

HIST UST:

Name: PDQ MARKET & DELI
Address: 156 EATON RD
City,State,Zip: CHICO, CA 95926
File Number: Not reported
URL: Not reported
Region: STATE
Facility ID: 00000019463
Facility Type: Gas Station
Other Type: Not reported
Contact Name: RETAIL OPERATOR
Telephone: 9168950600
Owner Name: ORVAL HUGHES & RICHARD EISELT
Owner Address: 156 EATON RD
Owner City,St,Zip: CHICO, CA 95926
Total Tanks: 0003

Tank Num: 001
Container Num: 1
Year Installed: 1978
Tank Capacity: 00010000
Tank Used for: PRODUCT
Type of Fuel: UNLEADED
Container Construction Thickness: Not reported
Leak Detection: None

Tank Num: 002
Container Num: 2
Year Installed: Not reported
Tank Capacity: 00000000
Tank Used for: PRODUCT
Type of Fuel: DIESEL
Container Construction Thickness: Not reported
Leak Detection: None

Tank Num: 003
Container Num: 3
Year Installed: Not reported
Tank Capacity: 00000000
Tank Used for: PRODUCT
Type of Fuel: REGULAR
Container Construction Thickness: Not reported
Leak Detection: None

CUPA BUTTE:

Name: PDQ MARKET & DELI
Address: 156 EATON RD
City,State,Zip: CHICO, CA 95973
Program/Element: GENERAL UST
Billing Status: ACTIVE, EXEMPT FROM BILLING
CERS ID: 10276369

Name: PDQ MARKET & DELI
Address: 156 EATON RD

Map ID
Direction
Distance
Elevation

MAP FINDINGS

Site

Database(s)

EDR ID Number
EPA ID Number

PDQ MARKET & DELI (Continued)

U001616589

City,State,Zip: CHICO, CA 95973
Program/Element: PERMITTED UST FACILITY WITH 1-5 HM MATERIALS
Billing Status: ACTIVE, BILLABLE
CERS ID: 10276369

Name: PDQ MARKET & DELI
Address: 156 EATON RD
City,State,Zip: CHICO, CA 95973
Program/Element: GENERAL HAZ WASTE
Billing Status: ACTIVE, EXEMPT FROM BILLING
CERS ID: 10276369

EMI:

Name: PDQ MARKET & DELI
Address: 156 EATON ROAD
City,State,Zip: CHICO, CA 95973
Year: 2011
County Code: 4
Air Basin: SV
Facility ID: 502
Air District Name: BUT
SIC Code: 5541
Air District Name: BUTTE COUNTY AQMD
Community Health Air Pollution Info System: Not reported
Consolidated Emission Reporting Rule: Not reported
Total Organic Hydrocarbon Gases Tons/Yr: 0.593
Reactive Organic Gases Tons/Yr: 0.5908059
Carbon Monoxide Emissions Tons/Yr: 0
NOX - Oxides of Nitrogen Tons/Yr: 0
SOX - Oxides of Sulphur Tons/Yr: 0
Particulate Matter Tons/Yr: 0
Part. Matter 10 Micrometers and Smlr Tons/Yr:0

Name: PDQ MARKET & DELI
Address: 156 EATON ROAD
City,State,Zip: CHICO, CA 95973
Year: 2012
County Code: 4
Air Basin: SV
Facility ID: 502
Air District Name: BUT
SIC Code: 5541
Air District Name: BUTTE COUNTY AQMD
Community Health Air Pollution Info System: Not reported
Consolidated Emission Reporting Rule: Not reported
Total Organic Hydrocarbon Gases Tons/Yr: 0.593
Reactive Organic Gases Tons/Yr: 0.5908059
Carbon Monoxide Emissions Tons/Yr: 0
NOX - Oxides of Nitrogen Tons/Yr: 0
SOX - Oxides of Sulphur Tons/Yr: 0
Particulate Matter Tons/Yr: 0
Part. Matter 10 Micrometers and Smlr Tons/Yr:0

Name: PDQ MARKET & DELI
Address: 156 EATON ROAD
City,State,Zip: CHICO, CA 95973
Year: 2013

Map ID
Direction
Distance
Elevation

MAP FINDINGS

Site

Database(s)

EDR ID Number
EPA ID Number

PDQ MARKET & DELI (Continued)

U001616589

County Code: 4
Air Basin: SV
Facility ID: 502
Air District Name: BUT
SIC Code: 5541
Air District Name: BUTTE COUNTY AQMD
Community Health Air Pollution Info System: Not reported
Consolidated Emission Reporting Rule: Not reported
Total Organic Hydrocarbon Gases Tons/Yr: 0.593
Reactive Organic Gases Tons/Yr: 0.5908059
Carbon Monoxide Emissions Tons/Yr: 0
NOX - Oxides of Nitrogen Tons/Yr: 0
SOX - Oxides of Sulphur Tons/Yr: 0
Particulate Matter Tons/Yr: 0
Part. Matter 10 Micrometers and Smlr Tons/Yr:0

Name: PDQ MARKET & DELI
Address: 156 EATON ROAD
City,State,Zip: CHICO, CA 95973
Year: 2014
County Code: 4
Air Basin: SV
Facility ID: 502
Air District Name: BUT
SIC Code: 5541
Air District Name: BUTTE COUNTY AQMD
Community Health Air Pollution Info System: Not reported
Consolidated Emission Reporting Rule: Not reported
Total Organic Hydrocarbon Gases Tons/Yr: 0.593
Reactive Organic Gases Tons/Yr: 0.593
Carbon Monoxide Emissions Tons/Yr: 0
NOX - Oxides of Nitrogen Tons/Yr: 0
SOX - Oxides of Sulphur Tons/Yr: 0
Particulate Matter Tons/Yr: 0
Part. Matter 10 Micrometers and Smlr Tons/Yr:0

Name: PDQ MARKET & DELI
Address: 156 EATON ROAD
City,State,Zip: CHICO, CA 95973
Year: 2015
County Code: 4
Air Basin: SV
Facility ID: 502
Air District Name: BUT
SIC Code: 5541
Air District Name: BUTTE COUNTY AQMD
Community Health Air Pollution Info System: Not reported
Consolidated Emission Reporting Rule: Not reported
Total Organic Hydrocarbon Gases Tons/Yr: 0.593
Reactive Organic Gases Tons/Yr: 0.593
Carbon Monoxide Emissions Tons/Yr: 0
NOX - Oxides of Nitrogen Tons/Yr: 0
SOX - Oxides of Sulphur Tons/Yr: 0
Particulate Matter Tons/Yr: 0
Part. Matter 10 Micrometers and Smlr Tons/Yr:0

Name: PDQ MARKET & DELI

Map ID
Direction
Distance
Elevation

MAP FINDINGS

Site

Database(s)

EDR ID Number
EPA ID Number

PDQ MARKET & DELI (Continued)

U001616589

Address: 156 EATON ROAD
City,State,Zip: CHICO, CA 95973
Year: 2016
County Code: 4
Air Basin: SV
Facility ID: 502
Air District Name: BUT
SIC Code: 5541
Air District Name: BUTTE COUNTY AQMD
Community Health Air Pollution Info System: Not reported
Consolidated Emission Reporting Rule: Not reported
Total Organic Hydrocarbon Gases Tons/Yr: 0.593
Reactive Organic Gases Tons/Yr: 0.593
Carbon Monoxide Emissions Tons/Yr: Not reported
NOX - Oxides of Nitrogen Tons/Yr: Not reported
SOX - Oxides of Sulphur Tons/Yr: Not reported
Particulate Matter Tons/Yr: Not reported
Part. Matter 10 Micrometers and Smllr Tons/Yr:Not reported

Name: PDQ MARKET & DELI
Address: 156 EATON ROAD
City,State,Zip: CHICO, CA 95973
Year: 2017
County Code: 4
Air Basin: SV
Facility ID: 502
Air District Name: BUT
SIC Code: 5541
Air District Name: BUTTE COUNTY AQMD
Community Health Air Pollution Info System: Not reported
Consolidated Emission Reporting Rule: Not reported
Total Organic Hydrocarbon Gases Tons/Yr: 0.834
Reactive Organic Gases Tons/Yr: 0.834
Carbon Monoxide Emissions Tons/Yr: Not reported
NOX - Oxides of Nitrogen Tons/Yr: Not reported
SOX - Oxides of Sulphur Tons/Yr: Not reported
Particulate Matter Tons/Yr: Not reported
Part. Matter 10 Micrometers and Smllr Tons/Yr:Not reported

Name: PDQ MARKET & DELI
Address: 156 EATON ROAD
City,State,Zip: CHICO, CA 95973
Year: 2018
County Code: 4
Air Basin: SV
Facility ID: 502
Air District Name: BUT
SIC Code: 5541
Air District Name: BUTTE COUNTY AQMD
Community Health Air Pollution Info System: Not reported
Consolidated Emission Reporting Rule: Not reported
Total Organic Hydrocarbon Gases Tons/Yr: 0.834
Reactive Organic Gases Tons/Yr: 0.834
Carbon Monoxide Emissions Tons/Yr: Not reported
NOX - Oxides of Nitrogen Tons/Yr: Not reported
SOX - Oxides of Sulphur Tons/Yr: Not reported
Particulate Matter Tons/Yr: Not reported

Map ID
Direction
Distance
Elevation

MAP FINDINGS

Site

Database(s)

EDR ID Number
EPA ID Number

PDQ MARKET & DELI (Continued)

U001616589

Part. Matter 10 Micrometers and Smlr Tons/Yr:Not reported

Name: PDQ MARKET & DELI
Address: 156 EATON ROAD
City,State,Zip: CHICO, CA 95973
Year: 2019
County Code: 4
Air Basin: SV
Facility ID: 502
Air District Name: BUT
SIC Code: 5541
Air District Name: BUTTE COUNTY AQMD
Community Health Air Pollution Info System: Not reported
Consolidated Emission Reporting Rule: Not reported
Total Organic Hydrocarbon Gases Tons/Yr: 0.834
Reactive Organic Gases Tons/Yr: 0.834
Carbon Monoxide Emissions Tons/Yr: Not reported
NOX - Oxides of Nitrogen Tons/Yr: Not reported
SOX - Oxides of Sulphur Tons/Yr: Not reported
Particulate Matter Tons/Yr: Not reported
Part. Matter 10 Micrometers and Smlr Tons/Yr:Not reported

Name: PDQ MARKET & DELI
Address: 156 EATON ROAD
City,State,Zip: CHICO, CA 95973
Year: 2020
County Code: 4
Air Basin: SV
Facility ID: 502
Air District Name: BUT
SIC Code: 5541
Air District Name: BUTTE COUNTY AQMD
Community Health Air Pollution Info System: Not reported
Consolidated Emission Reporting Rule: Not reported
Total Organic Hydrocarbon Gases Tons/Yr: 0.706
Reactive Organic Gases Tons/Yr: 0.706
Carbon Monoxide Emissions Tons/Yr: Not reported
NOX - Oxides of Nitrogen Tons/Yr: Not reported
SOX - Oxides of Sulphur Tons/Yr: Not reported
Particulate Matter Tons/Yr: Not reported
Part. Matter 10 Micrometers and Smlr Tons/Yr:Not reported

Name: PDQ MARKET & DELI
Address: 156 EATON ROAD
City,State,Zip: CHICO, CA 95973
Year: 2021
County Code: 4
Air Basin: SV
Facility ID: 502
Air District Name: BUT
SIC Code: 5541
Air District Name: BUTTE COUNTY AQMD
Community Health Air Pollution Info System: Not reported
Consolidated Emission Reporting Rule: Not reported
Total Organic Hydrocarbon Gases Tons/Yr: 0.7
Reactive Organic Gases Tons/Yr: 0.7
Carbon Monoxide Emissions Tons/Yr: Not reported

Map ID
Direction
Distance
Elevation

MAP FINDINGS

Site

Database(s)

EDR ID Number
EPA ID Number

PDQ MARKET & DELI (Continued)

U001616589

NOX - Oxides of Nitrogen Tons/Yr: Not reported
SOX - Oxides of Sulphur Tons/Yr: Not reported
Particulate Matter Tons/Yr: Not reported
Part. Matter 10 Micrometers and Smlr Tons/Yr: Not reported

Name: PDQ MARKET & DELI
Address: 156 EATON ROAD
City,State,Zip: CHICO, CA 95973
Year: 2022
County Code: 4
Air Basin: SV
Facility ID: 502
Air District Name: BUT
SIC Code: 5541
Air District Name: BUTTE COUNTY AQMD
Community Health Air Pollution Info System: Not reported
Consolidated Emission Reporting Rule: Not reported
Total Organic Hydrocarbon Gases Tons/Yr: 0.7
Reactive Organic Gases Tons/Yr: 0.7
Carbon Monoxide Emissions Tons/Yr: Not reported
NOX - Oxides of Nitrogen Tons/Yr: Not reported
SOX - Oxides of Sulphur Tons/Yr: Not reported
Particulate Matter Tons/Yr: Not reported
Part. Matter 10 Micrometers and Smlr Tons/Yr: Not reported

HIST CORTESE:

edr_fname: PDQ MARKET AND DELI
edr_fadd1: 156 EATON
City,State,Zip: CHICO, CA 95926
Region: CORTESE
Facility County Code: 4
Reg By: LTNKA
Reg Id: 040133

CERS:

Name: PDQ MARKET AND DELI
Address: 156 EATON RD
City,State,Zip: CHICO, CA 95926
Site ID: 907808
CERS ID: T0600700128
CERS Description: Leaking Underground Storage Tank Cleanup Site

Affiliation:

Affiliation Type Desc: Local Agency Caseworker
Entity Name: LESLIE ROBERTS - BUTTE COUNTY
Entity Title: Not reported
Affiliation Address: 411 MAIN STREET
Affiliation City: CHICO
Affiliation State: CA
Affiliation Country: Not reported
Affiliation Zip: Not reported
Affiliation Phone: 5308912727,

Affiliation Type Desc: Regional Board Caseworker
Entity Name: RECEPTIONIST, REGION 5 REDDING - CENTRAL VALLEY RWQCB (REGION 5R)
Entity Title: Not reported
Affiliation Address: 364 Knollcrest Drive, Suite 205

Map ID
Direction
Distance
Elevation

MAP FINDINGS

Site

Database(s)

EDR ID Number
EPA ID Number

PDQ MARKET & DELI (Continued)

U001616589

Affiliation City: REDDING
Affiliation State: CA
Affiliation Country: Not reported
Affiliation Zip: Not reported
Affiliation Phone: ,

Name: PDQ MARKET & DELI
Address: 156 EATON ROAD
City,State,Zip: CHICO, CA 95973
Site ID: 486503
CERS ID: 110054285732
CERS Description: US EPA Air Emission Inventory System (EIS)

Affiliation:
Affiliation Type Desc: Environmental Contact
Entity Name: Sherry Boeller
Entity Title: Manager
Affiliation Address: Not reported
Affiliation City: Not reported
Affiliation State: Not reported
Affiliation Country: Not reported
Affiliation Zip: Not reported
Affiliation Phone: ,

Affiliation Type Desc: Local Agency Caseworker
Entity Name: LESLIE ROBERTS BUTTE CNTY
Entity Title: Not reported
Affiliation Address: 411 MAIN STREET
Affiliation City: CHICO
Affiliation State: Not reported
Affiliation Country: Not reported
Affiliation Zip: Not reported
Affiliation Phone: ,

Affiliation Type Desc: Regional Board Caseworker
Entity Name: RECEPTIONISTNA REGN 5 REDDING CTRL VLY R
Entity Title: Not reported
Affiliation Address: 415 KNOLLCREST DR NA SUITE 100
Affiliation City: REDDING
Affiliation State: Not reported
Affiliation Country: Not reported
Affiliation Zip: Not reported
Affiliation Phone: ,

Affiliation Type Desc: UST PO Name
Entity Name: TAE JIN KIM
Entity Title: Not reported
Affiliation Address: 156 EATON RD
Affiliation City: CHICO
Affiliation State: Not reported
Affiliation Country: Not reported
Affiliation Zip: Not reported
Affiliation Phone: ,

Affiliation Type Desc: Facility Owner
Entity Name: TAE JIN KIM
Entity Title: Owner

Map ID
Direction
Distance
Elevation

MAP FINDINGS

Site

Database(s)

EDR ID Number
EPA ID Number

PDQ MARKET & DELI (Continued)

U001616589

Affiliation Address: 156 EATON RD
Affiliation City: CHICO
Affiliation State: CA
Affiliation Country: Not reported
Affiliation Zip: Not reported
Affiliation Phone: ,

Affiliation Type Desc: Environmental Contact
Entity Name: TAE JIN KIM
Entity Title: ENVIRONMENTAL CONTACT
Affiliation Address: 156 EATON RD
Affiliation City: CHICO
Affiliation State: CA
Affiliation Country: Not reported
Affiliation Zip: Not reported
Affiliation Phone: ,

Affiliation Type Desc: Operator
Entity Name: TAE JIN KIM
Entity Title: OPERATOR
Affiliation Address: 156 EATON RD
Affiliation City: CHICO
Affiliation State: CA
Affiliation Country: Not reported
Affiliation Zip: Not reported
Affiliation Phone: ,

A2

CLARK PEST CONTROL
180 EATON RD
CHICO, CA 95973

CUPA Listings S109932972
N/A

< 1/8
1 ft.

Site 2 of 22 in cluster A

Relative:
Lower

CUPA BUTTE:

Actual:
172 ft.

Name: CLARK PEST CONTROL
Address: 180 EATON RD
City,State,Zip: CHICO, CA 95973
Program/Element: B2 - RANGE 0- 500 - 5,000 POUNDS
Billing Status: ACTIVE, BILLABLE
CERS ID: 10276666

Name: CLARK PEST CONTROL
Address: 180 EATON RD
City,State,Zip: CHICO, CA 95973
Program/Element: HAZ WASTE GEN < THAN 100 kg/mo
Billing Status: ACTIVE, BILLABLE
CERS ID: 10276666

Map ID
Direction
Distance
Elevation

MAP FINDINGS

Site

Database(s)

EDR ID Number
EPA ID Number

A3 PDQ MARKET AND DELI
156 EATON RD
< 1/8 CHICO, CA
1 ft.

RGA LUST S114667751
N/A

Site 3 of 22 in cluster A

Relative:
Lower
Actual:
172 ft.

RGA LUST:

Name: PDQ MARKET AND DELI
Address: 156 EATON RD
City: CHICO
State: CHICO

2012 PDQ MARKET AND DELI 156 EATON RD
Name: PDQ MARKET AND DELI
Address: 156 EATON RD
City: CHICO
State: CHICO

2011 PDQ MARKET AND DELI 156 EATON RD
Name: PDQ MARKET AND DELI
Address: 156 EATON RD
City: CHICO
State: CHICO

2010 PDQ MARKET AND DELI 156 EATON RD
Name: PDQ MARKET AND DELI
Address: 156 EATON RD
City: CHICO
State: CHICO

2009 PDQ MARKET AND DELI 156 EATON RD
Name: PDQ MARKET AND DELI
Address: 156 EATON RD
City: CHICO
State: CHICO

2008 PDQ MARKET AND DELI 156 EATON RD
Name: PDQ MARKET AND DELI
Address: 156 EATON RD
City: CHICO
State: CHICO

2007 PDQ MARKET AND DELI 156 EATON RD
Name: PDQ MARKET AND DELI
Address: 156 EATON RD
City: CHICO
State: CHICO

2006 PDQ MARKET AND DELI 156 EATON RD
Name: PDQ MARKET AND DELI
Address: 156 EATON RD
City: CHICO
State: CHICO

2005 PDQ MARKET AND DELI 156 EATON RD
Name: PDQ MARKET AND DELI
Address: 156 EATON RD
City: CHICO
State: CHICO

2003 PDQ MARKET AND DELI 156 EATON RD
Name: PDQ MARKET AND DELI
Address: 156 EATON RD
City: CHICO
State: CHICO

2002 PDQ MARKET AND DELI 156 EATON RD
Name: PDQ MARKET AND DELI
Address: 156 EATON RD

Map ID
 Direction
 Distance
 Elevation

MAP FINDINGS

Site

Database(s)

EDR ID Number
 EPA ID Number

PDQ MARKET AND DELI (Continued)

S114667751

City: CHICO
 State: CHICO
 Name: 2001 PDQ MARKET AND DELI 156 EATON RD
 Address: PDQ MARKET AND DELI
 156 EATON RD
 City: CHICO
 State: CHICO
 Name: 2000 PDQ MARKET AND DELI 156 EATON RD
 Address: PDQ MARKET AND DELI
 156 EATON RD
 City: CHICO
 State: CHICO
 Name: 1998 PDQ MARKET AND DELI 156 EATON RD
 Address: PDQ MARKET AND DELI
 156 EATON RD
 City: CHICO
 State: CHICO
 Name: 1997 PDQ MARKET AND DELI 156 EATON RD
 Address: PDQ MARKET AND DELI
 156 EATON RD
 City: CHICO
 State: CHICO
 Name: 1996 PDQ MARKET AND DELI 156 EATON RD
 Address: PDQ MARKET AND DELI
 156 EATON RD
 City: CHICO
 State: CHICO
 Name: 1995 PDQ MARKET AND DELI 156 EATON RD

A4

**DAN GAMEL RV
 180 EATON RD
 CHICO, CA 95973**

**HWTS S113068721
 HAZNET N/A**

< 1/8
 1 ft.

Site 4 of 22 in cluster A

**Relative:
 Lower**

**Actual:
 172 ft.**

HWTS:
 Name: DAN GAMEL RV
 Address: 180 EATON RD
 Address 2: Not reported
 City,State,Zip: CHICO, CA 95973
 EPA ID: CAL000122206
 Inactive Date: 06/30/2008
 Create Date: 06/09/1993
 Last Act Date: Not reported
 Mailing Name: Not reported
 Mailing Address: 180 EATON RD
 Mailing Address 2: Not reported
 Mailing City,State,Zip: CHICO, CA 959260000
 Owner Name: DAN GAMEL RV
 Owner Address: 4080 W SHAW AVE
 Owner Address 2: Not reported
 Owner City,State,Zip: FRESNO, CA 937226220
 Owner Phone: Not reported
 Owner Fax: Not reported
 Contact Name: KEN RICE
 Contact Address: 180 EATON RD
 Contact Address 2: Not reported
 City,State,Zip: CHICO, CA 959260000

Map ID
Direction
Distance
Elevation

MAP FINDINGS

Site

Database(s)

EDR ID Number
EPA ID Number

DAN GAMEL RV (Continued)

S113068721

Contact Phone: Not reported
Contact Fax: Not reported
Facility Status: Inactive
Facility Type: PERMANENT
Category: STATE
Latitude: 39.773208
Longitude: -121.875382

NAICS:
EPA ID: CAL000122206
Create Date: 2007-03-27 16:17:47.000
NAICS Code: 44121
NAICS Description: Recreational Vehicle Dealers
Issued EPA ID Date: 1993-06-09 00:00:00
Inactive Date: 2008-06-30 00:00:00
Facility Name: DAN GAMEL RV
Facility Address: 180 EATON RD
Facility Address 2: Not reported
Facility City: CHICO
Facility County: Not reported
Facility State: CA
Facility Zip: 959730201

Name: JENNIFER SHUMAN
Address: 180 EATON ROAD
Address 2: Not reported
City,State,Zip: CHICO, CA 95973
EPA ID: CAC003184365
Inactive Date: 10/07/2022
Create Date: 07/08/2022
Last Act Date: Not reported
Mailing Name: Not reported
Mailing Address: 180 EATON ROAD
Mailing Address 2: Not reported
Mailing City,State,Zip: CHICO, CA 95973
Owner Name: CLARK PEST CONTROL
Owner Address: 555 GUILD
Owner Address 2: Not reported
Owner City,State,Zip: LODI, CA 95240
Owner Phone: Not reported
Owner Fax: Not reported
Contact Name: JENNIFER SHUMAN
Contact Address: 180 EATON ROAD
Contact Address 2: Not reported
City,State,Zip: CHICO, CA 95973
Contact Phone: Not reported
Contact Fax: Not reported
Facility Status: Inactive
Facility Type: Temporary
Category: State
Latitude: 39.773252650000003
Longitude: -121.87541566

HAZNET:

Name: DAN GAMEL RV
Address: 180 EATON RD

Map ID
Direction
Distance
Elevation

MAP FINDINGS

Site

Database(s)

EDR ID Number
EPA ID Number

DAN GAMEL RV (Continued)

S113068721

Address 2: Not reported
City,State,Zip: CHICO, CA 959730201
Contact: KEN RICE
Telephone: 5308947848
Mailing Name: Not reported
Mailing Address: 180 EATON RD

Year: 2008
Gepaid: CAL000122206
TSD EPA ID: ORD980980775
CA Waste Code: 213 - Hydrocarbon solvents (benzene, hexane, Stoddard, Etc.)
Disposal Method: H050 - Energy Recovery At This Site--Use As Fuel(Includes On-Site Fuel Blending)
Tons: 0.0834

Year: 2008
Gepaid: CAL000122206
TSD EPA ID: CAD097030993
CA Waste Code: 223 - Unspecified oil-containing waste
Disposal Method: H141 - Storage, Bulking, And/Or Transfer Off Site--No Treatment/Reovery (H010-H129) Or (H131-H135)
Tons: 0.1

Additional Information:

Year: 2008
Gen EPA ID: CAL000122206

Shipment Date: 20080307
Creation Date: 4/22/2008 18:30:50
Receipt Date: 20080313
Manifest ID: 003765754JJK
Trans EPA ID: CAD980694103
Trans Name: CHICO DRAIN OIL SERVICE
Trans 2 EPA ID: Not reported
Trans 2 Name: Not reported
TSD EPA ID: CAD097030993
Trans Name: SIEMENS WATER TECHNOLOGIES CORP
TSD EPA ID: Not reported
TSD EPA Alt Name: Not reported
Waste Code Description: 223 - Unspecified oil-containing waste
RCRA Code: Not reported
Meth Code: H141 - Storage, Bulking, And/Or Transfer Off Site--No Treatment/Reovery (H010-H129) Or (H131-H135)
Quantity Tons: 0.1
Waste Quantity: 200
Quantity Unit: P
Additional Code 1: Not reported
Additional Code 2: Not reported
Additional Code 3: Not reported
Additional Code 4: Not reported
Additional Code 5: Not reported

Shipment Date: 20080307
Creation Date: 4/22/2008 18:30:50
Receipt Date: 20080311
Manifest ID: 003765753JJK

Map ID
 Direction
 Distance
 Elevation

MAP FINDINGS

Site

Database(s)

EDR ID Number
 EPA ID Number

DAN GAMEL RV (Continued)

S113068721

Trans EPA ID:	CAD980694103
Trans Name:	CHICO DRAIN OIL SERVICE
Trans 2 EPA ID:	Not reported
Trans 2 Name:	Not reported
TSDf EPA ID:	ORD980980775
Trans Name:	INDUSTRIAL OIL INC
TSDf Alt EPA ID:	Not reported
TSDf Alt Name:	Not reported
Waste Code Description:	213 - Hydrocarbon solvents (benzene, hexane, Stoddard, etc.
RCRA Code:	D001
Meth Code:	H050 - Energy Recovery At This Site--Use As Fuel(Includes On-Site Fuel Blending)
Quantity Tons:	0.0834
Waste Quantity:	20
Quantity Unit:	G
Additional Code 1:	Not reported
Additional Code 2:	Not reported
Additional Code 3:	Not reported
Additional Code 4:	Not reported
Additional Code 5:	Not reported

A5

**PDQ MARKET
 156 EATON
 CHICO, CA 95926**

**HWTS S112858159
 HAZNET N/A**

< 1/8
 1 ft.

Site 5 of 22 in cluster A

**Relative:
 Lower**

HWTS:

Name:	PDQ MARKET
Address:	156 EATON
Address 2:	Not reported
City,State,Zip:	CHICO, CA 95926
EPA ID:	CAC000980568
Inactive Date:	10/25/2000
Create Date:	11/16/1994
Last Act Date:	Not reported
Mailing Name:	Not reported
Mailing Address:	156 EATON
Mailing Address 2:	Not reported
Mailing City,State,Zip:	CHICO, CA 959260000
Owner Name:	ORVILLE HUGHES
Owner Address:	156 EATON
Owner Address 2:	Not reported
Owner City,State,Zip:	CHICO, CA 959260000
Owner Phone:	Not reported
Owner Fax:	Not reported
Contact Name:	ORVILLE HUGHES
Contact Address:	156 EATON
Contact Address 2:	Not reported
City,State,Zip:	CHICO, CA 959260000
Contact Phone:	Not reported
Contact Fax:	Not reported
Facility Status:	Inactive
Facility Type:	TEMPORARY
Category:	STATE
Latitude:	39.763656
Longitude:	-121.806114

**Actual:
 172 ft.**

Map ID
Direction
Distance
Elevation

MAP FINDINGS

Site

Database(s)

EDR ID Number
EPA ID Number

PDQ MARKET (Continued)

S112858159

HAZNET:

Name: PDQ MARKET
Address: 156 EATON
Address 2: Not reported
City, State, Zip: CHICO, CA 959260000
Contact: ORVILLE HUGHES
Telephone: 9163436648
Mailing Name: Not reported
Mailing Address: 156 EATON

Year: 1995
Gepaid: CAC000980568
TSD EPA ID: CAD009466392
CA Waste Code: 512 - Other empty containers 30 gallons or more
Disposal Method: R01 - Recycler
Tons: 15

Additional Information:

Year: 1995
Gen EPA ID: CAC000980568

Shipment Date: 19950117
Creation Date: 3/28/1996 0:00:00
Receipt Date: 19950117
Manifest ID: 93231382
Trans EPA ID: CAD009466392
Trans Name: Not reported
Trans 2 EPA ID: Not reported
Trans 2 Name: Not reported
TSD EPA ID: CAD009466392
Trans Name: Not reported
TSD EPA ID: Not reported
TSD EPA Name: Not reported
Waste Code Description: 512 - Other empty containers 30 gallons or more
RCRA Code: Not reported
Meth Code: R01 - Recycler
Quantity Tons: 10
Waste Quantity: 20000
Quantity Unit: P
Additional Code 1: Not reported
Additional Code 2: Not reported
Additional Code 3: Not reported
Additional Code 4: Not reported
Additional Code 5: Not reported

Shipment Date: 19950117
Creation Date: 3/28/1996 0:00:00
Receipt Date: 19950118
Manifest ID: 93231381
Trans EPA ID: CAD009466392
Trans Name: Not reported
Trans 2 EPA ID: Not reported
Trans 2 Name: Not reported
TSD EPA ID: CAD009466392
Trans Name: Not reported

Map ID
 Direction
 Distance
 Elevation

MAP FINDINGS

Site

Database(s)

EDR ID Number
 EPA ID Number

PDQ MARKET (Continued)

S112858159

TSDf Alt EPA ID:	Not reported
TSDf Alt Name:	Not reported
Waste Code Description:	512 - Other empty containers 30 gallons or more
RCRA Code:	Not reported
Meth Code:	R01 - Recycler
Quantity Tons:	5
Waste Quantity:	10000
Quantity Unit:	P
Additional Code 1:	Not reported
Additional Code 2:	Not reported
Additional Code 3:	Not reported
Additional Code 4:	Not reported
Additional Code 5:	Not reported

A6

**PDQ MARKET & DELI INC
 156 EATON RD
 CHICO, CA 95973**

**UST FINDER 1028187225
 N/A**

< 1/8
 1 ft.

Site 6 of 22 in cluster A

**Relative:
 Lower
 Actual:
 172 ft.**

UST FINDER:	
Object ID:	731456
Facility ID:	CA10276369
Name:	PDQ MARKET & DELI INC
Address:	156 EATON RD
City,State,Zip:	CHICO, CA 95973
Address Match Type:	PointAddress
Open USTs:	3
Closed USTs:	Not reported
TOS USTs:	Not reported
Population 1500ft:	809
Private Wells 1500ft:	65
Within 100yr Floodplain:	No
Land Use:	Developed, High Intensity
Within SPA:	Not reported
SPA PWS Facility ID:	Not reported
SPA Water Type:	Not reported
SPA Facility Type:	Not reported
SPA HUC12:	Not reported
Within WHPA:	Yes
WHPA PWS Facility ID:	CA0410002_11770
WHPA Water Type:	GW - Ground water
WHPA Facility Type:	WL - Well
WHPA HUC12:	180201570604
Facility Status:	Open UST(s)
Date of Last Inspection:	Not reported
EPA Region:	9
Tribe:	Not reported
Coordinate Source:	Geocode
X Coord:	-121.876855
Y Coord:	39.7728859860001
Latitude:	39.772885986498
Longitude:	-121.876854999865
UST FINDER:	
Object ID:	2259215
Facility ID:	CA10276369
Tank ID:	CA10276369-003_A Stand-alone Tank_1

Map ID
 Direction
 Distance
 Elevation

MAP FINDINGS

Site

Database(s)

EDR ID Number
 EPA ID Number

PDQ MARKET & DELI INC (Continued)

1028187225

Tank Status:	Open
Installation Date:	1996/03/01 15:59:59+00
Removal Date:	Not reported
Tank Capacity:	10000
Substances:	Diesel
Tank Wall Type:	Double Wall
Object ID:	2259216
Facility ID:	CA10276369
Tank ID:	CA10276369-002_A Stand-alone Tank_1
Tank Status:	Open
Installation Date:	1996/03/01 15:59:59+00
Removal Date:	Not reported
Tank Capacity:	10000
Substances:	Premium Unleaded
Tank Wall Type:	Double Wall
Object ID:	2259217
Facility ID:	CA10276369
Tank ID:	CA10276369-001_A Stand-alone Tank_1
Tank Status:	Open
Installation Date:	1996/03/01 15:59:59+00
Removal Date:	Not reported
Tank Capacity:	10000
Substances:	Regular Unleaded
Tank Wall Type:	Double Wall

A7

**PDQ MARKET AND DELI
 156 EATON RD
 CHICO, CA 95926**

UST FINDER RELEASE

**1029090032
 N/A**

< 1/8
 1 ft.

Site 7 of 22 in cluster A

**Relative:
 Lower
 Actual:
 172 ft.**

UST FINDER RELEASE:	
Object ID:	47099
Facility ID:	Not reported
Lust ID:	CAT0600700128
Name:	PDQ MARKET AND DELI
Address:	156 EATON RD
City,State,Zip:	CHICO, CA 95926
Address Match Type:	PointAddress
Reported Date:	Not reported
Status:	No Further Action
Substance:	Not reported
Population within 1500ft:	847
Domestic Wells within 1500ft:	65
Land Use:	Developed, High Intensity
Within SPA:	No
SPA PWS Facility ID:	Not reported
SPA Water Type:	Not reported
SPA Facility Type:	Not reported
SPA HUC12:	Not reported
Within WHPA:	Yes
WHPA PWS Facility ID:	CA0410002_11770
WHPA Water Type:	GW - Ground water
WHPA Facility Type:	WL - Well
WHPA HUC12:	180201570604

Map ID
 Direction
 Distance
 Elevation

MAP FINDINGS

Site

Database(s)

EDR ID Number
 EPA ID Number

PDQ MARKET AND DELI (Continued)

1029090032

Within 100yr Floodplain: No
 Tribe: Not reported
 EPA Region: 9
 NFA Letter 1: Not reported
 NFA Letter 2: Not reported
 NFA Letter 3: Not reported
 NFA Letter 4: Not reported
 Closed With Residual Contaminate: Not reported
 Coordinate Source: Geocode
 X Coord: -121.87641
 Y Coord: 39.77263
 Latitude: 39.7726299999999
 Longitude: -121.87641

A8

PDQ MARKET & DELI INC
156 EATON RD
CHICO, CA 95973

UST U003941069
SWEEPS UST N/A
HWTS

< 1/8
 1 ft.

Site 8 of 22 in cluster A

Relative:
Lower
Actual:
172 ft.

UST:
 Name: PDQ MARKET & DELI INC
 Address: 156 EATON RD
 City,State,Zip: CHICO, CA 95973
 Facility ID: Not reported
 Permitting Agency: Butte County Environmental Health
 CERSID: 10276369
 Latitude: 39.7728800
 Longitude: -121.876850
 Owner type: Non-Government
 Facility type: Motor Vehicle Fueling
 Num of inuse ust: 3
 Num of closed ust: 0
 Num of oos ust: 0
 Epa region: 9
 Tribal lands: No
 Tank owner name: SHAHPUR PROPERTY LLC
 Tank owner mailing address: 156 EATON RD
 Tank owner mailing city: CHICO
 Tank owner mailing zip: 95973
 Tank owner mailing state: CA
 Tank operator name: HARPREET GHOMAN
 Tank operator mailing address: 156 EATON RD
 Tank operator mailing city: CHICO
 Tank operator mailing zip: 95973
 Tank operator mailing state: CA
 Tankidnumber: 4
 Tank status: Confirmed/Updated Information
 Tank configuration: Stand Alone Tank
 Tank closure date: Not reported
 Tank installation date: 3/1/1996 12:00:00 AM
 Tank num of compartments: 1
 Tank contents: Regular Unleaded
 Tank capacity gallons: 10000
 Tank type: Double Wall
 Tank pc construction: Steel
 Tank pwpiping construction: Fiberglass
 Tank piping type: Pressure

Map ID
Direction
Distance
Elevation

MAP FINDINGS

Site

Database(s)

EDR ID Number
EPA ID Number

PDQ MARKET & DELI INC (Continued)

U003941069

Tank piping construction: Double Walled
Tank sacrificial anode: No
Tank cp impressed current: No
Tank cp shutoff: Yes
Tank alarms: No
Tank ball float: No
Tank spill bucket: Yes

Name: PDQ MARKET & DELI INC
Address: 156 EATON RD
City,State,Zip: CHICO, CA 95973
Facility ID: Not reported
Permitting Agency: Butte County Environmental Health
CERSID: Not reported
Latitude: 39.7728800
Longitude: -121.876850
Owner type: Not reported
Facility type: Not reported
Num of inuse ust: Not reported
Num of closed ust: Not reported
Num of oos ust: Not reported
Epa region: Not reported
Tribal lands: Not reported
Tank owner name: Not reported
Tank owner mailing address: Not reported
Tank owner mailing city: Not reported
Tank owner mailing zip: Not reported
Tank owner mailing state: Not reported
Tank operator name: Not reported
Tank operator mailing address: Not reported
Tank operator mailing city: Not reported
Tank operator mailing zip: Not reported
Tank operator mailing state: Not reported
Tankidnumber: Not reported
Tank status: Not reported
Tank configuration: Not reported
Tank closure date: Not reported
Tank installation date: Not reported
Tank num of compartments: Not reported
Tank contents: Not reported
Tank capacity gallons: Not reported
Tank type: Not reported
Tank pc construction: Not reported
Tank pwpiping construction: Not reported
Tank piping type: Not reported
Tank piping construction: Not reported
Tank sacrificial anode: Not reported
Tank cp impressed current: Not reported
Tank cp shutoff: Not reported
Tank alarms: Not reported
Tank ball float: Not reported
Tank spill bucket: Not reported

Name: PDQ MARKET & DELI INC
Address: 156 EATON RD
City,State,Zip: CHICO, CA 95973
Facility ID: Not reported

Map ID
Direction
Distance
Elevation

MAP FINDINGS

Site

Database(s)

EDR ID Number
EPA ID Number

PDQ MARKET & DELI INC (Continued)

U003941069

Permitting Agency: Butte County Environmental Health
CERSID: 10276369
Latitude: 39.7728800
Longitude: -121.876850
Owner type: Non-Government
Facility type: Motor Vehicle Fueling
Num of inuse ust: 3
Num of closed ust: 0
Num of oos ust: 0
Epa region: 9
Tribal lands: No
Tank owner name: SHAHPUR PROPERTY LLC
Tank owner mailing address: 156 EATON RD
Tank owner mailing city: CHICO
Tank owner mailing zip: 95973
Tank owner mailing state: CA
Tank operator name: HARPREET GHOMAN
Tank operator mailing address: 156 EATON RD
Tank operator mailing city: CHICO
Tank operator mailing zip: 95973
Tank operator mailing state: CA
Tankidnumber: 6
Tank status: Confirmed/Updated Information
Tank configuration: Stand Alone Tank
Tank closure date: Not reported
Tank installation date: 3/1/1996 12:00:00 AM
Tank num of compartments: 1
Tank contents: Diesel
Tank capacity gallons: 10000
Tank type: Double Wall
Tank pc construction: Steel
Tank pwpiping construction: Fiberglass
Tank piping type: Pressure
Tank piping construction: Double Walled
Tank sacrificial anode: No
Tank cp impressed current: No
Tank cp shutoff: Yes
Tank alarms: No
Tank ball float: No
Tank spill bucket: Yes

Name: PDQ MARKET & DELI INC
Address: 156 EATON RD
City,State,Zip: CHICO, CA 95973
Facility ID: Not reported
Permitting Agency: Butte County Environmental Health
CERSID: 10276369
Latitude: 39.7728800
Longitude: -121.876850
Owner type: Non-Government
Facility type: Motor Vehicle Fueling
Num of inuse ust: 3
Num of closed ust: 0
Num of oos ust: 0
Epa region: 9
Tribal lands: No
Tank owner name: SHAHPUR PROPERTY LLC

Map ID
Direction
Distance
Elevation

MAP FINDINGS

Site

Database(s)

EDR ID Number
EPA ID Number

PDQ MARKET & DELI INC (Continued)

U003941069

Tank owner mailing address: 156 EATON RD
Tank owner mailing city: CHICO
Tank owner mailing zip: 95973
Tank owner mailing state: CA
Tank operator name: HARPREET GHOMAN
Tank operator mailing address:156 EATON RD
Tank operator mailing city: CHICO
Tank operator mailing zip: 95973
Tank operator mailing state: CA
Tankidnumber: 5
Tank status: Confirmed/Updated Information
Tank configuration: Stand Alone Tank
Tank closure date: Not reported
Tank installation date: 3/1/1996 12:00:00 AM
Tank num of compartments: 1
Tank contents: Premium Unleaded
Tank capacity gallons: 10000
Tank type: Double Wall
Tank pc construction: Steel
Tank pwpiping construction: Fiberglass
Tank piping type: Pressure
Tank piping construction: Double Walled
Tank sacrificial anode: No
Tank cp impressed current: No
Tank cp shutoff: Yes
Tank alarms: No
Tank ball float: No
Tank spill bucket: Yes

Name: PDQ MARKET & DELI INC
Address: 156 EATON RD
City,State,Zip: CHICO, CA 95973
Facility ID: Not reported
Permitting Agency: Butte County Environmental Health
CERSID: Not reported
Latitude: 39.77288
Longitude: -121.87685
Owner type: Not reported
Facility type: Not reported
Num of inuse ust: Not reported
Num of closed ust: Not reported
Num of oos ust: Not reported
Epa region: Not reported
Tribal lands: Not reported
Tank owner name: Not reported
Tank owner mailing address: Not reported
Tank owner mailing city: Not reported
Tank owner mailing zip: Not reported
Tank owner mailing state: Not reported
Tank operator name: Not reported
Tank operator mailing address:Not reported
Tank operator mailing city: Not reported
Tank operator mailing zip: Not reported
Tank operator mailing state: Not reported
Tankidnumber: Not reported
Tank status: Not reported
Tank configuration: Not reported

Map ID
Direction
Distance
Elevation

MAP FINDINGS

Site

Database(s)

EDR ID Number
EPA ID Number

PDQ MARKET & DELI INC (Continued)

U003941069

Tank closure date: Not reported
Tank installation date: Not reported
Tank num of compartments: Not reported
Tank contents: Not reported
Tank capacity gallons: Not reported
Tank type: Not reported
Tank pc construction: Not reported
Tank pwpiping construction: Not reported
Tank piping type: Not reported
Tank piping construction: Not reported
Tank sacrificial anode: Not reported
Tank cp impressed current: Not reported
Tank cp shutoff: Not reported
Tank alarms: Not reported
Tank ball float: Not reported
Tank spill bucket: Not reported

SWEEPS UST:

Name: PDQ MARKET & DELI
Address: 156 EATON RD
City: CHICO
Status: Active
Comp Number: 19463
Number: 9
Board Of Equalization: 44-001719
Referral Date: 01-11-90
Action Date: 02-08-94
Created Date: 07-31-88
Owner Tank Id: 1
SWRCB Tank Id: 04-000-019463-000001
Tank Status: A
Capacity: 10000
Active Date: 01-11-90
Tank Use: M.V. FUEL
STG: P
Content: REG UNLEADED
Number Of Tanks: 3

Name: PDQ MARKET & DELI
Address: 156 EATON RD
City: CHICO
Status: Active
Comp Number: 19463
Number: 9
Board Of Equalization: 44-001719
Referral Date: 01-11-90
Action Date: 02-08-94
Created Date: 07-31-88
Owner Tank Id: 2
SWRCB Tank Id: 04-000-019463-000002
Tank Status: A
Capacity: 10000
Active Date: 01-11-90
Tank Use: M.V. FUEL
STG: P
Content: DIESEL
Number Of Tanks: Not reported

Map ID
Direction
Distance
Elevation

MAP FINDINGS

Site

Database(s)

EDR ID Number
EPA ID Number

PDQ MARKET & DELI INC (Continued)

U003941069

Name: PDQ MARKET & DELI
Address: 156 EATON RD
City: CHICO
Status: Active
Comp Number: 19463
Number: 9
Board Of Equalization: 44-001719
Referral Date: 01-11-90
Action Date: 02-08-94
Created Date: 07-31-88
Owner Tank Id: 3
SWRCB Tank Id: 04-000-019463-000003
Tank Status: A
Capacity: 10000
Active Date: 01-11-90
Tank Use: M.V. FUEL
STG: P
Content: LEADED
Number Of Tanks: Not reported

HWTS:

Name: PDQ MARKET & DELI
Address: 156 EATON RD
Address 2: Not reported
City,State,Zip: CHICO, CA 95973
EPA ID: CAL000475705
Inactive Date: Not reported
Create Date: 01/09/2023
Last Act Date: Not reported
Mailing Name: Not reported
Mailing Address: 156 EATON RD
Mailing Address 2: Not reported
Mailing City,State,Zip: CHICO, CA 95973
Owner Name: RAGHBIR GHOMAN
Owner Address: 156 EATON RD
Owner Address 2: Not reported
Owner City,State,Zip: CHICO, CA 95973
Owner Phone: Not reported
Owner Fax: Not reported
Contact Name: RICK GHOMAN
Contact Address: 7 WESTERDAHL CT
Contact Address 2: Not reported
City,State,Zip: CHICO, CA 95973
Contact Phone: Not reported
Contact Fax: Not reported
Facility Status: Active
Facility Type: Permanent
Category: State
Latitude: 39.772507210000001
Longitude: -121.87661267999999

Map ID
Direction
Distance
Elevation

MAP FINDINGS

Site

Database(s)

EDR ID Number
EPA ID Number

A9 **PDQ MARKET AND DELI** **RCRA NonGen / NLR** **1026723021**
156 EATON RD **CAL000460126**
< 1/8 **CHICO, CA 95973**
1 ft.

Site 9 of 22 in cluster A

Relative:
Lower
Actual:
172 ft.

RCRA Listings:
Date Form Received by Agency: 20210217
Handler Name: Pdq Market And Deli
Handler Address: 156 Eaton Rd
Handler City,State,Zip: CHICO, CA 95973
EPA ID: CAL000460126
Contact Name: TAE J KIM
Contact Address: 156 EATON RD
Contact City,State,Zip: CHICO, CA 95973
Contact Telephone: 530-344-9966
Contact Fax: 530-345-7557
Contact Email: TJKIM64@GMAIL.COM
Contact Title: Not reported
EPA Region: 09
Land Type: Other
Federal Waste Generator Description: Not a generator, verified
Non-Notifier: Not reported
Biennial Report Cycle: Not reported
Accessibility: Not reported
Active Site Indicator: Not reported
State District Owner: Not reported
State District: Not reported
Mailing Address: 156 EATON RD
Mailing City,State,Zip: CHICO, CA 95973
Owner Name: Pdq Market And Deli
Owner Type: Other
Operator Name: Tae Jin Kim
Operator Type: Other
Short-Term Generator Activity: No
Importer Activity: No
Mixed Waste Generator: No
Transporter Activity: No
Transfer Facility Activity: No
Recycler Activity with Storage: No
Small Quantity On-Site Burner Exemption: No
Smelting Melting and Refining Furnace Exemption: No
Underground Injection Control: No
Off-Site Waste Receipt: No
Universal Waste Indicator: No
Universal Waste Destination Facility: No
Federal Universal Waste: No
Active Site State-Reg Handler: ---
Federal Facility Indicator: Not reported
Hazardous Secondary Material Indicator: N
Sub-Part K Indicator: Not reported
2018 GPRC Permit Baseline: Not on the Baseline
2018 GPRC Renewals Baseline: Not on the Baseline
202 GPRC Corrective Action Baseline: No
Subject to Corrective Action Universe: No
Non-TSDFs Where RCRA CA has Been Imposed Universe: No
Corrective Action Priority Ranking: No NCAPS ranking
Environmental Control Indicator: No
Institutional Control Indicator: No

Map ID
Direction
Distance
Elevation

MAP FINDINGS

Site

Database(s)

EDR ID Number
EPA ID Number

PDQ MARKET AND DELI (Continued)

1026723021

Human Exposure Controls Indicator: N/A
Groundwater Controls Indicator: N/A
Significant Non-Complier Universe: No
Unaddressed Significant Non-Complier Universe: No
Addressed Significant Non-Complier Universe: No
Significant Non-Complier With a Compliance Schedule Universe: No
Financial Assurance Required: Not reported
Handler Date of Last Change: 20210224
Recognized Trader-Importer: No
Recognized Trader-Exporter: No
Importer of Spent Lead Acid Batteries: No
Exporter of Spent Lead Acid Batteries: No
Recycler Activity Without Storage: No
Manifest Broker: No
Sub-Part P Indicator: No

Handler - Owner Operator:

Owner/Operator Indicator: Owner
Owner/Operator Name: PDQ MARKET AND DELI
Legal Status: Other
Date Became Current: 20210217
Date Ended Current: Not reported
Owner/Operator Address: 156 EATON RD
Owner/Operator City,State,Zip: CHICO, CA 95973
Owner/Operator Telephone: 530-345-9966
Owner/Operator Telephone Ext: Not reported
Owner/Operator Fax: 530-345-7557
Owner/Operator Email: TJKIM64@GMAIL.COM

Owner/Operator Indicator: Operator
Owner/Operator Name: TAE JIN KIM
Legal Status: Other
Date Became Current: 20210217
Date Ended Current: Not reported
Owner/Operator Address: 156 EATON RD
Owner/Operator City,State,Zip: CHICO, CA 95973
Owner/Operator Telephone: 530-345-9966
Owner/Operator Telephone Ext: Not reported
Owner/Operator Fax: 530-345-7557
Owner/Operator Email: TJKIM64@GMAIL.COM

Historic Generators:

Receive Date: 20210217
Handler Name: PDQ MARKET AND DELI
Federal Waste Generator Description: Not a generator, verified
State District Owner: Not reported
Large Quantity Handler of Universal Waste: No
Recognized Trader Importer: No
Recognized Trader Exporter: No
Spent Lead Acid Battery Importer: No
Spent Lead Acid Battery Exporter: No
Current Record: Yes
Non Storage Recycler Activity: No
Electronic Manifest Broker: No

Map ID
 Direction
 Distance
 Elevation

MAP FINDINGS

Site

Database(s)

EDR ID Number
 EPA ID Number

PDQ MARKET AND DELI (Continued)

1026723021

List of NAICS Codes and Descriptions:
 NAICS Codes: No NAICS Codes Found

Facility Has Received Notices of Violations:
 Violations: No Violations Found

Evaluation Action Summary:
 Evaluations: No Evaluations Found

A10

 < 1/8
 1 ft.

PDQ MARKET & DELI
156 EATON RD STE B
CHICO, CA 95973

EDR Hist Auto 1020361600
N/A

Site 10 of 22 in cluster A

Relative:
Lower

EDR Hist Auto

Actual:
172 ft.

Year:	Name:	Type:
1996	PDQ MARKET & DELI	Grocery Stores, NEC
1997	PDQ MARKET & DELI	Grocery Stores, NEC
1998	PDQ MARKET & DELI	Grocery Stores, NEC
1999	PDQ MARKET & DELI	Grocery Stores, NEC
2000	PDQ MARKET & DELI	Grocery Stores, NEC
2001	PDQ MARKET & DELI	Grocery Stores, NEC
2002	PDQ MARKET & DELI	Grocery Stores, NEC
2003	PDQ MARKET & DELI	Grocery Stores, NEC
2004	PDQ MARKET & DELI	Grocery Stores, NEC
2005	PDQ MARKET & DELI	Grocery Stores, NEC
2006	PDQ MARKET & DELI	Grocery Stores, NEC
2007	PDQ MARKET & DELI	Grocery Stores, NEC
2008	PDQ MARKET & DELI	Grocery Stores, NEC
2009	PDQ MARKET & DELI	Grocery Stores, NEC
2010	PDQ MARKET & DELI	Grocery Stores, NEC
2011	PDQ MARKET & DELI	Grocery Stores, NEC
2012	PDQ MARKET & DELI	Grocery Stores, NEC
2013	PDQ MARKET & DELI	Grocery Stores, NEC
2014	PDQ MARKET & DELI	Grocery Stores, NEC

A11

 < 1/8
 1 ft.

PDQ MARKET & DELI
156 EATON RD
CHICO, CA 95973

HWTS S113143554
HAZNET N/A

Site 11 of 22 in cluster A

Relative:
Lower

HWTS:

Actual:
172 ft.

Name: PDQ MARKET & DELI
 Address: 156 EATON RD
 Address 2: Not reported
 City,State,Zip: CHICO, CA 95973
 EPA ID: CAL000309130
 Inactive Date: 06/30/2015
 Create Date: 07/14/2006
 Last Act Date: Not reported
 Mailing Name: Not reported

Map ID
Direction
Distance
Elevation

MAP FINDINGS

Site

Database(s)

EDR ID Number
EPA ID Number

PDQ MARKET & DELI (Continued)

S113143554

Mailing Address: 156 EATON RD
Mailing Address 2: Not reported
Mailing City,State,Zip: CHICO, CA 959730299
Owner Name: TAE JIN KIM
Owner Address: 156 EATON RD
Owner Address 2: Not reported
Owner City,State,Zip: CHICO, CA 959730299
Owner Phone: Not reported
Owner Fax: Not reported
Contact Name: TAE KIM
Contact Address: 156 EATON RD
Contact Address 2: Not reported
City,State,Zip: CHICO, CA 959730299
Contact Phone: Not reported
Contact Fax: Not reported
Facility Status: Inactive
Facility Type: PERMANENT
Category: STATE
Latitude: 39.772832
Longitude: -121.876016

NAICS:

EPA ID: CAL000309130
Create Date: 2006-07-14 11:17:13.260
NAICS Code: 44719
NAICS Description: Other Gasoline Stations
Issued EPA ID Date: 2006-07-14 11:17:13.21300
Inactive Date: 2015-06-30 00:00:00
Facility Name: PDQ MARKET & DELI
Facility Address: 156 EATON RD
Facility Address 2: Not reported
Facility City: CHICO
Facility County: Not reported
Facility State: CA
Facility Zip: 959730299

HAZNET:

Name: PDQ MARKET & DELI
Address: 156 EATON RD
Address 2: Not reported
City,State,Zip: CHICO, CA 959730299
Contact: TAE KIM
Telephone: 5308642253
Mailing Name: Not reported
Mailing Address: 156 EATON RD

Year: 2014
Gepaid: CAL000309130
TSD EPA ID: CAT080012602
CA Waste Code: 223 - Unspecified oil-containing waste
Disposal Method: H141 - Storage, Bulking, And/Or Transfer Off Site--No Treatment/Reovery (H010-H129) Or (H131-H135)
Tons: 0.10425

Year: 2011
Gepaid: CAL000309130

Map ID
Direction
Distance
Elevation

MAP FINDINGS

Site

Database(s)

EDR ID Number
EPA ID Number

PDQ MARKET & DELI (Continued)

S113143554

TSD EPA ID: CAT080012602
CA Waste Code: 223 - Unspecified oil-containing waste
Disposal Method: H141 - Storage, Bulking, And/Or Transfer Off Site--No Treatment/Reovery (H010-H129) Or (H131-H135)
Tons: 0.1668

Year: 2010
Gepaid: CAL000309130
TSD EPA ID: CAT080013352
CA Waste Code: 221 - Waste oil and mixed oil
Disposal Method: H039 - Other Recovery Of Reclamation For Reuse Including Acid Regeneration, Organics Recovery Ect
Tons: 0.513

Additional Information:

Year: 2014
Gen EPA ID: CAL000309130

Shipment Date: 20140509
Creation Date: 7/11/2014 22:15:07
Receipt Date: 20140509
Manifest ID: 011817244JJK
Trans EPA ID: CAD028277036
Trans Name: ASBURY ENVIRONMENTAL SERVICES
Trans 2 EPA ID: Not reported
Trans 2 Name: Not reported
TSD EPA ID: CAT080012602
Trans Name: DK DIXON
TSD EPA ID: Not reported
TSD EPA Alt Name: Not reported
Waste Code Description: 223 - Unspecified oil-containing waste
RCRA Code: Not reported
Meth Code: H141 - Storage, Bulking, And/Or Transfer Off Site--No Treatment/Reovery (H010-H129) Or (H131-H135)

Quantity Tons: 0.10425
Waste Quantity: 25
Quantity Unit: G
Additional Code 1: Not reported
Additional Code 2: Not reported
Additional Code 3: Not reported
Additional Code 4: Not reported
Additional Code 5: Not reported

Additional Information:

Year: 2011
Gen EPA ID: CAL000309130

Shipment Date: 20110705
Creation Date: 8/29/2011 18:30:11
Receipt Date: 20110707
Manifest ID: 008136020JJK
Trans EPA ID: CAD028277036
Trans Name: ASBURY ENVIRONMENTAL SERVICES
Trans 2 EPA ID: Not reported
Trans 2 Name: Not reported

Map ID
 Direction
 Distance
 Elevation

MAP FINDINGS

Site

Database(s)

EDR ID Number
 EPA ID Number

PDQ MARKET & DELI (Continued)

S113143554

TSDF EPA ID: CAT080012602
 Trans Name: DK DIXON
 TSDF Alt EPA ID: Not reported
 TSDF Alt Name: Not reported
 Waste Code Description: 223 - Unspecified oil-containing waste
 RCRA Code: Not reported
 Meth Code: H141 - Storage, Bulking, And/Or Transfer Off Site--No Treatment/Reovery (H010-H129) Or (H131-H135)
 Quantity Tons: 0.1668
 Waste Quantity: 40
 Quantity Unit: G
 Additional Code 1: Not reported
 Additional Code 2: Not reported
 Additional Code 3: Not reported
 Additional Code 4: Not reported
 Additional Code 5: Not reported

Additional Information:

Year: 2010
 Gen EPA ID: CAL000309130

Shipment Date: 20100521
 Creation Date: 8/26/2010 18:30:08
 Receipt Date: 20100527
 Manifest ID: 006116448JJK
 Trans EPA ID: CAD028277036
 Trans Name: ASBURY ENVIRONMENTAL SERVICES
 Trans 2 EPA ID: Not reported
 Trans 2 Name: Not reported
 TSDF EPA ID: CAT080013352
 Trans Name: DEMENNO / KERDOON
 TSDF Alt EPA ID: Not reported
 TSDF Alt Name: Not reported
 Waste Code Description: 221 - Waste oil and mixed oil
 RCRA Code: Not reported
 Meth Code: H039 - Other Recovery Of Reclamation For Reuse Including Acid Regeneration, Organics Recovery Ect
 Quantity Tons: 0.513
 Waste Quantity: 135
 Quantity Unit: G
 Additional Code 1: Not reported
 Additional Code 2: Not reported
 Additional Code 3: Not reported
 Additional Code 4: Not reported
 Additional Code 5: Not reported

A12
 < 1/8
 1 ft.

CLARK PEST CONTROL
180 EATON RD
CHICO, CA 95973
 Site 12 of 22 in cluster A

FINDS 1023313661
N/A

Relative: Lower
 Actual: 172 ft.

FINDS:
 Registry ID: 110066066802

[Click Here for FRS Facility Detail Report:](#)

Map ID
 Direction
 Distance
 Elevation

MAP FINDINGS

Site

Database(s)

EDR ID Number
 EPA ID Number

CLARK PEST CONTROL (Continued)

1023313661

Environmental Interest/Information System:

The California Environmental Protection Agency (CalEPA) has recently implemented a new data warehouse system (nSite). This data warehouse combines and merges facility and site information from five different systems managed within CalEPA. The five systems are: California Environmental Reporting System (CERS), EnviroStor, GeoTracker, California Integrated Water Quality System (CIWQS), and Toxic Release Inventory (TRI).

[Click this hyperlink](#) while viewing on your computer to access additional FINDS: detail in the EDR Site Report.

A13

PDQ MARKET & DELI INC

CERS HAZ WASTE

S123102870

**156 EATON RD
 CHICO, CA 95973**

**CERS TANKS
 CERS**

N/A

< 1/8
 1 ft.

Site 13 of 22 in cluster A

**Relative:
 Lower**

CERS HAZ WASTE:

Name: PDQ MARKET & DELI INC
 Address: 156 EATON RD
 City,State,Zip: CHICO, CA 95973
 Site ID: 55888
 CERS ID: 10276369
 CERS Description: Hazardous Waste Generator

**Actual:
 172 ft.**

CERS TANKS:

Name: PDQ MARKET & DELI INC
 Address: 156 EATON RD
 City,State,Zip: CHICO, CA 95973
 Site ID: 55888
 CERS ID: 10276369
 CERS Description: Underground Storage Tank

CERS:

Name: PDQ MARKET & DELI INC
 Address: 156 EATON RD
 City,State,Zip: CHICO, CA 95973
 Site ID: 55888
 CERS ID: 10276369
 CERS Description: Chemical Storage Facilities

Violations:

Site ID: 55888
 Site Name: PDQ MARKET & DELI INC
 Violation Date: 07-30-2019
 Citation: 23 CCR 16 2665(b) - California Code of Regulations, Title 23, Chapter 16, Section(s) 2665(b)
 Violation Description: "Failure to submit a copy of the overfill prevention equipment inspection results on the Overfill Prevention Equipment Inspection Report Form to the UPA within 30 days after the inspection."
 Violation Notes: Returned to compliance on 07/31/2019. No Overfill Prevention Equipment (OPE) test report submitted to Butte County CUPA (OPE test was conducted 09/20/2018) - test report should be submitted to CUPA within thirty days after completion of the test - corrected at the time of inspection.
 Violation Division: Butte County Environmental Health
 Violation Program: UST

Map ID
Direction
Distance
Elevation

MAP FINDINGS

Site

Database(s)

EDR ID Number
EPA ID Number

PDQ MARKET & DELI INC (Continued)

S123102870

Violation Source: CERS,

Site ID: 55888
Site Name: PDQ MARKET & DELI INC
Violation Date: 05-24-2021
Citation: HSC 6.7 25284, 25286 - California Health and Safety Code, Chapter 6.7, Section(s) 25284, 25286
Violation Description: Failure to submit a complete and accurate application for a permit to operate a UST, or for renewal of the permit.
Violation Notes: Returned to compliance on 05/24/2021. Facility is under new ownership. UST Facility Operating Permit Application in California Environmental Reporting System (CERS) has not been updated with the new owner's information. Corrective action: UST Facility Operating Permit Application should be updated to reflect the change in the ownership and submitted in CERS.

Violation Division: Butte County Environmental Health
Violation Program: UST
Violation Source: CERS,

Site ID: 55888
Site Name: PDQ MARKET & DELI INC
Violation Date: 08-24-2017
Citation: 40 CFR 1 262.34(d)(5)(ii) - U.S. Code of Federal Regulations, Title 40, Chapter 1, Section(s) 262.34(d)(5)(ii)
Violation Description: Failure to post the following information next to the telephone: (A) The name and telephone number of the emergency coordinator; (B) Location of fire extinguishers and spill control material, and, if present, fire alarm; and (C) The telephone number of the fire department, unless the facility has a direct alarm.
Violation Notes: Returned to compliance on 08/24/2017. no emergency information with location of emergency equipment posted - post emergency information with location of emergency equipment - corrected at the time of inspection.

Violation Division: Butte County Environmental Health
Violation Program: HW
Violation Source: CERS,

Site ID: 55888
Site Name: PDQ MARKET & DELI INC
Violation Date: 02-05-2021
Citation: HSC 6.95 25508.2 - California Health and Safety Code, Chapter 6.95, Section(s) 25508.2
Violation Description: Failure to annually review and electronically certify that the business plan is complete and accurate on or before the annual due date.
Violation Notes: Returned to compliance on 02/09/2021. Last annual review of your Hazardous Materials Business Plan (HMBP) was made on 7/30/2019 which is over 12 months. Return to Compliance: Log into CERS and review your HMBP. Once reviewed and any corrections made, if necessary, submit the information to CERS. Reminder: HMBP must be reviewed/certified annually and as needed for updates to facility information.

Violation Division: Butte County Environmental Health
Violation Program: HMRRP
Violation Source: CERS,

Site ID: 55888
Site Name: PDQ MARKET & DELI INC

Map ID
Direction
Distance
Elevation

MAP FINDINGS

Site

Database(s)

EDR ID Number
EPA ID Number

PDQ MARKET & DELI INC (Continued)

S123102870

Violation Date: 02-22-2022
Citation: 23 CCR 16 2715(c)(2) - California Code of Regulations, Title 23, Chapter 16, Section(s) 2715(c)(2)
Violation Description: Failure to have at least one facility employee present during operating hours that has been trained in the proper operation and maintenance of the UST system by a designated operator (DO).
Violation Notes: Returned to compliance on 04/13/2022. The last Designated Operator Employee Training certificate was dated 9/18/2020. No trained employees present during the inspection. CORRECTIVE ACTION: Conduct DO Employee Training for employees and ensure at least one trained employee is present during operating hours. Send a copy of the DO Employee Training Certificate to document compliance.
Violation Division: Butte County Environmental Health
Violation Program: UST
Violation Source: CERS,

Site ID: 55888
Site Name: PDQ MARKET & DELI INC
Violation Date: 08-22-2018
Citation: 23 CCR 16 2715(a) - California Code of Regulations, Title 23, Chapter 16, Section(s) 2715(a)
Violation Description: Failure to submit the UPA. of the designated operator (DO) identification and/or change of the DO within 30 days.
Violation Notes: Returned to compliance on 09/13/2018. Designated Operator (DO) certification expired in July, 2018; updated DO statement observed in the file at the facility, but no notification to CUPA has been provided and no updates in CERS have been made to reflect the change - DO statement needs to be maintained, changes submitted to CUPA and in CERS - corrected at the time of inspection.
Violation Division: Butte County Environmental Health
Violation Program: UST
Violation Source: CERS,

Site ID: 55888
Site Name: PDQ MARKET & DELI INC
Violation Date: 08-22-2018
Citation: 23 CCR 16 2715(c) - California Code of Regulations, Title 23, Chapter 16, Section(s) 2715(c)
Violation Description: Failure to comply with one or more of the following designated operator (DO) monthly inspection requirements: Be performed by an ICC certified DO. Inspect monthly alarm history report, check that alarms are documented and responded to appropriately, and attach a copy. Inspect for the presence of liquid/debris in spill containers. Inspect for the presence of liquid/debris in under dispenser containment (UDC) and ensure that the monitoring equipment is positioned correctly. Inspect for liquid or debris in containment sumps where an alarm occurred with no service visit. Check that all testing and maintenance has been completed and documented. Verify that all facility employees have been trained in accordance with 23 CCR 2715(f)(2).
Violation Notes: Returned to compliance on 09/13/2018. Last employee training was conducted in May, 2017 - employee training should be conducted, copy of the training roster submitted to CUPA.
Violation Division: Butte County Environmental Health
Violation Program: UST
Violation Source: CERS,

Site ID: 55888

Map ID
Direction
Distance
Elevation

MAP FINDINGS

Site

Database(s)

EDR ID Number
EPA ID Number

PDQ MARKET & DELI INC (Continued)

S123102870

Site Name: PDQ MARKET & DELI INC
Violation Date: 02-05-2021
Citation: 22 CCR 12 66262.12 - California Code of Regulations, Title 22, Chapter 12, Section(s) 66262.12
Violation Description: Failure to obtain an Identification Number prior to treating, storing, disposing of, transporting or offering for transportation any hazardous waste.
Violation Notes: Returned to compliance on 02/17/2021. The facility's California EPA ID number is inactive. Return to Compliance: Fill out CalEPA Form 1358 and follow one of the submission methods listed on the form to reactivate your number. Notify me when you have submitted the form.
Violation Division: Butte County Environmental Health
Violation Program: HW
Violation Source: CERS,

Site ID: 55888
Site Name: PDQ MARKET & DELI INC
Violation Date: 06-12-2014
Citation: 23 CCR 16 2636(f) - California Code of Regulations, Title 23, Chapter 16, Section(s) 2636(f)
Violation Description: Failure to continuously monitor the interstitial space of the tank, piping and/or sumps sump such that the leak detection activates an audible/visual alarm when a leak is detected.
Violation Notes: Returned to compliance on 06/12/2014.
Violation Division: Butte County Environmental Health
Violation Program: UST
Violation Source: CERS,

Site ID: 55888
Site Name: PDQ MARKET & DELI INC
Violation Date: 08-24-2017
Citation: HSC 6.7 29291(b) - California Health and Safety Code, Chapter 6.7, Section(s) 29291(b)
Violation Description: Failure of the UST system to be designed and constructed with a monitoring system capable of detecting the entry of the hazardous substance into the secondary containment.
Violation Notes: Returned to compliance on 08/24/2017. Annular sensors in regular tank and diesel tank failed - replace or repair - corrected at the time of inspection: electrical connections restored - passes the test.
Violation Division: Butte County Environmental Health
Violation Program: UST
Violation Source: CERS,

Site ID: 55888
Site Name: PDQ MARKET & DELI INC
Violation Date: 08-22-2018
Citation: 23 CCR 16 2715(a) - California Code of Regulations, Title 23, Chapter 16, Section(s) 2715(a)
Violation Description: Failure to submit the UPA. of the designated operator (DO) identification and/or change of the DO within 30 days.
Violation Notes: Returned to compliance on 08/22/2018. Designated Operator (DO) certification expired in July, 2018; updated DO statement observed in the file at the facility, but no notification to CUPA has been provided and no updates in CERS have been made to reflect the change - DO statement needs to be maintained, changes submitted to CUPA and in CERS - corrected at the time of inspection.
Violation Division: Butte County Environmental Health

Map ID
Direction
Distance
Elevation

MAP FINDINGS

Site

Database(s)

EDR ID Number
EPA ID Number

PDQ MARKET & DELI INC (Continued)

S123102870

Violation Program: UST
Violation Source: CERS,

Site ID: 55888
Site Name: PDQ MARKET & DELI INC
Violation Date: 07-30-2019
Citation: 23 CCR 16 2665(b) - California Code of Regulations, Title 23, Chapter 16, Section(s) 2665(b)

Violation Description: "Failure to submit a copy of the overfill prevention equipment inspection results on the Overfill Prevention Equipment Inspection Report Form to the UPA within 30 days after the inspection. "

Violation Notes: Returned to compliance on 07/30/2019. No Overfill Prevention Equipment (OPE) test report submitted to Butte County CUPA (OPE test was conducted 09/20/2018) - test report should be submitted to CUPA within thirty days after completion of the test - corrected at the time of inspection.

Violation Division: Butte County Environmental Health
Violation Program: UST
Violation Source: CERS,

Site ID: 55888
Site Name: PDQ MARKET & DELI INC
Violation Date: 07-28-2022
Citation: HSC 6.95 25508.2 - California Health and Safety Code, Chapter 6.95, Section(s) 25508.2

Violation Description: Failure to annually review and electronically certify that the business plan is complete and accurate on or before the annual due date.

Violation Notes: Returned to compliance on 01/03/2023.

Violation Division: Butte County Environmental Health
Violation Program: HMRRP
Violation Source: CERS,

Site ID: 55888
Site Name: PDQ MARKET & DELI INC
Violation Date: 02-22-2022
Citation: 23 CCR 16 2712(b)(1)(G) - California Code of Regulations, Title 23, Chapter 16, Section(s) 2712(b)(1)(G)

Violation Description: Failure to comply with one or more of the following overfill prevention equipment requirements: Alert the transfer operator when the tank is 90 percent full by restricting the flow into the tank or triggering an audible and visual alarm; or Restrict delivery of flow to the tank at least 30 minutes before the tank overfills, provided the restriction occurs when the tank is filled to no more than 95 percent of capacity; and activate an audible alarm at least five minutes before the tank overfills; or Provide positive shut-off of flow to the tank when the tank is filled to no more than 95 percent of capacity; or Provide positive shut-off of flow to the tank so that none of the fittings located on the top of the tank are exposed to product due to overfilling. Install/retrofit overfill prevention equipment that does not use flow restrictors on vent piping to meet overfill prevention equipment requirements when the overfill prevention equipment is installed, repaired, or replaced on and after October 1, 2018. For USTs installed before October 1, 2018, perform an inspection by October 13, 2018 and every 36 months thereafter. For USTs installed on and after October 1, 2018, perform an inspection at installation and every 36 months thereafter. Inspected within 30 days

Map ID
Direction
Distance
Elevation

MAP FINDINGS

Site

Database(s)

EDR ID Number
EPA ID Number

PDQ MARKET & DELI INC (Continued)

S123102870

Violation Notes: after a repair to the overfill prevention equipment. Inspected using an applicable manufacturer guidelines, industry codes, engineering standards, or a method approved by a professional engineer. Inspected by a certified UST service technician. Maintain records of overfill prevention equipment inspection for 36 months.
Returned to compliance on 06/10/2022. The 87 and 91 Overfill Prevention Equipment Inspection (OPEI) failed 9/29/2021 and again on today's inspection. Corrective Action: Complete any repairs (87 and 91 OPE) and submit test results to this department. Note: a permit to operate cannot be issued and neither can the facility continue to operate without making the necessary repairs to the Overfill Prevention Equipment (87 and 91). Timely repairs are necessary to avoid red tags shutting down tank operations.

Violation Division: Butte County Environmental Health
Violation Program: UST
Violation Source: CERS,

Site ID: 55888
Site Name: PDQ MARKET & DELI INC
Violation Date: 05-02-2014
Citation: 19 CCR 4 2729.5 - California Code of Regulations, Title 19, Chapter 4, Section(s) 2729.5

Violation Description: Failure to submit inventory reports (Activities, Owner/Operator, Hazardous Materials Descriptions and Map pages, if required. Documentation must be resubmitted (for facilities which exceed EPCRA thresholds) or re-certified (for facilities which do not exceed EPCRA thresholds) by March 1.

Violation Notes: Returned to compliance on 05/14/2014.
Violation Division: Butte County Environmental Health
Violation Program: HMRRP
Violation Source: CERS,

Site ID: 55888
Site Name: PDQ MARKET & DELI INC
Violation Date: 05-24-2021
Citation: HSC 6.7 25292.2(a) - California Health and Safety Code, Chapter 6.7, Section(s) 25292.2(a)

Violation Description: Failure to submit and maintain complete and current Certification of Financial Responsibility or other mechanism of financial assurance.

Violation Notes: Returned to compliance on 05/24/2021. The owner uses the insurance as a mechanism of financial responsibility. Certification of Financial Responsibility (CFR) form has not been updated to reflect the new mechanism. Corrective action: CFR form should be updated and submitted in CERS.

Violation Division: Butte County Environmental Health
Violation Program: UST
Violation Source: CERS,

Site ID: 55888
Site Name: PDQ MARKET & DELI INC
Violation Date: 05-24-2021
Citation: HSC 6.7 25284, 25286 - California Health and Safety Code, Chapter 6.7, Section(s) 25284, 25286

Violation Description: Failure to submit a complete and accurate application for a permit to operate a UST, or for renewal of the permit.

Violation Notes: Returned to compliance on 07/09/2021. Facility is under new ownership. UST Facility Operating Permit Application in California Environmental

Map ID
Direction
Distance
Elevation

MAP FINDINGS

Site

Database(s)

EDR ID Number
EPA ID Number

PDQ MARKET & DELI INC (Continued)

S123102870

Reporting System (CERS) has not been updated with the new owner's information. Corrective action: UST Facility Operating Permit Application should be updated to reflect the change in the ownership and submitted in CERS.

Violation Division: Butte County Environmental Health
Violation Program: UST
Violation Source: CERS,

Site ID: 55888
Site Name: PDQ MARKET & DELI INC
Violation Date: 05-02-2014
Citation: 23 CCR 16 2712(i) - California Code of Regulations, Title 23, Chapter 16, Section(s) 2712(i)
Violation Description: Failure to submit, obtain approval, or maintain a complete/accurate response plan.
Violation Notes: Returned to compliance on 05/14/2014.
Violation Division: Butte County Environmental Health
Violation Program: UST
Violation Source: CERS,

Site ID: 55888
Site Name: PDQ MARKET & DELI INC
Violation Date: 06-08-2016
Citation: 23 CCR 16 2715(i) - California Code of Regulations, Title 23, Chapter 16, Section(s) 2715(i)
Violation Description: Failure to have a properly qualified service technician test leak detection equipment as required every 12 months (vapor, pressure, hydrostatic (VPH) system, sensors, line-leak detectors (LLD), automatic tank gauge (ATG), etc.).
Violation Notes: Returned to compliance on 06/08/2016.
Violation Division: Butte County Environmental Health
Violation Program: UST
Violation Source: CERS,

Site ID: 55888
Site Name: PDQ MARKET & DELI INC
Violation Date: 01-10-2023
Citation: HSC 6.7 25291(a)(2) - California Health and Safety Code, Chapter 6.7, Section(s) 25291(a)(2)
Violation Description: Failure to maintain secondary containment (e.g., failure of secondary containment testing).
Violation Notes: Returned to compliance on 05/28/2023. Failure to maintain secondary containment (e.g. failure of secondary containment testing). Facility was supposed to have secondary containment testing done in June 2022 as per their UST Permit to Operate and has not been conducted. Corrective action: Have secondary containment testing scheduled and conducted within 30 days of receiving violation report. When complete have results sent to sviglietti@buttecounty.net.
Violation Division: Butte County Environmental Health
Violation Program: UST
Violation Source: CERS,

Site ID: 55888
Site Name: PDQ MARKET & DELI INC
Violation Date: 05-24-2021
Citation: HSC 6.7 25292.2(a) - California Health and Safety Code, Chapter 6.7, Section(s) 25292.2(a)

Map ID
Direction
Distance
Elevation

MAP FINDINGS

Site

Database(s)

EDR ID Number
EPA ID Number

PDQ MARKET & DELI INC (Continued)

S123102870

Violation Description: Failure to submit and maintain complete and current Certification of Financial Responsibility or other mechanism of financial assurance.
Violation Notes: Returned to compliance on 02/09/2023. The owner uses the insurance as a mechanism of financial responsibility. Certification of Financial Responsibility (CFR) form has not been updated to reflect the new mechanism. Corrective action: CFR form should be updated and submitted in CERS.
Violation Division: Butte County Environmental Health
Violation Program: UST
Violation Source: CERS,

Site ID: 55888
Site Name: PDQ MARKET & DELI INC
Violation Date: 05-02-2014
Citation: 23 CCR 16 2711(a)(8) - California Code of Regulations, Title 23, Chapter 16, Section(s) 2711(a)(8)
Violation Description: Failure to submit, obtain approval, or maintain a complete/accurate plot plan.
Violation Notes: Returned to compliance on 05/14/2014.
Violation Division: Butte County Environmental Health
Violation Program: UST
Violation Source: CERS,

Site ID: 55888
Site Name: PDQ MARKET & DELI INC
Violation Date: 08-22-2018
Citation: HSC 6.7 25291(b) - California Health and Safety Code, Chapter 6.7, Section(s) 25291(b)
Violation Description: Failure of the UST system to be designed and constructed with a monitoring system capable of detecting the entry of the hazardous substance into the secondary containment.
Violation Notes: Returned to compliance on 08/22/2018. Annular sensor in Regular Gasoline tank failed - annular sensor needs to be replaced and re-tested - corrected at the time of inspection; passed the test.
Violation Division: Butte County Environmental Health
Violation Program: UST
Violation Source: CERS,

Site ID: 55888
Site Name: PDQ MARKET & DELI INC
Violation Date: 05-02-2014
Citation: 23 CCR 16 2715(b) - California Code of Regulations, Title 23, Chapter 16, Section(s) 2715(b)
Violation Description: Failure to submit statement of UST compliance and/or Designated Operator current certification.
Violation Notes: Returned to compliance on 05/14/2014.
Violation Division: Butte County Environmental Health
Violation Program: UST
Violation Source: CERS,

Site ID: 55888
Site Name: PDQ MARKET & DELI INC
Violation Date: 02-26-2024
Citation: 23 CCR 16 2641(a) - California Code of Regulations, Title 23, Chapter 16, Section(s) 2641(a)
Violation Description: Failure of leak detection equipment to be located such that equipment is capable of detecting a leak at the earliest possible opportunity.

Map ID
Direction
Distance
Elevation

MAP FINDINGS

Site

Database(s)

EDR ID Number
EPA ID Number

PDQ MARKET & DELI INC (Continued)

S123102870

Violation Notes: Returned to compliance on 03/06/2024. Failure of leak detection equipment to be installed, maintained and located such that the equipment is capable of detecting a leak at the earliest possible opportunity. Observation: The Regular Unleaded turbine sump did not shut down when sensors within turbine were checked or when power-out test was completed. The turbine shut down when the E-Stop was checked. Violation: The leak detection equipment in the regular unleaded turbine is currently not operating correctly. For safety purposes the regular unleaded turbine is to be shut down until repairs are made and a qualified UST technician has approved the system as working correctly prior to operation. Provide a copy of the report approving the system for usage by the UST technician to be sent to Adrienne Walker at awalker@buttecounty.net after repairs. RTC: Testing was completed for Power Out, Sensor Out, and Positive Shut Down for regular unleaded gasoline (87). Noted leak detection equipment passed during inspection.

Violation Division: Butte County Environmental Health
Violation Program: UST
Violation Source: CERS,

Site ID: 55888
Site Name: PDQ MARKET & DELI INC
Violation Date: 02-05-2021
Citation: HSC 6.7 25292.2(a) - California Health and Safety Code, Chapter 6.7, Section(s) 25292.2(a)

Violation Description: Failure to submit and maintain complete and current Certification of Financial Responsibility or other mechanism of financial assurance.

Violation Notes: Returned to compliance on 02/09/2021. Last submitted Chief Financial Officer (CFO) letter was July 2019 and is expired. CFO letters are to be updated on an annual basis. Also, the facility's UST Permit to Operate expired 12/31/2020 and so a renewed Certificate of Financial Responsibility (CFR) is also needed. Return to compliance: Submit a current CFO letter and CFR to CERS. These are needed to reissue the facility's UST Permit to Operate.

Violation Division: Butte County Environmental Health
Violation Program: UST
Violation Source: CERS,

Site ID: 55888
Site Name: PDQ MARKET & DELI INC
Violation Date: 02-22-2022
Citation: 23 CCR 16 2715(c)(4) - California Code of Regulations, Title 23, Chapter 16, Section(s) 2715(c)(4)

Violation Description: Failure to maintain a list of employees trained by the designated operator on-site or off-site at a readily available location, if approved by the UPA. For training that occurs on or after October 1, 2018, failure to maintain a copy of the "Facility Employee Training Certificate" on-site or off-site at a readily available location, if approved by the UPA.

Violation Notes: Returned to compliance on 04/13/2022. The last Designated Operator Employee Training certificate was dated 9/18/2020. This is greater than 365 days for annual training. CORRECTIVE ACTION: Conduct DO Employee Training for employees and ensure at least one trained employee is present during operating hours. Send a copy of the DO Employee Training Certificate to document compliance.

Violation Division: Butte County Environmental Health
Violation Program: UST

Map ID
Direction
Distance
Elevation

MAP FINDINGS

Site

Database(s)

EDR ID Number
EPA ID Number

PDQ MARKET & DELI INC (Continued)

S123102870

Violation Source: CERS,

Site ID: 55888
Site Name: PDQ MARKET & DELI INC
Violation Date: 06-08-2016
Citation: HSC 6.7 25290.1(c), 25290.2(c), 25291(a)(2), 25292(e) - California Health and Safety Code, Chapter 6.7, Section(s) 25290.1(c), 25290.2(c), 25291(a)(2), 25292(e)

Violation Description: Failure to maintain secondary containment (e.g. failure of secondary containment testing).

Violation Notes: Returned to compliance on 06/08/2016.

Violation Division: Butte County Environmental Health
Violation Program: UST
Violation Source: CERS,

Site ID: 55888
Site Name: PDQ MARKET & DELI INC
Violation Date: 02-05-2021
Citation: 23 CCR 16 2715(f) - California Code of Regulations, Title 23, Chapter 16, Section(s) 2715(f)

Violation Description: Failure to have a properly qualified service technician test leak detection equipment as required every 12 months (vapor, pressure, hydrostatic (VPH) system, sensors, line-leak detectors (LLD), automatic tank gauge (ATG), etc.).

Violation Notes: Returned to compliance on 02/05/2021. The monitoring system certification test is late. Testing was due by June 2020. Return to compliance: Arrange for testing in the next 30 days. Corrected at time of inspection. Note: The testing conducted today is a make up for the 2020 monitoring system certification test missed. Another monitoring system certification test will be need to be conducted June 2021 to return to the frequency indicated on the UST Permit to Operate. Violation degree lowered to Class II due to no immediate danger.

Violation Division: Butte County Environmental Health
Violation Program: UST
Violation Source: CERS,

Site ID: 55888
Site Name: PDQ MARKET & DELI INC
Violation Date: 02-26-2024
Citation: HSC 6.7 25292.2(a) - California Health and Safety Code, Chapter 6.7, Section(s) 25292.2(a)

Violation Description: Failure to submit and maintain complete and current Certification of Financial Responsibility or other mechanism of financial assurance.

Violation Notes: Returned to compliance on 04/10/2024. Failure to submit and maintain complete and current Certification of Financial Responsibility or other mechanism of financial assurance. A current Letter from the Chief Financial Officer (CFO) which is used as a mechanism for financial responsibility was not at the facility and not submitted in CERS. The last CFO Letter was dated 2/3/2023. The CFO letter is required to be updated annually and be available at the facility and uploaded into CERS. Corrective Action: Complete new CFO letter, submit in CERS and maintain at the facility.

Violation Division: Butte County Environmental Health
Violation Program: UST
Violation Source: CERS,

Site ID: 55888

Map ID
Direction
Distance
Elevation

MAP FINDINGS

Site

Database(s)

EDR ID Number
EPA ID Number

PDQ MARKET & DELI INC (Continued)

S123102870

Site Name: PDQ MARKET & DELI INC
Violation Date: 02-26-2024
Citation: HSC 6.95 25508.2 - California Health and Safety Code, Chapter 6.95, Section(s) 25508.2
Violation Description: Failure to annually review and electronically certify that the business plan is complete and accurate on or before the annual due date.
Violation Notes: Returned to compliance on 04/10/2024. Failure to annually review and electronically certify that the business plan is complete and accurate on or before the required due date. The last HMBP electronically certified as complete/accurate into CERS was on 1/3/2023, which was greater than 365 days. Corrective Action: Review the HMBP and certify as complete and accurate or submit a revised HMBP into CERS documenting changes. Review and certify the HMBP as complete/accurate and submit into CERS annually, within 365 days of the last submittal.
Violation Division: Butte County Environmental Health
Violation Program: HMRRP
Violation Source: CERS,

Site ID: 55888
Site Name: PDQ MARKET & DELI INC
Violation Date: 05-02-2014
Citation: 23 CCR 16 2712(i) - California Code of Regulations, Title 23, Chapter 16, Section(s) 2712(i)
Violation Description: Failure to submit, obtain approval, or maintain a complete/accurate response plan.
Violation Notes: Returned to compliance on 05/07/2014.
Violation Division: Butte County Environmental Health
Violation Program: UST
Violation Source: CERS,

Site ID: 55888
Site Name: PDQ MARKET & DELI INC
Violation Date: 02-09-2023
Citation: 23 CCR 16 2712(b)(1)(F) - California Code of Regulations, Title 23, Chapter 16, Section(s) 2712(b)(1)(F)
Violation Description: "Failure to conduct secondary containment testing, or one or more of the following requirements: Perform the test of the secondary containment system upon installation, within six months of installation and every 36 months thereafter. Perform the test of a secondary containment component within 30 days of a repair or discontinuing vacuum, pressure or hydrostatic monitoring. Use a procedure that demonstrates the system works as well as at installation. Use applicable manufacturer guidelines, industry codes, engineering standard, or professional engineer approval. Performed by a certified service technician. Maintain records of secondary containment testing for 36 months."
Violation Notes: Returned to compliance on 02/28/2023. Failure to conduct secondary containment testing, or one or more of the following requirements: 1. Within six months of installation and every 36 months thereafter. 2. Within 30 days of a repair or discontinuing vacuum, pressure or hydrostatic monitoring. 3. Using a procedure that demonstrates the system works as well as it did upon installation. 4. Using applicable manufacturer guidelines, industry codes, engineering standards, or professional engineer approval. 5. By a certified service technician. 6. Maintaining records of secondary containment testing for 36 months. Previous Secondary Containment (SB989) Testing was done in June 2019.

Map ID
Direction
Distance
Elevation

MAP FINDINGS

Site

Database(s)

EDR ID Number
EPA ID Number

PDQ MARKET & DELI INC (Continued)

S123102870

Facility is overdue for secondary containment testing since June 2022. New owner finalized escrow in November 2022. SB989 testing has been scheduled for this date, but rescheduled on the later date due to technicians request. Corrective action: conduct SB989 testing, provide a copy of test results to Butte County CUPA within thirty

Violation Division: Butte County Environmental Health
Violation Program: UST
Violation Source: CERS,

Site ID: 55888
Site Name: PDQ MARKET & DELI INC
Violation Date: 05-24-2021
Citation: HSC 6.7 25293 - California Health and Safety Code, Chapter 6.7, Section(s) 25293

Violation Description: Failure to maintain UST records in sufficient detail to enable the UPA to determine whether the UST systems are in compliance.

Violation Notes: Returned to compliance on 05/24/2021. No records of monitoring system certification and spill bucket testing conducted 02/05/2021 as a make-up for missed 2020 monitoring system certification and spill bucket testing observed at the facility. Corrective action: monitoring system certification and spill bucket testing reports dated 02/05/2021 should be obtained and maintained at the facility for three years - corrected at the time of inspection.

Violation Division: Butte County Environmental Health
Violation Program: UST
Violation Source: CERS,

Site ID: 55888
Site Name: PDQ MARKET & DELI INC
Violation Date: 02-05-2021
Citation: HSC 6.95 25508(a)(3) - California Health and Safety Code, Chapter 6.95, Section(s) 25508(a)(3)

Violation Description: Failure to establish and electronically submit an adequate emergency response plan and procedures for a release or threatened release of a hazardous material.

Violation Notes: Returned to compliance on 02/09/2021. Emergency response plan does not have the updated phone number for the CUPA. Return to compliance: Use the new state form for Emergency Response and Contingency Plan and update the phone number for the CUPA. Notify me once this is completed.

Violation Division: Butte County Environmental Health
Violation Program: HMRRP
Violation Source: CERS,

Site ID: 55888
Site Name: PDQ MARKET & DELI INC
Violation Date: 08-24-2017
Citation: 22 CCR 12 66262.12 - California Code of Regulations, Title 22, Chapter 12, Section(s) 66262.12

Violation Description: Failure to obtain an Identification Number prior to treating, storing, disposing of, transporting or offering for transportation any hazardous waste.

Violation Notes: Returned to compliance on 08/24/2017. EPA ID number inactive - activate - corrected at the time of inspection: application submitted to DTSC

Violation Division: Butte County Environmental Health
Violation Program: HW
Violation Source: CERS,

Map ID
Direction
Distance
Elevation

MAP FINDINGS

Site

Database(s)

EDR ID Number
EPA ID Number

PDQ MARKET & DELI INC (Continued)

S123102870

Site ID: 55888
Site Name: PDQ MARKET & DELI INC
Violation Date: 08-24-2017
Citation: 23 CCR 16 2715(a) - California Code of Regulations, Title 23, Chapter 16, Section(s) 2715(a)
Violation Description: Failure to notify the CUPA of the designated operator (DO) identification and/or change of the DO within 30 days.
Violation Notes: Returned to compliance on 08/24/2017. Designated Operator statement submitted to CUPA and in CERS expired - update the DO statement, as needed - corrected at the time of inspection.
Violation Division: Butte County Environmental Health
Violation Program: UST
Violation Source: CERS,

Site ID: 55888
Site Name: PDQ MARKET & DELI INC
Violation Date: 08-24-2017
Citation: HSC 6.75 25299.30-25299.34 - California Health and Safety Code, Chapter 6.75, Section(s) 25299.30-25299.34
Violation Description: Failure to submit and maintain complete and current Certification of Financial Responsibility or other mechanism of financial assurance.
Violation Notes: Returned to compliance on 08/24/2017. Chief Financial Officer (CFO) letter expired - renew CFO letter annually - corrected at the time of inspection.
Violation Division: Butte County Environmental Health
Violation Program: UST
Violation Source: CERS,

Site ID: 55888
Site Name: PDQ MARKET & DELI INC
Violation Date: 02-26-2024
Citation: 22 CCR 12 66262.40(a) - California Code of Regulations, Title 22, Chapter 12, Section(s) 66262.40(a)
Violation Description: Failure to keep a copy of each properly signed manifest for at least three years from the date the waste was accepted by the initial transporter. The manifest signed at the time the waste was accepted for transport shall be kept until receiving a signed copy from the designated facility which received the waste.
Violation Notes: Failure to keep a copy of each properly signed manifest for at least three years from the date the waste was accepted by the initial transporter. The manifest signed at the time the waste was accepted for transport shall be kept until receiving a signed copy from the designated facility which received the waste. Observation: Three 55-gallon drums of hazardous waste (oily-water) were noted on designated operator report for February 2024 as needing to be properly disposed of on site. When inspection was conducted all three 55-gallon drums were empty. Operator did not have manifests available on site documenting proper disposal of hazardous waste. Violation: No copy of manifest for removal of three 55-gallon drums of hazardous waste was available on site at time of inspection. In order to correct the violation provide a copy of manifest documenting proper removal of hazardous waste to Adrienne Walker at awalker@buttecounty.net within the next 30 days.
Violation Division: Butte County Environmental Health
Violation Program: HW
Violation Source: CERS,

Map ID
Direction
Distance
Elevation

MAP FINDINGS

Site

Database(s)

EDR ID Number
EPA ID Number

PDQ MARKET & DELI INC (Continued)

S123102870

Site ID: 55888
Site Name: PDQ MARKET & DELI INC
Violation Date: 03-22-2023
Citation: HSC 6.7 25291(a)(2) - California Health and Safety Code, Chapter 6.7, Section(s) 25291(a)(2)
Violation Description: Failure to maintain secondary containment (e.g., failure of secondary containment testing).
Violation Notes: Returned to compliance on 08/16/2023. Failure to maintain secondary containment (e.g. failure of secondary containment testing). Facility had secondary containment testing performed on 2/28/2023 and according to the results the UDC for 1 and 2 has a faulty test boot coming from the 91-grade line and the STP for Diesel has a faulty test boot that needs to be replaced. Corrective action: Schedule to have the test boots replaced and retested within 30 days and have the results sent to the Butte County CUPA for review. 7/21/2023: After multiple attempts to speak with the owners of PDQ and SW I learned that the owners have an outstanding balance and the testing company will not perform anymore work until the balance is paid. I spoke with Rick Ghoman on Monday, July 17 about the status of the retesting and that due to having an outstanding balance SW will not retest until paid. The violation will be moved to Class II as of 7/21/2023. I will be speaking with my supervisor about next steps if no action is taken.
Violation Division: Butte County Environmental Health
Violation Program: UST
Violation Source: CERS,

Site ID: 55888
Site Name: PDQ MARKET & DELI INC
Violation Date: 02-05-2021
Citation: HSC 6.7 25284 - California Health and Safety Code, Chapter 6.7, Section(s) 25284
Violation Description: Failure to obtain a valid permit to operate from the UPA including but not limited to unpaid permit fees.
Violation Notes: Returned to compliance on 02/09/2021. Facility's UST Permit to Operate expired 12/31/2020. Return to compliance: All UST violations must be brought into compliance before the facility's UST Permit to Operate can be reissued. * Upload a current CFO letter and CFR to CERS. * Upload an updated DO Identification form to CERS.
Violation Division: Butte County Environmental Health
Violation Program: UST
Violation Source: CERS,

Site ID: 55888
Site Name: PDQ MARKET & DELI INC
Violation Date: 05-02-2014
Citation: 22 CCR 12 66262.34(f) - California Code of Regulations, Title 22, Chapter 12, Section(s) 66262.34(f)
Violation Description: Failure to properly label hazardous waste accumulation containers with the following requirements: "Hazardous Waste", name and address of the generator, physical and chemical characteristics of the Hazardous Waste, and starting accumulation date.
Violation Notes: Returned to compliance on 05/05/2014.
Violation Division: Butte County Environmental Health
Violation Program: HW
Violation Source: CERS,

Site ID: 55888

Map ID
Direction
Distance
Elevation

MAP FINDINGS

Site

Database(s)

EDR ID Number
EPA ID Number

PDQ MARKET & DELI INC (Continued)

S123102870

Site Name: PDQ MARKET & DELI INC
Violation Date: 06-11-2015
Citation: 23 CCR 16 2636(f) - California Code of Regulations, Title 23, Chapter 16, Section(s) 2636(f)
Violation Description: Failure to continuously monitor the interstitial space of the tank, piping and/or sumps sump such that the leak detection activates an audible/visual alarm when a leak is detected.
Violation Notes: Returned to compliance on 06/11/2015.
Violation Division: Butte County Environmental Health
Violation Program: UST
Violation Source: CERS,

Site ID: 55888
Site Name: PDQ MARKET & DELI INC
Violation Date: 05-02-2014
Citation: 40 CFR 1 265.173 - U.S. Code of Federal Regulations, Title 40, Chapter 1, Section(s) 265.173
Violation Description: Failure to properly close hazardous waste containers when not in active use.
Violation Notes: Returned to compliance on 05/05/2014.
Violation Division: Butte County Environmental Health
Violation Program: HW
Violation Source: CERS,

Site ID: 55888
Site Name: PDQ MARKET & DELI INC
Violation Date: 02-05-2021
Citation: 23 CCR 16 2715(a)(1)(B) - California Code of Regulations, Title 23, Chapter 16, Section(s) 2715(a)(1)(B)
Violation Description: Failure to submit the Designated Underground Storage Tank Operator Identification Form within 30 days of installing a UST system or within 30 days of a change in DO.
Violation Notes: Returned to compliance on 02/09/2021. Current DO Identification form in CERS shows the DO's ICC certification has expired and is on the old state form. Return to compliance: Submit to CERS an updated DO Identification form. Notify me when completed.
Violation Division: Butte County Environmental Health
Violation Program: UST
Violation Source: CERS,

Site ID: 55888
Site Name: PDQ MARKET & DELI INC
Violation Date: 06-08-2016
Citation: HSC 6.7 25284.2 - California Health and Safety Code, Chapter 6.7, Section(s) 25284.2
Violation Description: Failure to test the spill bucket annually.
Violation Notes: Returned to compliance on 06/08/2016.
Violation Division: Butte County Environmental Health
Violation Program: UST
Violation Source: CERS,

Site ID: 55888
Site Name: PDQ MARKET & DELI INC
Violation Date: 08-24-2017
Citation: HSC 6.7 25292.1(a) - California Health and Safety Code, Chapter 6.7, Section(s) 25292.1(a)
Violation Description: Failure to operate the UST system to prevent unauthorized releases

Map ID
Direction
Distance
Elevation

MAP FINDINGS

Site

Database(s)

EDR ID Number
EPA ID Number

PDQ MARKET & DELI INC (Continued)

S123102870

Violation Notes: including leaks, spills, and/or overfills.
Returned to compliance on 08/24/2017. Spill bucket on diesel tank failed the test - repair or replace the spill bucket and re-test - corrected at the time of inspection: cap replaced - passed the test.

Violation Division: Butte County Environmental Health
Violation Program: UST
Violation Source: CERS,

Site ID: 55888
Site Name: PDQ MARKET & DELI INC
Violation Date: 05-02-2014
Citation: HSC 6.7 25286(a) - California Health and Safety Code, Chapter 6.7, Section(s) 25286(a)

Violation Description: Failure to prepare, maintain, and submit accurate CUPA UST Operating Permit Application for Facility information and/or Tank information.

Violation Notes: Returned to compliance on 05/14/2014.

Violation Division: Butte County Environmental Health
Violation Program: UST
Violation Source: CERS,

Site ID: 55888
Site Name: PDQ MARKET & DELI INC
Violation Date: 07-30-2019
Citation: HSC 6.7 25291(a)(2) - California Health and Safety Code, Chapter 6.7, Section(s) 25291(a)(2)

Violation Description: Failure to maintain secondary containment (e.g., failure of secondary containment testing).

Violation Notes: Returned to compliance on 07/31/2019. Secondary containment test overdue - last test was conducted 06/08/2016. Per owner and B.L. Griffin technician, the owner contacted B.L. Griffin company to schedule the test, but the service company didn't have openings. - Test should be scheduled and performed, test results submitted to CUPA within thirty days.

Violation Division: Butte County Environmental Health
Violation Program: UST
Violation Source: CERS,

Site ID: 55888
Site Name: PDQ MARKET & DELI INC
Violation Date: 06-08-2016
Citation: 23 CCR 16 2712(b) - California Code of Regulations, Title 23, Chapter 16, Section(s) 2712(b)

Violation Description: Failure to maintain records of repairs, lining, and upgrades on site, or off site if approved by the CUPA, for the life of the UST.

Violation Notes: Returned to compliance on 06/08/2016.

Violation Division: Butte County Environmental Health
Violation Program: UST
Violation Source: CERS,

Site ID: 55888
Site Name: PDQ MARKET & DELI INC
Violation Date: 08-24-2017
Citation: HSC 6.95 25508(a)(1) - California Health and Safety Code, Chapter 6.95, Section(s) 25508(a)(1)

Violation Description: Failure to annually review and electronically certify that the business plan is complete and accurate on or before the annual due date.

Map ID
Direction
Distance
Elevation

MAP FINDINGS

Site

Database(s)

EDR ID Number
EPA ID Number

PDQ MARKET & DELI INC (Continued)

S123102870

Violation Notes: Returned to compliance on 08/24/2017. last annual submittal was in 2015 - annually review and certify CERS submittal - corrected at the time of inspection.
Violation Division: Butte County Environmental Health
Violation Program: HMRRP
Violation Source: CERS,

Evaluation:

Eval General Type: Compliance Evaluation Inspection
Eval Date: 02-05-2021
Violations Found: Yes
Eval Type: Routine done by local agency
Eval Notes: Consent to perform the inspection review documents copy documents take photos or collect samples provided by Tae Jin Kim at 8:30 AM on 2/5/2021. No photographs copied documents or samples were obtained during this inspection. Contact Dan Holochwost at 530-552-386 or dholochwost@buttecounty.net.

Eval Division: Butte County Environmental Health
Eval Program: HW
Eval Source: CERS,

Eval General Type: Compliance Evaluation Inspection
Eval Date: 02-26-2024
Violations Found: Yes
Eval Type: Routine done by local agency
Eval Notes: Consent to perform the inspection, review documents, copy documents, take photos or collect samples provided by Rick Ghoman at 9:30 a.m. No photographs, copied documents or samples were obtained during this inspection.

Eval Division: Butte County Environmental Health
Eval Program: HMRRP
Eval Source: CERS,

Eval General Type: Compliance Evaluation Inspection
Eval Date: 02-26-2024
Violations Found: Yes
Eval Type: Routine done by local agency
Eval Notes: Consent to perform the inspection, review documents, copy documents, take photos or collect samples provided by Rick Ghoman at 9:30 a.m. No photographs, copied documents or samples were obtained during this inspection.

Eval Division: Butte County Environmental Health
Eval Program: HW
Eval Source: CERS,

Eval General Type: Compliance Evaluation Inspection
Eval Date: 05-02-2014
Violations Found: Yes
Eval Type: Routine done by local agency
Eval Notes: Not reported
Eval Division: Butte County Environmental Health
Eval Program: HMRRP
Eval Source: CERS,

Eval General Type: Compliance Evaluation Inspection
Eval Date: 05-02-2014
Violations Found: Yes

Map ID
Direction
Distance
Elevation

MAP FINDINGS

Site

Database(s)

EDR ID Number
EPA ID Number

PDQ MARKET & DELI INC (Continued)

S123102870

Eval Type: Routine done by local agency
Eval Notes: Not reported
Eval Division: Butte County Environmental Health
Eval Program: HW
Eval Source: CERS,

Eval General Type: Compliance Evaluation Inspection
Eval Date: 06-08-2016
Violations Found: No
Eval Type: Routine done by local agency
Eval Notes: Not reported
Eval Division: Butte County Environmental Health
Eval Program: UST
Eval Source: CERS,

Eval General Type: Compliance Evaluation Inspection
Eval Date: 06-11-2015
Violations Found: No
Eval Type: Routine done by local agency
Eval Notes: Not reported
Eval Division: Butte County Environmental Health
Eval Program: UST
Eval Source: CERS,

Eval General Type: Compliance Evaluation Inspection
Eval Date: 06-12-2014
Violations Found: No
Eval Type: Routine done by local agency
Eval Notes: Not reported
Eval Division: Butte County Environmental Health
Eval Program: UST
Eval Source: CERS,

Eval General Type: Compliance Evaluation Inspection
Eval Date: 06-12-2014
Violations Found: Yes
Eval Type: Routine done by local agency
Eval Notes: Not reported
Eval Division: Butte County Environmental Health
Eval Program: UST
Eval Source: CERS,

Eval General Type: Compliance Evaluation Inspection
Eval Date: 07-30-2019
Violations Found: Yes
Eval Type: Routine done by local agency
Eval Notes: Received consent to conduct inspection review documents make copies take pictures collect samples if needed - no pictures samples taken at the time of inspection; made a copy of UST Overfill Prevention Equipment Inspection Report date 09/20/2018.B.L. Griffin technicians on site for annual monitor certification and spill bucket testing.CUPA inspector conducted visual inspection and file review.
Eval Division: Butte County Environmental Health
Eval Program: UST
Eval Source: CERS,

Eval General Type: Other/Unknown

Map ID
Direction
Distance
Elevation

MAP FINDINGS

Site

Database(s)

EDR ID Number
EPA ID Number

PDQ MARKET & DELI INC (Continued)

S123102870

Eval Date: 08-01-2022
Violations Found: Yes
Eval Type: Other, not routine, done by local agency
Eval Notes: Not reported
Eval Division: Butte County Environmental Health
Eval Program: HMRRP
Eval Source: CERS,

Eval General Type: Compliance Evaluation Inspection
Eval Date: 08-22-2018
Violations Found: Yes
Eval Type: Routine done by local agency
Eval Notes: Received consent to conduct the inspection make copies of documents take pictures collect samples if needed - no copies made no pictures samples taken at the time of inspection.
Eval Division: Butte County Environmental Health
Eval Program: UST
Eval Source: CERS,

Eval General Type: Compliance Evaluation Inspection
Eval Date: 08-24-2017
Violations Found: Yes
Eval Type: Routine done by local agency
Eval Notes: Received consent to conduct an inspection make copies of relevant documents if needed take pictures if needed - no copies made no pictures taken at the time of inspection.
Eval Division: Butte County Environmental Health
Eval Program: HMRRP
Eval Source: CERS,

Eval General Type: Other/Unknown
Eval Date: 01-24-2014
Violations Found: No
Eval Type: Other, not routine, done by local agency
Eval Notes: Not reported
Eval Division: Butte County Environmental Health
Eval Program: UST
Eval Source: CERS,

Eval General Type: Other/Unknown
Eval Date: 01-10-2023
Violations Found: Yes
Eval Type: Other, not routine, done by local agency
Eval Notes: In the process of prepping the transfer permit, overview found that SB989 testing has not been conducted. Owners must have SB989 testing conducted within 30 days before a permit can be issued. Any failures must be addressed, re-tested prior to issuance of new UST Permit to Operate. If any re-tests have to be done, results of that retest must be sent to sviglietti@buttecounty.net.
Eval Division: Butte County Environmental Health
Eval Program: UST
Eval Source: CERS,

Eval General Type: Compliance Evaluation Inspection
Eval Date: 02-09-2023
Violations Found: Yes
Eval Type: Routine done by local agency

Map ID
Direction
Distance
Elevation

MAP FINDINGS

Site

Database(s)

EDR ID Number
EPA ID Number

PDQ MARKET & DELI INC (Continued)

S123102870

Eval Notes: Consent to perform the inspection, review documents, copy documents, take photos or collect samples provided by Rick Ghoman, Owner, at 09:30 a.m. No photographs, copied documents or samples were obtained during this inspection. UST Testing Performed by SW Maintenance by the following ICC Certified Technician: Robert Parsons California UST Service Technician 8058924 expires 12/22/2023 Veeder Root B39141, 02/02/2025 Red Jacket (Veeder-Root) B39141, 02/02/2025

Eval Division: Butte County Environmental Health
Eval Program: UST
Eval Source: CERS,

Eval General Type: Compliance Evaluation Inspection

Eval Date: 05-02-2014

Violations Found: No

Eval Type: Routine done by local agency

Eval Notes: Not reported

Eval Division: Butte County Environmental Health

Eval Program: HMRRP

Eval Source: CERS,

Eval General Type: Compliance Evaluation Inspection

Eval Date: 06-08-2016

Violations Found: Yes

Eval Type: Routine done by local agency

Eval Notes: Not reported

Eval Division: Butte County Environmental Health

Eval Program: UST

Eval Source: CERS,

Eval General Type: Compliance Evaluation Inspection

Eval Date: 08-24-2017

Violations Found: No

Eval Type: Routine done by local agency

Eval Notes: Received consent to conduct an inspection make copies of relevant documents if needed take pictures if needed - no copies made no pictures taken at the time of inspection.

Eval Division: Butte County Environmental Health

Eval Program: HMRRP

Eval Source: CERS,

Eval General Type: Compliance Evaluation Inspection

Eval Date: 08-24-2017

Violations Found: Yes

Eval Type: Routine done by local agency

Eval Notes: Received consent to conduct an inspection make copies of relevant documents if needed take pictures if needed - no copies made no pictures taken at the time of inspection.

Eval Division: Butte County Environmental Health

Eval Program: HW

Eval Source: CERS,

Eval General Type: Compliance Evaluation Inspection

Eval Date: 08-24-2017

Violations Found: Yes

Eval Type: Routine done by local agency

Eval Notes: Received consent to conduct an inspection make copies of relevant documents if needed take pictures if needed - no copies made no

Map ID
Direction
Distance
Elevation

MAP FINDINGS

Site

Database(s)

EDR ID Number
EPA ID Number

PDQ MARKET & DELI INC (Continued)

S123102870

pictures taken at the time of inspection.

Eval Division: Butte County Environmental Health
Eval Program: UST
Eval Source: CERS,

Eval General Type: Other/Unknown
Eval Date: 03-06-2024
Violations Found: No
Eval Type: Other, not routine, done by local agency
Eval Notes: Consent to perform the inspection, review documents, copy documents, take photos or collect samples provided by Harpreet Ghoman at 2:30 p.m. No photographs, copied documents or samples were obtained during this inspection. UST Testing Performed by SW Maintenance by the following ICC Certified Technician: Bradon Milligan California UST Service Technician (8356895 expires 05/16/2025) Veeder Root (B45503, 2/2/2025) VMI (5406, 6/22/25) Testing was completed for Power Out, Sensor Out, and Positive Shut Down for regular unleaded (87). Noted leak detection equipment passed during inspection. Provide a copy of the technician's report for testing and approval to Adrienne Walker at awalker@buttecounty.net.

Eval Division: Butte County Environmental Health
Eval Program: UST
Eval Source: CERS,

Eval General Type: Other/Unknown
Eval Date: 03-22-2023
Violations Found: Yes
Eval Type: Other, not routine, done by local agency
Eval Notes: PDQ Market had SB989 testing done, and they have test boots that need to be replaced and retested within 30 days before a transfer permit can be issued.

Eval Division: Butte County Environmental Health
Eval Program: UST
Eval Source: CERS,

Eval General Type: Compliance Evaluation Inspection
Eval Date: 02-05-2021
Violations Found: Yes
Eval Type: Routine done by local agency
Eval Notes: Consent to perform the inspection, review documents, copy documents, take photos or collect samples provided by Tae Jin Kim at 8:30 AM on 2/5/2021. No photographs, copied documents or samples were obtained during this inspection. Contact Dan Holochwost at 530-552-386 or dholochwost@buttecounty.net.

Eval Division: Butte County Environmental Health
Eval Program: HMRRP
Eval Source: CERS,

Eval General Type: Other/Unknown
Eval Date: 02-05-2021
Violations Found: Yes
Eval Type: Other, not routine, done by local agency
Eval Notes: Consent to perform the inspection, review documents, copy documents, take photos or collect samples provided by Tae Jin Kim at 8:30 AM on 2/5/2021. No photographs, copied documents or samples were obtained during this inspection. Contact Dan Holochwost at 530-552-386 or dholochwost@buttecounty.net. Onsite to observe the annual monitoring

Map ID
Direction
Distance
Elevation

MAP FINDINGS

Site

Database(s)

EDR ID Number
EPA ID Number

PDQ MARKET & DELI INC (Continued)

S123102870

system certification testing and paperwork review. This monitoring system certification is a make up for the missed 2020 testing. Another monitor system certification test will need to be conducted June 2021 to return to frequency indicated on UST Permit to Operator. Last annual monitoring system certification testing conducted 7/30/2019. Last secondary containment test conducted 7/30-7/31/2019. Due June 2022. Last OPEI test conducted 9/20/2018. Due September 2021. SW Maintenance onsite to conduct testing. Lyle Foster ICC 8150925 conducting the test. Inspection report not signed by operator due to Covid-19 health [Truncated]

Eval Division: Butte County Environmental Health
Eval Program: UST
Eval Source: CERS,

Eval General Type: Compliance Evaluation Inspection
Eval Date: 02-22-2022
Violations Found: Yes
Eval Type: Routine done by local agency

Eval Notes: Consent to perform the inspection, review documents, copy documents, take photos or collect samples provided by Sheri Boeller, Clerk at 8:00 a.m. Rick Ghoman, New Owner pending escrow. No photographs, copied documents or samples were obtained during this inspection. UST Testing(annual monitoring system certification, line leak detector, spill bucket testing and overfill prevention equipment testing) performed by SW Maintenance by the following ICC Certified Technician: Lyle Foster Vapor Recovery System Testing and Repair (expires 1/13/2024) California UST Service Technician (expires 11/09/2023) UST Permit (under former ownership) to Operate expiration date: December 31, 2025 Last UST Cert: 2/5/2021; next due in June per Permit to Operate Last Secondary/Containment Test: 2/26/2020; next due in June 2022 per Permit to Operate Last OPEI: 9/29/2021, 87 & 91 failed; next due in 30 days after repairs then in September 2024 per Permit to Operate UST technician [Truncated]

Eval Division: Butte County Environmental Health
Eval Program: UST
Eval Source: CERS,

Eval General Type: Compliance Evaluation Inspection
Eval Date: 02-26-2024
Violations Found: Yes
Eval Type: Routine done by local agency

Eval Notes: Consent to perform the inspection, review documents, copy documents, take photos or collect samples provided by Rick Ghoman at 9:30 a.m. No photographs, copied documents or samples were obtained during this inspection. UST Testing Performed by SW Maintenance by the following ICC Certified Technician: Robert Parsons ICC CA UST Technician 8058924 12/15/2024 VMI 4115 3/30/2025 Veeder Root B39141 3/2/2025 OPW 100707 9/1/2025

Eval Division: Butte County Environmental Health
Eval Program: UST
Eval Source: CERS,

Eval General Type: Other/Unknown
Eval Date: 05-02-2014
Violations Found: Yes
Eval Type: Other, not routine, done by local agency
Eval Notes: Not reported

Map ID
Direction
Distance
Elevation

MAP FINDINGS

Site

Database(s)

EDR ID Number
EPA ID Number

PDQ MARKET & DELI INC (Continued)

S123102870

Eval Division: Butte County Environmental Health
Eval Program: UST
Eval Source: CERS,

Eval General Type: Compliance Evaluation Inspection
Eval Date: 05-24-2021
Violations Found: Yes
Eval Type: Routine done by local agency

Eval Notes: Received consent to conduct inspection review and make copies of documents take pictures collect samples - no copies made no pictures samples taken. B. L. Griffin technicians on site for annual monitoring system certification and spill bucket testing. E-stop and shear valves tested - passed. Facility is under new ownership. Transfer permit application has been submitted to CUPA but the fee has not been paid yet. Transfer permit application process should be completed to receive a UST facility permit. Inspection report not signed due to COVID-19 health concerns.

Eval Division: Butte County Environmental Health
Eval Program: UST
Eval Source: CERS,

Eval General Type: Compliance Evaluation Inspection
Eval Date: 06-11-2015
Violations Found: Yes
Eval Type: Routine done by local agency

Eval Notes: Not reported
Eval Division: Butte County Environmental Health
Eval Program: UST
Eval Source: CERS,

Enforcement Action:

Site ID: 55888
Site Name: PDQ MARKET & DELI INC
Site Address: 156 EATON RD
Site City: CHICO
Site Zip: 95973
Enf Action Date: 02-05-2021
Enf Action Type: Notice of Violation (Unified Program)
Enf Action Description: Notice of Violation Issued by the Inspector at the Time of Inspection
Enf Action Notes: Not reported
Enf Action Division: Butte County Environmental Health
Enf Action Program: HMRRP
Enf Action Source: CERS,

Site ID: 55888
Site Name: PDQ MARKET & DELI INC
Site Address: 156 EATON RD
Site City: CHICO
Site Zip: 95973
Enf Action Date: 02-05-2021
Enf Action Type: Notice of Violation (Unified Program)
Enf Action Description: Notice of Violation Issued by the Inspector at the Time of Inspection
Enf Action Notes: Not reported
Enf Action Division: Butte County Environmental Health
Enf Action Program: HW
Enf Action Source: CERS,

Map ID
Direction
Distance
Elevation

MAP FINDINGS

Site

Database(s)

EDR ID Number
EPA ID Number

PDQ MARKET & DELI INC (Continued)

S123102870

Site ID: 55888
Site Name: PDQ MARKET & DELI INC
Site Address: 156 EATON RD
Site City: CHICO
Site Zip: 95973
Enf Action Date: 02-05-2021
Enf Action Type: Notice of Violation (Unified Program)
Enf Action Description: Notice of Violation Issued by the Inspector at the Time of Inspection
Enf Action Notes: Not reported
Enf Action Division: Butte County Environmental Health
Enf Action Program: UST
Enf Action Source: CERS,

Site ID: 55888
Site Name: PDQ MARKET & DELI INC
Site Address: 156 EATON RD
Site City: CHICO
Site Zip: 95973
Enf Action Date: 02-22-2022
Enf Action Type: Notice of Violation (Unified Program)
Enf Action Description: Notice of Violation Issued by the Inspector at the Time of Inspection
Enf Action Notes: Not reported
Enf Action Division: Butte County Environmental Health
Enf Action Program: UST
Enf Action Source: CERS,

Site ID: 55888
Site Name: PDQ MARKET & DELI INC
Site Address: 156 EATON RD
Site City: CHICO
Site Zip: 95973
Enf Action Date: 05-09-2014
Enf Action Type: Notice of Violation (Unified Program)
Enf Action Description: Notice of Violation Issued by the Inspector at the Time of Inspection
Enf Action Notes: Not reported
Enf Action Division: Butte County Environmental Health
Enf Action Program: HMRRP
Enf Action Source: CERS,

Site ID: 55888
Site Name: PDQ MARKET & DELI INC
Site Address: 156 EATON RD
Site City: CHICO
Site Zip: 95973
Enf Action Date: 05-09-2014
Enf Action Type: Notice of Violation (Unified Program)
Enf Action Description: Notice of Violation Issued by the Inspector at the Time of Inspection
Enf Action Notes: Not reported
Enf Action Division: Butte County Environmental Health
Enf Action Program: UST
Enf Action Source: CERS,

Site ID: 55888
Site Name: PDQ MARKET & DELI INC
Site Address: 156 EATON RD
Site City: CHICO
Site Zip: 95973

Map ID
Direction
Distance
Elevation

MAP FINDINGS

Site

Database(s)

EDR ID Number
EPA ID Number

PDQ MARKET & DELI INC (Continued)

S123102870

Enf Action Date: 05-14-2014
Enf Action Type: Notice of Violation (Unified Program)
Enf Action Description: Notice of Violation Issued by the Inspector at the Time of Inspection
Enf Action Notes: Not reported
Enf Action Division: Butte County Environmental Health
Enf Action Program: HMRRP
Enf Action Source: CERS,

Site ID: 55888
Site Name: PDQ MARKET & DELI INC
Site Address: 156 EATON RD
Site City: CHICO
Site Zip: 95973
Enf Action Date: 05-14-2014
Enf Action Type: Notice of Violation (Unified Program)
Enf Action Description: Notice of Violation Issued by the Inspector at the Time of Inspection
Enf Action Notes: Not reported
Enf Action Division: Butte County Environmental Health
Enf Action Program: HW
Enf Action Source: CERS,

Site ID: 55888
Site Name: PDQ MARKET & DELI INC
Site Address: 156 EATON RD
Site City: CHICO
Site Zip: 95973
Enf Action Date: 05-14-2014
Enf Action Type: Notice of Violation (Unified Program)
Enf Action Description: Notice of Violation Issued by the Inspector at the Time of Inspection
Enf Action Notes: Not reported
Enf Action Division: Butte County Environmental Health
Enf Action Program: UST
Enf Action Source: CERS,

Site ID: 55888
Site Name: PDQ MARKET & DELI INC
Site Address: 156 EATON RD
Site City: CHICO
Site Zip: 95973
Enf Action Date: 05-24-2021
Enf Action Type: Notice of Violation (Unified Program)
Enf Action Description: Notice of Violation Issued by the Inspector at the Time of Inspection
Enf Action Notes: Not reported
Enf Action Division: Butte County Environmental Health
Enf Action Program: UST
Enf Action Source: CERS,

Site ID: 55888
Site Name: PDQ MARKET & DELI INC
Site Address: 156 EATON RD
Site City: CHICO
Site Zip: 95973
Enf Action Date: 06-08-2016
Enf Action Type: Notice of Violation (Unified Program)
Enf Action Description: Notice of Violation Issued by the Inspector at the Time of Inspection
Enf Action Notes: Not reported
Enf Action Division: Butte County Environmental Health

Map ID
Direction
Distance
Elevation

MAP FINDINGS

Site

Database(s)

EDR ID Number
EPA ID Number

PDQ MARKET & DELI INC (Continued)

S123102870

Enf Action Program: UST
Enf Action Source: CERS,

Site ID: 55888
Site Name: PDQ MARKET & DELI INC
Site Address: 156 EATON RD
Site City: CHICO
Site Zip: 95973
Enf Action Date: 06-11-2015
Enf Action Type: Notice of Violation (Unified Program)
Enf Action Description: Notice of Violation Issued by the Inspector at the Time of Inspection
Enf Action Notes: Not reported
Enf Action Division: Butte County Environmental Health
Enf Action Program: UST
Enf Action Source: CERS,

Site ID: 55888
Site Name: PDQ MARKET & DELI INC
Site Address: 156 EATON RD
Site City: CHICO
Site Zip: 95973
Enf Action Date: 06-16-2014
Enf Action Type: Notice of Violation (Unified Program)
Enf Action Description: Notice of Violation Issued by the Inspector at the Time of Inspection
Enf Action Notes: Not reported
Enf Action Division: Butte County Environmental Health
Enf Action Program: UST
Enf Action Source: CERS,

Site ID: 55888
Site Name: PDQ MARKET & DELI INC
Site Address: 156 EATON RD
Site City: CHICO
Site Zip: 95973
Enf Action Date: 07-30-2019
Enf Action Type: Notice of Violation (Unified Program)
Enf Action Description: Notice of Violation Issued by the Inspector at the Time of Inspection
Enf Action Notes: Not reported
Enf Action Division: Butte County Environmental Health
Enf Action Program: UST
Enf Action Source: CERS,

Site ID: 55888
Site Name: PDQ MARKET & DELI INC
Site Address: 156 EATON RD
Site City: CHICO
Site Zip: 95973
Enf Action Date: 08-01-2022
Enf Action Type: Notice of Violation (Unified Program)
Enf Action Description: Notice of Violation Issued by the Inspector at the Time of Inspection
Enf Action Notes: Not reported
Enf Action Division: Butte County Environmental Health
Enf Action Program: HMRRP
Enf Action Source: CERS,

Site ID: 55888
Site Name: PDQ MARKET & DELI INC

Map ID
Direction
Distance
Elevation

MAP FINDINGS

Site

Database(s)

EDR ID Number
EPA ID Number

PDQ MARKET & DELI INC (Continued)

S123102870

Site Address: 156 EATON RD
Site City: CHICO
Site Zip: 95973
Enf Action Date: 08-22-2018
Enf Action Type: Notice of Violation (Unified Program)
Enf Action Description: Notice of Violation Issued by the Inspector at the Time of Inspection
Enf Action Notes: Not reported
Enf Action Division: Butte County Environmental Health
Enf Action Program: UST
Enf Action Source: CERS,

Site ID: 55888
Site Name: PDQ MARKET & DELI INC
Site Address: 156 EATON RD
Site City: CHICO
Site Zip: 95973
Enf Action Date: 08-24-2017
Enf Action Type: Notice of Violation (Unified Program)
Enf Action Description: Notice of Violation Issued by the Inspector at the Time of Inspection
Enf Action Notes: Not reported
Enf Action Division: Butte County Environmental Health
Enf Action Program: HMRRP
Enf Action Source: CERS,

Site ID: 55888
Site Name: PDQ MARKET & DELI INC
Site Address: 156 EATON RD
Site City: CHICO
Site Zip: 95973
Enf Action Date: 08-24-2017
Enf Action Type: Notice of Violation (Unified Program)
Enf Action Description: Notice of Violation Issued by the Inspector at the Time of Inspection
Enf Action Notes: Not reported
Enf Action Division: Butte County Environmental Health
Enf Action Program: HW
Enf Action Source: CERS,

Site ID: 55888
Site Name: PDQ MARKET & DELI INC
Site Address: 156 EATON RD
Site City: CHICO
Site Zip: 95973
Enf Action Date: 08-24-2017
Enf Action Type: Notice of Violation (Unified Program)
Enf Action Description: Notice of Violation Issued by the Inspector at the Time of Inspection
Enf Action Notes: Not reported
Enf Action Division: Butte County Environmental Health
Enf Action Program: UST
Enf Action Source: CERS,

Coordinates:

Site ID: 55888
Facility Name: PDQ MARKET & DELI INC
Env Int Type Code: HWG
Program ID: 10276369
Coord Name: Not reported
Ref Point Type Desc: Center of a facility or station.,

Map ID
Direction
Distance
Elevation

MAP FINDINGS

Site

Database(s)

EDR ID Number
EPA ID Number

PDQ MARKET & DELI INC (Continued)

S123102870

Latitude: 39.772880
Longitude: -121.876850

Affiliation:

Affiliation Type Desc: UST Property Owner Name
Entity Name: SHAHPUR PROPERTY LLC
Entity Title: Not reported
Affiliation Address: 156 EATON RD
Affiliation City: CHICO
Affiliation State: CA
Affiliation Country: United States
Affiliation Zip: 95973
Affiliation Phone: (530) 345-9966,

Affiliation Type Desc: CUPA District
Entity Name: Butte County Environmental Health
Entity Title: Not reported
Affiliation Address: 202 Mira Loma Drive
Affiliation City: Oroville
Affiliation State: CA
Affiliation Country: Not reported
Affiliation Zip: 95965
Affiliation Phone: (530) 552-3880,

Affiliation Type Desc: Facility Mailing Address
Entity Name: Mailing Address
Entity Title: Not reported
Affiliation Address: 156 EATON RD
Affiliation City: CHICO
Affiliation State: CA
Affiliation Country: Not reported
Affiliation Zip: 95973
Affiliation Phone: ,

Affiliation Type Desc: Parent Corporation
Entity Name: JIFFY FOOD STORE
Entity Title: Not reported
Affiliation Address: Not reported
Affiliation City: Not reported
Affiliation State: Not reported
Affiliation Country: Not reported
Affiliation Zip: Not reported
Affiliation Phone: ,

Affiliation Type Desc: Environmental Contact
Entity Name: Harpreet Ghoman
Entity Title: Not reported
Affiliation Address: 156 EATON RD
Affiliation City: CHICO
Affiliation State: CA
Affiliation Country: Not reported
Affiliation Zip: 95973
Affiliation Phone: ,

Affiliation Type Desc: Identification Signer
Entity Name: HARPREET GHOMAN
Entity Title: Owner

Map ID
Direction
Distance
Elevation

MAP FINDINGS

Site

Database(s)

EDR ID Number
EPA ID Number

PDQ MARKET & DELI INC (Continued)

S123102870

Affiliation Address:	Not reported
Affiliation City:	Not reported
Affiliation State:	Not reported
Affiliation Country:	Not reported
Affiliation Zip:	Not reported
Affiliation Phone:	,
Affiliation Type Desc:	Legal Owner
Entity Name:	Harpreet Ghoman
Entity Title:	Not reported
Affiliation Address:	156 EATON RD
Affiliation City:	CHICO
Affiliation State:	CA
Affiliation Country:	United States
Affiliation Zip:	95973
Affiliation Phone:	(530) 345-9966,
Affiliation Type Desc:	Operator
Entity Name:	Harpreet Ghoman
Entity Title:	Not reported
Affiliation Address:	Not reported
Affiliation City:	Not reported
Affiliation State:	Not reported
Affiliation Country:	Not reported
Affiliation Zip:	Not reported
Affiliation Phone:	(530) 345-9966,
Affiliation Type Desc:	UST Tank Operator
Entity Name:	Harpreet Ghoman
Entity Title:	Not reported
Affiliation Address:	156 EATON RD
Affiliation City:	CHICO
Affiliation State:	CA
Affiliation Country:	United States
Affiliation Zip:	95973
Affiliation Phone:	(530) 345-9966,
Affiliation Type Desc:	UST Tank Owner
Entity Name:	SHAHPUR PROPERTY LLC
Entity Title:	Not reported
Affiliation Address:	156 EATON RD
Affiliation City:	CHICO
Affiliation State:	CA
Affiliation Country:	United States
Affiliation Zip:	95973
Affiliation Phone:	(530) 345-9966,
Affiliation Type Desc:	Document Preparer
Entity Name:	harpreet Ghoman
Entity Title:	Not reported
Affiliation Address:	Not reported
Affiliation City:	Not reported
Affiliation State:	Not reported
Affiliation Country:	Not reported
Affiliation Zip:	Not reported
Affiliation Phone:	,

Map ID
 Direction
 Distance
 Elevation

MAP FINDINGS

Site

Database(s)

EDR ID Number
 EPA ID Number

PDQ MARKET & DELI INC (Continued)

S123102870

Affiliation Type Desc: UST Permit Applicant
 Entity Name: TAE JIN KIM
 Entity Title: Owner
 Affiliation Address: Not reported
 Affiliation City: Not reported
 Affiliation State: Not reported
 Affiliation Country: Not reported
 Affiliation Zip: Not reported
 Affiliation Phone: (530) 345-9966,

A14

**PDQ MARKET & DELI
 156 EATON RD
 CHICO, CA 95973**

RCRA NonGen / NLR

**1027529460
 CAL000475705**

**< 1/8
 1 ft.**

Site 14 of 22 in cluster A

**Relative:
 Lower
 Actual:
 172 ft.**

RCRA Listings:
 Date Form Received by Agency: 20230109
 Handler Name: Pdq Market & Deli
 Handler Address: 156 Eaton Rd
 Handler City,State,Zip: CHICO, CA 95973
 EPA ID: CAL000475705
 Contact Name: RAGHBIR GHOMAN
 Contact Address: 156 EATON RD
 Contact City,State,Zip: CHICO, CA 95973
 Contact Telephone: 530-345-9966
 Contact Fax: Not reported
 Contact Email: Not reported
 Contact Title: Not reported
 EPA Region: 09
 Land Type: Not reported
 Federal Waste Generator Description: Not a generator, verified
 Non-Notifier: Not reported
 Biennial Report Cycle: Not reported
 Accessibility: Not reported
 Active Site Indicator: Not reported
 State District Owner: Not reported
 State District: Not reported
 Mailing Address: 156 EATON RD
 Mailing City,State,Zip: CHICO, CA 95973
 Owner Name: Raghbir Ghoman
 Owner Type: Other
 Operator Name: Raghbir Ghoman
 Operator Type: Other
 Short-Term Generator Activity: No
 Importer Activity: No
 Mixed Waste Generator: No
 Transporter Activity: No
 Transfer Facility Activity: No
 Recycler Activity with Storage: No
 Small Quantity On-Site Burner Exemption: No
 Smelting Melting and Refining Furnace Exemption: No
 Underground Injection Control: No
 Off-Site Waste Receipt: No
 Universal Waste Indicator: No
 Universal Waste Destination Facility: No
 Federal Universal Waste: No

Map ID
Direction
Distance
Elevation

MAP FINDINGS

Site

Database(s)

EDR ID Number
EPA ID Number

PDQ MARKET & DELI (Continued)

1027529460

Active Site State-Reg Handler: ---
Federal Facility Indicator: Not reported
Hazardous Secondary Material Indicator: N
Sub-Part K Indicator: Not reported
2018 GPRC Permit Baseline: Not on the Baseline
2018 GPRC Renewals Baseline: Not on the Baseline
202 GPRC Corrective Action Baseline: No
Subject to Corrective Action Universe: No
Non-TSDFs Where RCRA CA has Been Imposed Universe: No
Corrective Action Priority Ranking: No NCAPS ranking
Environmental Control Indicator: No
Institutional Control Indicator: No
Human Exposure Controls Indicator: N/A
Groundwater Controls Indicator: N/A
Significant Non-Complier Universe: No
Unaddressed Significant Non-Complier Universe: No
Addressed Significant Non-Complier Universe: No
Significant Non-Complier With a Compliance Schedule Universe: No
Financial Assurance Required: Not reported
Handler Date of Last Change: 20230113
Recognized Trader-Importer: No
Recognized Trader-Exporter: No
Importer of Spent Lead Acid Batteries: No
Exporter of Spent Lead Acid Batteries: No
Recycler Activity Without Storage: No
Manifest Broker: No
Sub-Part P Indicator: No

Handler - Owner Operator:

Owner/Operator Indicator: Owner
Owner/Operator Name: RAGHBIR GHOMAN
Legal Status: Other
Date Became Current: Not reported
Date Ended Current: Not reported
Owner/Operator Address: 156 EATON RD
Owner/Operator City,State,Zip: CHICO, CA 95973
Owner/Operator Telephone: 530-345-9966
Owner/Operator Telephone Ext: Not reported
Owner/Operator Fax: Not reported
Owner/Operator Email: Not reported

Owner/Operator Indicator: Operator
Owner/Operator Name: RAGHBIR GHOMAN
Legal Status: Other
Date Became Current: Not reported
Date Ended Current: Not reported
Owner/Operator Address: 156 EATON RD
Owner/Operator City,State,Zip: CHICO, CA 95973
Owner/Operator Telephone: 530-345-9966
Owner/Operator Telephone Ext: Not reported
Owner/Operator Fax: Not reported
Owner/Operator Email: Not reported

Historic Generators:

Receive Date: 20230109

Map ID
 Direction
 Distance
 Elevation

MAP FINDINGS

Site

Database(s)

EDR ID Number
 EPA ID Number

PDQ MARKET & DELI (Continued)

1027529460

Handler Name: PDQ MARKET & DELI
 Federal Waste Generator Description: Not a generator, verified
 State District Owner: Not reported
 Large Quantity Handler of Universal Waste: No
 Recognized Trader Importer: No
 Recognized Trader Exporter: No
 Spent Lead Acid Battery Importer: No
 Spent Lead Acid Battery Exporter: No
 Current Record: Yes
 Non Storage Recycler Activity: No
 Electronic Manifest Broker: No

List of NAICS Codes and Descriptions:

NAICS Code: 56299
 NAICS Description: All Other Waste Management Services

Facility Has Received Notices of Violations:

Violations: No Violations Found

Evaluation Action Summary:

Evaluations: No Evaluations Found

A15

JENNIFER SHUMAN
180 EATON ROAD
CHICO, CA 95973

RCRA NonGen / NLR

1027446775
CAC003184365

< 1/8
 1 ft.

Site 15 of 22 in cluster A

Relative:
Lower
Actual:
172 ft.

RCRA Listings:
 Date Form Received by Agency: 20220708
 Handler Name: Jennifer Shuman
 Handler Address: 180 Eaton Road
 Handler City,State,Zip: CHICO, CA 95973
 EPA ID: CAC003184365
 Contact Name: JENNIFER SHUMAN
 Contact Address: 180 EATON ROAD
 Contact City,State,Zip: CHICO, CA 95973
 Contact Telephone: 530-345-2424
 Contact Fax: 530-343-5190
 Contact Email: JSHUMAN@CLARKPEST.COM
 Contact Title: Not reported
 EPA Region: 09
 Land Type: Not reported
 Federal Waste Generator Description: Not a generator, verified
 Non-Notifier: Not reported
 Biennial Report Cycle: Not reported
 Accessibility: Not reported
 Active Site Indicator: Not reported
 State District Owner: Not reported
 State District: Not reported
 Mailing Address: 180 EATON ROAD
 Mailing City,State,Zip: CHICO, CA 95973
 Owner Name: Clark Pest Control
 Owner Type: Other
 Operator Name: Jennifer Shuman

Map ID
 Direction
 Distance
 Elevation

MAP FINDINGS

Site

Database(s)

EDR ID Number
 EPA ID Number

JENNIFER SHUMAN (Continued)

1027446775

Operator Type:	Other
Short-Term Generator Activity:	No
Importer Activity:	No
Mixed Waste Generator:	No
Transporter Activity:	No
Transfer Facility Activity:	No
Recycler Activity with Storage:	No
Small Quantity On-Site Burner Exemption:	No
Smelting Melting and Refining Furnace Exemption:	No
Underground Injection Control:	No
Off-Site Waste Receipt:	No
Universal Waste Indicator:	No
Universal Waste Destination Facility:	No
Federal Universal Waste:	No
Active Site State-Reg Handler:	---
Federal Facility Indicator:	Not reported
Hazardous Secondary Material Indicator:	N
Sub-Part K Indicator:	Not reported
2018 GPRC Permit Baseline:	Not on the Baseline
2018 GPRC Renewals Baseline:	Not on the Baseline
202 GPRC Corrective Action Baseline:	No
Subject to Corrective Action Universe:	No
Non-TSDFs Where RCRA CA has Been Imposed Universe:	No
Corrective Action Priority Ranking:	No NCAPS ranking
Environmental Control Indicator:	No
Institutional Control Indicator:	No
Human Exposure Controls Indicator:	N/A
Groundwater Controls Indicator:	N/A
Significant Non-Complier Universe:	No
Unaddressed Significant Non-Complier Universe:	No
Addressed Significant Non-Complier Universe:	No
Significant Non-Complier With a Compliance Schedule Universe:	No
Financial Assurance Required:	Not reported
Handler Date of Last Change:	20220711
Recognized Trader-Importer:	No
Recognized Trader-Exporter:	No
Importer of Spent Lead Acid Batteries:	No
Exporter of Spent Lead Acid Batteries:	No
Recycler Activity Without Storage:	No
Manifest Broker:	No
Sub-Part P Indicator:	No

Handler - Owner Operator:

Owner/Operator Indicator:	Operator
Owner/Operator Name: JENNIFER SHUMAN	
Legal Status:	Other
Date Became Current:	Not reported
Date Ended Current:	Not reported
Owner/Operator Address:	180 EATON ROAD
Owner/Operator City,State,Zip:	CHICO, CA 95973
Owner/Operator Telephone:	530-345-2424
Owner/Operator Telephone Ext:	Not reported
Owner/Operator Fax:	Not reported
Owner/Operator Email:	Not reported

Owner/Operator Indicator: Owner

Map ID
Direction
Distance
Elevation

MAP FINDINGS

Site

Database(s)

EDR ID Number
EPA ID Number

JENNIFER SHUMAN (Continued)

1027446775

Owner/Operator Name: CLARK PEST CONTROL
Legal Status: Other
Date Became Current: Not reported
Date Ended Current: Not reported
Owner/Operator Address: 555 GUILD
Owner/Operator City,State,Zip: LODI, CA 95240
Owner/Operator Telephone: 209-368-7152
Owner/Operator Telephone Ext: Not reported
Owner/Operator Fax: Not reported
Owner/Operator Email: Not reported

Historic Generators:

Receive Date: 20220708
Handler Name: JENNIFER SHUMAN
Federal Waste Generator Description: Not a generator, verified
State District Owner: Not reported
Large Quantity Handler of Universal Waste: No
Recognized Trader Importer: No
Recognized Trader Exporter: No
Spent Lead Acid Battery Importer: No
Spent Lead Acid Battery Exporter: No
Current Record: Yes
Non Storage Recycler Activity: No
Electronic Manifest Broker: No

List of NAICS Codes and Descriptions:

NAICS Code: 56172
NAICS Description: Janitorial Services

Facility Has Received Notices of Violations:

Violations: No Violations Found

Evaluation Action Summary:

Evaluations: No Evaluations Found

A16

PDQ MARKET & DELI
156 EATON RD
CHICO, CA 95926

< 1/8
1 ft.

Site 16 of 22 in cluster A

HIST UST S101628788
CA FID UST N/A
Cortese

Relative:
Lower
Actual:
172 ft.

HIST UST:
Name: PDQ MARKET AND DELI
Address: 156 EATON RD
City,State,Zip: CHICO, CA 95926
File Number: 000221d3

URL:

Region: Not reported
Facility ID: Not reported
Facility Type: Not reported
Other Type: Not reported
Contact Name: Not reported
Telephone: Not reported
Owner Name: Not reported

Map ID
Direction
Distance
Elevation

MAP FINDINGS

Site

Database(s)

EDR ID Number
EPA ID Number

PDQ MARKET & DELI (Continued)

S101628788

Owner Address: Not reported
Owner City,St,Zip: Not reported
Total Tanks: Not reported

Tank Num: Not reported
Container Num: Not reported
Year Installed: Not reported
Tank Capacity: Not reported
Tank Used for: Not reported
Type of Fuel: Not reported
Container Construction Thickness: Not reported
Leak Detection: Not reported

[Click here for Geo Tracker PDF:](#)

CA FID UST:

Facility ID: 04000284
Regulated By: UTNKA
Regulated ID: 00019463
Cortese Code: Not reported
SIC Code: Not reported
Facility Phone: 9168950600
Mail To: Not reported
Mailing Address: 156 EATON RD
Mailing Address 2: Not reported
Mailing City,St,Zip: CHICO 95926
Contact: Not reported
Contact Phone: Not reported
DUNs Number: Not reported
NPDES Number: Not reported
EPA ID: Not reported
Comments: Not reported
Status: Active

CORTESE:

Name: PDQ MARKET AND DELI
Address: 156 EATON RD
City,State,Zip: CHICO, CA 95926
Region: CORTESE
Envirostor Id: Not reported
Global ID: T0600700128
Site/Facility Type: LUST CLEANUP SITE
Cleanup Status: COMPLETED - CASE CLOSED
Status Date: Not reported
Site Code: Not reported
Latitude: Not reported
Longitude: Not reported
Owner: Not reported
Enf Type: Not reported
Swat R: Not reported
Flag: active
Order No: Not reported
Waste Discharge System No: Not reported
Effective Date: Not reported
Region 2: Not reported
WID Id: Not reported

Map ID
 Direction
 Distance
 Elevation

MAP FINDINGS

Site

Database(s)

EDR ID Number
 EPA ID Number

PDQ MARKET & DELI (Continued)

S101628788

Solid Waste Id No: Not reported
 Waste Management Uit Name: Not reported
 File Name: Active Open

A17
 < 1/8
 1 ft.

CLARK PEST CONTROL
180 E EATON RD
CHICO, CA 95973

FINDS 1024692536
ECHO N/A

Site 17 of 22 in cluster A

Relative:
Lower
Actual:
172 ft.

FINDS:
 Registry ID: 110070480930

[Click Here for FRS Facility Detail Report:](#)

Environmental Interest/Information System:

The Resource Conservation and Recovery Act Information System (RCRAInfo) is EPA's comprehensive information system in support of the Resource Conservation and Recovery Act (RCRA) of 1976 and the Hazardous and Solid Waste Amendments (HSWA) of 1984. It tracks many types of information about generators, transporters, treaters, storers, and disposers of hazardous waste.

[Click this hyperlink](#) while viewing on your computer to access additional FINDS: detail in the EDR Site Report.

ECHO:
 Envid: 1024692536
 Registry ID: 110070480930

DFR URL:

Name: CLARK PEST CONTROL
 Address: 180 E EATON RD
 City,State,Zip: CHICO, CA 95973

A18
 < 1/8
 1 ft.

CLARK PEST CONTROL
180 E EATON RD
CHICO, CA 95973

HWTS S118937171
HAZNET N/A

Site 18 of 22 in cluster A

Relative:
Lower
Actual:
172 ft.

HWTS:
 Name: CLARK PEST CONTROL
 Address: 180 E EATON RD
 Address 2: Not reported
 City,State,Zip: CHICO, CA 95973
 EPA ID: CAL000371659
 Inactive Date: 06/30/2020
 Create Date: 02/10/2012
 Last Act Date: Not reported
 Mailing Name: Not reported
 Mailing Address: 555 N GUILD AVE
 Mailing Address 2: Not reported
 Mailing City,State,Zip: LODI, CA 952400809
 Owner Name: JOE CLARK
 Owner Address: 555 N GUILD AVE
 Owner Address 2: Not reported

Map ID
Direction
Distance
Elevation

MAP FINDINGS

Site

Database(s)

EDR ID Number
EPA ID Number

CLARK PEST CONTROL (Continued)

S118937171

Owner City,State,Zip: LODI, CA 952400809
Owner Phone: Not reported
Owner Fax: Not reported
Contact Name: JASON RICHARDSON
Contact Address: 555 N. GUILD AVE
Contact Address 2: Not reported
City,State,Zip: LODI, CA 95240
Contact Phone: Not reported
Contact Fax: Not reported
Facility Status: Inactive
Facility Type: PERMANENT
Category: STATE
Latitude: 39.77313747
Longitude: -121.87567919

NAICS:

EPA ID: CAL000371659
Create Date: 2012-02-10 08:33:45.833
NAICS Code: 56172
NAICS Description: Janitorial Services
Issued EPA ID Date: 2012-02-10 08:33:45.78700
Inactive Date: 2020-06-30 00:00:00
Facility Name: CLARK PEST CONTROL
Facility Address: 180 E EATON RD
Facility Address 2: Not reported
Facility City: CHICO
Facility County: Not reported
Facility State: CA
Facility Zip: 95973

HAZNET:

Name: CLARK PEST CONTROL
Address: 180 E EATON RD
Address 2: Not reported
City,State,Zip: CHICO, CA 95973
Contact: JASON BARNHART
Telephone: 2093687152
Mailing Name: Not reported
Mailing Address: 555 N GUILD AVE

Year: 2015
Gepaid: CAL000371659
TSD EPA ID: CAD059494310
CA Waste Code: 223 - Unspecified oil-containing waste
Disposal Method: H141 - Storage, Bulking, And/Or Transfer Off Site--No Treatment/Reovery (H010-H129) Or (H131-H135)
Tons: 0.1

Additional Information:

Year: 2015
Gen EPA ID: CAL000371659
Shipment Date: 20151008
Creation Date: 1/11/2016 22:16:05
Receipt Date: 20151019

Map ID
 Direction
 Distance
 Elevation

MAP FINDINGS

Site

Database(s)

EDR ID Number
 EPA ID Number

CLARK PEST CONTROL (Continued)

S118937171

Manifest ID:	005054063SKS
Trans EPA ID:	TXR000081205
Trans Name:	SAFETY-KLEEN SYSTEMS INC
Trans 2 EPA ID:	Not reported
Trans 2 Name:	Not reported
TSDf EPA ID:	CAD059494310
Trans Name:	CLEAN HARBORS SAN JOSE LLC
TSDf Alt EPA ID:	Not reported
TSDf Alt Name:	Not reported
Waste Code Description:	223 - Unspecified oil-containing waste
RCRA Code:	Not reported
Meth Code:	H141 - Storage, Bulking, And/Or Transfer Off Site--No Treatment/Reovery (H010-H129) Or (H131-H135)
Quantity Tons:	0.1
Waste Quantity:	200
Quantity Unit:	P
Additional Code 1:	Not reported
Additional Code 2:	Not reported
Additional Code 3:	Not reported
Additional Code 4:	Not reported
Additional Code 5:	Not reported

A19

**JENNIFER SHUMAN
 180 EATON ROAD
 CHICO, CA 95973**

**FINDS 1027544398
 N/A**

< 1/8
 1 ft.

Site 19 of 22 in cluster A

**Relative:
 Lower**

FINDS:
 Registry ID: 110071306682

**Actual:
 172 ft.**

[Click Here for FRS Facility Detail Report:](#)

Environmental Interest/Information System:

The Resource Conservation and Recovery Act Information System (RCRAInfo) is EPA's comprehensive information system in support of the Resource Conservation and Recovery Act (RCRA) of 1976 and the Hazardous and Solid Waste Amendments (HSWA) of 1984. It tracks many types of information about generators, transporters, treaters, storers, and disposers of hazardous waste.

[Click this hyperlink](#) while viewing on your computer to access additional FINDS: detail in the EDR Site Report.

A20

**PDQ MARKET & DELI
 156 EATON ROAD
 CHICO, CA 95973**

**FINDS 1015960827
 ECHO N/A**

< 1/8
 1 ft.

Site 20 of 22 in cluster A

**Relative:
 Lower**

FINDS:
 Registry ID: 110054285732

**Actual:
 172 ft.**

[Click Here for FRS Facility Detail Report:](#)

Environmental Interest/Information System:

The California Environmental Reporting System (CERS) is a statewide web-based user and information exchange system to support over 140,000

Map ID
Direction
Distance
Elevation

MAP FINDINGS

Site

Database(s)

EDR ID Number
EPA ID Number

PDQ MARKET & DELI (Continued)

1015960827

regulated businesses and over 130 local agencies in electronically collecting and reporting significant hazardous materials, hazardous waste and compliance and enforcement data as mandated by California law. Under oversight by Cal/EPA, certified local governing agencies (Unified Program Agencies - UPAs) consolidate, coordinate and provide consistent regulatory activities for six state and federal environmental programs.

THE EMISSION INVENTORY SYSTEM (EIS) MAINTAINS AN INVENTORY OF LARGE STATIONARY SOURCES AND VOLUNTARILY-REPORTED SMALLER SOURCES OF AIR POINT POLLUTANT EMITTERS. IT CONTAINS INFORMATION ABOUT FACILITY SITES AND THEIR PHYSICAL LOCATION, EMISSIONS UNITS, EMISSIONS PROCESSES, RELEASE POINTS, CONTROL APPROACHES, AND REGULATIONS. FACILITY INVENTORY DATA ARE KEPT SEPARATE FROM THE EMISSIONS DATA AND HAVE STABLE IDENTIFIERS TO IMPROVE CONTINUITY FROM YEAR TO YEAR AND TO HELP IDENTIFY DUPLICATE OR MISSING FACILITIES

The California Environmental Protection Agency (CalEPA) has recently implemented a new data warehouse system (nSite). This data warehouse combines and merges facility and site information from five different systems managed within CalEPA. The five systems are: California Environmental Reporting System (CERS), EnviroStor, GeoTracker, California Integrated Water Quality System (CIWQS), and Toxic Release Inventory (TRI).

The Resource Conservation and Recovery Act Information System (RCRAInfo) is EPA's comprehensive information system in support of the Resource Conservation and Recovery Act (RCRA) of 1976 and the Hazardous and Solid Waste Amendments (HSWA) of 1984. It tracks many types of information about generators, transporters, treaters, storers, and disposers of hazardous waste.

Registry ID: 110071762901

[Click Here for FRS Facility Detail Report:](#)

Environmental Interest/Information System:

[Click this hyperlink](#) while viewing on your computer to access additional FINDS: detail in the EDR Site Report.

ECHO:

Envid: 1015960827
Registry ID: 110054285732

[DFR URL:](#)

Name: PDQ MARKET & DELI
Address: 156 EATON ROAD
City,State,Zip: CHICO, CA 95973

A21 PDQ MARKET AND DELI
156 EATON RD
< 1/8 CHICO, CA 95973
1 ft.

HWTS S127125433
N/A

Site 21 of 22 in cluster A

Relative:
Lower

HWTS:
Name: PDQ MARKET AND DELI
Address: 156 EATON RD
Address 2: Not reported
City,State,Zip: CHICO, CA 95973
EPA ID: CAL000460126
Inactive Date: 06/30/2021

Actual:
172 ft.

Map ID
Direction
Distance
Elevation

MAP FINDINGS

Site

Database(s)

EDR ID Number
EPA ID Number

PDQ MARKET AND DELI (Continued)

S127125433

Create Date: 02/17/2021
Last Act Date: Not reported
Mailing Name: Not reported
Mailing Address: 156 EATON RD
Mailing Address 2: Not reported
Mailing City,State,Zip: CHICO, CA 95973
Owner Name: TAE JIN KIM
Owner Address: 156 EATON RD
Owner Address 2: Not reported
Owner City,State,Zip: CHICO, CA 95973
Owner Phone: Not reported
Owner Fax: Not reported
Contact Name: TAE JIN KIM
Contact Address: 156 EATON RD
Contact Address 2: Not reported
City,State,Zip: CHICO, CA 95973
Contact Phone: Not reported
Contact Fax: Not reported
Facility Status: Inactive
Facility Type: PERMANENT
Category: STATE
Latitude: 39.77307898
Longitude: -121.87687604

NAICS:

EPA ID: CAL000460126
Create Date: 2021-02-17 10:20:34.977
NAICS Code: 447190
NAICS Description: Other Gasoline Stations
Issued EPA ID Date: 2021-02-17 10:20:34.96700
Inactive Date: Not reported
Facility Name: PDQ MARKET AND DELI
Facility Address: 156 EATON RD
Facility Address 2: Not reported
Facility City: CHICO
Facility County: Not reported
Facility State: CA
Facility Zip: 95973

A22

JENNIFER SHUMAN
180 EATON ROAD
CHICO, CA 95973

ECHO 1027486086
N/A

< 1/8
1 ft.

Site 22 of 22 in cluster A

Relative:
Lower
Actual:
172 ft.

ECHO:
Envid: 1027486086
Registry ID: 110071306682

[DFR URL:](#)
Name: JENNIFER SHUMAN
Address: 180 EATON ROAD
City,State,Zip: CHICO, CA 95973

Map ID
 Direction
 Distance
 Elevation

MAP FINDINGS

Site

Database(s)

EDR ID Number
 EPA ID Number

B23	ADVENTIST HEALTH FEATHER RIVER CANCER CENTER	RCRA NonGen / NLR	1025502221
SE	95 DECLARATION DR.		CAR000296806
< 1/8	CHICO, CA 95973		
0.003 mi.			
18 ft.	Site 1 of 2 in cluster B		

Relative:
Higher
Actual:
176 ft.

RCRA Listings:	20210713	
Date Form Received by Agency:	20210713	
Handler Name:	Adventist Health Feather River Cancer Center	
Handler Address:	Declaration Dr.	
Handler City,State,Zip:	CHICO, CA 95973	
EPA ID:	CAR000296806	
Contact Name:	KEVIN FULLERTON	
Contact Address:	DECLARATION DR.	
Contact City,State,Zip:	CHICO, CA 95973	
Contact Telephone:	509-386-7804	
Contact Fax:	Not reported	
Contact Email:	FULLERKJ@AH.ORG	
Contact Title:	MANAGER	
EPA Region:	09	
Land Type:	Private	
Federal Waste Generator Description:	Not a generator, verified	
Non-Notifier:	Not reported	
Biennial Report Cycle:	Not reported	
Accessibility:	Not reported	
Active Site Indicator:	Not reported	
State District Owner:	Not reported	
State District:	Not reported	
Mailing Address:	DECLARATION DR.	
Mailing City,State,Zip:	CHICO, CA 95973	
Owner Name:	Adventist Health Feather River	
Owner Type:	Private	
Operator Name:	Matthew Carlson	
Operator Type:	Private	
Short-Term Generator Activity:	No	
Importer Activity:	No	
Mixed Waste Generator:	No	
Transporter Activity:	No	
Transfer Facility Activity:	No	
Recycler Activity with Storage:	No	
Small Quantity On-Site Burner Exemption:	No	
Smelting Melting and Refining Furnace Exemption:	No	
Underground Injection Control:	No	
Off-Site Waste Receipt:	No	
Universal Waste Indicator:	No	
Universal Waste Destination Facility:	No	
Federal Universal Waste:	No	
Active Site State-Reg Handler:	---	
Federal Facility Indicator:	Not reported	
Hazardous Secondary Material Indicator:	N	
Sub-Part K Indicator:	Not reported	
2018 GPRC Permit Baseline:	Not on the Baseline	
2018 GPRC Renewals Baseline:	Not on the Baseline	
202 GPRC Corrective Action Baseline:	No	
Subject to Corrective Action Universe:	No	
Non-TSDFs Where RCRA CA has Been Imposed Universe:	No	
Corrective Action Priority Ranking:	No NCAPS ranking	
Environmental Control Indicator:	No	
Institutional Control Indicator:	No	

Map ID
 Direction
 Distance
 Elevation

MAP FINDINGS

Site

Database(s)

EDR ID Number
 EPA ID Number

ADVENTIST HEALTH FEATHER RIVER CANCER CENTER (Continued)

1025502221

Human Exposure Controls Indicator:	N/A
Groundwater Controls Indicator:	N/A
Significant Non-Complier Universe:	No
Unaddressed Significant Non-Complier Universe:	No
Addressed Significant Non-Complier Universe:	No
Significant Non-Complier With a Compliance Schedule Universe:	No
Financial Assurance Required:	Not reported
Handler Date of Last Change:	20210714
Recognized Trader-Importer:	No
Recognized Trader-Exporter:	No
Importer of Spent Lead Acid Batteries:	No
Exporter of Spent Lead Acid Batteries:	No
Recycler Activity Without Storage:	No
Manifest Broker:	No
Sub-Part P Indicator:	No

Hazardous Waste Summary:

Waste Code:	U010
Waste Description:	Azirino [2',3':3,4]Pyrrolo[1,2-A]Indole-4,7-Dione, 6-Amino-8-[[[(Aminocarbonyl)Oxy]Methyl]-1,1a,2,8,8a,8b-Hexahydro-8a-Met hoxy-5-Methyl-, [1as-(1aalpha, 8beta, 8aalpha, 8balpha)]- (Or) Mitomycin C
Waste Code:	U015
Waste Description:	Azaserine (Or) L-Serine, Diazoacetate (Ester)
Waste Code:	U035
Waste Description:	Benzenebutanoic Acid, 4-[Bis(2-Chloroethyl)Amino]- (Or) Chlorambucil
Waste Code:	U058
Waste Description:	2h-1,3,2-Oxazaphosphorin-2-Amine, N,N-Bis(2-Chloroethyl)Tetrahydro-, 2-Oxide (Or) Cyclophosphamide
Waste Code:	U059
Waste Description:	5,12-Naphthacenedione, 8-Acetyl-10-[(3-Amino-2,3,6-Trideoxy)-Alpha-L-Lyx-Hexopyranosyl)Oxy]- 7,8,9,10-Tetrahydro-6,8,11-Trihydroxy-1-Methoxy-, (8s-Cis)- (Or) Daunomycin

Handler - Owner Operator:

Owner/Operator Indicator:	Operator
Owner/Operator Name:	MATTHEW CARLSON
Legal Status:	Private
Date Became Current:	20190528
Date Ended Current:	Not reported
Owner/Operator Address:	5125 SKYWAY
Owner/Operator City,State,Zip:	PARADISE, CA 95969
Owner/Operator Telephone:	530-591-0184
Owner/Operator Telephone Ext:	Not reported
Owner/Operator Fax:	Not reported
Owner/Operator Email:	CARLSOMJ@AH.ORG
Owner/Operator Indicator:	Owner
Owner/Operator Name:	ADVENTIST HEALTH FEATHER RIVER
Legal Status:	Private

Map ID
Direction
Distance
Elevation

MAP FINDINGS

Site

Database(s)

EDR ID Number
EPA ID Number

ADVENTIST HEALTH FEATHER RIVER CANCER CENTER (Continued)

1025502221

Date Became Current: 20190514
Date Ended Current: Not reported
Owner/Operator Address: 5125 SKYWAY
Owner/Operator City,State,Zip: PARADISE, CA 95969
Owner/Operator Telephone: 530-877-9361
Owner/Operator Telephone Ext: Not reported
Owner/Operator Fax: Not reported
Owner/Operator Email: CARLSOMJ@AH.ORG

Owner/Operator Indicator: Owner
Owner/Operator Name: ADVENTIST HEALTH FEATHER RIVER
Legal Status: Private
Date Became Current: 20190514
Date Ended Current: Not reported
Owner/Operator Address: 5125 SKYWAY
Owner/Operator City,State,Zip: PARADISE, CA 95969
Owner/Operator Telephone: 530-877-9361
Owner/Operator Telephone Ext: Not reported
Owner/Operator Fax: Not reported
Owner/Operator Email: CARLSOMJ@AH.ORG

Owner/Operator Indicator: Operator
Owner/Operator Name: MATTHEW CARLSON
Legal Status: Private
Date Became Current: 20190528
Date Ended Current: Not reported
Owner/Operator Address: 5125 SKYWAY
Owner/Operator City,State,Zip: PARADISE, CA 95969
Owner/Operator Telephone: 530-591-0184
Owner/Operator Telephone Ext: Not reported
Owner/Operator Fax: Not reported
Owner/Operator Email: CARLSOMJ@AH.ORG

Historic Generators:

Receive Date: 20210713
Handler Name: ADVENTIST HEALTH FEATHER RIVER CANCER CENTER
Federal Waste Generator Description: Not a generator, verified
State District Owner: Not reported
Large Quantity Handler of Universal Waste: No
Recognized Trader Importer: No
Recognized Trader Exporter: No
Spent Lead Acid Battery Importer: No
Spent Lead Acid Battery Exporter: No
Current Record: Yes
Non Storage Recycler Activity: No
Electronic Manifest Broker: No

Receive Date: 20190620
Handler Name: ADVENTIST HEALTH FEATHER RIVER CANCER CENTER
Federal Waste Generator Description: Small Quantity Generator
State District Owner: Not reported
Large Quantity Handler of Universal Waste: No
Recognized Trader Importer: No
Recognized Trader Exporter: No
Spent Lead Acid Battery Importer: No
Spent Lead Acid Battery Exporter: No
Current Record: No

Map ID
 Direction
 Distance
 Elevation

MAP FINDINGS

Site

Database(s)

EDR ID Number
 EPA ID Number

ADVENTIST HEALTH FEATHER RIVER CANCER CENTER (Continued)

1025502221

Non Storage Recycler Activity: No
 Electronic Manifest Broker: No

List of NAICS Codes and Descriptions:

NAICS Code: 622310
 NAICS Description: Specialty (Except Psychiatric And Substance Abuse) Hospitals

Facility Has Received Notices of Violations:

Violations: No Violations Found

Evaluation Action Summary:

Evaluations: No Evaluations Found

**B24
 SE
 < 1/8
 0.003 mi.
 18 ft.**

**RAHMAT AFRAIBI MD
 95 DECLARATION DR # 1
 CHICO, CA 95973**

**CUPA Listings S118584556
 N/A**

Site 2 of 2 in cluster B

**Relative:
 Higher
 Actual:
 176 ft.**

CUPA BUTTE:
 Name: RAHMAT AFRAIBI MD
 Address: 95 DECLARATION DR # 1
 City,State,Zip: CHICO, CA 95973
 Program/Element: HAZ WASTE GEN < THAN 100 kg/mo
 Billing Status: INACTIVE, NON-BILLABLE
 CERS ID: Not reported

**25
 SSE
 < 1/8
 0.022 mi.
 114 ft.**

**AMPLA HEALTH NORTH CHICO MEDICAL
 100 INDEPENDENCE CIR
 CHICO, CA 95973**

**RCRA NonGen / NLR 1031282404
 CAL000487957**

**Relative:
 Higher
 Actual:
 175 ft.**

RCRA Listings:
 Date Form Received by Agency: 20240806
 Handler Name: Ampla Health North Chico Medical
 Handler Address: 100 Independence Cir
 Handler City,State,Zip: CHICO, CA 95973
 EPA ID: CAL000487957
 Contact Name: WILLIAM (BUD) MILAM
 Contact Address: 614 J ST
 Contact City,State,Zip: MARYSVILLE, CA 95901
 Contact Telephone: 530-751-3732
 Contact Fax: 530-740-5081
 Contact Email: AGOMEZ@AMPLAHEALTH.ORG
 Contact Title: Not reported
 EPA Region: 09
 Land Type: Not reported
 Federal Waste Generator Description: Not a generator, verified
 Non-Notifier: Not reported
 Biennial Report Cycle: Not reported
 Accessibility: Not reported
 Active Site Indicator: Not reported
 State District Owner: Not reported

Map ID
 Direction
 Distance
 Elevation

MAP FINDINGS

Site

Database(s)

EDR ID Number
 EPA ID Number

AMPLA HEALTH NORTH CHICO MEDICAL (Continued)

1031282404

State District:	Not reported
Mailing Address:	614 J ST
Mailing City,State,Zip:	MARYSVILLE, CA 95901
Owner Name:	Ampla Health
Owner Type:	Other
Operator Name:	William (Bud) Milam
Operator Type:	Other
Short-Term Generator Activity:	No
Importer Activity:	No
Mixed Waste Generator:	No
Transporter Activity:	No
Transfer Facility Activity:	No
Recycler Activity with Storage:	No
Small Quantity On-Site Burner Exemption:	No
Smelting Melting and Refining Furnace Exemption:	No
Underground Injection Control:	No
Off-Site Waste Receipt:	No
Universal Waste Indicator:	No
Universal Waste Destination Facility:	No
Federal Universal Waste:	No
Active Site State-Reg Handler:	---
Federal Facility Indicator:	Not reported
Hazardous Secondary Material Indicator:	N
Sub-Part K Indicator:	Not reported
2018 GPRC Permit Baseline:	Not on the Baseline
2018 GPRC Renewals Baseline:	Not on the Baseline
202 GPRC Corrective Action Baseline:	No
Subject to Corrective Action Universe:	No
Non-TSDFs Where RCRA CA has Been Imposed Universe:	No
Corrective Action Priority Ranking:	No NCAPS ranking
Environmental Control Indicator:	No
Institutional Control Indicator:	No
Human Exposure Controls Indicator:	N/A
Groundwater Controls Indicator:	N/A
Significant Non-Complier Universe:	No
Unaddressed Significant Non-Complier Universe:	No
Addressed Significant Non-Complier Universe:	No
Significant Non-Complier With a Compliance Schedule Universe:	No
Financial Assurance Required:	Not reported
Handler Date of Last Change:	20240810
Recognized Trader-Importer:	No
Recognized Trader-Exporter:	No
Importer of Spent Lead Acid Batteries:	No
Exporter of Spent Lead Acid Batteries:	No
Recycler Activity Without Storage:	No
Manifest Broker:	No
Sub-Part P Indicator:	No

Handler - Owner Operator:

Owner/Operator Indicator:	Owner
Owner/Operator Name: AMPLA HEALTH	
Legal Status:	Other
Date Became Current:	Not reported
Date Ended Current:	Not reported
Owner/Operator Address:	935 MARKET ST
Owner/Operator City,State,Zip:	YUBA CITY, CA 95991

Map ID
 Direction
 Distance
 Elevation

MAP FINDINGS

Site

Database(s)

EDR ID Number
 EPA ID Number

AMPLA HEALTH NORTH CHICO MEDICAL (Continued)

1031282404

Owner/Operator Telephone:	530-674-4261
Owner/Operator Telephone Ext:	Not reported
Owner/Operator Fax:	Not reported
Owner/Operator Email:	Not reported
Owner/Operator Indicator:	Operator
Owner/Operator Name:	WILLIAM (BUD) MILAM
Legal Status:	Other
Date Became Current:	Not reported
Date Ended Current:	Not reported
Owner/Operator Address:	614 J ST
Owner/Operator City,State,Zip:	MARYSVILLE, CA 95901
Owner/Operator Telephone:	530-751-3732
Owner/Operator Telephone Ext:	Not reported
Owner/Operator Fax:	Not reported
Owner/Operator Email:	Not reported

Historic Generators:

Receive Date:	20240806
Handler Name:	AMPLA HEALTH NORTH CHICO MEDICAL
Federal Waste Generator Description:	Not a generator, verified
State District Owner:	Not reported
Large Quantity Handler of Universal Waste:	No
Recognized Trader Importer:	No
Recognized Trader Exporter:	No
Spent Lead Acid Battery Importer:	No
Spent Lead Acid Battery Exporter:	No
Current Record:	Yes
Non Storage Recycler Activity:	No
Electronic Manifest Broker:	No

List of NAICS Codes and Descriptions:

NAICS Code:	621493
NAICS Description:	Freestanding Ambulatory Surgical And Emergency Centers

Facility Has Received Notices of Violations:

Violations:	No Violations Found
-------------	---------------------

Evaluation Action Summary:

Evaluations:	No Evaluations Found
--------------	----------------------

26
 SE
 < 1/8
 0.057 mi.
 302 ft.

NORTH WELL - MAIN WELL - WELL #1
CHICO, CA

PFAS S127522313
N/A

Relative:
Higher
Actual:
176 ft.

PFAS:	
Name:	NORTH WELL - MAIN WELL - WELL #1
Address:	Not reported
City,State,Zip:	CHICO, CA
Envirostor ID:	Not reported
Program Type:	Not reported
Status:	Not reported
Status Date:	Not reported

Map ID
Direction
Distance
Elevation

MAP FINDINGS

Site

Database(s)

EDR ID Number
EPA ID Number

NORTH WELL - MAIN WELL - WELL #1 (Continued)

S127522313

Enviroscreen Score:	Not reported
Site Code:	Not reported
Global ID:	W0600400036
Facility Region:	Not reported
Lead Agency:	Not reported
Case worker:	Not reported
Local Agency:	Not reported
Location Case Number:	Not reported
File Location:	Not reported
Potential Contaminants of Concern:	Not reported
Potential Media Affected:	Not reported
Site History:	Not reported
Begin Date:	Not reported
RB Case Number:	Not reported
source_type:	All PFAS Chemicals
Location ID:	CA0400036_001_001
Matrix:	Liquid
Chemical:	11-Chloroeicosafuoro-3-oxaundecane-1-sulfonic acid
Qualifier:	<
Value:	1.8
Reporting Limit:	1.8
Detection Limit:	Not reported
Lab Notes:	Not reported
Quarterly Running Annual Average:	Not reported
Units:	NG/L
Date:	2/25/2021
Field Pt Class:	PUBW
Site Use:	Drinking Water Wells
Site Type:	DDW Well
Latitude:	39.771611
Longitude:	-121.871916
Geo Tracker URL:	Not reported
Name:	NORTH WELL - MAIN WELL - WELL #1
Address:	Not reported
City,State,Zip:	CHICO, CA
Envirostor ID:	Not reported
Program Type:	Not reported
Status:	Not reported
Status Date:	Not reported
Enviroscreen Score:	Not reported
Site Code:	Not reported
Global ID:	W0600400036
Facility Region:	Not reported
Lead Agency:	Not reported
Case worker:	Not reported
Local Agency:	Not reported
Location Case Number:	Not reported
File Location:	Not reported
Potential Contaminants of Concern:	Not reported
Potential Media Affected:	Not reported
Site History:	Not reported
Begin Date:	Not reported
RB Case Number:	Not reported
source_type:	All PFAS Chemicals

Map ID
Direction
Distance
Elevation

MAP FINDINGS

Site

Database(s)

EDR ID Number
EPA ID Number

NORTH WELL - MAIN WELL - WELL #1 (Continued)

S127522313

Location ID: CA0400036_001_001
Matrix: Liquid
Chemical: 11-Chloroeicosafluoro-3-oxaundecane-1-sulfonic acid
Qualifier: <
Value: 2
Reporting Limit: 2
Detection Limit: Not reported
Lab Notes: Not reported
Quarterly Running Annual Average: Not reported
Units: NG/L
Date: 11/10/2020
Field Pt Class: PUBW
Site Use: Drinking Water Wells
Site Type: DDW Well
Latitude: 39.771611
Longitude: -121.871916
Geo Tracker URL: Not reported

Name: NORTH WELL - MAIN WELL - WELL #1
Address: Not reported
City,State,Zip: CHICO, CA
Envirostor ID: Not reported
Program Type: Not reported
Status: Not reported
Status Date: Not reported
Enviroscreen Score: Not reported
Site Code: Not reported
Global ID: W0600400036
Facility Region: Not reported
Lead Agency: Not reported
Case worker: Not reported
Local Agency: Not reported
Location Case Number: Not reported
File Location: Not reported
Potential Contaminants of Concern: Not reported
Potential Media Affected: Not reported
Site History: Not reported

Begin Date: Not reported
RB Case Number: Not reported
source_type: All PFAS Chemicals
Location ID: CA0400036_001_001
Matrix: Liquid
Chemical: 11-Chloroeicosafluoro-3-oxaundecane-1-sulfonic acid
Qualifier: <
Value: 2
Reporting Limit: 2
Detection Limit: Not reported
Lab Notes: Not reported
Quarterly Running Annual Average: Not reported
Units: NG/L
Date: 11/2/2021
Field Pt Class: PUBW
Site Use: Drinking Water Wells
Site Type: DDW Well
Latitude: 39.771611
Longitude: -121.871916

Map ID
Direction
Distance
Elevation

MAP FINDINGS

Site

Database(s)

EDR ID Number
EPA ID Number

NORTH WELL - MAIN WELL - WELL #1 (Continued)

S127522313

Geo Tracker URL: Not reported

Name: NORTH WELL - MAIN WELL - WELL #1
Address: Not reported
City,State,Zip: CHICO, CA
Envirostor ID: Not reported
Program Type: Not reported
Status: Not reported
Status Date: Not reported
Enviroscreen Score: Not reported
Site Code: Not reported
Global ID: W0600400036
Facility Region: Not reported
Lead Agency: Not reported
Case worker: Not reported
Local Agency: Not reported
Location Case Number: Not reported
File Location: Not reported
Potential Contaminants of Concern: Not reported
Potential Media Affected: Not reported
Site History: Not reported

Begin Date: Not reported
RB Case Number: Not reported
source_type: All PFAS Chemicals
Location ID: CA0400036_001_001
Matrix: Liquid
Chemical: 11-Chloroeicosafuoro-3-oxaundecane-1-sulfonic acid
Qualifier: <
Value: 2
Reporting Limit: 2
Detection Limit: Not reported
Lab Notes: Not reported
Quarterly Running Annual Average: Not reported
Units: NG/L
Date: 6/29/2021
Field Pt Class: PUBW
Site Use: Drinking Water Wells
Site Type: DDW Well
Latitude: 39.771611
Longitude: -121.871916
Geo Tracker URL: Not reported

Name: NORTH WELL - MAIN WELL - WELL #1
Address: Not reported
City,State,Zip: CHICO, CA
Envirostor ID: Not reported
Program Type: Not reported
Status: Not reported
Status Date: Not reported
Enviroscreen Score: Not reported
Site Code: Not reported
Global ID: W0600400036
Facility Region: Not reported
Lead Agency: Not reported
Case worker: Not reported
Local Agency: Not reported

Map ID
Direction
Distance
Elevation

MAP FINDINGS

Site

Database(s)

EDR ID Number
EPA ID Number

NORTH WELL - MAIN WELL - WELL #1 (Continued)

S127522313

Location Case Number:	Not reported
File Location:	Not reported
Potential Contaminants of Concern:	Not reported
Potential Media Affected:	Not reported
Site History:	Not reported
Begin Date:	Not reported
RB Case Number:	Not reported
source_type:	All PFAS Chemicals
Location ID:	CA0400036_001_001
Matrix:	Liquid
Chemical:	2,3,3,3-tetrafluoro-2-(1,1,2,2,3,3,3-heptafluoropropoxy) propanoic acid
Qualifier:	<
Value:	1.8
Reporting Limit:	1.8
Detection Limit:	Not reported
Lab Notes:	Not reported
Quarterly Running Annual Average:	Not reported
Units:	NG/L
Date:	2/25/2021
Field Pt Class:	PUBW
Site Use:	Drinking Water Wells
Site Type:	DDW Well
Latitude:	39.771611
Longitude:	-121.871916
Geo Tracker URL:	Not reported
Name:	NORTH WELL - MAIN WELL - WELL #1
Address:	Not reported
City,State,Zip:	CHICO, CA
Envirostor ID:	Not reported
Program Type:	Not reported
Status:	Not reported
Status Date:	Not reported
Enviroscreen Score:	Not reported
Site Code:	Not reported
Global ID:	W0600400036
Facility Region:	Not reported
Lead Agency:	Not reported
Case worker:	Not reported
Local Agency:	Not reported
Location Case Number:	Not reported
File Location:	Not reported
Potential Contaminants of Concern:	Not reported
Potential Media Affected:	Not reported
Site History:	Not reported
Begin Date:	Not reported
RB Case Number:	Not reported
source_type:	All PFAS Chemicals
Location ID:	CA0400036_001_001
Matrix:	Liquid
Chemical:	2,3,3,3-tetrafluoro-2-(1,1,2,2,3,3,3-heptafluoropropoxy) propanoic acid
Qualifier:	<
Value:	2

Map ID
Direction
Distance
Elevation

MAP FINDINGS

Site

Database(s)

EDR ID Number
EPA ID Number

NORTH WELL - MAIN WELL - WELL #1 (Continued)

S127522313

Reporting Limit: 2
Detection Limit: Not reported
Lab Notes: Not reported
Quarterly Running Annual Average: Not reported
Units: NG/L
Date: 11/10/2020
Field Pt Class: PUBW
Site Use: Drinking Water Wells
Site Type: DDW Well
Latitude: 39.771611
Longitude: -121.871916
Geo Tracker URL: Not reported

Name: NORTH WELL - MAIN WELL - WELL #1
Address: Not reported
City,State,Zip: CHICO, CA
Envirostor ID: Not reported
Program Type: Not reported
Status: Not reported
Status Date: Not reported
Enviroscreen Score: Not reported
Site Code: Not reported
Global ID: W0600400036
Facility Region: Not reported
Lead Agency: Not reported
Case worker: Not reported
Local Agency: Not reported
Location Case Number: Not reported
File Location: Not reported
Potential Contaminants of Concern: Not reported
Potential Media Affected: Not reported
Site History: Not reported

Begin Date: Not reported
RB Case Number: Not reported
source_type: All PFAS Chemicals
Location ID: CA0400036_001_001
Matrix: Liquid
Chemical: 2,3,3,3-tetrafluoro-2-(1,1,2,2,3,3,3-heptafluoropropoxy) propanoic acid

Qualifier: <
Value: 2
Reporting Limit: 2
Detection Limit: Not reported
Lab Notes: Not reported
Quarterly Running Annual Average: Not reported
Units: NG/L
Date: 11/2/2021
Field Pt Class: PUBW
Site Use: Drinking Water Wells
Site Type: DDW Well
Latitude: 39.771611
Longitude: -121.871916
Geo Tracker URL: Not reported

Name: NORTH WELL - MAIN WELL - WELL #1
Address: Not reported

Map ID
Direction
Distance
Elevation

MAP FINDINGS

Site

Database(s)

EDR ID Number
EPA ID Number

NORTH WELL - MAIN WELL - WELL #1 (Continued)

S127522313

City,State,Zip:	CHICO, CA
Envirostor ID:	Not reported
Program Type:	Not reported
Status:	Not reported
Status Date:	Not reported
Enviroscreen Score:	Not reported
Site Code:	Not reported
Global ID:	W0600400036
Facility Region:	Not reported
Lead Agency:	Not reported
Case worker:	Not reported
Local Agency:	Not reported
Location Case Number:	Not reported
File Location:	Not reported
Potential Contaminants of Concern:	Not reported
Potential Media Affected:	Not reported
Site History:	Not reported
Begin Date:	Not reported
RB Case Number:	Not reported
source_type:	All PFAS Chemicals
Location ID:	CA0400036_001_001
Matrix:	Liquid
Chemical:	2,3,3,3-tetrafluoro-2-(1,1,2,2,3,3,3-heptafluoropropoxy) propanoic acid
Qualifier:	<
Value:	2
Reporting Limit:	2
Detection Limit:	Not reported
Lab Notes:	Not reported
Quarterly Running Annual Average:	Not reported
Units:	NG/L
Date:	6/29/2021
Field Pt Class:	PUBW
Site Use:	Drinking Water Wells
Site Type:	DDW Well
Latitude:	39.771611
Longitude:	-121.871916
Geo Tracker URL:	Not reported
Name:	NORTH WELL - MAIN WELL - WELL #1
Address:	Not reported
City,State,Zip:	CHICO, CA
Envirostor ID:	Not reported
Program Type:	Not reported
Status:	Not reported
Status Date:	Not reported
Enviroscreen Score:	Not reported
Site Code:	Not reported
Global ID:	W0600400036
Facility Region:	Not reported
Lead Agency:	Not reported
Case worker:	Not reported
Local Agency:	Not reported
Location Case Number:	Not reported
File Location:	Not reported
Potential Contaminants of Concern:	Not reported

Map ID
Direction
Distance
Elevation

MAP FINDINGS

Site

Database(s)

EDR ID Number
EPA ID Number

NORTH WELL - MAIN WELL - WELL #1 (Continued)

S127522313

Potential Media Affected: Not reported
Site History: Not reported

Begin Date: Not reported
RB Case Number: Not reported
source_type: All PFAS Chemicals
Location ID: CA0400036_001_001
Matrix: Liquid
Chemical: 4,8-Dioxa-3H-perfluorononanoic acid
Qualifier: <
Value: 1.8
Reporting Limit: 1.8
Detection Limit: Not reported
Lab Notes: Not reported
Quarterly Running Annual Average: Not reported
Units: NG/L
Date: 2/25/2021
Field Pt Class: PUBW
Site Use: Drinking Water Wells
Site Type: DDW Well
Latitude: 39.771611
Longitude: -121.871916
Geo Tracker URL: Not reported

Name: NORTH WELL - MAIN WELL - WELL #1
Address: Not reported
City,State,Zip: CHICO, CA
Envirostor ID: Not reported
Program Type: Not reported
Status: Not reported
Status Date: Not reported
Enviroscreen Score: Not reported
Site Code: Not reported
Global ID: W0600400036
Facility Region: Not reported
Lead Agency: Not reported
Case worker: Not reported
Local Agency: Not reported
Location Case Number: Not reported
File Location: Not reported
Potential Contaminants of Concern: Not reported
Potential Media Affected: Not reported
Site History: Not reported

Begin Date: Not reported
RB Case Number: Not reported
source_type: All PFAS Chemicals
Location ID: CA0400036_001_001
Matrix: Liquid
Chemical: 4,8-Dioxa-3H-perfluorononanoic acid
Qualifier: <
Value: 2
Reporting Limit: 2
Detection Limit: Not reported
Lab Notes: Not reported
Quarterly Running Annual Average: Not reported
Units: NG/L

Map ID
Direction
Distance
Elevation

MAP FINDINGS

Site

Database(s)

EDR ID Number
EPA ID Number

NORTH WELL - MAIN WELL - WELL #1 (Continued)

S127522313

Date: 11/10/2020
Field Pt Class: PUBW
Site Use: Drinking Water Wells
Site Type: DDW Well
Latitude: 39.771611
Longitude: -121.871916
Geo Tracker URL: Not reported

Name: NORTH WELL - MAIN WELL - WELL #1
Address: Not reported
City,State,Zip: CHICO, CA
Envirostor ID: Not reported
Program Type: Not reported
Status: Not reported
Status Date: Not reported
Enviroscreen Score: Not reported
Site Code: Not reported
Global ID: W0600400036
Facility Region: Not reported
Lead Agency: Not reported
Case worker: Not reported
Local Agency: Not reported
Location Case Number: Not reported
File Location: Not reported
Potential Contaminants of Concern: Not reported
Potential Media Affected: Not reported
Site History: Not reported

Begin Date: Not reported
RB Case Number: Not reported
source_type: All PFAS Chemicals
Location ID: CA0400036_001_001
Matrix: Liquid
Chemical: 4,8-Dioxa-3H-perfluorononanoic acid
Qualifier: <
Value: 2
Reporting Limit: 2
Detection Limit: Not reported
Lab Notes: Not reported
Quarterly Running Annual Average: Not reported
Units: NG/L
Date: 11/2/2021
Field Pt Class: PUBW
Site Use: Drinking Water Wells
Site Type: DDW Well
Latitude: 39.771611
Longitude: -121.871916
Geo Tracker URL: Not reported

[Click this hyperlink](#) while viewing on your computer to access 62 additional CA PFAS: record(s) in the EDR Site Report.

Map ID
 Direction
 Distance
 Elevation

MAP FINDINGS

Site

Database(s)

EDR ID Number
 EPA ID Number

27
SSE
 < 1/8
 0.062 mi.
 326 ft.

ECO SHELL INC
60 INDEPENDENCE CIR
CHICO, CA 95973

EDR Hist Auto **1020649419**
 N/A

Relative: EDR Hist Auto
Higher

Actual:
 175 ft.

Year:	Name:	Type:
2000	ECO SHELL INC	Gasoline Service Stations
2001	ECO SHELL INC	Gasoline Service Stations
2002	ECO SHELL INC	Gasoline Service Stations
2003	ECO SHELL INC	Gasoline Service Stations
2004	ECO SHELL INC	Gasoline Service Stations
2005	ECO SHELL INC	Gasoline Service Stations, NEC
2006	ECO SHELL INC	Gasoline Service Stations, NEC
2007	ECO SHELL INC	Gasoline Service Stations, NEC
2008	ECO SHELL INC	Gasoline Service Stations, NEC
2009	ECO SHELL INC	Gasoline Service Stations, NEC
2010	ECO SHELL INC	Gasoline Service Stations, NEC

28
South
 < 1/8
 0.071 mi.
 374 ft.

FOUR BY FOUR INVESTMENTS LLD
30 CONSTITUTION DR
CHICO, CA 95973

RCRA NonGen / NLR **1025853466**
E MANIFEST **CAC003033677**

Relative:
Higher

Actual:
 173 ft.

RCRA Listings:	
Date Form Received by Agency:	20190912
Handler Name:	Four By Four Investments Lld
Handler Address:	30 Constitution Dr
Handler City,State,Zip:	CHICO, CA 95973
EPA ID:	CAC003033677
Contact Name:	FOUR BY FOUR INVESTMENTS LLC
Contact Address:	30 CONSTITUTION DR
Contact City,State,Zip:	CHICO, CA 95973
Contact Telephone:	530-521-9581
Contact Fax:	Not reported
Contact Email:	BLUEGER@CAL-INC.COM
Contact Title:	Not reported
EPA Region:	09
Land Type:	Not reported
Federal Waste Generator Description:	Not a generator, verified
Non-Notifier:	Not reported
Biennial Report Cycle:	Not reported
Accessibility:	Not reported
Active Site Indicator:	Not reported
State District Owner:	Not reported
State District:	Not reported
Mailing Address:	30 CONSTITUTION DR
Mailing City,State,Zip:	CHICO, CA 95973
Owner Name:	Four By Four Investments Llc
Owner Type:	Other
Operator Name:	Four By Four Investments Llc
Operator Type:	Other
Short-Term Generator Activity:	No
Importer Activity:	No
Mixed Waste Generator:	No
Transporter Activity:	No
Transfer Facility Activity:	No

Map ID
 Direction
 Distance
 Elevation

MAP FINDINGS

Site

Database(s)

EDR ID Number
 EPA ID Number

FOUR BY FOUR INVESTMENTS LLD (Continued)

1025853466

Recycler Activity with Storage:	No
Small Quantity On-Site Burner Exemption:	No
Smelting Melting and Refining Furnace Exemption:	No
Underground Injection Control:	No
Off-Site Waste Receipt:	No
Universal Waste Indicator:	No
Universal Waste Destination Facility:	No
Federal Universal Waste:	No
Active Site State-Reg Handler:	---
Federal Facility Indicator:	Not reported
Hazardous Secondary Material Indicator:	N
Sub-Part K Indicator:	Not reported
2018 GPRC Permit Baseline:	Not on the Baseline
2018 GPRC Renewals Baseline:	Not on the Baseline
202 GPRC Corrective Action Baseline:	No
Subject to Corrective Action Universe:	No
Non-TSDFs Where RCRA CA has Been Imposed Universe:	No
Corrective Action Priority Ranking:	No NCAPS ranking
Environmental Control Indicator:	No
Institutional Control Indicator:	No
Human Exposure Controls Indicator:	N/A
Groundwater Controls Indicator:	N/A
Significant Non-Complier Universe:	No
Unaddressed Significant Non-Complier Universe:	No
Addressed Significant Non-Complier Universe:	No
Significant Non-Complier With a Compliance Schedule Universe:	No
Financial Assurance Required:	Not reported
Handler Date of Last Change:	20190913
Recognized Trader-Importer:	No
Recognized Trader-Exporter:	No
Importer of Spent Lead Acid Batteries:	No
Exporter of Spent Lead Acid Batteries:	No
Recycler Activity Without Storage:	No
Manifest Broker:	No
Sub-Part P Indicator:	No

Handler - Owner Operator:

Owner/Operator Indicator:	Operator
Owner/Operator Name:	FOUR BY FOUR INVESTMENTS LLC
Legal Status:	Other
Date Became Current:	Not reported
Date Ended Current:	Not reported
Owner/Operator Address:	30 CONSTITUTION DR
Owner/Operator City,State,Zip:	CHICO, CA 95973
Owner/Operator Telephone:	530-521-9581
Owner/Operator Telephone Ext:	Not reported
Owner/Operator Fax:	Not reported
Owner/Operator Email:	Not reported

Owner/Operator Indicator:	Owner
Owner/Operator Name:	FOUR BY FOUR INVESTMENTS LLC
Legal Status:	Other
Date Became Current:	Not reported
Date Ended Current:	Not reported
Owner/Operator Address:	30 CONSTITUTION DR
Owner/Operator City,State,Zip:	CHICO, CA 95973

Map ID
Direction
Distance
Elevation

MAP FINDINGS

Site

Database(s)

EDR ID Number
EPA ID Number

FOUR BY FOUR INVESTMENTS LLD (Continued)

1025853466

Owner/Operator Telephone: 530-521-9581
Owner/Operator Telephone Ext: Not reported
Owner/Operator Fax: Not reported
Owner/Operator Email: Not reported

Historic Generators:

Receive Date: 20190912
Handler Name: FOUR BY FOUR INVESTMENTS LLD
Federal Waste Generator Description: Not a generator, verified
State District Owner: Not reported
Large Quantity Handler of Universal Waste: No
Recognized Trader Importer: No
Recognized Trader Exporter: No
Spent Lead Acid Battery Importer: No
Spent Lead Acid Battery Exporter: No
Current Record: Yes
Non Storage Recycler Activity: Not reported
Electronic Manifest Broker: Not reported

List of NAICS Codes and Descriptions:

NAICS Code: 812220
NAICS Description: Cemeteries And Crematories

Facility Has Received Notices of Violations:

Violations: No Violations Found

Evaluation Action Summary:

Evaluations: No Evaluations Found

E MANIFEST:

Manifest Tracking Number: 019971312JJK
Last Updated Date: 20191022
Shipped Date: 20190919
Received Date: 20190920
Manifest Status: Signed
Submission Type: DataImage5Copy
Origin Type: Mail
Generator EPA ID: CAC003033677
Generator Name: Four By Four Investments Lld
Generator Location Street Number: Not reported
Generator Location Street 1: 445 E FIR
Generator Location Street 2: Not reported
Generator Location City: FORT BRAGG
Generator Location State: CA
Generator Location Zip: 95437
Generator Mail Street Number: Not reported
Generator Mail Street 1: 30 CONSTITUTION DR. #100
Generator Mail Street 2: Not reported
Generator Mail City: CHICO
Generator Mail Zip: 95973
Generator Mail State: CA
Generator Contact Company Name: Not reported
Designated Facility EPA ID: CAD982042475
Designated Facility Name: Recology Hay Road

Map ID
Direction
Distance
Elevation

MAP FINDINGS

Site

Database(s)

EDR ID Number
EPA ID Number

FOUR BY FOUR INVESTMENTS LLD (Continued)

1025853466

Designated Facility Mail Street Number: Not reported
Designated Facility Mail Street 1: Not reported
Designated Facility Mail Street 2: 235 N FIRST ST
Designated Facility Mail City: DIXON
Designated Facility Mail Zip: 95620
Designated Facility Mail State: CA
Designated Facility Location Street Number: Not reported
Designated Facility Location Street 1: 6426 HAY RD
Designated Facility Location Street 2: Not reported
Designated Facility Location City: VACAVILLE
Designated Facility Location Zip: 95687-0000
Designated Facility Location State: CA
Designated Facility Contact Company Name: Not reported
Manifest Residue Indicator: N
Rejection Indicator: N

State Waste:

Manifest Tracking Number: 019971312JJK
Waste Line Number: 1
State Waste Code Owner: CA
State Waste Code: 151
State Waste: Asbestos-containing waste

Transporter:

Manifest Tracking Number: 019971312JJK
Transporter Line Number: 1
Transporter EPA ID: CAR000185017
Transporter Name: Cannan Trucking

Waste Line:

Manifest Tracking Number: 019971312JJK
Waste Line Number: 1
U.S. DOT Hazardous Indicator: Y
U.S. DOT ID Number: NA2212
U.S. DOT Description: Na2212 Asbestos 9 Pgiii Rq
Non-Hazardous Waste Description: Not reported
Number of Containers: 1
Container Type Code: DT
Container Type Description: Dump truck
Waste Quantity: 18
Quantity Unit of Measure Code: Y
Quantity Unit of Measure Description: Cubic Yards
Waste Quantity, in Tons: 15.12
Acute Waste Quantity, in Tons: 0
Non-Acute Waste Quantity, in Tons: 15.12
Waste Quantity, in Kilograms: 13714.294
Acute Waste Quantity, in Kilograms: 0
Non-Acute Waste Quantity, in Kilograms: 13714.294
Management Method Code: H132
Management Method Description: LANDFILL (WITH PRIOR TREATMENT AND/OR STABILIZATION)
Waste Residue Indicator: N
Quantity Discrepancy Indicator: N
Waste Type Discrepancy Indicator: N
Waste Density: Not reported
Waste Density Unit of Measure Code: Not reported
Waste Density Unit of Measure Description: Not reported

Map ID
 Direction
 Distance
 Elevation

MAP FINDINGS

Site

Database(s)

EDR ID Number
 EPA ID Number

FOUR BY FOUR INVESTMENTS LLD (Continued)

1025853466

Form Code: Not reported
 Form Code Description: Not reported
 Source Code: Not reported
 Source Code Description: Not reported
 Waste Minimization Code: Not reported
 Waste Minimization Code Description: Not reported
 Consent Number: Not reported
 EPA Waste Indicator: N

C29
WSW
< 1/8
0.081 mi.
426 ft.

GEER AUTO SERVICE
3268 ESPLANADE STE B
CHICO, CA 95973
Site 1 of 3 in cluster C

CERS HAZ WASTE
CUPA Listings
HWTS
HAZNET

S110818930
N/A

Relative:
Lower

CERS HAZ WASTE:
 Name: GEER AUTO SERVICE
 Address: 3268 ESPLANADE STE B
 City,State,Zip: CHICO, CA 95973
 Site ID: 32732
 CERS ID: 10278721
 CERS Description: Hazardous Waste Generator

Actual:
172 ft.

Violations:

Site ID: 32732
 Site Name: GEER AUTO SERVICE
 Violation Date: 07-02-2014
 Citation: 22 CCR 12 66262.40(a) - California Code of Regulations, Title 22, Chapter 12, Section(s) 66262.40(a)
 Violation Description: Failure to maintain uniform hazardous waste manifest, consolidated manifest, or bills of lading copies for three years.
 Violation Notes: Returned to compliance on 07/10/2014.
 Violation Division: Butte County Environmental Health
 Violation Program: HW
 Violation Source: CERS,

Site ID: 32732
 Site Name: GEER AUTO SERVICE
 Violation Date: 07-02-2014
 Citation: 22 CCR 12 66262.34(f) - California Code of Regulations, Title 22, Chapter 12, Section(s) 66262.34(f)
 Violation Description: Failure to properly label hazardous waste accumulation containers with the following requirements: "Hazardous Waste", name and address of the generator, physical and chemical characteristics of the Hazardous Waste, and starting accumulation date.
 Violation Notes: Returned to compliance on 07/10/2014.
 Violation Division: Butte County Environmental Health
 Violation Program: HW
 Violation Source: CERS,

Site ID: 32732
 Site Name: GEER AUTO SERVICE
 Violation Date: 08-01-2023
 Citation: 22 CCR 12 66262.34(f) - California Code of Regulations, Title 22, Chapter 12, Section(s) 66262.34(f)
 Violation Description: Failure to properly label hazardous waste accumulation containers and portable tanks with the following requirements: "Hazardous Waste", name and address of the generator, physical and chemical

Map ID
Direction
Distance
Elevation

MAP FINDINGS

Site

Database(s)

EDR ID Number
EPA ID Number

GEER AUTO SERVICE (Continued)

S110818930

Violation Notes: characteristics of the Hazardous Waste, and starting accumulation date.
Returned to compliance on 08/01/2023. Failure to properly label hazardous waste accumulation containers and portable tanks with the following requirements: "Hazardous Waste", name and address of the generator, physical and chemical characteristics of the Hazardous Waste, and starting accumulation date. Observations: A 17-gallon drum nearly full of used brake fluid had a hazardous waste label but it was missing the accumulation start date. Owner/Operator added the date to the label during the inspection. Therefore, this was corrected.

Violation Division: Butte County Environmental Health
Violation Program: HW
Violation Source: CERS,

Site ID: 32732
Site Name: GEER AUTO SERVICE
Violation Date: 07-02-2014
Citation: 22 CCR 12 66262.42 - California Code of Regulations, Title 22, Chapter 12, Section(s) 66262.42

Violation Description: Failure to complete the uniform hazardous waste manifest exception requirements.

Violation Notes: Returned to compliance on 07/10/2014.
Violation Division: Butte County Environmental Health
Violation Program: HW
Violation Source: CERS,

Site ID: 32732
Site Name: GEER AUTO SERVICE
Violation Date: 07-02-2014
Citation: 40 CFR 1 265.173 - U.S. Code of Federal Regulations, Title 40, Chapter 1, Section(s) 265.173

Violation Description: Failure to properly close hazardous waste containers when not in active use.

Violation Notes: Returned to compliance on 07/10/2014.
Violation Division: Butte County Environmental Health
Violation Program: HW
Violation Source: CERS,

Evaluation:
Eval General Type: Compliance Evaluation Inspection
Eval Date: 07-02-2014
Violations Found: Yes
Eval Type: Routine done by local agency
Eval Notes: Not reported
Eval Division: Butte County Environmental Health
Eval Program: HW
Eval Source: CERS,

Eval General Type: Compliance Evaluation Inspection
Eval Date: 08-01-2023
Violations Found: Yes
Eval Type: Routine done by local agency
Eval Notes: Consent to perform the inspection, review documents, copy documents, take photos or collect samples provided by Scott Christophers, Owner, at 9:00 a.m. No photographs copied documents or samples were obtained during this inspection. Facility had 330 gallons of synthetic motor oil but the SDS indicated it was not a hazardous material under 29CFR

Map ID
Direction
Distance
Elevation

MAP FINDINGS

Site

Database(s)

EDR ID Number
EPA ID Number

GEER AUTO SERVICE (Continued)

S110818930

1910.1200 therefore it is not reportable as a hazardous material

Eval Division: Butte County Environmental Health
Eval Program: HW
Eval Source: CERS,

Eval General Type: Compliance Evaluation Inspection
Eval Date: 09-21-2017
Violations Found: No
Eval Type: Routine done by local agency
Eval Notes: Consent to perform the inspection, review documents, copy documents, take photos or collect samples provided by Scott Christopherson at 10:30 AM. No photographs, copied documents or samples were obtained during this inspection. Scott Christopherson just took ownership on 9/1/17. Completed CERS submittal and transfer of CERS ID. Facility maintains 30g drum of waste oil, 30g drum of waste antifreeze and 30g drum of waste brake fluid.

Eval Division: Butte County Environmental Health
Eval Program: HW
Eval Source: CERS,

Enforcement Action:
Site ID: 32732
Site Name: GEER AUTO SERVICE
Site Address: 3268 ESPLANADE STE B
Site City: CHICO
Site Zip: 95973
Enf Action Date: 07-02-2014
Enf Action Type: Notice of Violation (Unified Program)
Enf Action Description: Notice of Violation Issued by the Inspector at the Time of Inspection
Enf Action Notes: Not reported
Enf Action Division: Butte County Environmental Health
Enf Action Program: HW
Enf Action Source: CERS,

Affiliation:
Affiliation Type Desc: Environmental Contact
Entity Name: Scott Christopherson
Entity Title: Not reported
Affiliation Address: 3268 ESPLANADE STE B
Affiliation City: CHICO
Affiliation State: CA
Affiliation Country: Not reported
Affiliation Zip: 95973
Affiliation Phone: ,

Affiliation Type Desc: Identification Signer
Entity Name: Scott Christopherson
Entity Title: Owner
Affiliation Address: Not reported
Affiliation City: Not reported
Affiliation State: Not reported
Affiliation Country: Not reported
Affiliation Zip: Not reported
Affiliation Phone: ,

Affiliation Type Desc: CUPA District

Map ID
Direction
Distance
Elevation

MAP FINDINGS

Site

Database(s)

EDR ID Number
EPA ID Number

GEER AUTO SERVICE (Continued)

S110818930

Entity Name: Butte County Environmental Health
Entity Title: Not reported
Affiliation Address: 202 Mira Loma Drive
Affiliation City: Oroville
Affiliation State: CA
Affiliation Country: Not reported
Affiliation Zip: 95965
Affiliation Phone: (530) 552-3880,

Affiliation Type Desc: Facility Mailing Address
Entity Name: Mailing Address
Entity Title: Not reported
Affiliation Address: 3268 ESPLANADE STE B
Affiliation City: CHICO
Affiliation State: CA
Affiliation Country: Not reported
Affiliation Zip: 95973
Affiliation Phone: ,

Affiliation Type Desc: Legal Owner
Entity Name: Scott Christopherson
Entity Title: Not reported
Affiliation Address: 3268 Esplanade Suite B
Affiliation City: CHICO
Affiliation State: CA
Affiliation Country: United States
Affiliation Zip: 95973
Affiliation Phone: (530) 343-9381,

Affiliation Type Desc: Operator
Entity Name: Scott Christopherson
Entity Title: Not reported
Affiliation Address: Not reported
Affiliation City: Not reported
Affiliation State: Not reported
Affiliation Country: Not reported
Affiliation Zip: Not reported
Affiliation Phone: (530) 519-1296,

Affiliation Type Desc: Parent Corporation
Entity Name: GEER AUTO SERVICE
Entity Title: Not reported
Affiliation Address: Not reported
Affiliation City: Not reported
Affiliation State: Not reported
Affiliation Country: Not reported
Affiliation Zip: Not reported
Affiliation Phone: ,

Affiliation Type Desc: Document Preparer
Entity Name: Scott Christopherson
Entity Title: Not reported
Affiliation Address: Not reported
Affiliation City: Not reported
Affiliation State: Not reported
Affiliation Country: Not reported
Affiliation Zip: Not reported

Map ID
Direction
Distance
Elevation

MAP FINDINGS

Site

Database(s)

EDR ID Number
EPA ID Number

GEER AUTO SERVICE (Continued)

S110818930

Affiliation Phone: ,

CUPA BUTTE:

Name: DAN GAMELS RV SERVICE
Address: 3268 ESPLANADE # A
City,State,Zip: CHICO, CA 95973
Program/Element: GENERAL HAZ MATERIALS
Billing Status: INACTIVE, NON-BILLABLE
CERS ID: Not reported

Name: GEER AUTO SERVICE
Address: 3268 ESPLANADE STE B
City,State,Zip: CHICO, CA 95973
Program/Element: B1 - RANGE 0 - 55 - 550 GALLONS
Billing Status: INACTIVE, NON-BILLABLE
CERS ID: 10278721

Name: GEER AUTO SERVICE
Address: 3268 ESPLANADE STE B
City,State,Zip: CHICO, CA 95973
Program/Element: HAZ WASTE GEN < THAN 100 kg/mo
Billing Status: ACTIVE, BILLABLE
CERS ID: 10278721

HWTS:

Name: GEER AUTO SERVICE
Address: 3268 ESPLANADE STE B
Address 2: Not reported
City,State,Zip: CHICO, CA 95973
EPA ID: CAL000430259
Inactive Date: Not reported
Create Date: 08/25/2017
Last Act Date: Not reported
Mailing Name: Not reported
Mailing Address: 3268 ESPLANADE STE B
Mailing Address 2: Not reported
Mailing City,State,Zip: CHICO, CA 95973
Owner Name: SCOTT CHRISTOPHERSON
Owner Address: 4 CREEK CIRCLE
Owner Address 2: Not reported
Owner City,State,Zip: CHICO, CA 95973
Owner Phone: Not reported
Owner Fax: Not reported
Contact Name: SCOTT CHRISTOPHERSON
Contact Address: 3268 ESPLANADE STE "B"
Contact Address 2: Not reported
City,State,Zip: CHICO, CA 95973
Contact Phone: Not reported
Contact Fax: Not reported
Facility Status: Active
Facility Type: PERMANENT
Category: STATE
Latitude: 39.773331
Longitude: -121.8775545

Map ID
Direction
Distance
Elevation

MAP FINDINGS

Site

Database(s)

EDR ID Number
EPA ID Number

GEER AUTO SERVICE (Continued)

S110818930

NAICS:

EPA ID: CAL000430259
Create Date: 2017-08-25 11:12:08.790
NAICS Code: 811111
NAICS Description: General Automotive Repair
Issued EPA ID Date: 2017-08-25 11:12:08.78300
Inactive Date: Not reported
Facility Name: GEER AUTO SERVICE
Facility Address: 3268 ESPLANADE STE B
Facility Address 2: Not reported
Facility City: CHICO
Facility County: Not reported
Facility State: CA
Facility Zip: 95973

HAZNET:

Name: GEER AUTO SERVICE
Address: 3268 ESPLANADE STE B
Address 2: Not reported
City,State,Zip: CHICO, CA 95973
Contact: SCOTT CHRISTOPHERSON
Telephone: 5303439381
Mailing Name: Not reported
Mailing Address: 3268 ESPLANADE STE B

Year: 2021
Gepaid: CAL000430259
TSD EPA ID: CA0000084517
CA Waste Code: 134 - Aqueous solution with total organic residues less than 10 percent
Disposal Method: H141 - Storage, Bulking, And/Or Transfer Off Site--No Treatment/Reovery (H010-H129) Or (H131-H135)
Tons: 0.252

Year: 2021
Gepaid: CAL000430259
TSD EPA ID: CA0000084517
CA Waste Code: 213 - Hydrocarbon solvents (benzene, hexane, Stoddard, Etc.)
Disposal Method: H141 - Storage, Bulking, And/Or Transfer Off Site--No Treatment/Reovery (H010-H129) Or (H131-H135)
Tons: 0.17931

Year: 2021
Gepaid: CAL000430259
TSD EPA ID: NED981723513
CA Waste Code: 213 - Hydrocarbon solvents (benzene, hexane, Stoddard, Etc.)
Disposal Method: H040 - Incineration--Thermal Destruction Other Than Use As A Fuel
Tons: 0.1

Year: 2020
Gepaid: CAL000430259
TSD EPA ID: CA0000084517
CA Waste Code: 213 - Hydrocarbon solvents (benzene, hexane, Stoddard, Etc.)
Disposal Method: H141 - Storage, Bulking, And/Or Transfer Off Site--No Treatment/Reovery (H010-H129) Or (H131-H135)

Map ID
Direction
Distance
Elevation

MAP FINDINGS

Site

Database(s)

EDR ID Number
EPA ID Number

GEER AUTO SERVICE (Continued)

S110818930

Tons:	0.17514
Year:	2020
Gepaid:	CAL000430259
TSD EPA ID:	CA0000084517
CA Waste Code:	134 - Aqueous solution with total organic residues less than 10 percent
Disposal Method:	H141 - Storage, Bulking, And/Or Transfer Off Site--No Treatment/Reovery (H010-H129) Or (H131-H135)
Tons:	0.336
Year:	2019
Gepaid:	CAL000430259
TSD EPA ID:	CAD059494310
CA Waste Code:	512 - Other empty containers 30 gallons or more
Disposal Method:	H141 - Storage, Bulking, And/Or Transfer Off Site--No Treatment/Reovery (H010-H129) Or (H131-H135)
Tons:	0.00200
Year:	2019
Gepaid:	CAL000430259
TSD EPA ID:	CAD059494310
CA Waste Code:	223 - Unspecified oil-containing waste
Disposal Method:	H141 - Storage, Bulking, And/Or Transfer Off Site--No Treatment/Reovery (H010-H129) Or (H131-H135)
Tons:	0.10000
Year:	2019
Gepaid:	CAL000430259
TSD EPA ID:	CA0000084517
CA Waste Code:	213 - Hydrocarbon solvents (benzene, hexane, Stoddard, Etc.)
Disposal Method:	H141 - Storage, Bulking, And/Or Transfer Off Site--No Treatment/Reovery (H010-H129) Or (H131-H135)
Tons:	0.17514
Year:	2019
Gepaid:	CAL000430259
TSD EPA ID:	UTD981552177
CA Waste Code:	343 - Unspecified organic liquid mixture
Disposal Method:	H040 - Incineration--Thermal Destruction Other Than Use As A Fuel
Tons:	0.04000
Year:	2018
Gepaid:	CAL000430259
TSD EPA ID:	CAT080013352
CA Waste Code:	223 - Unspecified oil-containing waste
Disposal Method:	H039 - Other Recovery Of Reclamation For Reuse Including Acid Regeneration, Organics Recovery Ect
Tons:	0.06255

[Click this hyperlink](#) while viewing on your computer to access 1 additional CA HAZNET: record(s) in the EDR Site Report.

Additional Information:

Year:	2021
EM Manifest ID:	Not reported

Map ID
Direction
Distance
Elevation

MAP FINDINGS

Site

Database(s)

EDR ID Number
EPA ID Number

GEER AUTO SERVICE (Continued)

S110818930

Shipment Date: 8/5/2020
Shipment Date: 8/5/2020
Receipt Date: 8/5/2020
Manifest Number: 007514874SKS
Generator EPA ID: CAL000430259
Name: GEER AUTO SERVICE
Address: 3268 ESPLANADE SUITE B
Address 2: Not reported
City,State,Zip: CHICO, CA 95973
Telephone: Not reported
Contact: Scott Christopherson
Contact Telephone: 530-519-1296
Contact Email: greerautoservice@att.net
Transporter 1 EPA ID: TXR000081205
Transporter Name: Safety-Kleen Systems, Inc.
Transporter 1 Emergency Number: Not reported
Transporter 2 EPA ID: Not reported
Transporter Name 2: Not reported
Transporter 2 Emergency Number: Not reported
TSDF EPA ID: CA0000084517
TSDF Name: Safety-Kleen Systems, Inc.
TSDF Address 1: 6000 88th Street
TSDF Address 2: Not reported
TSDF City,State,Zip: Sacramento, CA 95828
TSDF Telephone: Not reported
TSDFA EPA ID: Not reported
Waste Code Description: 213 - Not reported
RCRA Code: D039
Meth Code: H141 - Not reported
Quantity Tons: 0.05838
Waste Quantity: 14
Quantity Unit: G

Year: 2021
EM Manifest ID: Not reported
Shipment Date: 2/27/2020
Shipment Date: 2/27/2020
Receipt Date: 2/27/2020
Manifest Number: 007266869SKS
Generator EPA ID: CAL000430259
Name: GEER AUTO SERVICE
Address: 3268 ESPLANADE SUITE B
Address 2: Not reported
City,State,Zip: CHICO, CA 95973
Telephone: Not reported
Contact: Scott Christopherson
Contact Telephone: 530-343-9381
Contact Email: greerautoservice@att.net
Transporter 1 EPA ID: TXR000081205
Transporter Name: Safety-Kleen Systems, Inc.
Transporter 1 Emergency Number: Not reported
Transporter 2 EPA ID: Not reported
Transporter Name 2: Not reported
Transporter 2 Emergency Number: Not reported
TSDF EPA ID: CA0000084517
TSDF Name: Safety-Kleen Systems, Inc.
TSDF Address 1: 6000 88th Street

Map ID
Direction
Distance
Elevation

MAP FINDINGS

Site

Database(s)

EDR ID Number
EPA ID Number

GEER AUTO SERVICE (Continued)

S110818930

TSDf Address 2:	Not reported
TSDf City,State,Zip:	Sacramento, CA 95828
TSDf Telephone:	Not reported
TSDFA EPA ID:	Not reported
Waste Code Description:	213 - Not reported
RCRA Code:	D039
Meth Code:	H141 - Not reported
Quantity Tons:	0.05838
Waste Quantity:	14
Quantity Unit:	G
Year:	2021
EM Manifest ID:	Not reported
Shipment Date:	2/27/2020
Shipment Date:	2/27/2020
Receipt Date:	2/27/2020
Manifest Number:	007266869SKS
Generator EPA ID:	CAL000430259
Name:	GEER AUTO SERVICE
Address:	3268 ESPLANADE SUITE B
Address 2:	Not reported
City,State,Zip:	CHICO, CA 95973
Telephone:	Not reported
Contact:	Scott Christopherson
Contact Telephone:	530-343-9381
Contact Email:	greerautoservice@att.net
Transporter 1 EPA ID:	TXR000081205
Transporter Name:	Safety-Kleen Systems, Inc.
Transporter 1 Emergency Number:	Not reported
Transporter 2 EPA ID:	Not reported
Transporter Name 2:	Not reported
Transporter 2 Emergency Number:	Not reported
TSDf EPA ID:	CA0000084517
TSDf Name:	Safety-Kleen Systems, Inc.
TSDf Address 1:	6000 88th Street
TSDf Address 2:	Not reported
TSDf City,State,Zip:	Sacramento, CA 95828
TSDf Telephone:	Not reported
TSDFA EPA ID:	Not reported
Waste Code Description:	134 - Not reported
RCRA Code:	Not reported
Meth Code:	H141 - Not reported
Quantity Tons:	0.168
Waste Quantity:	40
Quantity Unit:	G
Year:	2021
EM Manifest ID:	Not reported
Shipment Date:	10/29/2020
Shipment Date:	10/29/2020
Receipt Date:	10/29/2020
Manifest Number:	007796861SKS
Generator EPA ID:	CAL000430259
Name:	GEER AUTO SERVICE
Address:	3268 ESPLANADE SUITE B
Address 2:	Not reported
City,State,Zip:	CHICO, CA 95973

Map ID
Direction
Distance
Elevation

MAP FINDINGS

Site

Database(s)

EDR ID Number
EPA ID Number

GEER AUTO SERVICE (Continued)

S110818930

Telephone:	Not reported
Contact:	Scott Christopherson
Contact Telephone:	530-519-1296
Contact Email:	greerautoservice@att.net
Transporter 1 EPA ID:	TXR000081205
Transporter Name:	Safety-Kleen Systems, Inc.
Transporter 1 Emergency Number:	Not reported
Transporter 2 EPA ID:	Not reported
Transporter Name 2:	Not reported
Transporter 2 Emergency Number:	Not reported
TSDF EPA ID:	CA0000084517
TSDF Name:	Safety-Kleen Systems, Inc.
TSDF Address 1:	6000 88th Street
TSDF Address 2:	Not reported
TSDF City,State,Zip:	Sacramento, CA 95828
TSDF Telephone:	Not reported
TSDFA EPA ID:	Not reported
Waste Code Description:	213 - Not reported
RCRA Code:	D039
Meth Code:	H141 - Not reported
Quantity Tons:	0.05838
Waste Quantity:	14
Quantity Unit:	G
Year:	2021
EM Manifest ID:	Not reported
Shipment Date:	10/29/2020
Shipment Date:	10/29/2020
Receipt Date:	10/29/2020
Manifest Number:	007796861SKS
Generator EPA ID:	CAL000430259
Name:	GEER AUTO SERVICE
Address:	3268 ESPLANADE SUITE B
Address 2:	Not reported
City,State,Zip:	CHICO, CA 95973
Telephone:	Not reported
Contact:	Scott Christopherson
Contact Telephone:	530-519-1296
Contact Email:	greerautoservice@att.net
Transporter 1 EPA ID:	TXR000081205
Transporter Name:	Safety-Kleen Systems, Inc.
Transporter 1 Emergency Number:	Not reported
Transporter 2 EPA ID:	Not reported
Transporter Name 2:	Not reported
Transporter 2 Emergency Number:	Not reported
TSDF EPA ID:	CA0000084517
TSDF Name:	Safety-Kleen Systems, Inc.
TSDF Address 1:	6000 88th Street
TSDF Address 2:	Not reported
TSDF City,State,Zip:	Sacramento, CA 95828
TSDF Telephone:	Not reported
TSDFA EPA ID:	Not reported
Waste Code Description:	134 - Not reported
RCRA Code:	Not reported
Meth Code:	H141 - Not reported
Quantity Tons:	0.168
Waste Quantity:	40

Map ID
Direction
Distance
Elevation

MAP FINDINGS

Site

Database(s)

EDR ID Number
EPA ID Number

GEER AUTO SERVICE (Continued)

S110818930

Quantity Unit:	G
Additional Information:	
Year:	2020
EM Manifest ID:	Not reported
Shipment Date:	8/5/2020
Shipment Date:	8/5/2020
Receipt Date:	8/5/2020
Manifest Number:	007514874SKS
Generator EPA ID:	CAL000430259
Name:	GEER AUTO SERVICE
Address:	3268 ESPLANADE SUITE B
Address 2:	Not reported
City,State,Zip:	CHICO, CA 95973
Telephone:	Not reported
Contact:	Scott Christopherson
Contact Telephone:	530-519-1296
Contact Email:	greerautoservice@att.net
Transporter 1 EPA ID:	TXR000081205
Transporter Name:	Safety-Kleen Systems, Inc.
Transporter 1 Emergency Number:	Not reported
Transporter 2 EPA ID:	Not reported
Transporter Name 2:	Not reported
Transporter 2 Emergency Number:	Not reported
TSDF EPA ID:	CA0000084517
TSDF Name:	Safety-Kleen Systems, Inc.
TSDF Address 1:	6000 88th Street
TSDF Address 2:	Not reported
TSDF City,State,Zip:	Sacramento, CA 95828
TSDF Telephone:	Not reported
TSDFA EPA ID:	Not reported
Waste Code Description:	213 - Not reported
RCRA Code:	D039
Meth Code:	H141 - Not reported
Quantity Tons:	0.05838
Waste Quantity:	14
Quantity Unit:	G
Year: 2020	
EM Manifest ID:	Not reported
Shipment Date:	2/27/2020
Shipment Date:	2/27/2020
Receipt Date:	2/27/2020
Manifest Number:	007266869SKS
Generator EPA ID:	CAL000430259
Name:	GEER AUTO SERVICE
Address:	3268 ESPLANADE SUITE B
Address 2:	Not reported
City,State,Zip:	CHICO, CA 95973
Telephone:	Not reported
Contact:	Scott Christopherson
Contact Telephone:	530-343-9381
Contact Email:	greerautoservice@att.net
Transporter 1 EPA ID:	TXR000081205
Transporter Name:	Safety-Kleen Systems, Inc.
Transporter 1 Emergency Number:	Not reported
Transporter 2 EPA ID:	Not reported

Map ID
Direction
Distance
Elevation

MAP FINDINGS

Site

Database(s)

EDR ID Number
EPA ID Number

GEER AUTO SERVICE (Continued)

S110818930

Transporter Name 2:	Not reported
Transporter 2 Emergency Number:	Not reported
TSDF EPA ID:	CA0000084517
TSDF Name:	Safety-Kleen Systems, Inc.
TSDF Address 1:	6000 88th Street
TSDF Address 2:	Not reported
TSDF City,State,Zip:	Sacramento, CA 95828
TSDF Telephone:	Not reported
TSDFA EPA ID:	Not reported
Waste Code Description:	213 - Not reported
RCRA Code:	D039
Meth Code:	H141 - Not reported
Quantity Tons:	0.05838
Waste Quantity:	14
Quantity Unit:	G
Year:	2020
EM Manifest ID:	Not reported
Shipment Date:	2/27/2020
Shipment Date:	2/27/2020
Receipt Date:	2/27/2020
Manifest Number:	007266869SKS
Generator EPA ID:	CAL000430259
Name:	GEER AUTO SERVICE
Address:	3268 ESPLANADE SUITE B
Address 2:	Not reported
City,State,Zip:	CHICO, CA 95973
Telephone:	Not reported
Contact:	Scott Christopherson
Contact Telephone:	530-343-9381
Contact Email:	greerautoservice@att.net
Transporter 1 EPA ID:	TXR000081205
Transporter Name:	Safety-Kleen Systems, Inc.
Transporter 1 Emergency Number:	Not reported
Transporter 2 EPA ID:	Not reported
Transporter Name 2:	Not reported
Transporter 2 Emergency Number:	Not reported
TSDF EPA ID:	CA0000084517
TSDF Name:	Safety-Kleen Systems, Inc.
TSDF Address 1:	6000 88th Street
TSDF Address 2:	Not reported
TSDF City,State,Zip:	Sacramento, CA 95828
TSDF Telephone:	Not reported
TSDFA EPA ID:	Not reported
Waste Code Description:	134 - Not reported
RCRA Code:	Not reported
Meth Code:	H141 - Not reported
Quantity Tons:	0.168
Waste Quantity:	40
Quantity Unit:	G
Year:	2020
EM Manifest ID:	Not reported
Shipment Date:	10/29/2020
Shipment Date:	10/29/2020
Receipt Date:	10/29/2020
Manifest Number:	007796861SKS

Map ID
Direction
Distance
Elevation

MAP FINDINGS

Site

Database(s)

EDR ID Number
EPA ID Number

GEER AUTO SERVICE (Continued)

S110818930

Generator EPA ID: CAL000430259
Name: GEER AUTO SERVICE
Address: 3268 ESPLANADE SUITE B
Address 2: Not reported
City,State,Zip: CHICO, CA 95973
Telephone: Not reported
Contact: Scott Christopherson
Contact Telephone: 530-519-1296
Contact Email: greerautoservice@att.net
Transporter 1 EPA ID: TXR000081205
Transporter Name: Safety-Kleen Systems, Inc.
Transporter 1 Emergency Number: Not reported
Transporter 2 EPA ID: Not reported
Transporter Name 2: Not reported
Transporter 2 Emergency Number: Not reported
TSDf EPA ID: CA0000084517
TSDf Name: Safety-Kleen Systems, Inc.
TSDf Address 1: 6000 88th Street
TSDf Address 2: Not reported
TSDf City,State,Zip: Sacramento, CA 95828
TSDf Telephone: Not reported
TSDFA EPA ID: Not reported
Waste Code Description: 213 - Not reported
RCRA Code: D039
Meth Code: H141 - Not reported
Quantity Tons: 0.05838
Waste Quantity: 14
Quantity Unit: G

Year: 2020
EM Manifest ID: Not reported
Shipment Date: 10/29/2020
Shipment Date: 10/29/2020
Receipt Date: 10/29/2020
Manifest Number: 007796861SKS
Generator EPA ID: CAL000430259
Name: GEER AUTO SERVICE
Address: 3268 ESPLANADE SUITE B
Address 2: Not reported
City,State,Zip: CHICO, CA 95973
Telephone: Not reported
Contact: Scott Christopherson
Contact Telephone: 530-519-1296
Contact Email: greerautoservice@att.net
Transporter 1 EPA ID: TXR000081205
Transporter Name: Safety-Kleen Systems, Inc.
Transporter 1 Emergency Number: Not reported
Transporter 2 EPA ID: Not reported
Transporter Name 2: Not reported
Transporter 2 Emergency Number: Not reported
TSDf EPA ID: CA0000084517
TSDf Name: Safety-Kleen Systems, Inc.
TSDf Address 1: 6000 88th Street
TSDf Address 2: Not reported
TSDf City,State,Zip: Sacramento, CA 95828
TSDf Telephone: Not reported
TSDFA EPA ID: Not reported

Map ID
Direction
Distance
Elevation

MAP FINDINGS

Site

Database(s)

EDR ID Number
EPA ID Number

GEER AUTO SERVICE (Continued)

S110818930

Waste Code Description: 134 - Not reported
RCRA Code: Not reported
Meth Code: H141 - Not reported
Quantity Tons: 0.168
Waste Quantity: 40
Quantity Unit: G

Additional Information:

Year: 2019
EM Manifest ID: 27645
Shipment Date: 9/24/2019
Shipment Date: 9/24/2019
Receipt Date: 10/4/2019
Manifest Number: 007202829SKS
Generator EPA ID: CAL000430259
Name: GEER AUTO SERVICE
Address: 3268 ESPLANADE SUITE B
Address 2: Not reported
City,State,Zip: CHICO 95973
Telephone: 800-483-3718
Contact: Scott Christopherson
Contact Telephone: 530-343-9381
Contact Email: Not reported
Transporter 1 EPA ID: TXR000081205
Transporter Name: Not reported
Transporter 1 Emergency Number: Not reported
Transporter 2 EPA ID: MAD039322250
Transporter Name 2: Not reported
Transporter 2 Emergency Number: Not reported
TSDf EPA ID: CAD059494310
TSDf Name: Clean Harbors San Jose LLC
TSDf Address 1: 1021 Berryessa Road
TSDf Address 2: Not reported
TSDf City,State,Zip: San Jose 95133
TSDf Telephone: 800-483-3718
TSDfA EPA ID: Not reported
Waste Code Description: - Not reported
RCRA Code: Not reported
Meth Code: - Not reported
Quantity Tons: Not reported
Waste Quantity: Not reported
Quantity Unit: Not reported

State:

Year: 2019
EM Manifest ID: 27645
Generator EPA ID: CAL000430259
Shipment Date: 2019-09-24
Manifest Number: 007202829SKS
Line Number: 1
Method Code: H141
Quantity Tons: 0.00200
Quantity Waste: 4.000000
Quantity Unit: P
Number of Containers: 4
Type of Container: Metal drums, barrels, kegs
Quantity Type: Pounds

Map ID
Direction
Distance
Elevation

MAP FINDINGS

Site

Database(s)

EDR ID Number
EPA ID Number

GEER AUTO SERVICE (Continued)

S110818930

State Code:	512
Year:	2019
EM Manifest ID:	27645
Generator EPA ID:	CAL000430259
Shipment Date:	2019-09-24
Manifest Number:	007202829SKS
Line Number:	2
Method Code:	H141
Quantity Tons:	0.10000
Quantity Waste:	200.000000
Quantity Unit:	P
Number of Containers:	1
Type of Container:	Metal drums, barrels, kegs
Quantity Type:	Pounds
State Code:	223
Year:	2019
EM Manifest ID:	8ea3ae22-4eb0-4a3b-8e0b-8420b4cd6326
Shipment Date:	7/2/2019
Shipment Date:	7/2/2019
Receipt Date:	7/29/2019
Manifest Number:	007135487SKS
Generator EPA ID:	CAL000430259
Name:	GEER AUTO SERVICE
Address:	3268 ESPLANADE SUITE B
Address 2:	Not reported
City,State,Zip:	CHICO 95973
Telephone:	800-483-3718
Contact:	Scott Christopherson
Contact Telephone:	530-343-9381
Contact Email:	Not reported
Transporter 1 EPA ID:	TXR000081205
Transporter Name:	Not reported
Transporter 1 Emergency Number:	Not reported
Transporter 2 EPA ID:	MOD095038998
Transporter Name 2:	Not reported
Transporter 2 Emergency Number:	Not reported
TSDf EPA ID:	NED981723513
TSDf Name:	Clean Harbors Environmental Services, Inc.
TSDf Address 1:	2247 South Highway 71
TSDf Address 2:	Not reported
TSDf City,State,Zip:	Kimball 69145
TSDf Telephone:	800-483-3718
TSDFA EPA ID:	Not reported
Waste Code Description:	- Not reported
RCRA Code:	Not reported
Meth Code:	- Not reported
Quantity Tons:	Not reported
Waste Quantity:	Not reported
Quantity Unit:	Not reported
Federal:	
Year:	2019
EM Manifest ID:	8ea3ae22-4eb0-4a3b-8e0b-8420b4cd6326
Generator EPA ID:	CAL000430259
Shipment Date:	2019-07-02

Map ID
Direction
Distance
Elevation

MAP FINDINGS

Site

Database(s)

EDR ID Number
EPA ID Number

GEER AUTO SERVICE (Continued)

S110818930

Manifest Number: 007135487SKS
Line Number: 1
Method Code: H141
Quantity Tons: 0.04000
Quantity Waste: 80.000000
Quantity Unit: P
Number of Containers: 1
Type of Container: Metal drums, barrels, kegs
Quantity Type: Pounds
Federal Code: D001

Year: 2019
EM Manifest ID: 8ea3ae22-4eb0-4a3b-8e0b-8420b4cd6326
Generator EPA ID: CAL000430259
Shipment Date: 2019-07-02
Manifest Number: 007135487SKS
Line Number: 1
Method Code: H141
Quantity Tons: 0.04000
Quantity Waste: 80.000000
Quantity Unit: P
Number of Containers: 1
Type of Container: Metal drums, barrels, kegs
Quantity Type: Pounds
Federal Code: D039

Year: 2019
EM Manifest ID: 8ea3ae22-4eb0-4a3b-8e0b-8420b4cd6326
Generator EPA ID: CAL000430259
Shipment Date: 2019-07-02
Manifest Number: 007135487SKS
Line Number: 1
Method Code: H141
Quantity Tons: 0.04000
Quantity Waste: 80.000000
Quantity Unit: P
Number of Containers: 1
Type of Container: Metal drums, barrels, kegs
Quantity Type: Pounds
Federal Code: D040

Year: 2019
EM Manifest ID: 8ea3ae22-4eb0-4a3b-8e0b-8420b4cd6326
Generator EPA ID: CAL000430259
Shipment Date: 2019-07-02
Manifest Number: 007135487SKS
Line Number: 1
Method Code: H141
Quantity Tons: 0.04000
Quantity Waste: 80.000000
Quantity Unit: P
Number of Containers: 1
Type of Container: Metal drums, barrels, kegs
Quantity Type: Pounds
Federal Code: F001

Year: 2019

Map ID
 Direction
 Distance
 Elevation

MAP FINDINGS

Site

Database(s)

EDR ID Number
 EPA ID Number

GEER AUTO SERVICE (Continued)

S110818930

EM Manifest ID: 8ea3ae22-4eb0-4a3b-8e0b-8420b4cd6326
 Generator EPA ID: CAL000430259
 Shipment Date: 2019-07-02
 Manifest Number: 007135487SKS
 Line Number: 1
 Method Code: H141
 Quantity Tons: 0.04000
 Quantity Waste: 80.000000
 Quantity Unit: P
 Number of Containers: 1
 Type of Container: Metal drums, barrels, kegs
 Quantity Type: Pounds
 Federal Code: F002

State:

Year: 2019
 EM Manifest ID: 8ea3ae22-4eb0-4a3b-8e0b-8420b4cd6326
 Generator EPA ID: CAL000430259
 Shipment Date: 2019-07-02
 Manifest Number: 007135487SKS
 Line Number: 1
 Method Code: H141
 Quantity Tons: 0.04000
 Quantity Waste: 80.000000
 Quantity Unit: P
 Number of Containers: 1
 Type of Container: Metal drums, barrels, kegs
 Quantity Type: Pounds
 State Code: 343

C30
WSW
< 1/8
0.081 mi.
426 ft.

GEER AUTO SERVICE
3268 ESPLANADE SUITE B
CHICO, CA 95973

RCRA NonGen / NLR 1024861772
E MANIFEST CAL000430259

Site 2 of 3 in cluster C

Relative:
Lower
Actual:
172 ft.

RCRA Listings:
 Date Form Received by Agency: 20170825
 Handler Name: Geer Auto Service
 Handler Address: 3268 Esplanade Ste B
 Handler City,State,Zip: CHICO, CA 95973
 EPA ID: CAL000430259
 Contact Name: SCOTT CHRISTOPHERSON
 Contact Address: 4 CREEK CIRCLE
 Contact City,State,Zip: CHICO, CA 95973
 Contact Telephone: 530-519-1296
 Contact Fax: 530-343-8695
 Contact Email: VINTAGEBRUGUNDY1@GMAIL.COM
 Contact Title: Not reported
 EPA Region: 09
 Land Type: Not reported
 Federal Waste Generator Description: Not a generator, verified
 Non-Notifier: Not reported
 Biennial Report Cycle: Not reported
 Accessibility: Not reported
 Active Site Indicator: Handler Activities

Map ID
 Direction
 Distance
 Elevation

MAP FINDINGS

Site

Database(s)

EDR ID Number
 EPA ID Number

GEER AUTO SERVICE (Continued)

1024861772

State District Owner:	Not reported
State District:	Not reported
Mailing Address:	3268 ESPLANADE STE B
Mailing City, State, Zip:	CHICO, CA 95973
Owner Name:	Scott Christopherson
Owner Type:	Other
Operator Name:	Scott Christopherson
Operator Type:	Other
Short-Term Generator Activity:	No
Importer Activity:	No
Mixed Waste Generator:	No
Transporter Activity:	No
Transfer Facility Activity:	No
Recycler Activity with Storage:	No
Small Quantity On-Site Burner Exemption:	No
Smelting Melting and Refining Furnace Exemption:	No
Underground Injection Control:	No
Off-Site Waste Receipt:	No
Universal Waste Indicator:	Yes
Universal Waste Destination Facility:	Yes
Federal Universal Waste:	No
Active Site State-Reg Handler:	---
Federal Facility Indicator:	Not reported
Hazardous Secondary Material Indicator:	N
Sub-Part K Indicator:	Not reported
2018 GPRC Permit Baseline:	Not on the Baseline
2018 GPRC Renewals Baseline:	Not on the Baseline
202 GPRC Corrective Action Baseline:	No
Subject to Corrective Action Universe:	No
Non-TSDFs Where RCRA CA has Been Imposed Universe:	No
Corrective Action Priority Ranking:	No NCAPS ranking
Environmental Control Indicator:	No
Institutional Control Indicator:	No
Human Exposure Controls Indicator:	N/A
Groundwater Controls Indicator:	N/A
Significant Non-Complier Universe:	No
Unaddressed Significant Non-Complier Universe:	No
Addressed Significant Non-Complier Universe:	No
Significant Non-Complier With a Compliance Schedule Universe:	No
Financial Assurance Required:	Not reported
Handler Date of Last Change:	20180907
Recognized Trader-Importer:	No
Recognized Trader-Exporter:	No
Importer of Spent Lead Acid Batteries:	No
Exporter of Spent Lead Acid Batteries:	No
Recycler Activity Without Storage:	No
Manifest Broker:	No
Sub-Part P Indicator:	No

Handler - Owner Operator:

Owner/Operator Indicator:	Operator
Owner/Operator Name:	SCOTT CHRISTOPHERSON
Legal Status:	Other
Date Became Current:	Not reported
Date Ended Current:	Not reported
Owner/Operator Address:	4 CREEK CIRCLE

Map ID
Direction
Distance
Elevation

MAP FINDINGS

Site

Database(s)

EDR ID Number
EPA ID Number

GEER AUTO SERVICE (Continued)

1024861772

Owner/Operator City,State,Zip: CHICO, CA 95973
Owner/Operator Telephone: 530-519-1296
Owner/Operator Telephone Ext: Not reported
Owner/Operator Fax: Not reported
Owner/Operator Email: Not reported

Owner/Operator Indicator: Owner
Owner/Operator Name: SCOTT CHRISTOPHERSON
Legal Status: Other
Date Became Current: Not reported
Date Ended Current: Not reported
Owner/Operator Address: 4 CREEK CIRCLE
Owner/Operator City,State,Zip: CHICO, CA 95973
Owner/Operator Telephone: 530-519-1296
Owner/Operator Telephone Ext: Not reported
Owner/Operator Fax: Not reported
Owner/Operator Email: Not reported

Historic Generators:
Receive Date: 20170825
Handler Name: GEER AUTO SERVICE
Federal Waste Generator Description: Not a generator, verified
State District Owner: Not reported
Large Quantity Handler of Universal Waste: No
Recognized Trader Importer: No
Recognized Trader Exporter: No
Spent Lead Acid Battery Importer: No
Spent Lead Acid Battery Exporter: No
Current Record: Yes
Non Storage Recycler Activity: Not reported
Electronic Manifest Broker: Not reported

List of NAICS Codes and Descriptions:
NAICS Code: 811111
NAICS Description: General Automotive Repair

Facility Has Received Notices of Violations:
Violations: No Violations Found

Evaluation Action Summary:
Evaluations: No Evaluations Found

E MANIFEST:
Manifest Tracking Number: 007574713SKS
Last Updated Date: 20210310
Shipped Date: 20210211
Received Date: 20210211
Manifest Status: Signed
Submission Type: DataImage5Copy
Origin Type: Service
Generator EPA ID: CAL000430259
Generator Name: Geer Auto Service
Generator Location Street Number: Not reported
Generator Location Street 1: 3268 ESPLANADE SUITE B

Map ID
Direction
Distance
Elevation

MAP FINDINGS

Site

Database(s)

EDR ID Number
EPA ID Number

GEER AUTO SERVICE (Continued)

1024861772

Generator Location Street 2:	Not reported
Generator Location City:	CHICO
Generator Location State:	CA
Generator Location Zip:	95973
Generator Mail Street Number:	Not reported
Generator Mail Street 1:	3268 Esplanade Suite B
Generator Mail Street 2:	Not reported
Generator Mail City:	Chico
Generator Mail Zip:	95973
Generator Mail State:	CA
Generator Contact Company Name:	Geer Auto Service
Designated Facility EPA ID:	CA0000084517
Designated Facility Name:	Safety-Kleen Systems, Inc.
Designated Facility Mail Street Number:	Not reported
Designated Facility Mail Street 1:	Not reported
Designated Facility Mail Street 2:	6000 88th Street
Designated Facility Mail City:	Sacramento
Designated Facility Mail Zip:	95828
Designated Facility Mail State:	CA
Designated Facility Location Street Number:	Not reported
Designated Facility Location Street 1:	6000 88th Street
Designated Facility Location Street 2:	Not reported
Designated Facility Location City:	Sacramento
Designated Facility Location Zip:	95828
Designated Facility Location State:	CA
Designated Facility Contact Company Name:	Not reported
Manifest Residue Indicator:	N
Rejection Indicator:	N
Manifest Tracking Number:	006802549SKS
Last Updated Date:	20181128
Shipped Date:	20181101
Received Date:	20181101
Manifest Status:	Signed
Submission Type:	DataImage5Copy
Origin Type:	Service
Generator EPA ID:	CAL000430259
Generator Name:	Geer Auto Service
Generator Location Street Number:	Not reported
Generator Location Street 1:	3268 ESPLANADE SUITE B
Generator Location Street 2:	Not reported
Generator Location City:	CHICO
Generator Location State:	CA
Generator Location Zip:	95973
Generator Mail Street Number:	Not reported
Generator Mail Street 1:	3268 Esplanade Suite B
Generator Mail Street 2:	Not reported
Generator Mail City:	Chico
Generator Mail Zip:	95973
Generator Mail State:	CA
Generator Contact Company Name:	Not reported
Designated Facility EPA ID:	CA0000084517
Designated Facility Name:	Not reported
Designated Facility Mail Street Number:	Not reported
Designated Facility Mail Street 1:	Not reported
Designated Facility Mail Street 2:	6000 88th Street
Designated Facility Mail City:	Sacramento

Map ID
Direction
Distance
Elevation

MAP FINDINGS

Site

Database(s)

EDR ID Number
EPA ID Number

GEER AUTO SERVICE (Continued)

1024861772

Designated Facility Mail Zip: 95828
Designated Facility Mail State: CA
Designated Facility Location Street Number: Not reported
Designated Facility Location Street 1: 6000 88th Street
Designated Facility Location Street 2: Not reported
Designated Facility Location City: Sacramento
Designated Facility Location Zip: 95828
Designated Facility Location State: CA
Designated Facility Contact Company Name: Safety-Kleen Systems, Inc.
Manifest Residue Indicator: N
Rejection Indicator: N

Manifest Tracking Number: 009087234SKS
Last Updated Date: 20240226
Shipped Date: 20231220
Received Date: 20240205
Manifest Status: Signed
Submission Type: DataImage5Copy
Origin Type: Service
Generator EPA ID: CAL000430259
Generator Name: Geer Auto Service
Generator Location Street Number: Not reported
Generator Location Street 1: 3268 ESPLANADE SUITE B
Generator Location Street 2: Not reported
Generator Location City: CHICO
Generator Location State: CA
Generator Location Zip: 95973
Generator Mail Street Number: Not reported
Generator Mail Street 1: 3268 Esplanade Suite B
Generator Mail Street 2: Not reported
Generator Mail City: Chico
Generator Mail Zip: 95973
Generator Mail State: CA
Generator Contact Company Name: Geer Auto Service
Designated Facility EPA ID: NED981723513
Designated Facility Name: Clean Harbors Environmental Services, Inc.
Designated Facility Mail Street Number: 2247
Designated Facility Mail Street 1: Not reported
Designated Facility Mail Street 2: South Highway 71
Designated Facility Mail City: Kimball
Designated Facility Mail Zip: 69145
Designated Facility Mail State: NE
Designated Facility Location Street Number: 2247
Designated Facility Location Street 1: South Highway 71
Designated Facility Location Street 2: Not reported
Designated Facility Location City: Kimball
Designated Facility Location Zip: 69145
Designated Facility Location State: NE
Designated Facility Contact Company Name: Not reported
Manifest Residue Indicator: N
Rejection Indicator: N

Manifest Tracking Number: 007265405SKS
Last Updated Date: 20200102
Shipped Date: 20191213
Received Date: 20191213
Manifest Status: Signed

Map ID
Direction
Distance
Elevation

MAP FINDINGS

Site

Database(s)

EDR ID Number
EPA ID Number

GEER AUTO SERVICE (Continued)

1024861772

Submission Type:	DataImage5Copy
Origin Type:	Service
Generator EPA ID:	CAL000430259
Generator Name:	Geer Auto Service
Generator Location Street Number:	Not reported
Generator Location Street 1:	3268 ESPLANADE SUITE B
Generator Location Street 2:	Not reported
Generator Location City:	CHICO
Generator Location State:	CA
Generator Location Zip:	95973
Generator Mail Street Number:	Not reported
Generator Mail Street 1:	3268 Esplanade Suite B
Generator Mail Street 2:	Not reported
Generator Mail City:	Chico
Generator Mail Zip:	95973
Generator Mail State:	CA
Generator Contact Company Name:	Not reported
Designated Facility EPA ID:	CA0000084517
Designated Facility Name:	Safety-Kleen Systems, Inc.
Designated Facility Mail Street Number:	Not reported
Designated Facility Mail Street 1:	Not reported
Designated Facility Mail Street 2:	6000 88th Street
Designated Facility Mail City:	Sacramento
Designated Facility Mail Zip:	95828
Designated Facility Mail State:	CA
Designated Facility Location Street Number:	Not reported
Designated Facility Location Street 1:	6000 88th Street
Designated Facility Location Street 2:	Not reported
Designated Facility Location City:	Sacramento
Designated Facility Location Zip:	95828
Designated Facility Location State:	CA
Designated Facility Contact Company Name:	Not reported
Manifest Residue Indicator:	N
Rejection Indicator:	N
Manifest Tracking Number:	009052839SKS
Last Updated Date:	20231129
Shipped Date:	20231101
Received Date:	20231101
Manifest Status:	Signed
Submission Type:	DataImage5Copy
Origin Type:	Service
Generator EPA ID:	CAL000430259
Generator Name:	Geer Auto Service
Generator Location Street Number:	Not reported
Generator Location Street 1:	3268 ESPLANADE SUITE B
Generator Location Street 2:	Not reported
Generator Location City:	CHICO
Generator Location State:	CA
Generator Location Zip:	95973
Generator Mail Street Number:	Not reported
Generator Mail Street 1:	3268 Esplanade Suite B
Generator Mail Street 2:	Not reported
Generator Mail City:	Chico
Generator Mail Zip:	95973
Generator Mail State:	CA
Generator Contact Company Name:	Geer Auto Service

Map ID
Direction
Distance
Elevation

MAP FINDINGS

Site

Database(s)

EDR ID Number
EPA ID Number

GEER AUTO SERVICE (Continued)

1024861772

Designated Facility EPA ID: CA0000084517
Designated Facility Name: Safety-Kleen Systems, Inc.
Designated Facility Mail Street Number: 6000
Designated Facility Mail Street 1: Not reported
Designated Facility Mail Street 2: 88th Street
Designated Facility Mail City: Sacramento
Designated Facility Mail Zip: 95828
Designated Facility Mail State: CA
Designated Facility Location Street Number: 6000
Designated Facility Location Street 1: 88th Street
Designated Facility Location Street 2: Not reported
Designated Facility Location City: Sacramento
Designated Facility Location Zip: 95828
Designated Facility Location State: CA
Designated Facility Contact Company Name: Not reported
Manifest Residue Indicator: N
Rejection Indicator: N

Manifest Tracking Number: 007266869SKS
Last Updated Date: 20200318
Shipped Date: 20200227
Received Date: 20200227
Manifest Status: Signed
Submission Type: DataImage5Copy
Origin Type: Service
Generator EPA ID: CAL000430259
Generator Name: Geer Auto Service
Generator Location Street Number: Not reported
Generator Location Street 1: 3268 ESPLANADE SUITE B
Generator Location Street 2: Not reported
Generator Location City: CHICO
Generator Location State: CA
Generator Location Zip: 95973
Generator Mail Street Number: Not reported
Generator Mail Street 1: 3268 Esplanade Suite B
Generator Mail Street 2: Not reported
Generator Mail City: Chico
Generator Mail Zip: 95973
Generator Mail State: CA
Generator Contact Company Name: Geer Auto Service
Designated Facility EPA ID: CA0000084517
Designated Facility Name: Safety-Kleen Systems, Inc.
Designated Facility Mail Street Number: Not reported
Designated Facility Mail Street 1: Not reported
Designated Facility Mail Street 2: 6000 88th Street
Designated Facility Mail City: Sacramento
Designated Facility Mail Zip: 95828
Designated Facility Mail State: CA
Designated Facility Location Street Number: Not reported
Designated Facility Location Street 1: 6000 88th Street
Designated Facility Location Street 2: Not reported
Designated Facility Location City: Sacramento
Designated Facility Location Zip: 95828
Designated Facility Location State: CA
Designated Facility Contact Company Name: Not reported
Manifest Residue Indicator: N
Rejection Indicator: N

Map ID
Direction
Distance
Elevation

MAP FINDINGS

Site

Database(s)

EDR ID Number
EPA ID Number

GEER AUTO SERVICE (Continued)

1024861772

Manifest Tracking Number:	019149581JJK
Last Updated Date:	20190926
Shipped Date:	20180808
Received Date:	20180820
Manifest Status:	Signed
Submission Type:	DataImage5Copy
Origin Type:	Service
Generator EPA ID:	CAL000430259
Generator Name:	Geer Auto Service
Generator Location Street Number:	Not reported
Generator Location Street 1:	3268 ESPLANADE STE B
Generator Location Street 2:	Not reported
Generator Location City:	CHICO
Generator Location State:	CA
Generator Location Zip:	95973
Generator Mail Street Number:	Not reported
Generator Mail Street 1:	3268 ESPLANADE STE B
Generator Mail Street 2:	Not reported
Generator Mail City:	CHICO
Generator Mail Zip:	95973
Generator Mail State:	CA
Generator Contact Company Name:	Not reported
Designated Facility EPA ID:	CAT080013352
Designated Facility Name:	Demunno Kerdoon
Designated Facility Mail Street Number:	2000
Designated Facility Mail Street 1:	Not reported
Designated Facility Mail Street 2:	2000 N. ALAMEDA STREET
Designated Facility Mail City:	COMPTON
Designated Facility Mail Zip:	90222
Designated Facility Mail State:	CA
Designated Facility Location Street Number:	2000
Designated Facility Location Street 1:	2000 N. ALAMEDA STREET
Designated Facility Location Street 2:	Not reported
Designated Facility Location City:	COMPTON
Designated Facility Location Zip:	90222
Designated Facility Location State:	CA
Designated Facility Contact Company Name:	Not reported
Manifest Residue Indicator:	N
Rejection Indicator:	N
Manifest Tracking Number:	008361641SKS
Last Updated Date:	20211229
Shipped Date:	20211209
Received Date:	20211209
Manifest Status:	Signed
Submission Type:	DataImage5Copy
Origin Type:	Service
Generator EPA ID:	CAL000430259
Generator Name:	Geer Auto Service
Generator Location Street Number:	Not reported
Generator Location Street 1:	3268 ESPLANADE SUITE B
Generator Location Street 2:	Not reported
Generator Location City:	CHICO
Generator Location State:	CA
Generator Location Zip:	95973
Generator Mail Street Number:	Not reported
Generator Mail Street 1:	3268 Esplanade Suite B

Map ID
Direction
Distance
Elevation

MAP FINDINGS

Site

Database(s)

EDR ID Number
EPA ID Number

GEER AUTO SERVICE (Continued)

1024861772

Generator Mail Street 2:	Not reported
Generator Mail City:	Chico
Generator Mail Zip:	95973
Generator Mail State:	CA
Generator Contact Company Name:	Geer Auto Service
Designated Facility EPA ID:	CA0000084517
Designated Facility Name:	Safety-Kleen Systems, Inc.
Designated Facility Mail Street Number:	Not reported
Designated Facility Mail Street 1:	Not reported
Designated Facility Mail Street 2:	6000 88th Street
Designated Facility Mail City:	Sacramento
Designated Facility Mail Zip:	95828
Designated Facility Mail State:	CA
Designated Facility Location Street Number:	Not reported
Designated Facility Location Street 1:	6000 88th Street
Designated Facility Location Street 2:	Not reported
Designated Facility Location City:	Sacramento
Designated Facility Location Zip:	95828
Designated Facility Location State:	CA
Designated Facility Contact Company Name:	Not reported
Manifest Residue Indicator:	N
Rejection Indicator:	N
Manifest Tracking Number:	006837982SKS
Last Updated Date:	20190821
Shipped Date:	20190121
Received Date:	20190122
Manifest Status:	Corrected
Submission Type:	DataImage5Copy
Origin Type:	Service
Generator EPA ID:	CAL000430259
Generator Name:	Geer Auto Service
Generator Location Street Number:	Not reported
Generator Location Street 1:	3268 ESPLANADE SUITE B
Generator Location Street 2:	Not reported
Generator Location City:	CHICO
Generator Location State:	CA
Generator Location Zip:	95973
Generator Mail Street Number:	Not reported
Generator Mail Street 1:	3268 Esplanade Suite B
Generator Mail Street 2:	Not reported
Generator Mail City:	Chico
Generator Mail Zip:	95973
Generator Mail State:	CA
Generator Contact Company Name:	Not reported
Designated Facility EPA ID:	CA0000084517
Designated Facility Name:	Not reported
Designated Facility Mail Street Number:	Not reported
Designated Facility Mail Street 1:	Not reported
Designated Facility Mail Street 2:	6000 88th Street
Designated Facility Mail City:	Sacramento
Designated Facility Mail Zip:	95828
Designated Facility Mail State:	CA
Designated Facility Location Street Number:	Not reported
Designated Facility Location Street 1:	6000 88th Street
Designated Facility Location Street 2:	Not reported
Designated Facility Location City:	Sacramento

Map ID
Direction
Distance
Elevation

MAP FINDINGS

Site

Database(s)

EDR ID Number
EPA ID Number

GEER AUTO SERVICE (Continued)

1024861772

Designated Facility Location Zip: 95828
Designated Facility Location State: CA
Designated Facility Contact Company Name: Safety-Kleen Systems, Inc.
Manifest Residue Indicator: N
Rejection Indicator: N

Manifest Tracking Number: 007084120SKS
Last Updated Date: 20191001
Shipped Date: 20190905
Received Date: 20190905
Manifest Status: Signed
Submission Type: DataImage5Copy
Origin Type: Service
Generator EPA ID: CAL000430259
Generator Name: Geer Auto Service
Generator Location Street Number: Not reported
Generator Location Street 1: 3268 ESPLANADE SUITE B
Generator Location Street 2: Not reported
Generator Location City: CHICO
Generator Location State: CA
Generator Location Zip: 95973
Generator Mail Street Number: Not reported
Generator Mail Street 1: 3268 Esplanade Suite B
Generator Mail Street 2: Not reported
Generator Mail City: Chico
Generator Mail Zip: 95973
Generator Mail State: CA
Generator Contact Company Name: Not reported
Designated Facility EPA ID: CA0000084517
Designated Facility Name: Safety-Kleen Systems, Inc.
Designated Facility Mail Street Number: Not reported
Designated Facility Mail Street 1: Not reported
Designated Facility Mail Street 2: 6000 88th Street
Designated Facility Mail City: Sacramento
Designated Facility Mail Zip: 95828
Designated Facility Mail State: CA
Designated Facility Location Street Number: Not reported
Designated Facility Location Street 1: 6000 88th Street
Designated Facility Location Street 2: Not reported
Designated Facility Location City: Sacramento
Designated Facility Location Zip: 95828
Designated Facility Location State: CA
Designated Facility Contact Company Name: Not reported
Manifest Residue Indicator: N
Rejection Indicator: N

Manifest Tracking Number: 008741726SKS
Last Updated Date: 20230126
Shipped Date: 20221207
Received Date: 20221207
Manifest Status: Corrected
Submission Type: DataImage5Copy
Origin Type: Service
Generator EPA ID: CAL000430259
Generator Name: Geer Auto Service
Generator Location Street Number: Not reported
Generator Location Street 1: 3268 ESPLANADE SUITE B

Map ID
Direction
Distance
Elevation

MAP FINDINGS

Site

Database(s)

EDR ID Number
EPA ID Number

GEER AUTO SERVICE (Continued)

1024861772

Generator Location Street 2:	Not reported
Generator Location City:	CHICO
Generator Location State:	CA
Generator Location Zip:	95973
Generator Mail Street Number:	Not reported
Generator Mail Street 1:	3268 Esplanade Suite B
Generator Mail Street 2:	Not reported
Generator Mail City:	Chico
Generator Mail Zip:	95973
Generator Mail State:	CA
Generator Contact Company Name:	Geer Auto Service
Designated Facility EPA ID:	CA0000084517
Designated Facility Name:	Safety-Kleen Systems, Inc.
Designated Facility Mail Street Number:	Not reported
Designated Facility Mail Street 1:	Not reported
Designated Facility Mail Street 2:	6000 88th Street
Designated Facility Mail City:	Sacramento
Designated Facility Mail Zip:	95828
Designated Facility Mail State:	CA
Designated Facility Location Street Number:	Not reported
Designated Facility Location Street 1:	6000 88th Street
Designated Facility Location Street 2:	Not reported
Designated Facility Location City:	Sacramento
Designated Facility Location Zip:	95828
Designated Facility Location State:	CA
Designated Facility Contact Company Name:	Not reported
Manifest Residue Indicator:	N
Rejection Indicator:	N
State Waste:	
Manifest Tracking Number:	007202829SKS
Waste Line Number:	1
State Waste Code Owner:	CA
State Waste Code:	512
State Waste:	Other empty containers 30 gallons or more
Manifest Tracking Number:	007202829SKS
Waste Line Number:	2
State Waste Code Owner:	CA
State Waste Code:	223
State Waste:	Unspecified oil-containing waste
Transporter:	
Manifest Tracking Number:	007202829SKS
Transporter Line Number:	1
Transporter EPA ID:	TXR000081205
Transporter Name:	Safety-Kleen Systems, Inc.
Manifest Tracking Number:	007202829SKS
Transporter Line Number:	2
Transporter EPA ID:	MAD039322250
Transporter Name:	Clean Harbors Environmental Services, Inc.
Waste Line:	
Manifest Tracking Number:	007202829SKS
Waste Line Number:	1

Map ID
 Direction
 Distance
 Elevation

MAP FINDINGS

Site

Database(s)

EDR ID Number
 EPA ID Number

GEER AUTO SERVICE (Continued)

1024861772

U.S. DOT Hazardous Indicator:	Y
U.S. DOT ID Number:	UN1263
U.S. DOT Description:	Residue Last Contained: Un1263, Paint, 3, Pg li
Non-Hazardous Waste Description:	Not reported
Number of Containers:	4
Container Type Code:	DM
Container Type Description:	Metal drums, barrels, kegs
Waste Quantity:	4
Quantity Unit of Measure Code:	P
Quantity Unit of Measure Description:	Pounds
Waste Quantity, in Tons:	0.002
Acute Waste Quantity, in Tons:	0
Non-Acute Waste Quantity, in Tons:	0.002
Waste Quantity, in Kilograms:	1.8140601
Acute Waste Quantity, in Kilograms:	0
Non-Acute Waste Quantity, in Kilograms:	1.8140601
Management Method Code:	H141
Management Method Description:	STORAGE, BULKING AND/OR TRANSFER OFF SITE
Waste Residue Indicator:	N
Quantity Discrepancy Indicator:	N
Waste Type Discrepancy Indicator:	N
Waste Density:	Not reported
Waste Density Unit of Measure Code:	Not reported
Waste Density Unit of Measure Description:	Not reported
Form Code:	Not reported
Form Code Description:	Not reported
Source Code:	Not reported
Source Code Description:	Not reported
Waste Minimization Code:	Not reported
Waste Minimization Code Description:	Not reported
Consent Number:	Not reported
EPA Waste Indicator:	N
Manifest Tracking Number:	007202829SKS
Waste Line Number:	2
U.S. DOT Hazardous Indicator:	N
U.S. DOT ID Number:	Not reported
U.S. DOT Description:	Not reported
Non-Hazardous Waste Description:	NONE, NON-RCRA HAZARDOUS WASTE, SOLID, N/A, NONE
Number of Containers:	1
Container Type Code:	DM
Container Type Description:	Metal drums, barrels, kegs
Waste Quantity:	200
Quantity Unit of Measure Code:	P
Quantity Unit of Measure Description:	Pounds
Waste Quantity, in Tons:	0.1
Acute Waste Quantity, in Tons:	0
Non-Acute Waste Quantity, in Tons:	0.1
Waste Quantity, in Kilograms:	90.703
Acute Waste Quantity, in Kilograms:	0
Non-Acute Waste Quantity, in Kilograms:	90.703
Management Method Code:	H141
Management Method Description:	STORAGE, BULKING AND/OR TRANSFER OFF SITE
Waste Residue Indicator:	N
Quantity Discrepancy Indicator:	N
Waste Type Discrepancy Indicator:	N
Waste Density:	Not reported

Map ID
 Direction
 Distance
 Elevation

MAP FINDINGS

Site

Database(s)

EDR ID Number
 EPA ID Number

GEER AUTO SERVICE (Continued)

1024861772

Waste Density Unit of Measure Code:	Not reported
Waste Density Unit of Measure Description:	Not reported
Form Code:	Not reported
Form Code Description:	Not reported
Source Code:	Not reported
Source Code Description:	Not reported
Waste Minimization Code:	Not reported
Waste Minimization Code Description:	Not reported
Consent Number:	Not reported
EPA Waste Indicator:	N

[Click this hyperlink](#) while viewing on your computer to access
 19 additional US EManifest: record(s) in the EDR Site Report.

D31
East
< 1/8
0.092 mi.
485 ft.

PRECISION AUTOMOTIVE
3415 SILVERBELL RD # 10
CHICO, CA 95973

CUPA Listings **S110818527**
N/A

Site 1 of 4 in cluster D

Relative:
Higher
Actual:
177 ft.

CUPA BUTTE:	
Name:	PRECISION AUTOMOTIVE
Address:	3415 SILVERBELL RD # 10
City,State,Zip:	CHICO, CA 95973
Program/Element:	B1 - RANGE 0 - 55 - 550 GALLONS
Billing Status:	ACTIVE, BILLABLE
CERS ID:	10277251
Name:	PRECISION AUTOMOTIVE
Address:	3415 SILVERBELL RD # 10
City,State,Zip:	CHICO, CA 95973
Program/Element:	HAZ WASTE GEN 100 TO 1,000 kg/mo
Billing Status:	ACTIVE, BILLABLE
CERS ID:	10277251

D32
East
< 1/8
0.092 mi.
485 ft.

PRECISION AUTO REPAIR
3415 SILVERBELL RD STE 10
CHICO, CA 95973

RCRA NonGen / NLR **1024875447**
E MANIFEST **CAL912605522**

Site 2 of 4 in cluster D

Relative:
Higher
Actual:
177 ft.

RCRA Listings:	
Date Form Received by Agency:	19910917
Handler Name:	Precision Auto Repair
Handler Address:	3415 Silverbell Rd Ste 10
Handler City,State,Zip:	CHICO, CA 95973
EPA ID:	CAL912605522
Contact Name:	RICK RUZ
Contact Address:	3415 SILVERBELL RD STE 10
Contact City,State,Zip:	CHICO, CA 95973
Contact Telephone:	530-895-1130
Contact Fax:	530-895-1284
Contact Email:	PRECISION_AUTO_REPAIR@YAHOO.COM
Contact Title:	Not reported
EPA Region:	09
Land Type:	Not reported

Map ID
 Direction
 Distance
 Elevation

MAP FINDINGS

Site

Database(s)

EDR ID Number
 EPA ID Number

PRECISION AUTO REPAIR (Continued)

1024875447

Federal Waste Generator Description:	Not a generator, verified
Non-Notifier:	Not reported
Biennial Report Cycle:	Not reported
Accessibility:	Not reported
Active Site Indicator:	Handler Activities
State District Owner:	Not reported
State District:	Not reported
Mailing Address:	3415 SILVERBELL RD.
Mailing City, State, Zip:	CHICO, CA 95973-0000
Owner Name:	Rick Ruz
Owner Type:	Other
Operator Name:	Rick Ruz
Operator Type:	Other
Short-Term Generator Activity:	No
Importer Activity:	No
Mixed Waste Generator:	No
Transporter Activity:	No
Transfer Facility Activity:	No
Recycler Activity with Storage:	No
Small Quantity On-Site Burner Exemption:	No
Smelting Melting and Refining Furnace Exemption:	No
Underground Injection Control:	No
Off-Site Waste Receipt:	No
Universal Waste Indicator:	Yes
Universal Waste Destination Facility:	Yes
Federal Universal Waste:	No
Active Site State-Reg Handler:	---
Federal Facility Indicator:	Not reported
Hazardous Secondary Material Indicator:	N
Sub-Part K Indicator:	Not reported
2018 GPRC Permit Baseline:	Not on the Baseline
2018 GPRC Renewals Baseline:	Not on the Baseline
202 GPRC Corrective Action Baseline:	No
Subject to Corrective Action Universe:	No
Non-TSDFs Where RCRA CA has Been Imposed Universe:	No
Corrective Action Priority Ranking:	No NCAPS ranking
Environmental Control Indicator:	No
Institutional Control Indicator:	No
Human Exposure Controls Indicator:	N/A
Groundwater Controls Indicator:	N/A
Significant Non-Complier Universe:	No
Unaddressed Significant Non-Complier Universe:	No
Addressed Significant Non-Complier Universe:	No
Significant Non-Complier With a Compliance Schedule Universe:	No
Financial Assurance Required:	Not reported
Handler Date of Last Change:	20180907
Recognized Trader-Importer:	No
Recognized Trader-Exporter:	No
Importer of Spent Lead Acid Batteries:	No
Exporter of Spent Lead Acid Batteries:	No
Recycler Activity Without Storage:	No
Manifest Broker:	No
Sub-Part P Indicator:	No

Handler - Owner Operator:

Owner/Operator Indicator:

Operator

Map ID
Direction
Distance
Elevation

MAP FINDINGS

Site

Database(s)

EDR ID Number
EPA ID Number

PRECISION AUTO REPAIR (Continued)

1024875447

Owner/Operator Name: RICK RUZ
Legal Status: Other
Date Became Current: Not reported
Date Ended Current: Not reported
Owner/Operator Address: 3415 SILVERBELL RD STE 10
Owner/Operator City,State,Zip: CHICO, CA 95973
Owner/Operator Telephone: 530-895-1130
Owner/Operator Telephone Ext: Not reported
Owner/Operator Fax: Not reported
Owner/Operator Email: Not reported

Owner/Operator Indicator: Owner
Owner/Operator Name: RICK RUZ
Legal Status: Other
Date Became Current: Not reported
Date Ended Current: Not reported
Owner/Operator Address: 3415 SILVERBELL RD STE 10
Owner/Operator City,State,Zip: CHICO, CA 95973
Owner/Operator Telephone: 530-895-1130
Owner/Operator Telephone Ext: Not reported
Owner/Operator Fax: Not reported
Owner/Operator Email: Not reported

Historic Generators:

Receive Date: 19910917
Handler Name: PRECISION AUTO REPAIR
Federal Waste Generator Description: Not a generator, verified
State District Owner: Not reported
Large Quantity Handler of Universal Waste: No
Recognized Trader Importer: No
Recognized Trader Exporter: No
Spent Lead Acid Battery Importer: No
Spent Lead Acid Battery Exporter: No
Current Record: Yes
Non Storage Recycler Activity: Not reported
Electronic Manifest Broker: Not reported

List of NAICS Codes and Descriptions:

NAICS Code: 811111
NAICS Description: General Automotive Repair

Facility Has Received Notices of Violations:

Violations: No Violations Found

Evaluation Action Summary:

Evaluations: No Evaluations Found

E MANIFEST:

Manifest Tracking Number: 019153864JJK
Last Updated Date: 20191011
Shipped Date: 20190916
Received Date: 20190925
Manifest Status: Signed
Submission Type: DataImage5Copy

Map ID
Direction
Distance
Elevation

MAP FINDINGS

Site

Database(s)

EDR ID Number
EPA ID Number

PRECISION AUTO REPAIR (Continued)

1024875447

Origin Type:	Service
Generator EPA ID:	CAL912605522
Generator Name:	Precision Auto Repair
Generator Location Street Number:	Not reported
Generator Location Street 1:	3415 SILVERBELL RD STE 10
Generator Location Street 2:	Not reported
Generator Location City:	CHICO
Generator Location State:	CA
Generator Location Zip:	95973
Generator Mail Street Number:	Not reported
Generator Mail Street 1:	3415 SILVERBELL RD.
Generator Mail Street 2:	STE. 10
Generator Mail City:	CHICO
Generator Mail Zip:	95973-0000
Generator Mail State:	CA
Generator Contact Company Name:	Not reported
Designated Facility EPA ID:	AZR000521146
Designated Facility Name:	Yuma Yes 2 Waste Transfer Station
Designated Facility Mail Street Number:	Not reported
Designated Facility Mail Street 1:	STE 105
Designated Facility Mail Street 2:	2621 GREEN RIVER RD
Designated Facility Mail City:	CORONA
Designated Facility Mail Zip:	92882
Designated Facility Mail State:	CA
Designated Facility Location Street Number:	Not reported
Designated Facility Location Street 1:	6500 S US HIGHWAY 95
Designated Facility Location Street 2:	Not reported
Designated Facility Location City:	YUMA
Designated Facility Location Zip:	85365
Designated Facility Location State:	AZ
Designated Facility Contact Company Name:	Not reported
Manifest Residue Indicator:	N
Rejection Indicator:	N
Manifest Tracking Number:	022731873JJK
Last Updated Date:	20210428
Shipped Date:	20210319
Received Date:	20210405
Manifest Status:	Signed
Submission Type:	DataImage5Copy
Origin Type:	Service
Generator EPA ID:	CAL912605522
Generator Name:	Precision Auto Repair
Generator Location Street Number:	Not reported
Generator Location Street 1:	3415 SILVERBELL RD STE 10
Generator Location Street 2:	Not reported
Generator Location City:	CHICO
Generator Location State:	CA
Generator Location Zip:	95973
Generator Mail Street Number:	Not reported
Generator Mail Street 1:	3415 SILVERBELL RD.
Generator Mail Street 2:	STE. 10
Generator Mail City:	CHICO
Generator Mail Zip:	95973-0000
Generator Mail State:	CA
Generator Contact Company Name:	Not reported
Designated Facility EPA ID:	AZR000521146

Map ID
Direction
Distance
Elevation

MAP FINDINGS

Site

Database(s)

EDR ID Number
EPA ID Number

PRECISION AUTO REPAIR (Continued)

1024875447

Designated Facility Name: Yuma Yes 2 Waste Transfer Station
Designated Facility Mail Street Number: Not reported
Designated Facility Mail Street 1: STE 105
Designated Facility Mail Street 2: 2621 GREEN RIVER RD
Designated Facility Mail City: CORONA
Designated Facility Mail Zip: 92882
Designated Facility Mail State: CA
Designated Facility Location Street Number: Not reported
Designated Facility Location Street 1: 6500 S US HIGHWAY 95
Designated Facility Location Street 2: Not reported
Designated Facility Location City: YUMA
Designated Facility Location Zip: 85365
Designated Facility Location State: AZ
Designated Facility Contact Company Name: Not reported
Manifest Residue Indicator: N
Rejection Indicator: N

State Waste:

Manifest Tracking Number: 022731873JJK
Waste Line Number: 1
State Waste Code Owner: CA
State Waste Code: 352
State Waste: Other organic solids

Transporter:

Manifest Tracking Number: 022731873JJK
Transporter Line Number: 1
Transporter EPA ID: CAD028277036
Transporter Name: Asbury Environmental Services Db a World Oil Environmental Services

Manifest Tracking Number: 022731873JJK
Transporter Line Number: 2
Transporter EPA ID: CAR000175422
Transporter Name: Worldwide Recovery System Inc

Waste Line:

Manifest Tracking Number: 022731873JJK
Waste Line Number: 1
U.S. DOT Hazardous Indicator: N
U.S. DOT ID Number: Not reported
U.S. DOT Description: Not reported
Non-Hazardous Waste Description: NON-RCRA HAZARDOUS WASTE, SOLID (OILY SOLIDS)
Number of Containers: 1
Container Type Code: DM
Container Type Description: Metal drums, barrels, kegs
Waste Quantity: 350
Quantity Unit of Measure Code: P
Quantity Unit of Measure Description: Pounds
Waste Quantity, in Tons: 0.175
Acute Waste Quantity, in Tons: 0
Non-Acute Waste Quantity, in Tons: 0.175
Waste Quantity, in Kilograms: 158.73026
Acute Waste Quantity, in Kilograms: 0
Non-Acute Waste Quantity, in Kilograms: 158.73026
Management Method Code: H141
Management Method Description: STORAGE, BULKING AND/OR TRANSFER OFF SITE

Map ID
Direction
Distance
Elevation

MAP FINDINGS

Site

Database(s)

EDR ID Number
EPA ID Number

PRECISION AUTO REPAIR (Continued)

1024875447

Waste Residue Indicator: N
Quantity Discrepancy Indicator: N
Waste Type Discrepancy Indicator: N
Waste Density: Not reported
Waste Density Unit of Measure Code: Not reported
Waste Density Unit of Measure Description: Not reported
Form Code: Not reported
Form Code Description: Not reported
Source Code: Not reported
Source Code Description: Not reported
Waste Minimization Code: Not reported
Waste Minimization Code Description: Not reported
Consent Number: Not reported
EPA Waste Indicator: N

D33
East
< 1/8
0.092 mi.
485 ft.

METRO PCS - 083
3415 SILVERBELL RD # 8
CHICO, CA 95973
Site 3 of 4 in cluster D

CUPA Listings S118237074
HWTS N/A
HAZNET

Relative:
Higher

CUPA BUTTE:

Actual:
177 ft.

Name: METRO PCS - 083
Address: 3415 SILVERBELL RD # 8
City,State,Zip: CHICO, CA 95973
Program/Element: B1 - RANGE 0 - 55 - 550 GALLONS
Billing Status: INACTIVE, NON-BILLABLE
CERS ID: 10277800

Name: RAF CUSTOM
Address: 3415 SILVERBELL RD
City,State,Zip: CHICO, CA 95973
Program/Element: HAZ WASTE GEN < THAN 100 kg/mo
Billing Status: INACTIVE, NON-BILLABLE
CERS ID: Not reported

HWTS:

Name: PRECISION AUTO REPAIR
Address: 3415 SILVERBELL RD STE 10
Address 2: Not reported
City,State,Zip: CHICO, CA 95973
EPA ID: CAL912605522
Inactive Date: Not reported
Create Date: 09/17/1991
Last Act Date: Not reported
Mailing Name: Not reported
Mailing Address: 3080 THORNTREE DRIVE
Mailing Address 2: Not reported
Mailing City,State,Zip: CHICO, CA 959730000
Owner Name: RICK RUZ
Owner Address: 3080 THORNTREE DRIVE SUITE 5
Owner Address 2: Not reported
Owner City,State,Zip: CHICO, CA 95973
Owner Phone: Not reported
Owner Fax: Not reported
Contact Name: RICK RUZ
Contact Address: 3415 SILVERBELL RD STE 10

Map ID
Direction
Distance
Elevation

MAP FINDINGS

Site

Database(s)

EDR ID Number
EPA ID Number

METRO PCS - 083 (Continued)

S118237074

Contact Address 2:	Not reported
City,State,Zip:	CHICO, CA 95973
Contact Phone:	Not reported
Contact Fax:	Not reported
Facility Status:	Active
Facility Type:	PERMANENT
Category:	STATE
Latitude:	39.774116
Longitude:	-121.870504
NAICS:	
EPA ID:	CAL912605522
Create Date:	2006-09-07 11:46:58.393
NAICS Code:	811111
NAICS Description:	General Automotive Repair
Issued EPA ID Date:	1991-09-17 00:00:00
Inactive Date:	Not reported
Facility Name:	PRECISION AUTO REPAIR
Facility Address:	3415 SILVERBELL RD STE 10
Facility Address 2:	Not reported
Facility City:	CHICO
Facility County:	Not reported
Facility State:	CA
Facility Zip:	95973
HAZNET:	
Name:	PRECISION AUTO REPAIR
Address:	3415 SILVERBELL RD STE 10
Address 2:	Not reported
City,State,Zip:	CHICO, CA 95973
Contact:	RICK RUZ
Telephone:	5308951130
Mailing Name:	Not reported
Mailing Address:	3080 THORNTREE DRIVE
Year:	2021
Gepaid:	CAL912605522
TSD EPA ID:	AZR000521146
CA Waste Code:	352 - Other organic solids
Disposal Method:	H141 - Storage, Bulking, And/Or Transfer Off Site--No Treatment/Reovery (H010-H129) Or (H131-H135)
Tons:	0.175
Year:	2018
Gepaid:	CAL912605522
TSD EPA ID:	AZR000515924
CA Waste Code:	352 - Other organic solids
Disposal Method:	H141 - Storage, Bulking, And/Or Transfer Off Site--No Treatment/Reovery (H010-H129) Or (H131-H135)
Tons:	0.30000
Year:	2015
Gepaid:	CAL912605522
TSD EPA ID:	CAD097030993
CA Waste Code:	352 - Other organic solids
Disposal Method:	H141 - Storage, Bulking, And/Or Transfer Off Site--No

Map ID
Direction
Distance
Elevation

MAP FINDINGS

Site

Database(s)

EDR ID Number
EPA ID Number

METRO PCS - 083 (Continued)

S118237074

Tons:	Treatment/Reovery (H010-H129) Or (H131-H135) 0.125
Year:	2014
Gepaid:	CAL912605522
TSD EPA ID:	CAD097030993
CA Waste Code:	352 - Other organic solids
Disposal Method:	H141 - Storage, Bulking, And/Or Transfer Off Site--No Treatment/Reovery (H010-H129) Or (H131-H135)
Tons:	0.2

Additional Information:

Year:	2018
EM Manifest ID:	018163212JJK20180301_D_1
Shipment Date:	3/1/2018
Shipment Date:	3/1/2018
Receipt Date:	3/14/2018
Manifest Number:	018163212JJK
Generator EPA ID:	CAL912605522
Name:	PRECISION AUTO REPAIR
Address:	Not reported
Address 2:	Not reported
City,State,Zip:	Not reported
Telephone:	Not reported
Contact:	Not reported
Contact Telephone:	Not reported
Contact Email:	Not reported
Transporter 1 EPA ID:	CAD028277036
Transporter Name:	Not reported
Transporter 1 Emergency Number:	Not reported
Transporter 2 EPA ID:	CAR000175422
Transporter Name 2:	Not reported
Transporter 2 Emergency Number:	Not reported
TSDF EPA ID:	AZR000515924
TSDF Name:	YUMA YES LLC
TSDF Address 1:	Not reported
TSDF Address 2:	Not reported
TSDF City,State,Zip:	Not reported
TSDF Telephone:	Not reported
TSDFA EPA ID:	Not reported
Waste Code Description:	- Not reported
RCRA Code:	Not reported
Meth Code:	- Not reported
Quantity Tons:	Not reported
Waste Quantity:	Not reported
Quantity Unit:	Not reported

State:

Year:	2018
EM Manifest ID:	018163212JJK20180301_D_1
Generator EPA ID:	CAL912605522
Shipment Date:	2018-03-01
Manifest Number:	018163212JJK
Line Number:	1
Method Code:	H141
Quantity Tons:	0.30000

Map ID
Direction
Distance
Elevation

MAP FINDINGS

Site

Database(s)

EDR ID Number
EPA ID Number

METRO PCS - 083 (Continued)

S118237074

Quantity Waste: 600.000000
Quantity Unit: P
Number of Containers: 1
Type of Container: NULL
Quantity Type: NULL
State Code: 352

Additional Information:

Year: 2015
Gen EPA ID: CAL912605522

Shipment Date: 20151116
Creation Date: 2/4/2016 22:15:36
Receipt Date: 20151124
Manifest ID: 014647171JJK
Trans EPA ID: CAD028277036
Trans Name: ASBURY ENVIRONMENTAL SERVICES
Trans 2 EPA ID: Not reported
Trans 2 Name: Not reported
TSDf EPA ID: CAD097030993
Trans Name: EVOQUA WATER TECHNOLOGIES LLC
TSDf Alt EPA ID: Not reported
TSDf Alt Name: Not reported
Waste Code Description: 352 - Other organic solids
RCRA Code: Not reported
Meth Code: H141 - Storage, Bulking, And/Or Transfer Off Site--No Treatment/Reovery (H010-H129) Or (H131-H135)
Quantity Tons: 0.125
Waste Quantity: 250
Quantity Unit: P
Additional Code 1: Not reported
Additional Code 2: Not reported
Additional Code 3: Not reported
Additional Code 4: Not reported
Additional Code 5: Not reported

Additional Information:

Year: 2014
Gen EPA ID: CAL912605522

Shipment Date: 20140225
Creation Date: 5/9/2014 22:14:57
Receipt Date: 20140311
Manifest ID: 011818609JJK
Trans EPA ID: CAD028277036
Trans Name: ASBURY ENVIRONMENTAL SERVICES
Trans 2 EPA ID: Not reported
Trans 2 Name: Not reported
TSDf EPA ID: CAD097030993
Trans Name: EVOQUA WATER TECHNOLOGIES LLC
TSDf Alt EPA ID: Not reported
TSDf Alt Name: Not reported
Waste Code Description: 352 - Other organic solids
RCRA Code: Not reported
Meth Code: H141 - Storage, Bulking, And/Or Transfer Off Site--No

Map ID
 Direction
 Distance
 Elevation

MAP FINDINGS

Site

Database(s)

EDR ID Number
 EPA ID Number

METRO PCS - 083 (Continued)

S118237074

	Treatment/Reovery (H010-H129) Or (H131-H135)
Quantity Tons:	0.2
Waste Quantity:	400
Quantity Unit:	P
Additional Code 1:	Not reported
Additional Code 2:	Not reported
Additional Code 3:	Not reported
Additional Code 4:	Not reported
Additional Code 5:	Not reported

D34
East
< 1/8
0.100 mi.
527 ft.

SERPENTINE MINE
136 BALBOA COURT
CHICO ,CA, CA 95826
Site 4 of 4 in cluster D

WMUDS/SWAT **S103442090**
N/A

Relative:
Higher
Actual:
177 ft.

<p>WMUDS/SWAT: Edit Date: Complexity:</p> <p>Primary Waste: Primary Waste Type:</p> <p>Secondary Waste: Secondary Waste Type: Base Meridian: NPID: Tonnage: Regional Board ID: Municipal Solid Waste: Superorder: Open To Public: Waste List: Agency Type: Agency Name: Agency Department: Agency Address: Agency City,St,Zip: Agency Contact: Agency Telephone: Land Owner Name: Land Owner Address: Land Owner City,St,Zip: Land Owner Contact: Land Owner Phone: Region: Facility Type:</p>	<p>Not reported</p> <p>Category C - Facilities having no waste treatment systems, such as cooling water dischargers or those who must comply through best management practices, facilities with passive waste treatment and disposal systems, such as septic systems with subsurface disposal, or dischargers having waste storage systems with land disposal such as dairy waste ponds.</p> <p>EROSHN</p> <p>Inert/Influent or Solid Wastes that do not contain soluble pollutants or organic wastes and have little adverse impact on water quality. Such wastes could cause turbidity and siltation. Uncontaminated soils, rubble and concrete are examples of this category.</p> <p>Not reported</p> <p>Not reported</p> <p>Not reported</p> <p>Not reported</p> <p>0</p> <p>Not reported</p> <p>False</p> <p>False</p> <p>False</p> <p>False</p> <p>Private</p> <p>ROCKO TRAVERTINE QUARRY INC</p> <p>Not reported</p> <p>2451 MCKEE ROAD</p> <p>MERCED ,CA 95340</p> <p>DAVID PAUL</p> <p>2097234403</p> <p>Not reported</p> <p>Not reported</p> <p>Not reported</p> <p>Not reported</p> <p>Not reported</p> <p>5R</p> <p>Industrial - Facility that treats and/or disposes of liquid or semisolid wastes from any servicing, producing, manufacturing or processing operation of whatever nature, including mining, gravel washing, geothermal operations, air conditioning, ship building and repairing, oil production, storage and disposal operations, water pumping.</p>
--	--

Map ID
 Direction
 Distance
 Elevation

MAP FINDINGS

Site

Database(s)

EDR ID Number
 EPA ID Number

SERPENTINE MINE (Continued)

S103442090

Facility Description: Not reported
 Facility Telephone: 9169999999
 SWAT Facility Name: Not reported
 Primary SIC: 1442
 Secondary SIC: Not reported
 Comments: Not reported
 Last Facility Editors: Not reported
 Waste Discharge System: True
 Solid Waste Assessment Test Program: False
 Toxic Pits Cleanup Act Program: False
 Resource Conservation Recovery Act: False
 Department of Defence: False
 Solid Waste Assessment Test Program: Not reported
 Threat to Water Quality: Moderate Threat to Water Quality. A violation could have a major adverse impact on receiving biota, can cause aesthetic impairment to a significant human population, or render unusable a potential domestic or municipal water supply. Awsthetic impairment would include nuisance from a waste treatment facility.
 Sub Chapter 15: True
 Regional Board Project Officer: GDD
 Number of WMUDS at Facility: 1
 Section Range: Not reported
 RCRA Facility: No
 Waste Discharge Requirements: H
 Self-Monitoring Rept. Frequency: Semiannual Submittal
 Waste Discharge System ID: 5A322030001
 Solid Waste Information ID: Not reported

C35
WSW
 < 1/8
 0.102 mi.
 537 ft.

ALKOP FARMS INC.
3377 THE ESPLANADE
CHICO, CA 95926
Site 3 of 3 in cluster C

SWEEPS UST **S101628704**
CA FID UST **N/A**
CUPA Listings

Relative:
Lower
Actual:
172 ft.

SWEEPS UST:
 Name: ALKOP FARMS INC.
 Address: 3377 THE ESPLANADE
 City: CHICO
 Status: Active
 Comp Number: 40126
 Number: 9
 Board Of Equalization: Not reported
 Referral Date: 12-28-88
 Action Date: 02-02-94
 Created Date: 07-31-88
 Owner Tank Id: 1
 SWRCB Tank Id: 04-000-040126-000001
 Tank Status: A
 Capacity: 10000
 Active Date: 07-01-85
 Tank Use: M.V. FUEL
 STG: P
 Content: REG UNLEADED
 Number Of Tanks: 1

CA FID UST:
 Facility ID: 04000420

Map ID
Direction
Distance
Elevation

MAP FINDINGS

Site

Database(s)

EDR ID Number
EPA ID Number

ALKOP FARMS INC. (Continued)

S101628704

Regulated By: UTNKA
Regulated ID: 00040126
Cortese Code: Not reported
SIC Code: Not reported
Facility Phone: 9168916881
Mail To: Not reported
Mailing Address: P O BOX
Mailing Address 2: Not reported
Mailing City,St,Zip: CHICO 95926
Contact: Not reported
Contact Phone: Not reported
DUNS Number: Not reported
NPDES Number: Not reported
EPA ID: Not reported
Comments: Not reported
Status: Active

CUPA BUTTE:

Name: ALKOP FARMS INC.
Address: 3377 THE ESPLANADE
City,State,Zip: CHICO, CA 95926
Program/Element: GENERAL UST
Billing Status: INACTIVE, NON-BILLABLE
CERS ID: Not reported

E36
SW
< 1/8
0.109 mi.
574 ft.

KNOCKOUT COLLISION REPAIR INC
3225 ESPLANADE
CHICO, CA 95973

RCRA NonGen / NLR **1026054337**
E MANIFEST **CAL000312091**

Site 1 of 3 in cluster E

Relative:
Lower
Actual:
172 ft.

RCRA Listings:
Date Form Received by Agency: 20061002
Handler Name: Knockout Collision Repair Inc
Handler Address: 3225 Esplanade
Handler City,State,Zip: CHICO, CA 95973
EPA ID: CAL000312091
Contact Name: KAREEM ABOUZEID
Contact Address: 3225 ESPLANADE
Contact City,State,Zip: CHICO, CA 95973
Contact Telephone: 530-899-9202
Contact Fax: 530-899-7943
Contact Email: KABOUZEID@KNOCKOUTCOLLISION.COM
Contact Title: Not reported
EPA Region: 09
Land Type: Not reported
Federal Waste Generator Description: Not a generator, verified
Non-Notifier: Not reported
Biennial Report Cycle: Not reported
Accessibility: Not reported
Active Site Indicator: Not reported
State District Owner: Not reported
State District: Not reported
Mailing Address: 3225 ESPLANADE
Mailing City,State,Zip: CHICO, CA 95973-0000
Owner Name: Knockout Collision Repair Inc
Owner Type: Other

Map ID
 Direction
 Distance
 Elevation

MAP FINDINGS

Site

Database(s)

EDR ID Number
 EPA ID Number

KNOCKOUT COLLISION REPAIR INC (Continued)

1026054337

Operator Name:	Kareem Abouzeid
Operator Type:	Other
Short-Term Generator Activity:	No
Importer Activity:	No
Mixed Waste Generator:	No
Transporter Activity:	No
Transfer Facility Activity:	No
Recycler Activity with Storage:	No
Small Quantity On-Site Burner Exemption:	No
Smelting Melting and Refining Furnace Exemption:	No
Underground Injection Control:	No
Off-Site Waste Receipt:	No
Universal Waste Indicator:	No
Universal Waste Destination Facility:	No
Federal Universal Waste:	No
Active Site State-Reg Handler:	---
Federal Facility Indicator:	Not reported
Hazardous Secondary Material Indicator:	N
Sub-Part K Indicator:	Not reported
2018 GPRC Permit Baseline:	Not on the Baseline
2018 GPRC Renewals Baseline:	Not on the Baseline
202 GPRC Corrective Action Baseline:	No
Subject to Corrective Action Universe:	No
Non-TSDFs Where RCRA CA has Been Imposed Universe:	No
Corrective Action Priority Ranking:	No NCAPS ranking
Environmental Control Indicator:	No
Institutional Control Indicator:	No
Human Exposure Controls Indicator:	N/A
Groundwater Controls Indicator:	N/A
Significant Non-Complier Universe:	No
Unaddressed Significant Non-Complier Universe:	No
Addressed Significant Non-Complier Universe:	No
Significant Non-Complier With a Compliance Schedule Universe:	No
Financial Assurance Required:	Not reported
Handler Date of Last Change:	20200210
Recognized Trader-Importer:	No
Recognized Trader-Exporter:	No
Importer of Spent Lead Acid Batteries:	No
Exporter of Spent Lead Acid Batteries:	No
Recycler Activity Without Storage:	No
Manifest Broker:	No
Sub-Part P Indicator:	No

Handler - Owner Operator:

Owner/Operator Indicator:	Owner
Owner/Operator Name:	KNOCKOUT COLLISION REPAIR INC
Legal Status:	Other
Date Became Current:	Not reported
Date Ended Current:	Not reported
Owner/Operator Address:	3225 ESPLANADE
Owner/Operator City,State,Zip:	CHICO, CA 95973-0000
Owner/Operator Telephone:	530-899-9202
Owner/Operator Telephone Ext:	Not reported
Owner/Operator Fax:	Not reported
Owner/Operator Email:	Not reported

Map ID
Direction
Distance
Elevation

MAP FINDINGS

Site

Database(s)

EDR ID Number
EPA ID Number

KNOCKOUT COLLISION REPAIR INC (Continued)

1026054337

Owner/Operator Indicator: Operator
Owner/Operator Name: KAREEM ABOUZEID
Legal Status: Other
Date Became Current: Not reported
Date Ended Current: Not reported
Owner/Operator Address: 3225 ESPLANADE
Owner/Operator City,State,Zip: CHICO, CA 95973
Owner/Operator Telephone: 530-899-9202
Owner/Operator Telephone Ext: Not reported
Owner/Operator Fax: Not reported
Owner/Operator Email: Not reported

Historic Generators:

Receive Date: 20061002
Handler Name: KNOCKOUT COLLISION REPAIR INC
Federal Waste Generator Description: Not a generator, verified
State District Owner: Not reported
Large Quantity Handler of Universal Waste: No
Recognized Trader Importer: Not reported
Recognized Trader Exporter: Not reported
Spent Lead Acid Battery Importer: Not reported
Spent Lead Acid Battery Exporter: Not reported
Current Record: Yes
Non Storage Recycler Activity: Not reported
Electronic Manifest Broker: Not reported

List of NAICS Codes and Descriptions:

NAICS Code: 811121
NAICS Description: Automotive Body, Paint, And Interior Repair And Maintenance

Facility Has Received Notices of Violations:

Violations: No Violations Found

Evaluation Action Summary:

Evaluations: No Evaluations Found

E MANIFEST:

Manifest Tracking Number: 026083272JJK
Last Updated Date: 20240221
Shipped Date: 20240117
Received Date: 20240130
Manifest Status: Signed
Submission Type: DataImage5Copy
Origin Type: Service
Generator EPA ID: CAL000312091
Generator Name: Knockout Collision Repair - Kn0005
Generator Location Street Number: Not reported
Generator Location Street 1: 3225 ESPLANADE
Generator Location Street 2: Not reported
Generator Location City: CHICO
Generator Location State: CA
Generator Location Zip: 95973
Generator Mail Street Number: Not reported
Generator Mail Street 1: 3225 ESPLANADE

Map ID
Direction
Distance
Elevation

MAP FINDINGS

Site

Database(s)

EDR ID Number
EPA ID Number

KNOCKOUT COLLISION REPAIR INC (Continued)

1026054337

Generator Mail Street 2: Not reported
Generator Mail City: CHICO
Generator Mail Zip: 95973-0000
Generator Mail State: CA
Generator Contact Company Name: Not reported
Designated Facility EPA ID: CAT080013352
Designated Facility Name: World Oil Recycling
Designated Facility Mail Street Number: 2000
Designated Facility Mail Street 1: CA90222 CA037US 2000
Designated Facility Mail Street 2: N. ALAMEDA STREET
Designated Facility Mail City: COMPTON
Designated Facility Mail Zip: 90222
Designated Facility Mail State: CA
Designated Facility Location Street Number: 2000
Designated Facility Location Street 1: N. ALAMEDA STREET
Designated Facility Location Street 2: Not reported
Designated Facility Location City: COMPTON
Designated Facility Location Zip: 90222-0000
Designated Facility Location State: CA
Designated Facility Contact Company Name: Not reported
Manifest Residue Indicator: N
Rejection Indicator: N

Manifest Tracking Number: 019150618JJK
Last Updated Date: 20200303
Shipped Date: 20200129
Received Date: 20200211
Manifest Status: Signed
Submission Type: DataImage5Copy
Origin Type: Service
Generator EPA ID: CAL000312091
Generator Name: Knockout Collision Repair Inc
Generator Location Street Number: Not reported
Generator Location Street 1: 3225 ESPLANADE
Generator Location Street 2: Not reported
Generator Location City: CHICO
Generator Location State: CA
Generator Location Zip: 95973
Generator Mail Street Number: Not reported
Generator Mail Street 1: 3225 ESPLANADE
Generator Mail Street 2: Not reported
Generator Mail City: CHICO
Generator Mail Zip: 95973-0000
Generator Mail State: CA
Generator Contact Company Name: Not reported
Designated Facility EPA ID: CAT080013352
Designated Facility Name: World Oil Recycling
Designated Facility Mail Street Number: 2000
Designated Facility Mail Street 1: CA90222 CA037US 2000
Designated Facility Mail Street 2: N. ALAMEDA STREET
Designated Facility Mail City: COMPTON
Designated Facility Mail Zip: 90222
Designated Facility Mail State: CA
Designated Facility Location Street Number: 2000
Designated Facility Location Street 1: N. ALAMEDA STREET
Designated Facility Location Street 2: Not reported
Designated Facility Location City: COMPTON

Map ID
Direction
Distance
Elevation

MAP FINDINGS

Site

Database(s)

EDR ID Number
EPA ID Number

KNOCKOUT COLLISION REPAIR INC (Continued)

1026054337

Designated Facility Location Zip: 90222-0000
Designated Facility Location State: CA
Designated Facility Contact Company Name: Not reported
Manifest Residue Indicator: N
Rejection Indicator: N

Manifest Tracking Number: 019151930JJK
Last Updated Date: 20200729
Shipped Date: 20200618
Received Date: 20200707
Manifest Status: Signed
Submission Type: DataImage5Copy
Origin Type: Service
Generator EPA ID: CAL000312091
Generator Name: Knockout Collision Repair Inc
Generator Location Street Number: Not reported
Generator Location Street 1: 3225 ESPLANADE
Generator Location Street 2: Not reported
Generator Location City: CHICO
Generator Location State: CA
Generator Location Zip: 95973
Generator Mail Street Number: Not reported
Generator Mail Street 1: 3225 ESPLANADE
Generator Mail Street 2: Not reported
Generator Mail City: CHICO
Generator Mail Zip: 95973-0000
Generator Mail State: CA
Generator Contact Company Name: Not reported
Designated Facility EPA ID: CAT080013352
Designated Facility Name: World Oil Recycling
Designated Facility Mail Street Number: 2000
Designated Facility Mail Street 1: CA90222 CA037US 2000
Designated Facility Mail Street 2: N. ALAMEDA STREET
Designated Facility Mail City: COMPTON
Designated Facility Mail Zip: 90222
Designated Facility Mail State: CA
Designated Facility Location Street Number: 2000
Designated Facility Location Street 1: N. ALAMEDA STREET
Designated Facility Location Street 2: Not reported
Designated Facility Location City: COMPTON
Designated Facility Location Zip: 90222-0000
Designated Facility Location State: CA
Designated Facility Contact Company Name: Not reported
Manifest Residue Indicator: N
Rejection Indicator: N

Manifest Tracking Number: 024256942JJK
Last Updated Date: 20220718
Shipped Date: 20220607
Received Date: 20220620
Manifest Status: Signed
Submission Type: DataImage5Copy
Origin Type: Service
Generator EPA ID: CAL000312091
Generator Name: Knockout Collision Repair Inc
Generator Location Street Number: Not reported
Generator Location Street 1: 3225 ESPLANADE

Map ID
Direction
Distance
Elevation

MAP FINDINGS

Site

Database(s)

EDR ID Number
EPA ID Number

KNOCKOUT COLLISION REPAIR INC (Continued)

1026054337

Generator Location Street 2:	Not reported
Generator Location City:	CHICO
Generator Location State:	CA
Generator Location Zip:	95973
Generator Mail Street Number:	Not reported
Generator Mail Street 1:	3225 ESPLANADE
Generator Mail Street 2:	Not reported
Generator Mail City:	CHICO
Generator Mail Zip:	95973
Generator Mail State:	CA
Generator Contact Company Name:	Not reported
Designated Facility EPA ID:	CAT080013352
Designated Facility Name:	World Oil Recycling
Designated Facility Mail Street Number:	2000
Designated Facility Mail Street 1:	CA90222 CA037US 2000
Designated Facility Mail Street 2:	N. ALAMEDA STREET
Designated Facility Mail City:	COMPTON
Designated Facility Mail Zip:	90222
Designated Facility Mail State:	CA
Designated Facility Location Street Number:	2000
Designated Facility Location Street 1:	N. ALAMEDA STREET
Designated Facility Location Street 2:	Not reported
Designated Facility Location City:	COMPTON
Designated Facility Location Zip:	90222-0000
Designated Facility Location State:	CA
Designated Facility Contact Company Name:	Not reported
Manifest Residue Indicator:	N
Rejection Indicator:	N
Manifest Tracking Number:	025049903JJK
Last Updated Date:	20230606
Shipped Date:	20230505
Received Date:	20230523
Manifest Status:	Signed
Submission Type:	DataImage5Copy
Origin Type:	Service
Generator EPA ID:	CAL000312091
Generator Name:	Knockout Collision Repair Inc
Generator Location Street Number:	Not reported
Generator Location Street 1:	3225 ESPLANADE
Generator Location Street 2:	Not reported
Generator Location City:	CHICO
Generator Location State:	CA
Generator Location Zip:	95973
Generator Mail Street Number:	Not reported
Generator Mail Street 1:	3225 ESPLANADE
Generator Mail Street 2:	Not reported
Generator Mail City:	CHICO
Generator Mail Zip:	95973
Generator Mail State:	CA
Generator Contact Company Name:	Not reported
Designated Facility EPA ID:	CAT080013352
Designated Facility Name:	World Oil Recycling
Designated Facility Mail Street Number:	2000
Designated Facility Mail Street 1:	CA90222 CA037US 2000
Designated Facility Mail Street 2:	N. ALAMEDA STREET
Designated Facility Mail City:	COMPTON

Map ID
Direction
Distance
Elevation

MAP FINDINGS

Site

Database(s)

EDR ID Number
EPA ID Number

KNOCKOUT COLLISION REPAIR INC (Continued)

1026054337

Designated Facility Mail Zip: 90222
Designated Facility Mail State: CA
Designated Facility Location Street Number: 2000
Designated Facility Location Street 1: N. ALAMEDA STREET
Designated Facility Location Street 2: Not reported
Designated Facility Location City: COMPTON
Designated Facility Location Zip: 90222-0000
Designated Facility Location State: CA
Designated Facility Contact Company Name: Not reported
Manifest Residue Indicator: N
Rejection Indicator: N

Transporter:

Manifest Tracking Number: 025049903JJK
Transporter Line Number: 1
Transporter EPA ID: CAD028277036
Transporter Name: World Oil Environmental Services

Waste Line:

Manifest Tracking Number: 025049903JJK
Waste Line Number: 1
U.S. DOT Hazardous Indicator: Y
U.S. DOT ID Number: UN1263
U.S. DOT Description: Un1263, Waste Paint Related Material, 3, Pg li
Non-Hazardous Waste Description: Not reported
Number of Containers: 1
Container Type Code: DM
Container Type Description: Metal drums, barrels, kegs
Waste Quantity: 30
Quantity Unit of Measure Code: G
Quantity Unit of Measure Description: Gallons
Waste Quantity, in Tons: 0.12510425
Acute Waste Quantity, in Tons: 0
Non-Acute Waste Quantity, in Tons: 0.12510425
Waste Quantity, in Kilograms: 113.47331
Acute Waste Quantity, in Kilograms: 0
Non-Acute Waste Quantity, in Kilograms: 113.47331
Management Method Code: H061
Management Method Description: FUEL BLENDING
Waste Residue Indicator: N
Quantity Discrepancy Indicator: N
Waste Type Discrepancy Indicator: N
Waste Density: Not reported
Waste Density Unit of Measure Code: Not reported
Waste Density Unit of Measure Description: Not reported
Form Code: Not reported
Form Code Description: Not reported
Source Code: Not reported
Source Code Description: Not reported
Waste Minimization Code: Not reported
Waste Minimization Code Description: Not reported
Consent Number: Not reported
EPA Waste Indicator: Y

Map ID
 Direction
 Distance
 Elevation

MAP FINDINGS

EDR ID Number
 EPA ID Number

E37 SW < 1/8 0.109 mi. 574 ft.	Site KNOCKOUT COLLISION REPAIR 3225 ESPLANADE CHICO, CA 95973	Database(s) RCRA NonGen / NLR	1024765193 CAC002985061
--	---	--------------------------------------	----------------------------

Relative:
Lower
Actual:
172 ft.

RCRA Listings:	
Date Form Received by Agency:	20181016
Handler Name:	Knockout Collision Repair
Handler Address:	3225 Esplanade
Handler City,State,Zip:	CHICO, CA 95973
EPA ID:	CAC002985061
Contact Name:	KAREEM ABOUZEID
Contact Address:	3225 ESPLANADE
Contact City,State,Zip:	CHICO, CA 95973
Contact Telephone:	530-899-9202
Contact Fax:	Not reported
Contact Email:	GARY.KCR@GMAIL.COM
Contact Title:	Not reported
EPA Region:	09
Land Type:	Not reported
Federal Waste Generator Description:	Not a generator, verified
Non-Notifier:	Not reported
Biennial Report Cycle:	Not reported
Accessibility:	Not reported
Active Site Indicator:	Handler Activities
State District Owner:	Not reported
State District:	Not reported
Mailing Address:	3225 ESPLANADE
Mailing City,State,Zip:	CHICO, CA 95973
Owner Name:	Kareem Abouzeid
Owner Type:	Other
Operator Name:	Kareem Abouzeid
Operator Type:	Other
Short-Term Generator Activity:	No
Importer Activity:	No
Mixed Waste Generator:	No
Transporter Activity:	No
Transfer Facility Activity:	No
Recycler Activity with Storage:	No
Small Quantity On-Site Burner Exemption:	No
Smelting Melting and Refining Furnace Exemption:	No
Underground Injection Control:	No
Off-Site Waste Receipt:	No
Universal Waste Indicator:	Yes
Universal Waste Destination Facility:	Yes
Federal Universal Waste:	No
Active Site State-Reg Handler:	---
Federal Facility Indicator:	Not reported
Hazardous Secondary Material Indicator:	N
Sub-Part K Indicator:	Not reported
2018 GPRC Permit Baseline:	Not on the Baseline
2018 GPRC Renewals Baseline:	Not on the Baseline
202 GPRC Corrective Action Baseline:	No
Subject to Corrective Action Universe:	No
Non-TSDFs Where RCRA CA has Been Imposed Universe:	No
Corrective Action Priority Ranking:	No NCAPS ranking
Environmental Control Indicator:	No
Institutional Control Indicator:	No

Map ID
Direction
Distance
Elevation

MAP FINDINGS

Site

Database(s)

EDR ID Number
EPA ID Number

KNOCKOUT COLLISION REPAIR (Continued)

1024765193

Human Exposure Controls Indicator: N/A
Groundwater Controls Indicator: N/A
Significant Non-Complier Universe: No
Unaddressed Significant Non-Complier Universe: No
Addressed Significant Non-Complier Universe: No
Significant Non-Complier With a Compliance Schedule Universe: No
Financial Assurance Required: Not reported
Handler Date of Last Change: 20181120
Recognized Trader-Importer: No
Recognized Trader-Exporter: No
Importer of Spent Lead Acid Batteries: No
Exporter of Spent Lead Acid Batteries: No
Recycler Activity Without Storage: No
Manifest Broker: No
Sub-Part P Indicator: No

Handler - Owner Operator:

Owner/Operator Indicator: Owner
Owner/Operator Name: KAREEM ABOUZEID
Legal Status: Other
Date Became Current: Not reported
Date Ended Current: Not reported
Owner/Operator Address: 3225 ESPLANADE
Owner/Operator City,State,Zip: CHICO, CA 95973
Owner/Operator Telephone: 530-899-9202
Owner/Operator Telephone Ext: Not reported
Owner/Operator Fax: Not reported
Owner/Operator Email: Not reported

Owner/Operator Indicator: Operator
Owner/Operator Name: KAREEM ABOUZEID
Legal Status: Other
Date Became Current: Not reported
Date Ended Current: Not reported
Owner/Operator Address: 3225 ESPLANADE
Owner/Operator City,State,Zip: CHICO, CA 95973
Owner/Operator Telephone: 530-899-9202
Owner/Operator Telephone Ext: Not reported
Owner/Operator Fax: Not reported
Owner/Operator Email: Not reported

Historic Generators:

Receive Date: 20181016
Handler Name: KNOCKOUT COLLISION REPAIR
Federal Waste Generator Description: Not a generator, verified
State District Owner: Not reported
Large Quantity Handler of Universal Waste: No
Recognized Trader Importer: No
Recognized Trader Exporter: No
Spent Lead Acid Battery Importer: No
Spent Lead Acid Battery Exporter: No
Current Record: Yes
Non Storage Recycler Activity: Not reported
Electronic Manifest Broker: Not reported

Map ID
 Direction
 Distance
 Elevation

MAP FINDINGS

Site

Database(s)

EDR ID Number
 EPA ID Number

KNOCKOUT COLLISION REPAIR (Continued)

1024765193

List of NAICS Codes and Descriptions:

NAICS Code: 56299
 NAICS Description: All Other Waste Management Services

Facility Has Received Notices of Violations:

Violations: No Violations Found

Evaluation Action Summary:

Evaluations: No Evaluations Found

**E38
 SW
 < 1/8
 0.109 mi.
 574 ft.**

**KNOCKOUT COLLISION REPAIR
 3225 ESPLANADE
 CHICO, CA 95973
 Site 3 of 3 in cluster E**

**CERS HAZ WASTE
 CUPA Listings
 EMI
 CERS**

**S108749668
 N/A**

**Relative:
 Lower
 Actual:
 172 ft.**

CERS HAZ WASTE:
 Name: KNOCKOUT COLLISION REPAIR
 Address: 3225 ESPLANADE
 City,State,Zip: CHICO, CA 95973-4907
 Site ID: 41972
 CERS ID: 10278334
 CERS Description: Hazardous Waste Generator

CUPA BUTTE:

Name: KNOCKOUT COLLISION REPAIR
 Address: 3225 ESPLANADE
 City,State,Zip: CHICO, CA 95973
 Program/Element: B1 - RANGE 0 - 55 - 550 GALLONS
 Billing Status: INACTIVE, NON-BILLABLE
 CERS ID: 10278334

Name: KNOCKOUT COLLISION REPAIR
 Address: 3225 ESPLANADE
 City,State,Zip: CHICO, CA 95973
 Program/Element: HAZ WASTE GEN < THAN 100 kg/mo
 Billing Status: ACTIVE, BILLABLE
 CERS ID: 10278334

EMI:

Name: KNOCKOUT COLLISION REPAIR
 Address: 3225 ESPLANADE
 City,State,Zip: CHICO, CA 95973
 Year: 2011
 County Code: 4
 Air Basin: SV
 Facility ID: 373
 Air District Name: BUT
 SIC Code: 7532
 Air District Name: BUTTE COUNTY AQMD
 Community Health Air Pollution Info System: Not reported
 Consolidated Emission Reporting Rule: Not reported
 Total Organic Hydrocarbon Gases Tons/Yr: 0.73894118838
 Reactive Organic Gases Tons/Yr: 0.73

Map ID
Direction
Distance
Elevation

MAP FINDINGS

Site

Database(s)

EDR ID Number
EPA ID Number

KNOCKOUT COLLISION REPAIR (Continued)

S108749668

Carbon Monoxide Emissions Tons/Yr: 0
NOX - Oxides of Nitrogen Tons/Yr: 0
SOX - Oxides of Sulphur Tons/Yr: 0
Particulate Matter Tons/Yr: 0
Part. Matter 10 Micrometers and Smllr Tons/Yr:0

Name: KNOCKOUT COLLISION REPAIR
Address: 3225 ESPLANADE
City,State,Zip: CHICO, CA 95973
Year: 2012
County Code: 4
Air Basin: SV
Facility ID: 373
Air District Name: BUT
SIC Code: 7532
Air District Name: BUTTE COUNTY AQMD
Community Health Air Pollution Info System: Not reported
Consolidated Emission Reporting Rule: Not reported
Total Organic Hydrocarbon Gases Tons/Yr: 0.63366737524
Reactive Organic Gases Tons/Yr: 0.626
Carbon Monoxide Emissions Tons/Yr: 0
NOX - Oxides of Nitrogen Tons/Yr: 0
SOX - Oxides of Sulphur Tons/Yr: 0
Particulate Matter Tons/Yr: 0
Part. Matter 10 Micrometers and Smllr Tons/Yr:0

Name: KNOCKOUT COLLISION REPAIR
Address: 3225 ESPLANADE
City,State,Zip: CHICO, CA 95973
Year: 2013
County Code: 4
Air Basin: SV
Facility ID: 373
Air District Name: BUT
SIC Code: 7532
Air District Name: BUTTE COUNTY AQMD
Community Health Air Pollution Info System: Not reported
Consolidated Emission Reporting Rule: Not reported
Total Organic Hydrocarbon Gases Tons/Yr: 0.63366737524
Reactive Organic Gases Tons/Yr: 0.626
Carbon Monoxide Emissions Tons/Yr: 0
NOX - Oxides of Nitrogen Tons/Yr: 0
SOX - Oxides of Sulphur Tons/Yr: 0
Particulate Matter Tons/Yr: 0
Part. Matter 10 Micrometers and Smllr Tons/Yr:0

Name: KNOCKOUT COLLISION REPAIR
Address: 3225 ESPLANADE
City,State,Zip: CHICO, CA 95973
Year: 2014
County Code: 4
Air Basin: SV
Facility ID: 373
Air District Name: BUT
SIC Code: 7532
Air District Name: BUTTE COUNTY AQMD
Community Health Air Pollution Info System: Not reported

Map ID
Direction
Distance
Elevation

MAP FINDINGS

Site

Database(s)

EDR ID Number
EPA ID Number

KNOCKOUT COLLISION REPAIR (Continued)

S108749668

Consolidated Emission Reporting Rule: Not reported
Total Organic Hydrocarbon Gases Tons/Yr: 0.63366737524
Reactive Organic Gases Tons/Yr: 0.626
Carbon Monoxide Emissions Tons/Yr: 0
NOX - Oxides of Nitrogen Tons/Yr: 0
SOX - Oxides of Sulphur Tons/Yr: 0
Particulate Matter Tons/Yr: 0
Part. Matter 10 Micrometers and Smlr Tons/Yr:0

Name: KNOCKOUT COLLISION REPAIR
Address: 3225 ESPLANADE
City,State,Zip: CHICO, CA 95973
Year: 2015
County Code: 4
Air Basin: SV
Facility ID: 373
Air District Name: BUT
SIC Code: 7532
Air District Name: BUTTE COUNTY AQMD
Community Health Air Pollution Info System: Not reported
Consolidated Emission Reporting Rule: Not reported
Total Organic Hydrocarbon Gases Tons/Yr: 0.63366737524
Reactive Organic Gases Tons/Yr: 0.626
Carbon Monoxide Emissions Tons/Yr: 0
NOX - Oxides of Nitrogen Tons/Yr: 0
SOX - Oxides of Sulphur Tons/Yr: 0
Particulate Matter Tons/Yr: 0
Part. Matter 10 Micrometers and Smlr Tons/Yr:0

Name: KNOCKOUT COLLISION REPAIR
Address: 3225 ESPLANADE
City,State,Zip: CHICO, CA 95973
Year: 2016
County Code: 4
Air Basin: SV
Facility ID: 373
Air District Name: BUT
SIC Code: 7532
Air District Name: BUTTE COUNTY AQMD
Community Health Air Pollution Info System: Not reported
Consolidated Emission Reporting Rule: Not reported
Total Organic Hydrocarbon Gases Tons/Yr: 0.63366737524
Reactive Organic Gases Tons/Yr: 0.626
Carbon Monoxide Emissions Tons/Yr: Not reported
NOX - Oxides of Nitrogen Tons/Yr: Not reported
SOX - Oxides of Sulphur Tons/Yr: Not reported
Particulate Matter Tons/Yr: Not reported
Part. Matter 10 Micrometers and Smlr Tons/Yr:Not reported

Name: KNOCKOUT COLLISION REPAIR
Address: 3225 ESPLANADE
City,State,Zip: CHICO, CA 95973
Year: 2017
County Code: 4
Air Basin: SV
Facility ID: 373
Air District Name: BUT

Map ID
Direction
Distance
Elevation

MAP FINDINGS

Site

Database(s)

EDR ID Number
EPA ID Number

KNOCKOUT COLLISION REPAIR (Continued)

S108749668

SIC Code: 7532
Air District Name: BUTTE COUNTY AQMD
Community Health Air Pollution Info System: Not reported
Consolidated Emission Reporting Rule: Not reported
Total Organic Hydrocarbon Gases Tons/Yr: 0.63366737524
Reactive Organic Gases Tons/Yr: 0.626
Carbon Monoxide Emissions Tons/Yr: Not reported
NOX - Oxides of Nitrogen Tons/Yr: Not reported
SOX - Oxides of Sulphur Tons/Yr: Not reported
Particulate Matter Tons/Yr: Not reported
Part. Matter 10 Micrometers and Smlr Tons/Yr: Not reported

Name: KNOCKOUT COLLISION REPAIR
Address: 3225 ESPLANADE
City,State,Zip: CHICO, CA 95973
Year: 2018
County Code: 4
Air Basin: SV
Facility ID: 373
Air District Name: BUT
SIC Code: 7532
Air District Name: BUTTE COUNTY AQMD
Community Health Air Pollution Info System: Not reported
Consolidated Emission Reporting Rule: Not reported
Total Organic Hydrocarbon Gases Tons/Yr: 0.63366737524
Reactive Organic Gases Tons/Yr: 0.626
Carbon Monoxide Emissions Tons/Yr: Not reported
NOX - Oxides of Nitrogen Tons/Yr: Not reported
SOX - Oxides of Sulphur Tons/Yr: Not reported
Particulate Matter Tons/Yr: Not reported
Part. Matter 10 Micrometers and Smlr Tons/Yr: Not reported

Name: KNOCKOUT COLLISION REPAIR
Address: 3225 ESPLANADE
City,State,Zip: CHICO, CA 95973
Year: 2019
County Code: 4
Air Basin: SV
Facility ID: 373
Air District Name: BUT
SIC Code: 7532
Air District Name: BUTTE COUNTY AQMD
Community Health Air Pollution Info System: Not reported
Consolidated Emission Reporting Rule: Not reported
Total Organic Hydrocarbon Gases Tons/Yr: 0.63366737524
Reactive Organic Gases Tons/Yr: 0.626
Carbon Monoxide Emissions Tons/Yr: Not reported
NOX - Oxides of Nitrogen Tons/Yr: Not reported
SOX - Oxides of Sulphur Tons/Yr: Not reported
Particulate Matter Tons/Yr: Not reported
Part. Matter 10 Micrometers and Smlr Tons/Yr: Not reported

Name: KNOCKOUT COLLISION REPAIR
Address: 3225 ESPLANADE
City,State,Zip: CHICO, CA 95973
Year: 2020
County Code: 4

Map ID
Direction
Distance
Elevation

MAP FINDINGS

Site

Database(s)

EDR ID Number
EPA ID Number

KNOCKOUT COLLISION REPAIR (Continued)

S108749668

Air Basin: SV
Facility ID: 373
Air District Name: BUT
SIC Code: 7532
Air District Name: BUTTE COUNTY AQMD
Community Health Air Pollution Info System: Not reported
Consolidated Emission Reporting Rule: Not reported
Total Organic Hydrocarbon Gases Tons/Yr: 0.74096568479
Reactive Organic Gases Tons/Yr: 0.732
Carbon Monoxide Emissions Tons/Yr: Not reported
NOX - Oxides of Nitrogen Tons/Yr: Not reported
SOX - Oxides of Sulphur Tons/Yr: Not reported
Particulate Matter Tons/Yr: Not reported
Part. Matter 10 Micrometers and Smlr Tons/Yr: Not reported

Name: KNOCKOUT COLLISION REPAIR
Address: 3225 ESPLANADE
City,State,Zip: CHICO, CA 95973
Year: 2021
County Code: 4
Air Basin: SV
Facility ID: 373
Air District Name: BUT
SIC Code: 7532
Air District Name: BUTTE COUNTY AQMD
Community Health Air Pollution Info System: Not reported
Consolidated Emission Reporting Rule: Not reported
Total Organic Hydrocarbon Gases Tons/Yr: 0.74096568479
Reactive Organic Gases Tons/Yr: 0.732
Carbon Monoxide Emissions Tons/Yr: Not reported
NOX - Oxides of Nitrogen Tons/Yr: Not reported
SOX - Oxides of Sulphur Tons/Yr: Not reported
Particulate Matter Tons/Yr: Not reported
Part. Matter 10 Micrometers and Smlr Tons/Yr: Not reported

Name: KNOCKOUT COLLISION REPAIR
Address: 3225 ESPLANADE
City,State,Zip: CHICO, CA 95973
Year: 2022
County Code: 4
Air Basin: SV
Facility ID: 373
Air District Name: BUT
SIC Code: 7532
Air District Name: BUTTE COUNTY AQMD
Community Health Air Pollution Info System: Not reported
Consolidated Emission Reporting Rule: Not reported
Total Organic Hydrocarbon Gases Tons/Yr: .740965684785909505010628
Reactive Organic Gases Tons/Yr: 0.732
Carbon Monoxide Emissions Tons/Yr: Not reported
NOX - Oxides of Nitrogen Tons/Yr: Not reported
SOX - Oxides of Sulphur Tons/Yr: Not reported
Particulate Matter Tons/Yr: Not reported
Part. Matter 10 Micrometers and Smlr Tons/Yr: Not reported

CERS:

Name: KNOCKOUT COLLISION REPAIR

Map ID
Direction
Distance
Elevation

MAP FINDINGS

Site

Database(s)

EDR ID Number
EPA ID Number

KNOCKOUT COLLISION REPAIR (Continued)

S108749668

Address: 3225 ESPLANADE
City,State,Zip: CHICO, CA 95973-4907
Site ID: 41972
CERS ID: 110021317957
CERS Description: US EPA Air Emission Inventory System (EIS)

Violations:

Site ID: 41972
Site Name: KNOCKOUT COLLISION REPAIR
Violation Date: 05-12-2014
Citation: 22 CCR 12 66262.40(c) - California Code of Regulations, Title 22, Chapter 12, Section(s) 66262.40(c)
Violation Description: Failure to determine if the waste generated is a hazardous waste and to maintain analysis results for three years.
Violation Notes: Returned to compliance on 09/03/2014.
Violation Division: Butte County Environmental Health
Violation Program: HW
Violation Source: CERS,

Site ID: 41972
Site Name: KNOCKOUT COLLISION REPAIR
Violation Date: 05-12-2014
Citation: 22 CCR 12 66262.34(b)(1) - California Code of Regulations, Title 22, Chapter 12, Section(s) 66262.34(b)(1)
Violation Description: Failure to dispose of hazardous waste after the first 100-kilogram threshold amount was accumulated within a 90 day period.
Violation Notes: Returned to compliance on 06/27/2014.
Violation Division: Butte County Environmental Health
Violation Program: HW
Violation Source: CERS,

Site ID: 41972
Site Name: KNOCKOUT COLLISION REPAIR
Violation Date: 05-07-2014
Citation: 22 CCR 12 66262.34(f) - California Code of Regulations, Title 22, Chapter 12, Section(s) 66262.34(f)
Violation Description: Failure to properly label hazardous waste accumulation containers with the following requirements: "Hazardous Waste", name and address of the generator, physical and chemical characteristics of the Hazardous Waste, and starting accumulation date.
Violation Notes: Returned to compliance on 09/03/2014.
Violation Division: Butte County Environmental Health
Violation Program: HW
Violation Source: CERS,

Evaluation:

Eval General Type: Compliance Evaluation Inspection
Eval Date: 05-07-2014
Violations Found: No
Eval Type: Routine done by local agency
Eval Notes: Not reported
Eval Division: Butte County Environmental Health
Eval Program: HW
Eval Source: CERS,

Eval General Type: Compliance Evaluation Inspection
Eval Date: 05-07-2014

Map ID
Direction
Distance
Elevation

MAP FINDINGS

Site

Database(s)

EDR ID Number
EPA ID Number

KNOCKOUT COLLISION REPAIR (Continued)

S108749668

Violations Found: Yes
Eval Type: Routine done by local agency
Eval Notes: Not reported
Eval Division: Butte County Environmental Health
Eval Program: HW
Eval Source: CERS,

Eval General Type: Compliance Evaluation Inspection
Eval Date: 03-15-2023
Violations Found: No
Eval Type: Routine done by local agency
Eval Notes: Consent to perform the inspection, review documents, copy documents, take photos or collect samples provided by Josh White at 2:00 p.m. No photographs, copied documents or samples were obtained during this inspection.

Eval Division: Butte County Environmental Health
Eval Program: HW
Eval Source: CERS,

Eval General Type: Other/Unknown
Eval Date: 05-12-2014
Violations Found: Yes
Eval Type: Other, not routine, done by local agency
Eval Notes: Not reported
Eval Division: Butte County Environmental Health
Eval Program: HW
Eval Source: CERS,

Eval General Type: Other/Unknown
Eval Date: 09-03-2014
Violations Found: No
Eval Type: Other, not routine, done by local agency
Eval Notes: Not reported
Eval Division: Butte County Environmental Health
Eval Program: HW
Eval Source: CERS,

Enforcement Action:
Site ID: 41972
Site Name: KNOCKOUT COLLISION REPAIR
Site Address: 3225 ESPLANADE
Site City: CHICO
Site Zip: 95973-4907
Enf Action Date: 05-07-2014
Enf Action Type: Notice of Violation (Unified Program)
Enf Action Description: Notice of Violation Issued by the Inspector at the Time of Inspection
Enf Action Notes: Not reported
Enf Action Division: Butte County Environmental Health
Enf Action Program: HW
Enf Action Source: CERS,

Site ID: 41972
Site Name: KNOCKOUT COLLISION REPAIR
Site Address: 3225 ESPLANADE
Site City: CHICO
Site Zip: 95973-4907
Enf Action Date: 05-12-2014

Map ID
Direction
Distance
Elevation

MAP FINDINGS

Site

Database(s)

EDR ID Number
EPA ID Number

KNOCKOUT COLLISION REPAIR (Continued)

S108749668

Enf Action Type: Notice of Violation (Unified Program)
Enf Action Description: Notice of Violation Issued by the Inspector at the Time of Inspection
Enf Action Notes: Not reported
Enf Action Division: Butte County Environmental Health
Enf Action Program: HW
Enf Action Source: CERS,

Coordinates:

Site ID: 41972
Facility Name: KNOCKOUT COLLISION REPAIR
Env Int Type Code: HWG
Program ID: 10278334
Coord Name: Not reported
Ref Point Type Desc: Center of a facility or station.,
Latitude: 39.771050
Longitude: -121.876870

Affiliation:

Affiliation Type Desc: Facility Mailing Address
Entity Name: Mailing Address
Entity Title: Not reported
Affiliation Address: 3225 ESPLANADE
Affiliation City: CHICO
Affiliation State: CA
Affiliation Country: Not reported
Affiliation Zip: 95973
Affiliation Phone: ,

Affiliation Type Desc: Identification Signer
Entity Name: Kareem Abouzeid
Entity Title: President
Affiliation Address: Not reported
Affiliation City: Not reported
Affiliation State: Not reported
Affiliation Country: Not reported
Affiliation Zip: Not reported
Affiliation Phone: ,

Affiliation Type Desc: Legal Owner
Entity Name: Kareem Abouzeid
Entity Title: Not reported
Affiliation Address: 3225 Esplanade
Affiliation City: CHICO
Affiliation State: CA
Affiliation Country: United States
Affiliation Zip: 95973
Affiliation Phone: (530) 899-9202,

Affiliation Type Desc: Operator
Entity Name: Kareem Abouzeid
Entity Title: Not reported
Affiliation Address: Not reported
Affiliation City: Not reported
Affiliation State: Not reported
Affiliation Country: Not reported
Affiliation Zip: Not reported

Map ID
Direction
Distance
Elevation

MAP FINDINGS

Site

Database(s)

EDR ID Number
EPA ID Number

KNOCKOUT COLLISION REPAIR (Continued)

S108749668

Affiliation Phone: (530) 899-9202,

Affiliation Type Desc: Document Preparer
Entity Name: Kareem Abouzeid
Entity Title: Not reported
Affiliation Address: Not reported
Affiliation City: Not reported
Affiliation State: Not reported
Affiliation Country: Not reported
Affiliation Zip: Not reported
Affiliation Phone: ,

Affiliation Type Desc: Environmental Contact
Entity Name: Kareem Abouzeid
Entity Title: Not reported
Affiliation Address: 3225 Esplanade
Affiliation City: Chico
Affiliation State: Ca
Affiliation Country: Not reported
Affiliation Zip: 95973
Affiliation Phone: ,

Affiliation Type Desc: CUPA District
Entity Name: Butte County Environmental Health
Entity Title: Not reported
Affiliation Address: 202 Mira Loma Drive
Affiliation City: Oroville
Affiliation State: CA
Affiliation Country: Not reported
Affiliation Zip: 95965
Affiliation Phone: (530) 552-3880,

Affiliation Type Desc: Environmental Contact
Entity Name: Kareem Abouzeid
Entity Title: Not reported
Affiliation Address: 3225 ESPLANADE
Affiliation City: CHICO
Affiliation State: Not reported
Affiliation Country: Not reported
Affiliation Zip: Not reported
Affiliation Phone: ,

Affiliation Type Desc: Parent Corporation
Entity Name: KNOCKOUT COLLISION REPAIR
Entity Title: Not reported
Affiliation Address: Not reported
Affiliation City: Not reported
Affiliation State: Not reported
Affiliation Country: Not reported
Affiliation Zip: Not reported
Affiliation Phone: ,

Map ID
 Direction
 Distance
 Elevation

MAP FINDINGS

Site

Database(s)

EDR ID Number
 EPA ID Number

F39
ENE
 < 1/8
 0.117 mi.
 619 ft.

COMCAST OF SOUTHERN CALIFORNIA INC
427 EATON RD
CHICO, CA 95973

RCRA-SQG 1015740440
E MANIFEST CAR000231514

Site 1 of 3 in cluster F

Relative:
Higher
Actual:
176 ft.

RCRA Listings:	20240819
Date Form Received by Agency:	Comcast Of Southern California Inc
Handler Name:	427 Eaton Rd
Handler Address:	CHICO, CA 95973
Handler City,State,Zip:	CAR000231514
EPA ID:	CHRIS ORSOLINI
Contact Name:	TRIAD PL
Contact Address:	LIVERMORE, CA 94551
Contact City,State,Zip:	916-701-3462
Contact Telephone:	925-424-0425
Contact Fax:	CHRISTOPHER_ORSOLINI@COMCAST.COM
Contact Email:	SENIOR ENV MGR
Contact Title:	09
EPA Region:	Private
Land Type:	Small Quantity Generator
Federal Waste Generator Description:	Not reported
Non-Notifier:	Not reported
Biennial Report Cycle:	Not reported
Accessibility:	Not reported
Active Site Indicator:	Handler Activities
State District Owner:	Not reported
State District:	Not reported
Mailing Address:	TRIAD PL
Mailing City,State,Zip:	LIVERMORE, CA 94551
Owner Name:	Charles R And Maryann Priddy
Owner Type:	Private
Operator Name:	Comcast Of Southern California Inc
Operator Type:	Private
Short-Term Generator Activity:	No
Importer Activity:	No
Mixed Waste Generator:	No
Transporter Activity:	No
Transfer Facility Activity:	No
Recycler Activity with Storage:	No
Small Quantity On-Site Burner Exemption:	No
Smelting Melting and Refining Furnace Exemption:	No
Underground Injection Control:	No
Off-Site Waste Receipt:	No
Universal Waste Indicator:	No
Universal Waste Destination Facility:	No
Federal Universal Waste:	No
Active Site State-Reg Handler:	---
Federal Facility Indicator:	Not reported
Hazardous Secondary Material Indicator:	N
Sub-Part K Indicator:	Not reported
2018 GPRC Permit Baseline:	Not on the Baseline
2018 GPRC Renewals Baseline:	Not on the Baseline
202 GPRC Corrective Action Baseline:	No
Subject to Corrective Action Universe:	No
Non-TSDFs Where RCRA CA has Been Imposed Universe:	No
Corrective Action Priority Ranking:	No NCAPS ranking
Environmental Control Indicator:	No
Institutional Control Indicator:	No

Map ID
Direction
Distance
Elevation

MAP FINDINGS

Site

Database(s)

EDR ID Number
EPA ID Number

COMCAST OF SOUTHERN CALIFORNIA INC (Continued)

1015740440

Human Exposure Controls Indicator:	N/A
Groundwater Controls Indicator:	N/A
Significant Non-Complier Universe:	No
Unaddressed Significant Non-Complier Universe:	No
Addressed Significant Non-Complier Universe:	No
Significant Non-Complier With a Compliance Schedule Universe:	No
Financial Assurance Required:	Not reported
Handler Date of Last Change:	20240904
Recognized Trader-Importer:	No
Recognized Trader-Exporter:	No
Importer of Spent Lead Acid Batteries:	No
Exporter of Spent Lead Acid Batteries:	No
Recycler Activity Without Storage:	No
Manifest Broker:	No
Sub-Part P Indicator:	No

Hazardous Waste Summary:

Waste Code:	D001
Waste Description:	Ignitable Waste

Handler - Owner Operator:

Owner/Operator Indicator:	Owner
Owner/Operator Name:	CHARLES R AND MARYANN PRIDDY
Legal Status:	Private
Date Became Current:	19860314
Date Ended Current:	Not reported
Owner/Operator Address:	307 MISSION SERRA TERRACE
Owner/Operator City,State,Zip:	CHICO, CA 95926
Owner/Operator Telephone:	530-570-0050
Owner/Operator Telephone Ext:	Not reported
Owner/Operator Fax:	Not reported
Owner/Operator Email:	Not reported

Owner/Operator Indicator:	Operator
Owner/Operator Name:	COMCAST OF SOUTHERN CALIFORNIA INC
Legal Status:	Private
Date Became Current:	19861101
Date Ended Current:	Not reported
Owner/Operator Address:	3011 TRIAD PL
Owner/Operator City,State,Zip:	LIVERMORE, CA 94551
Owner/Operator Telephone:	916-701-3462
Owner/Operator Telephone Ext:	Not reported
Owner/Operator Fax:	Not reported
Owner/Operator Email:	CHRISTOPHER_ORsolini@COMCAST.COM

Owner/Operator Indicator:	Operator
Owner/Operator Name:	COMCAST OF SOUTHERN CALIFORNIA INC
Legal Status:	Private
Date Became Current:	19861101
Date Ended Current:	Not reported
Owner/Operator Address:	Not reported
Owner/Operator City,State,Zip:	Not reported
Owner/Operator Telephone:	Not reported
Owner/Operator Telephone Ext:	Not reported
Owner/Operator Fax:	Not reported

Map ID
Direction
Distance
Elevation

MAP FINDINGS

Site

Database(s)

EDR ID Number
EPA ID Number

COMCAST OF SOUTHERN CALIFORNIA INC (Continued)

1015740440

Owner/Operator Email: Not reported

Owner/Operator Indicator: Owner
Owner/Operator Name: CHARLES R AND MARYANN PRIDDY
Legal Status: Private
Date Became Current: 19860314
Date Ended Current: Not reported
Owner/Operator Address: 307 MISSION SERRA TERRACE
Owner/Operator City,State,Zip: CHICO, CA 95926
Owner/Operator Telephone: 530-570-0050
Owner/Operator Telephone Ext: Not reported
Owner/Operator Fax: Not reported
Owner/Operator Email: MACPRIDDY@AOL.COM

Historic Generators:

Receive Date: 20121101
Handler Name: COMCAST OF SOUTHERN CALIFORNIA INC
Federal Waste Generator Description: Small Quantity Generator
State District Owner: Not reported
Large Quantity Handler of Universal Waste: No
Recognized Trader Importer: No
Recognized Trader Exporter: No
Spent Lead Acid Battery Importer: No
Spent Lead Acid Battery Exporter: No
Current Record: No
Non Storage Recycler Activity: Not reported
Electronic Manifest Broker: Not reported

Receive Date: 20240819
Handler Name: COMCAST OF SOUTHERN CALIFORNIA INC
Federal Waste Generator Description: Small Quantity Generator
State District Owner: Not reported
Large Quantity Handler of Universal Waste: No
Recognized Trader Importer: No
Recognized Trader Exporter: No
Spent Lead Acid Battery Importer: No
Spent Lead Acid Battery Exporter: No
Current Record: Yes
Non Storage Recycler Activity: No
Electronic Manifest Broker: No

List of NAICS Codes and Descriptions:

NAICS Code: 51521
NAICS Description: Cable And Other Subscription Programming

NAICS Code: 51711
NAICS Description: Wired And Wireless Telecommunications Carriers (Except Satellite)

Facility Has Received Notices of Violations:

Violations: No Violations Found

Evaluation Action Summary:

Evaluations: No Evaluations Found

Map ID
Direction
Distance
Elevation

MAP FINDINGS

Site

Database(s)

EDR ID Number
EPA ID Number

COMCAST OF SOUTHERN CALIFORNIA INC (Continued)

1015740440

E MANIFEST:

Manifest Tracking Number: 015737504FLE
Last Updated Date: 20210823
Shipped Date: 20210714
Received Date: 20210803
Manifest Status: Signed
Submission Type: DataImage5Copy
Origin Type: Service
Generator EPA ID: CAR000231514
Generator Name: Comcast
Generator Location Street Number: Not reported
Generator Location Street 1: 427 EATON ROAD
Generator Location Street 2: Not reported
Generator Location City: CHICO
Generator Location State: CA
Generator Location Zip: 95926
Generator Mail Street Number: Not reported
Generator Mail Street 1: 3055 Comcast Place
Generator Mail Street 2: Not reported
Generator Mail City: Livermore
Generator Mail Zip: 94551
Generator Mail State: CA
Generator Contact Company Name: Comcast
Designated Facility EPA ID: CAD059494310
Designated Facility Name: Clean Harbors San Jose Llc
Designated Facility Mail Street Number: Not reported
Designated Facility Mail Street 1: Not reported
Designated Facility Mail Street 2: 1021 Berryessa Road
Designated Facility Mail City: San Jose
Designated Facility Mail Zip: 95133
Designated Facility Mail State: CA
Designated Facility Location Street Number: Not reported
Designated Facility Location Street 1: 1021 Berryessa Road
Designated Facility Location Street 2: Not reported
Designated Facility Location City: San Jose
Designated Facility Location Zip: 95133
Designated Facility Location State: CA
Designated Facility Contact Company Name: Not reported
Manifest Residue Indicator: N
Rejection Indicator: N

Manifest Tracking Number: 014218656FLE
Last Updated Date: 20191223
Shipped Date: 20191101
Received Date: 20191203
Manifest Status: Signed
Submission Type: DataImage5Copy
Origin Type: Service
Generator EPA ID: CAR000231514
Generator Name: Comcast
Generator Location Street Number: Not reported
Generator Location Street 1: 427 EATON ROAD
Generator Location Street 2: Not reported
Generator Location City: CHICO
Generator Location State: CA
Generator Location Zip: 95926
Generator Mail Street Number: Not reported

Map ID
Direction
Distance
Elevation

MAP FINDINGS

Site

Database(s)

EDR ID Number
EPA ID Number

COMCAST OF SOUTHERN CALIFORNIA INC (Continued)

1015740440

Generator Mail Street 1: 3055 Comcast Place
Generator Mail Street 2: Not reported
Generator Mail City: Livermore
Generator Mail Zip: 94551
Generator Mail State: CA
Generator Contact Company Name: Not reported
Designated Facility EPA ID: TXD982290140
Designated Facility Name: Clean Harbors Laporte, Llc
Designated Facility Mail Street Number: Not reported
Designated Facility Mail Street 1: Not reported
Designated Facility Mail Street 2: 500 Independence Parkway South
Designated Facility Mail City: La Porte
Designated Facility Mail Zip: 77571
Designated Facility Mail State: TX
Designated Facility Location Street Number: Not reported
Designated Facility Location Street 1: 500 Independence Parkway South
Designated Facility Location Street 2: Not reported
Designated Facility Location City: La Porte
Designated Facility Location Zip: 77571
Designated Facility Location State: TX
Designated Facility Contact Company Name: Not reported
Manifest Residue Indicator: N
Rejection Indicator: N

Manifest Tracking Number: 014218657FLE
Last Updated Date: 20191204
Shipped Date: 20191101
Received Date: 20191113
Manifest Status: Signed
Submission Type: DataImage5Copy
Origin Type: Service
Generator EPA ID: CAR000231514
Generator Name: Comcast
Generator Location Street Number: Not reported
Generator Location Street 1: 427 EATON ROAD
Generator Location Street 2: Not reported
Generator Location City: CHICO
Generator Location State: CA
Generator Location Zip: 95926
Generator Mail Street Number: Not reported
Generator Mail Street 1: 3055 Comcast Place
Generator Mail Street 2: Not reported
Generator Mail City: Livermore
Generator Mail Zip: 94551
Generator Mail State: CA
Generator Contact Company Name: Not reported
Designated Facility EPA ID: UTD981552177
Designated Facility Name: Clean Harbors Aragonite Llc
Designated Facility Mail Street Number: Not reported
Designated Facility Mail Street 1: Not reported
Designated Facility Mail Street 2: PO Box 1339
Designated Facility Mail City: Grantsville
Designated Facility Mail Zip: 84029
Designated Facility Mail State: UT
Designated Facility Location Street Number: Not reported
Designated Facility Location Street 1: PO Box 1339
Designated Facility Location Street 2: Not reported

Map ID
Direction
Distance
Elevation

MAP FINDINGS

Site

Database(s)

EDR ID Number
EPA ID Number

COMCAST OF SOUTHERN CALIFORNIA INC (Continued)

1015740440

Designated Facility Location City: Grantsville
Designated Facility Location Zip: 84029
Designated Facility Location State: UT
Designated Facility Contact Company Name: Not reported
Manifest Residue Indicator: N
Rejection Indicator: N

Manifest Tracking Number: 018275727FLE
Last Updated Date: 20230808
Shipped Date: 20230703
Received Date: 20230726
Manifest Status: Signed
Submission Type: DataImage5Copy
Origin Type: Web
Generator EPA ID: CAR000231514
Generator Name: Comcast Of Southern California Inc
Generator Location Street Number: Not reported
Generator Location Street 1: 427 EATON RD
Generator Location Street 2: Not reported
Generator Location City: CHICO
Generator Location State: CA
Generator Location Zip: 95973
Generator Mail Street Number: Not reported
Generator Mail Street 1: 3055 COMCAST PL
Generator Mail Street 2: Not reported
Generator Mail City: LIVERMORE
Generator Mail Zip: 94551
Generator Mail State: CA
Generator Contact Company Name: Not reported
Designated Facility EPA ID: NMD002208627
Designated Facility Name: Advanced Chemical Treatment, Llc
Designated Facility Mail Street Number: 6133
Designated Facility Mail Street 1: Not reported
Designated Facility Mail Street 2: EDITH BLVD NE
Designated Facility Mail City: ALBUQUERQUE
Designated Facility Mail Zip: 87107
Designated Facility Mail State: NM
Designated Facility Location Street Number: 6133
Designated Facility Location Street 1: EDITH BLVD NE
Designated Facility Location Street 2: Not reported
Designated Facility Location City: ALBUQUERQUE
Designated Facility Location Zip: 87107
Designated Facility Location State: NM
Designated Facility Contact Company Name: Not reported
Manifest Residue Indicator: N
Rejection Indicator: N

Manifest Tracking Number: 011698051FLE
Last Updated Date: 20190117
Shipped Date: 20181117
Received Date: 20181221
Manifest Status: Signed
Submission Type: DataImage5Copy
Origin Type: Service
Generator EPA ID: CAC002989740
Generator Name: Comcast
Generator Location Street Number: Not reported

Map ID
Direction
Distance
Elevation

MAP FINDINGS

Site

Database(s)

EDR ID Number
EPA ID Number

COMCAST OF SOUTHERN CALIFORNIA INC (Continued)

1015740440

Generator Location Street 1: 458 PEARSON RD
Generator Location Street 2: Not reported
Generator Location City: PARADISE
Generator Location State: CA
Generator Location Zip: 95696
Generator Mail Street Number: Not reported
Generator Mail Street 1: 3055 Comcast Place
Generator Mail Street 2: Not reported
Generator Mail City: Livermore
Generator Mail Zip: 94551
Generator Mail State: CA
Generator Contact Company Name: Not reported
Designated Facility EPA ID: OHD000816629
Designated Facility Name: Spring Grove Resource Recovery Inc.
Designated Facility Mail Street Number: Not reported
Designated Facility Mail Street 1: Not reported
Designated Facility Mail Street 2: 4879 Spring Grove Avenue
Designated Facility Mail City: Cincinnati
Designated Facility Mail Zip: 45232
Designated Facility Mail State: OH
Designated Facility Location Street Number: Not reported
Designated Facility Location Street 1: 4879 Spring Grove Avenue
Designated Facility Location Street 2: Not reported
Designated Facility Location City: Cincinnati
Designated Facility Location Zip: 45232
Designated Facility Location State: OH
Designated Facility Contact Company Name: Not reported
Manifest Residue Indicator: N
Rejection Indicator: N

Manifest Tracking Number: 011698052FLE
Last Updated Date: 20190115
Shipped Date: 20181117
Received Date: 20181219
Manifest Status: Signed
Submission Type: DataImage5Copy
Origin Type: Service
Generator EPA ID: CAR000231514
Generator Name: Comcast
Generator Location Street Number: Not reported
Generator Location Street 1: 458 PEARSON RD
Generator Location Street 2: Not reported
Generator Location City: PARADISE
Generator Location State: CA
Generator Location Zip: 95696
Generator Mail Street Number: Not reported
Generator Mail Street 1: 3055 Comcast Place
Generator Mail Street 2: Not reported
Generator Mail City: Livermore
Generator Mail Zip: 94551
Generator Mail State: CA
Generator Contact Company Name: Not reported
Designated Facility EPA ID: ARD069748192
Designated Facility Name: Clean Harbors El Dorado Llc
Designated Facility Mail Street Number: Not reported
Designated Facility Mail Street 1: Not reported
Designated Facility Mail Street 2: 309 American Circle

Map ID
Direction
Distance
Elevation

MAP FINDINGS

Site

Database(s)

EDR ID Number
EPA ID Number

COMCAST OF SOUTHERN CALIFORNIA INC (Continued)

1015740440

Designated Facility Mail City: El Dorado
Designated Facility Mail Zip: 71730
Designated Facility Mail State: AR
Designated Facility Location Street Number: Not reported
Designated Facility Location Street 1: 309 American Circle
Designated Facility Location Street 2: Not reported
Designated Facility Location City: El Dorado
Designated Facility Location Zip: 71730
Designated Facility Location State: AR
Designated Facility Contact Company Name: Not reported
Manifest Residue Indicator: N
Rejection Indicator: N

State Waste:

Manifest Tracking Number: 011698052FLE
Waste Line Number: 1
State Waste Code Owner: CA
State Waste Code: 352
State Waste: Other organic solids

Transporter:

Manifest Tracking Number: 011698052FLE
Transporter Line Number: 1
Transporter EPA ID: MAD039322250
Transporter Name: Clean Harbors Environmental Services, Inc.

Manifest Tracking Number: 011698052FLE
Transporter Line Number: 2
Transporter EPA ID: MOD095038998
Transporter Name: Bed Rock Inc Db a Tri State Motor Transit Co

Manifest Tracking Number: 011698052FLE
Transporter Line Number: 3
Transporter EPA ID: MAD039322250
Transporter Name: Clean Harbors Environmental Services, Inc.

Manifest Tracking Number: 011698052FLE
Transporter Line Number: 4
Transporter EPA ID: MAD039322250
Transporter Name: Clean Harbors Environmental Services, Inc.

Manifest Tracking Number: 011698052FLE
Transporter Line Number: 5
Transporter EPA ID: MAD039322250
Transporter Name: Clean Harbors Environmental Services, Inc.

Waste Line:

Manifest Tracking Number: 011698052FLE
Waste Line Number: 1
U.S. DOT Hazardous Indicator: Y
U.S. DOT ID Number: UN3077
U.S. DOT Description: Un3077, Environmentally Hazardous Substances, Solid, N.O.S. (Gas, Benzene), 9, Pg Iii

Non-Hazardous Waste Description: Not reported
Number of Containers: 1
Container Type Code: DF

Map ID
 Direction
 Distance
 Elevation

MAP FINDINGS

Site

Database(s)

EDR ID Number
 EPA ID Number

COMCAST OF SOUTHERN CALIFORNIA INC (Continued)

1015740440

Container Type Description:	Fiberboard or plastic drums, barrels, kegs
Waste Quantity:	30
Quantity Unit of Measure Code:	P
Quantity Unit of Measure Description:	Pounds
Waste Quantity, in Tons:	0.015
Acute Waste Quantity, in Tons:	0
Non-Acute Waste Quantity, in Tons:	0.015
Waste Quantity, in Kilograms:	13.60545
Acute Waste Quantity, in Kilograms:	0
Non-Acute Waste Quantity, in Kilograms:	13.60545
Management Method Code:	H040
Management Method Description:	INCINERATION
Waste Residue Indicator:	N
Quantity Discrepancy Indicator:	N
Waste Type Discrepancy Indicator:	N
Waste Density:	Not reported
Waste Density Unit of Measure Code:	Not reported
Waste Density Unit of Measure Description:	Not reported
Form Code:	Not reported
Form Code Description:	Not reported
Source Code:	Not reported
Source Code Description:	Not reported
Waste Minimization Code:	Not reported
Waste Minimization Code Description:	Not reported
Consent Number:	Not reported
EPA Waste Indicator:	N

F40
ENE
 < 1/8
 0.117 mi.
 619 ft.

COMCAST CHICO FFO
427 EATON RD
CHICO, CA 95973
Site 2 of 3 in cluster F

CERS HAZ WASTE **S129011490**
CERS **N/A**

Relative:
Higher
Actual:
176 ft.

CERS HAZ WASTE:
 Name: COMCAST CHICO FFO
 Address: 427 EATON RD
 City,State,Zip: CHICO, CA 95973
 Site ID: 615951
 CERS ID: 10906333
 CERS Description: Hazardous Waste Generator

CERS:
 Name: COMCAST CHICO FFO
 Address: 427 EATON RD
 City,State,Zip: CHICO, CA 95973
 Site ID: 615951
 CERS ID: 10906333
 CERS Description: Chemical Storage Facilities

Violations:
 Site ID: 615951
 Site Name: Comcast Chico FFO
 Violation Date: 07-27-2023
 Citation: HSC 6.95 25508(a)(3) - California Health and Safety Code, Chapter 6.95, Section(s) 25508(a)(3)
 Violation Description: Failure to complete and electronically submit a site map with all required content.
 Violation Notes: Returned to compliance on 07/27/2023. Failure to electronically submit

Map ID
Direction
Distance
Elevation

MAP FINDINGS

Site

Database(s)

EDR ID Number
EPA ID Number

COMCAST CHICO FFO (Continued)

S129011490

a site map with all required content. Observation: The following issues were found for the site map: 1. Missing the fire hydrant at the corner of E. Eaton Rd. and Silverbell Rd. 2. Missing the water shutoff at the corner of E. Eaton Rd. and Silverbell Rd. 3. Missing the gas shutoff on the Southeast corner of the facility. 4. Missing the electrical shutoff on the Southeast corner of the facility. 5. Missing the fire extinguisher located in the locker room by the door leading to the warehouse. Corrective action: Within the next 30 days update the site map to include the missing content above. Once updated upload the map to CERS. Once completed notify me by email.

Violation Division: Butte County Environmental Health
Violation Program: HMRRP
Violation Source: CERS,

Evaluation:

Eval General Type: Compliance Evaluation Inspection
Eval Date: 07-27-2023
Violations Found: Yes
Eval Type: Routine done by local agency

Eval Notes: Consent to perform the inspection, review documents, copy documents, take photos or collect samples provided by Chris Orslini at 11:00 a.m. No photographs, copied documents or samples were obtained during this inspection.

Eval Division: Butte County Environmental Health
Eval Program: HMRRP
Eval Source: CERS,

Eval General Type: Compliance Evaluation Inspection
Eval Date: 07-27-2023
Violations Found: No
Eval Type: Routine done by local agency

Eval Notes: Consent to perform the inspection, review documents, copy documents, take photos or collect samples provided by Chris Orslini at 11:00 a.m. No photographs, copied documents or samples were obtained during this inspection. No hazardous waste at the time of inspection.

Eval Division: Butte County Environmental Health
Eval Program: HW
Eval Source: CERS,

Affiliation:

Affiliation Type Desc: Environmental Contact
Entity Name: Chris Orsolini
Entity Title: Not reported
Affiliation Address: 1242 National Drive
Affiliation City: Sacramento
Affiliation State: CA
Affiliation Country: Not reported
Affiliation Zip: 95834
Affiliation Phone: ,

Affiliation Type Desc: Legal Owner
Entity Name: COMCAST OF SOUTHERN CALIFORNIA, INC
Entity Title: Not reported
Affiliation Address: Christopher_Orsolini@comcast.com
Affiliation City: Livermore
Affiliation State: CA

Map ID
Direction
Distance
Elevation

MAP FINDINGS

Site

Database(s)

EDR ID Number
EPA ID Number

COMCAST CHICO FFO (Continued)

S129011490

Affiliation Country: United States
Affiliation Zip: 94551
Affiliation Phone: (800) 934-6489,

Affiliation Type Desc: Facility Mailing Address
Entity Name: Mailing Address
Entity Title: Not reported
Affiliation Address: 1242 National Drive
Affiliation City: Sacramento
Affiliation State: CA
Affiliation Country: Not reported
Affiliation Zip: 95834
Affiliation Phone: ,

Affiliation Type Desc: CUPA District
Entity Name: Butte County Environmental Health
Entity Title: Not reported
Affiliation Address: 202 Mira Loma Drive
Affiliation City: Oroville
Affiliation State: CA
Affiliation Country: Not reported
Affiliation Zip: 95965
Affiliation Phone: (530) 552-3880,

Affiliation Type Desc: Document Preparer
Entity Name: Chris Orsolini
Entity Title: Not reported
Affiliation Address: Not reported
Affiliation City: Not reported
Affiliation State: Not reported
Affiliation Country: Not reported
Affiliation Zip: Not reported
Affiliation Phone: ,

Affiliation Type Desc: Identification Signer
Entity Name: Chris Orsolini
Entity Title: Environmental Manager
Affiliation Address: Not reported
Affiliation City: Not reported
Affiliation State: Not reported
Affiliation Country: Not reported
Affiliation Zip: Not reported
Affiliation Phone: ,

Affiliation Type Desc: Operator
Entity Name: Comcast Chico FFO
Entity Title: Not reported
Affiliation Address: Not reported
Affiliation City: Not reported
Affiliation State: Not reported
Affiliation Country: Not reported
Affiliation Zip: Not reported
Affiliation Phone: (800) 934-6489,

Affiliation Type Desc: Parent Corporation
Entity Name: COMCAST CABLE - CHICO HE
Entity Title: Not reported

Map ID
 Direction
 Distance
 Elevation

MAP FINDINGS

Site

Database(s)

EDR ID Number
 EPA ID Number

COMCAST CHICO FFO (Continued)

S129011490

Affiliation Address: Not reported
 Affiliation City: Not reported
 Affiliation State: Not reported
 Affiliation Country: Not reported
 Affiliation Zip: Not reported
 Affiliation Phone: ,

41
NNE
< 1/8
0.121 mi.
640 ft.

PACIFIC SUPPLY
3505 HICKS LN
CHICO, CA 95973

CUPA Listings S110818417
N/A

Relative:
Higher
Actual:
175 ft.

CUPA BUTTE:
 Name: PACIFIC SUPPLY
 Address: 3505 HICKS LN
 City,State,Zip: CHICO, CA 95973
 Program/Element: B4 - RANGE 2 - 50,000 - 500,000 POUNDS
 Billing Status: ACTIVE, BILLABLE
 CERS ID: 10119763

G42
West
1/8-1/4
0.141 mi.
747 ft.

BUTTE RENTALS LP DBA ALL STAR RENTS
3291 ESPLANADE
CHICO, CA 95973
Site 1 of 3 in cluster G

CERS HAZ WASTE S121771686
CERS N/A

Relative:
Lower
Actual:
172 ft.

CERS HAZ WASTE:
 Name: BUTTE RENTALS LP DBA ALL STAR RENTS
 Address: 3291 ESPLANADE
 City,State,Zip: CHICO, CA 95973
 Site ID: 388368
 CERS ID: 10277107
 CERS Description: Hazardous Waste Generator

CERS:
 Name: BUTTE RENTALS LP DBA ALL STAR RENTS
 Address: 3291 ESPLANADE
 City,State,Zip: CHICO, CA 95973
 Site ID: 388368
 CERS ID: 10277107
 CERS Description: Chemical Storage Facilities

Violations:
 Site ID: 388368
 Site Name: BUTTE RENTALS LP DBA ALL STAR RENTS
 Violation Date: 10-08-2021
 Citation: 22 CCR 12 66262.34(f) - California Code of Regulations, Title 22, Chapter 12, Section(s) 66262.34(f)
 Violation Description: Failure to properly label hazardous waste accumulation containers and portable tanks with the following requirements: "Hazardous Waste", name and address of the generator, physical and chemical characteristics of the Hazardous Waste, and starting accumulation date.
 Violation Notes: Returned to compliance on 10/08/2021. The 120 gallon double-walled

Map ID
Direction
Distance
Elevation

MAP FINDINGS

Site

Database(s)

EDR ID Number
EPA ID Number

BUTTE RENTALS LP DBA ALL STAR RENTS (Continued)

S121771686

used oil tank was labeled with a hazardous Waste Label and pickup dates. The start accumulation date was illegible. CORRECTIVE ACTION: When the Facility reaches 27 gallons (100 Kg) of hazardous waste place the accumulation start date on the tank. Corrected during inspection.

Violation Division: Butte County Environmental Health
Violation Program: HW
Violation Source: CERS,

Site ID: 388368
Site Name: BUTTE RENTALS LP DBA ALL STAR RENTS
Violation Date: 02-17-2014
Citation: 19 CCR 4 2729.5 - California Code of Regulations, Title 19, Chapter 4, Section(s) 2729.5
Violation Description: Failure to submit inventory reports (Activities, Owner/Operator, Hazardous Materials Descriptions and Map pages, if required. Documentation must be resubmitted (for facilities which exceed EPCRA thresholds) or re-certified (for facilities which do not exceed EPCRA thresholds) by March 1.

Violation Notes: Returned to compliance on 02/27/2014.
Violation Division: Butte County Environmental Health
Violation Program: HMRRP
Violation Source: CERS,

Site ID: 388368
Site Name: BUTTE RENTALS LP DBA ALL STAR RENTS
Violation Date: 05-15-2018
Citation: HSC 6.95 25508(a)(1) - California Health and Safety Code, Chapter 6.95, Section(s) 25508(a)(1)
Violation Description: Failure to annually review and electronically certify that the business plan is complete and accurate on or before the annual due date.

Violation Notes: Returned to compliance on 06/15/2018.
Violation Division: Butte County Environmental Health
Violation Program: HMRRP
Violation Source: CERS,

Evaluation:
Eval General Type: Compliance Evaluation Inspection
Eval Date: 02-27-2014
Violations Found: Yes
Eval Type: Routine done by local agency
Eval Notes: Not reported
Eval Division: Butte County Environmental Health
Eval Program: HMRRP
Eval Source: CERS,

Eval General Type: Compliance Evaluation Inspection
Eval Date: 10-08-2021
Violations Found: Yes
Eval Type: Routine done by local agency
Eval Notes: Onsite to conduct Hazardous Materials Business Plan inspection and Hazardous Waste inspection. Facility has four employees and maintains and rents equipment for homeowners and contractors. There is a shop with hazardous materials storage and hazardous waste storage in back and two 270-gallon aboveground tanks for diesel fuel and gasoline. Facility qualifies for the Conditionally Exempt Small Quantity Generator status. Consent to perform the inspection review documents

Map ID
Direction
Distance
Elevation

MAP FINDINGS

Site

Database(s)

EDR ID Number
EPA ID Number

BUTTE RENTALS LP DBA ALL STAR RENTS (Continued)

S121771686

copy documents take photos or collect samples provided by Dan Old at 9:00 a.m. No photographs copied documents or samples were obtained during this inspection. Due to Covid-19 concerns report was not signed.

Eval Division: Butte County Environmental Health
Eval Program: HW
Eval Source: CERS,

Eval General Type: Other/Unknown
Eval Date: 05-15-2018
Violations Found: No
Eval Type: Other, not routine, done by local agency
Eval Notes: Not reported

Eval Division: Butte County Environmental Health
Eval Program: HMRRP
Eval Source: CERS,

Eval General Type: Other/Unknown
Eval Date: 05-15-2018
Violations Found: Yes
Eval Type: Other, not routine, done by local agency
Eval Notes: Not reported

Eval Division: Butte County Environmental Health
Eval Program: HMRRP
Eval Source: CERS,

Eval General Type: Compliance Evaluation Inspection
Eval Date: 02-27-2014
Violations Found: No
Eval Type: Routine done by local agency
Eval Notes: Not reported

Eval Division: Butte County Environmental Health
Eval Program: HMRRP
Eval Source: CERS,

Eval General Type: Compliance Evaluation Inspection
Eval Date: 10-08-2021
Violations Found: No
Eval Type: Routine done by local agency

Eval Notes: Onsite to conduct Hazardous Materials Business Plan inspection and Hazardous Waste inspection. Facility has four employees and maintains and rents equipment for homeowners and contractors. There is a shop with hazardous materials storage and hazardous waste storage in back and two 270-gallon aboveground tanks for diesel fuel and gasoline. Training for new employees on hazardous materials handling, safety and emergencies is ensured by HR and carried out by Facility management. The Hazardous Materials Business Plan submittal date in CERS was last done on 9/15/2021. Annual CERS review and submittal date is September 2022 or within 30 days of changes. Consent to perform the inspection, review documents, copy documents, take photos or collect samples provided by Dan Old at 9:00 a.m. No photographs, copied documents or samples were obtained during this inspection. Due to Covid-19 concerns report was not signed.

Eval Division: Butte County Environmental Health
Eval Program: HMRRP
Eval Source: CERS,

Eval General Type: Compliance Evaluation Inspection

Map ID
Direction
Distance
Elevation

MAP FINDINGS

Site

Database(s)

EDR ID Number
EPA ID Number

BUTTE RENTALS LP DBA ALL STAR RENTS (Continued)

S121771686

Eval Date: 02-27-2014
Violations Found: No
Eval Type: Routine done by local agency
Eval Notes: Not reported
Eval Division: Butte County Environmental Health
Eval Program: HW
Eval Source: CERS,

Eval General Type: Compliance Evaluation Inspection
Eval Date: 10-08-2021
Violations Found: No
Eval Type: Routine done by local agency
Eval Notes: Onsite to conduct Hazardous Materials Business Plan inspection and Hazardous Waste inspection. Facility has four employees and maintains and rents equipment for homeowners and contractors. There is a shop with hazardous materials storage and hazardous waste storage in back and two 270-gallon aboveground tanks for diesel fuel and gasoline. Facility qualifies for the Conditionally Exempt Small Quantity Generator status. Consent to perform the inspection review documents copy documents take photos or collect samples provided by Dan Old at 9:00 a.m. No photographs copied documents or samples were obtained during this inspection. Due to Covid-19 concerns report was not signed.
Eval Division: Butte County Environmental Health
Eval Program: HW
Eval Source: CERS,

Enforcement Action:

Site ID: 388368
Site Name: BUTTE RENTALS LP DBA ALL STAR RENTS
Site Address: 3291 ESPLANADE
Site City: CHICO
Site Zip: 95973
Enf Action Date: 02-27-2014
Enf Action Type: Notice of Violation (Unified Program)
Enf Action Description: Notice of Violation Issued by the Inspector at the Time of Inspection
Enf Action Notes: Not reported
Enf Action Division: Butte County Environmental Health
Enf Action Program: HMRRP
Enf Action Source: CERS,

Site ID: 388368
Site Name: BUTTE RENTALS LP DBA ALL STAR RENTS
Site Address: 3291 ESPLANADE
Site City: CHICO
Site Zip: 95973
Enf Action Date: 05-15-2018
Enf Action Type: Notice of Violation (Unified Program)
Enf Action Description: Notice of Violation Issued by the Inspector at the Time of Inspection
Enf Action Notes: Not reported
Enf Action Division: Butte County Environmental Health
Enf Action Program: HMRRP
Enf Action Source: CERS,

Site ID: 388368
Site Name: BUTTE RENTALS LP DBA ALL STAR RENTS
Site Address: 3291 ESPLANADE
Site City: CHICO

Map ID
Direction
Distance
Elevation

MAP FINDINGS

Site

Database(s)

EDR ID Number
EPA ID Number

BUTTE RENTALS LP DBA ALL STAR RENTS (Continued)

S121771686

Site Zip: 95973
Enf Action Date: 10-08-2021
Enf Action Type: Notice of Violation (Unified Program)
Enf Action Description: Notice of Violation Issued by the Inspector at the Time of Inspection
Enf Action Notes: Not reported
Enf Action Division: Butte County Environmental Health
Enf Action Program: HW
Enf Action Source: CERS,

Coordinates:

Site ID: 388368
Facility Name: BUTTE RENTALS LP DBA ALL STAR RENTS
Env Int Type Code: HMBP
Program ID: 10277107
Coord Name: Not reported
Ref Point Type Desc: Center of a facility or station.,
Latitude: 39.773610
Longitude: -121.878950

Affiliation:

Affiliation Type Desc: Facility Mailing Address
Entity Name: Mailing Address
Entity Title: Not reported
Affiliation Address: 3291 ESPLANADE
Affiliation City: CHICO
Affiliation State: CA
Affiliation Country: Not reported
Affiliation Zip: 95973
Affiliation Phone: ,

Affiliation Type Desc: Legal Owner
Entity Name: Pete and Nancy Fregoso
Entity Title: Not reported
Affiliation Address: 3291 ESPLANADE
Affiliation City: CHICO
Affiliation State: CA
Affiliation Country: United States
Affiliation Zip: 95973
Affiliation Phone: (530) 345-5281,

Affiliation Type Desc: Environmental Contact
Entity Name: Dan Old
Entity Title: Not reported
Affiliation Address: 3291 ESPLANADE
Affiliation City: CHICO
Affiliation State: CA
Affiliation Country: Not reported
Affiliation Zip: 95973
Affiliation Phone: ,

Affiliation Type Desc: Operator
Entity Name: Dan Old
Entity Title: Not reported
Affiliation Address: Not reported
Affiliation City: Not reported
Affiliation State: Not reported

Map ID
Direction
Distance
Elevation

MAP FINDINGS

Site

Database(s)

EDR ID Number
EPA ID Number

BUTTE RENTALS LP DBA ALL STAR RENTS (Continued)

S121771686

Affiliation Country: Not reported
Affiliation Zip: Not reported
Affiliation Phone: (530) 345-5281,

Affiliation Type Desc: CUPA District
Entity Name: Butte County Environmental Health
Entity Title: Not reported
Affiliation Address: 202 Mira Loma Drive
Affiliation City: Oroville
Affiliation State: CA
Affiliation Country: Not reported
Affiliation Zip: 95965
Affiliation Phone: (530) 552-3880,

Affiliation Type Desc: Identification Signer
Entity Name: Dan Old
Entity Title: Manager
Affiliation Address: Not reported
Affiliation City: Not reported
Affiliation State: Not reported
Affiliation Country: Not reported
Affiliation Zip: Not reported
Affiliation Phone: ,

Affiliation Type Desc: Document Preparer
Entity Name: Dan Old
Entity Title: Not reported
Affiliation Address: Not reported
Affiliation City: Not reported
Affiliation State: Not reported
Affiliation Country: Not reported
Affiliation Zip: Not reported
Affiliation Phone: ,

Affiliation Type Desc: Parent Corporation
Entity Name: BUTTE RENTALS LLC DBA ALL STAR RENTS
Entity Title: Not reported
Affiliation Address: Not reported
Affiliation City: Not reported
Affiliation State: Not reported
Affiliation Country: Not reported
Affiliation Zip: Not reported
Affiliation Phone: ,

G43
West
1/8-1/4
0.141 mi.
747 ft.

BUTTE RENTALS DBA ALL STAR RENTS
3291 ESPLANADE
CHICO, CA 95973
Site 2 of 3 in cluster G

RCRA NonGen / NLR **1024804314**
E MANIFEST **CAL000257484**

Relative:
Lower
Actual:
172 ft.

RCRA Listings:
Date Form Received by Agency: 20020813
Handler Name: Butte Rentals DbA All Star Rents
Handler Address: 3291 Esplanade
Handler City,State,Zip: CHICO, CA 95973-0000
EPA ID: CAL000257484
Contact Name: NANCY FREGOSO

Map ID
 Direction
 Distance
 Elevation

MAP FINDINGS

Site

Database(s)

EDR ID Number
 EPA ID Number

BUTTE RENTALS DBA ALL STAR RENTS (Continued)

1024804314

Contact Address:	3291 ESPLANADE
Contact City,State,Zip:	CHICO, CA 95973
Contact Telephone:	530-345-5281
Contact Fax:	530-345-5283
Contact Email:	CHICO@ALLSTARRENTS.COM
Contact Title:	Not reported
EPA Region:	09
Land Type:	Not reported
Federal Waste Generator Description:	Not a generator, verified
Non-Notifier:	Not reported
Biennial Report Cycle:	Not reported
Accessibility:	Not reported
Active Site Indicator:	Handler Activities
State District Owner:	Not reported
State District:	Not reported
Mailing Address:	2525 CLAY BANK RD
Mailing City,State,Zip:	FAIRFIELD, CA 94533-0000
Owner Name:	Butte Rentals Llc
Owner Type:	Other
Operator Name:	Nancy Fregoso
Operator Type:	Other
Short-Term Generator Activity:	No
Importer Activity:	No
Mixed Waste Generator:	No
Transporter Activity:	No
Transfer Facility Activity:	No
Recycler Activity with Storage:	No
Small Quantity On-Site Burner Exemption:	No
Smelting Melting and Refining Furnace Exemption:	No
Underground Injection Control:	No
Off-Site Waste Receipt:	No
Universal Waste Indicator:	Yes
Universal Waste Destination Facility:	Yes
Federal Universal Waste:	No
Active Site State-Reg Handler:	---
Federal Facility Indicator:	Not reported
Hazardous Secondary Material Indicator:	N
Sub-Part K Indicator:	Not reported
2018 GPRC Permit Baseline:	Not on the Baseline
2018 GPRC Renewals Baseline:	Not on the Baseline
202 GPRC Corrective Action Baseline:	No
Subject to Corrective Action Universe:	No
Non-TSDFs Where RCRA CA has Been Imposed Universe:	No
Corrective Action Priority Ranking:	No NCAPS ranking
Environmental Control Indicator:	No
Institutional Control Indicator:	No
Human Exposure Controls Indicator:	N/A
Groundwater Controls Indicator:	N/A
Significant Non-Complier Universe:	No
Unaddressed Significant Non-Complier Universe:	No
Addressed Significant Non-Complier Universe:	No
Significant Non-Complier With a Compliance Schedule Universe:	No
Financial Assurance Required:	Not reported
Handler Date of Last Change:	20180905
Recognized Trader-Importer:	No
Recognized Trader-Exporter:	No
Importer of Spent Lead Acid Batteries:	No

Map ID
Direction
Distance
Elevation

MAP FINDINGS

Site

Database(s)

EDR ID Number
EPA ID Number

BUTTE RENTALS DBA ALL STAR RENTS (Continued)

1024804314

Exporter of Spent Lead Acid Batteries: No
Recycler Activity Without Storage: No
Manifest Broker: No
Sub-Part P Indicator: No

Handler - Owner Operator:

Owner/Operator Indicator: Owner
Owner/Operator Name: BUTTE RENTALS LLC
Legal Status: Other
Date Became Current: Not reported
Date Ended Current: Not reported
Owner/Operator Address: 2525 CLAY BANK RD
Owner/Operator City,State,Zip: FAIRFIELD, CA 94533-0000
Owner/Operator Telephone: 707-429-3884
Owner/Operator Telephone Ext: Not reported
Owner/Operator Fax: Not reported
Owner/Operator Email: Not reported

Owner/Operator Indicator: Operator
Owner/Operator Name: NANCY FREGOSO
Legal Status: Other
Date Became Current: Not reported
Date Ended Current: Not reported
Owner/Operator Address: 3291 ESPLANADE
Owner/Operator City,State,Zip: CHICO, CA 95973
Owner/Operator Telephone: 530-345-5281
Owner/Operator Telephone Ext: Not reported
Owner/Operator Fax: Not reported
Owner/Operator Email: Not reported

Historic Generators:

Receive Date: 20020813
Handler Name: BUTTE RENTALS DBA ALL STAR RENTS
Federal Waste Generator Description: Not a generator, verified
State District Owner: Not reported
Large Quantity Handler of Universal Waste: No
Recognized Trader Importer: No
Recognized Trader Exporter: No
Spent Lead Acid Battery Importer: No
Spent Lead Acid Battery Exporter: No
Current Record: Yes
Non Storage Recycler Activity: Not reported
Electronic Manifest Broker: Not reported

List of NAICS Codes and Descriptions:

NAICS Code: 532412
NAICS Description: Construction, Mining, And Forestry Machinery And Equipment Rental And Leasing

Facility Has Received Notices of Violations:

Violations: No Violations Found

Evaluation Action Summary:

Evaluations: No Evaluations Found

Map ID
Direction
Distance
Elevation

MAP FINDINGS

Site

Database(s)

EDR ID Number
EPA ID Number

BUTTE RENTALS DBA ALL STAR RENTS (Continued)

1024804314

E MANIFEST:

Manifest Tracking Number: 024256100JJK
Last Updated Date: 20230412
Shipped Date: 20230228
Received Date: 20230313
Manifest Status: Signed
Submission Type: DataImage5Copy
Origin Type: Service
Generator EPA ID: CAL000257484
Generator Name: Butte Rentals Dba All Star Rents
Generator Location Street Number: Not reported
Generator Location Street 1: 3291 ESPLANADE
Generator Location Street 2: Not reported
Generator Location City: CHICO
Generator Location State: CA
Generator Location Zip: 95973-0000
Generator Mail Street Number: Not reported
Generator Mail Street 1: 2525 CLAY BANK RD
Generator Mail Street 2: Not reported
Generator Mail City: FAIRFIELD
Generator Mail Zip: 94533-0000
Generator Mail State: CA
Generator Contact Company Name: Not reported
Designated Facility EPA ID: AZR000521146
Designated Facility Name: Yuma Yes 2 Waste Transfer Station
Designated Facility Mail Street Number: Not reported
Designated Facility Mail Street 1: Not reported
Designated Facility Mail Street 2: 2730 E 13TH ST
Designated Facility Mail City: YUMA
Designated Facility Mail Zip: 85365
Designated Facility Mail State: AZ
Designated Facility Location Street Number: Not reported
Designated Facility Location Street 1: 6500 S US HIGHWAY 95
Designated Facility Location Street 2: Not reported
Designated Facility Location City: YUMA
Designated Facility Location Zip: 85365
Designated Facility Location State: AZ
Designated Facility Contact Company Name: Not reported
Manifest Residue Indicator: N
Rejection Indicator: N

State Waste:

Manifest Tracking Number: 024256100JJK
Waste Line Number: 1
State Waste Code Owner: CA
State Waste Code: 352
State Waste: Other organic solids

Transporter:

Manifest Tracking Number: 024256100JJK
Transporter Line Number: 1
Transporter EPA ID: CAD028277036
Transporter Name: World Oil Environmental Services

Manifest Tracking Number: 024256100JJK
Transporter Line Number: 2

Map ID
 Direction
 Distance
 Elevation

MAP FINDINGS

Site

Database(s)

EDR ID Number
 EPA ID Number

BUTTE RENTALS DBA ALL STAR RENTS (Continued)

1024804314

Transporter EPA ID: CAR000175422
 Transporter Name: Worldwide Recovery System Inc

Waste Line:

Manifest Tracking Number: 024256100JJK
 Waste Line Number: 1
 U.S. DOT Hazardous Indicator: N
 U.S. DOT ID Number: Not reported
 U.S. DOT Description: Not reported
 Non-Hazardous Waste Description: NON RCRA HAZARDOUS WASTE, SOLID (OILY SOLIDS)
 Number of Containers: 1
 Container Type Code: DM
 Container Type Description: Metal drums, barrels, kegs
 Waste Quantity: 40
 Quantity Unit of Measure Code: P
 Quantity Unit of Measure Description: Pounds
 Waste Quantity, in Tons: 0.02
 Acute Waste Quantity, in Tons: 0
 Non-Acute Waste Quantity, in Tons: 0.02
 Waste Quantity, in Kilograms: 18.1406
 Acute Waste Quantity, in Kilograms: 0
 Non-Acute Waste Quantity, in Kilograms: 18.1406
 Management Method Code: H141
 Management Method Description: STORAGE, BULKING AND/OR TRANSFER OFF SITE
 Waste Residue Indicator: N
 Quantity Discrepancy Indicator: N
 Waste Type Discrepancy Indicator: N
 Waste Density: Not reported
 Waste Density Unit of Measure Code: Not reported
 Waste Density Unit of Measure Description: Not reported
 Form Code: Not reported
 Form Code Description: Not reported
 Source Code: Not reported
 Source Code Description: Not reported
 Waste Minimization Code: Not reported
 Waste Minimization Code Description: Not reported
 Consent Number: Not reported
 EPA Waste Indicator: N

G44
West
1/8-1/4
0.141 mi.
747 ft.

BUTTE RENTALS LLC DBA ALL STAR RENTS
3291 ESPLANADE
CHICO, CA 95973

CUPA Listings S109933602
N/A

Site 3 of 3 in cluster G

Relative:
Lower
Actual:
172 ft.

CUPA BUTTE:
 Name: BUTTE RENTALS LLC DBA ALL STAR RENTS
 Address: 3291 ESPLANADE
 City,State,Zip: CHICO, CA 95973
 Program/Element: B2 - RANGE 0 - 55 - 550 GALLONS
 Billing Status: ACTIVE, BILLABLE
 CERS ID: 10277107

Name: BUTTE RENTALS LLC DBA ALL STAR RENTS
 Address: 3291 ESPLANADE
 City,State,Zip: CHICO, CA 95973
 Program/Element: HAZ WASTE GEN < THAN 100 kg/mo

Map ID
Direction
Distance
Elevation

MAP FINDINGS

Site

Database(s)

EDR ID Number
EPA ID Number

BUTTE RENTALS LLC DBA ALL STAR RENTS (Continued)

S109933602

Billing Status: ACTIVE, BILLABLE
CERS ID: 10277107

F45
ENE
1/8-1/4
0.149 mi.
787 ft.

KHSL
3460 SILVERBELL RD
CHICO, CA 95973

CUPA Listings S118584451
N/A

Site 3 of 3 in cluster F

Relative:
Higher
Actual:
177 ft.

CUPA BUTTE:
Name: KHSL
Address: 3460 SILVERBELL RD
City,State,Zip: CHICO, CA 95973
Program/Element: B1 - RANGE 0 - 55 - 550 GALLONS
Billing Status: INACTIVE, NON-BILLABLE
CERS ID: Not reported

H46
ESE
1/8-1/4
0.198 mi.
1045 ft.

SANDROWSKI LANDSCAPING INC
3256 SILVERBELL RD
CHICO, CA 95926

SWEEPS UST S101628800
CA FID UST N/A
CUPA Listings
HWTS

Site 1 of 2 in cluster H

Relative:
Higher
Actual:
179 ft.

SWEEPS UST:
Name: SANDROWSKI LANDSCAPING INC
Address: 3256 SILVERBELL RD
City: CHICO
Status: Active
Comp Number: 54238
Number: 9
Board Of Equalization: 44-001819
Referral Date: 07-01-85
Action Date: 02-08-94
Created Date: 07-31-88
Owner Tank Id: 1
SWRCB Tank Id: 04-000-054238-000001
Tank Status: A
Capacity: 1000
Active Date: 07-01-85
Tank Use: M.V. FUEL
STG: P
Content: LEADED
Number Of Tanks: 1

CA FID UST:
Facility ID: 04000563
Regulated By: UTNKA
Regulated ID: 00054238
Cortese Code: Not reported
SIC Code: Not reported
Facility Phone: 9163452374
Mail To: Not reported
Mailing Address: RR 1 BOX
Mailing Address 2: Not reported
Mailing City,St,Zip: CHICO 95926
Contact: Not reported

Map ID
Direction
Distance
Elevation

MAP FINDINGS

Site

Database(s)

EDR ID Number
EPA ID Number

SANDROWSKI LANDSCAPING INC (Continued)

S101628800

Contact Phone: Not reported
DUNs Number: Not reported
NPDES Number: Not reported
EPA ID: Not reported
Comments: Not reported
Status: Active

CUPA BUTTE:

Name: SANDROWSKI LANDSCAPING
Address: 3256 SILVERBELL RD
City,State,Zip: CHICO, CA 95973
Program/Element: B1 - RANGE 0 - 55 - 550 GALLONS
Billing Status: INACTIVE, NON-BILLABLE
CERS ID: 10277740

Name: SANDROWSKI LANDSCAPING
Address: 3256 SILVERBELL RD
City,State,Zip: CHICO, CA 95973
Program/Element: HAZ WASTE GEN < THAN 100 kg/mo
Billing Status: INACTIVE, NON-BILLABLE
CERS ID: 10277740

HWTS:

Name: SANDROWSKI LANDSCAPING INC
Address: 3256 SILVERBELL RD
Address 2: Not reported
City,State,Zip: CHICO, CA 95973
EPA ID: CAL000341733
Inactive Date: 06/30/2014
Create Date: 03/30/2009
Last Act Date: Not reported
Mailing Name: Not reported
Mailing Address: 3707 KEEFER RD
Mailing Address 2: Not reported
Mailing City,State,Zip: CHICO, CA 959738922
Owner Name: SANDROWSKI LANDSCAPING INC
Owner Address: 3707 KEEFER RD
Owner Address 2: Not reported
Owner City,State,Zip: CHICO, CA 959738922
Owner Phone: Not reported
Owner Fax: Not reported
Contact Name: TED SANDROWSKI
Contact Address: 3256 SILVERBELL RD
Contact Address 2: Not reported
City,State,Zip: CHICO, CA 959730000
Contact Phone: Not reported
Contact Fax: Not reported
Facility Status: Inactive
Facility Type: PERMANENT
Category: STATE
Latitude: 39.771881
Longitude: -121.868167

NAICS:

EPA ID: CAL000341733
Create Date: 2009-03-30 11:26:21.967
NAICS Code: 56173

Map ID
Direction
Distance
Elevation

MAP FINDINGS

Site

Database(s)

EDR ID Number
EPA ID Number

SANDROWSKI LANDSCAPING INC (Continued)

S101628800

NAICS Description: Landscaping Services
Issued EPA ID Date: 2009-03-30 11:26:21.93300
Inactive Date: 2014-06-30 00:00:00
Facility Name: SANDROWSKI LANDSCAPING INC
Facility Address: 3256 SILVERBELL RD
Facility Address 2: Not reported
Facility City: CHICO
Facility County: Not reported
Facility State: CA
Facility Zip: 95973

**H47
ESE
1/8-1/4
0.198 mi.
1045 ft.**

**SANDROWSKI LANDSCAPING INC
3256 SILVERBELL RD
CHICO, CA 95926**

**HIST UST U001616615
N/A**

Site 2 of 2 in cluster H

**Relative:
Higher**

HIST UST:

**Actual:
179 ft.**

Name: SANDROWSKI LANDSCAPING INC
Address: 3256 SILVERBELL RD
City,State,Zip: CHICO, CA 95926
File Number: 000222ad

URL:

Region: STATE
Facility ID: 00000054238
Facility Type: Other
Other Type: CONTRACTOR
Contact Name: TED SANDROWSKI
Telephone: 9163452374
Owner Name: SANDROWSKI LANDSCAPING INC
Owner Address: 3256 SILVERBELL RD.
Owner City,St,Zip: CHICO, CA 95926
Total Tanks: 0001

Tank Num: 001
Container Num: 1
Year Installed: 1985
Tank Capacity: 00001000
Tank Used for: PRODUCT
Type of Fuel: REGULAR
Container Construction Thickness: Not reported
Leak Detection: None

[Click here for Geo Tracker PDF:](#)

Map ID
Direction
Distance
Elevation

MAP FINDINGS

Site

Database(s)

EDR ID Number
EPA ID Number

148
West
1/8-1/4
0.200 mi.
1058 ft.

DIMENSIONS COLLISION CENTER
3326 ESPLANADE STE D
CHICO, CA 95926

CUPA Listings S113076641
HWTS N/A
HAZNET

Site 1 of 7 in cluster I

Relative:
Higher
Actual:
173 ft.

CUPA BUTTE:
Name: DIMENSION'S COLLISION
Address: 3326 ESPLANADE
City,State,Zip: CHICO, CA 95973
Program/Element: HAZ WASTE GEN < THAN 100 kg/mo
Billing Status: INACTIVE, NON-BILLABLE
CERS ID: Not reported

HWTS:
Name: DIMENSIONS COLLISION CENTER
Address: 3326 ESPLANADE STE D
Address 2: Not reported
City,State,Zip: CHICO, CA 95926
EPA ID: CAL000140149
Inactive Date: 06/30/1998
Create Date: 03/18/1998
Last Act Date: Not reported
Mailing Name: Not reported
Mailing Address: 3326 ESPLANADE STE D
Mailing Address 2: Not reported
Mailing City,State,Zip: CHICO, CA 959260000
Owner Name: RYAN EDWARDS
Owner Address: 3326 ESPLANADE STE D
Owner Address 2: Not reported
Owner City,State,Zip: CHICO, CA 959260000
Owner Phone: Not reported
Owner Fax: Not reported
Contact Name: RYAN EDWARDS-OWNER
Contact Address: INACT PER 98VQ FINAL NOTICE
Contact Address 2: Not reported
City,State,Zip: CHICO, CA 959260000
Contact Phone: Not reported
Contact Fax: Not reported
Facility Status: Inactive
Facility Type: PERMANENT
Category: STATE
Latitude: 39.7483
Longitude: -121.853288

HAZNET:
Name: DIMENSIONS COLLISION CENTER
Address: 3326 ESPLANADE STE D
Address 2: Not reported
City,State,Zip: CHICO, CA 959260000
Contact: RYAN EDWARDS-OWNER
Telephone: 5305997667
Mailing Name: Not reported
Mailing Address: 3326 ESPLANADE STE D

Year: 2006
Gepaid: CAL000140149
TSD EPA ID: CA0000084517

Map ID
Direction
Distance
Elevation

MAP FINDINGS

Site

Database(s)

EDR ID Number
EPA ID Number

DIMENSIONS COLLISION CENTER (Continued)

S113076641

CA Waste Code: 212 - Oxygenated solvents (acetone, butanol, ethyl acetate, etc.)
Disposal Method: H141 - Storage, Bulking, And/Or Transfer Off Site--No Treatment/Reovery (H010-H129) Or (H131-H135)
Tons: 0.0595

Year: 2002
Gepaid: CAL000140149
TSD EPA ID: CA0000084517
CA Waste Code: 212 - Oxygenated solvents (acetone, butanol, ethyl acetate, etc.)
Disposal Method: H01 - Transfer Station
Tons: 0.112

Year: 2001
Gepaid: CAL000140149
TSD EPA ID: CA0000084517
CA Waste Code: 212 - Oxygenated solvents (acetone, butanol, ethyl acetate, etc.)
Disposal Method: H01 - Transfer Station
Tons: 0.018

Year: 2000
Gepaid: CAL000140149
TSD EPA ID: CA0000084517
CA Waste Code: 212 - Oxygenated solvents (acetone, butanol, ethyl acetate, etc.)
Disposal Method: H01 - Transfer Station
Tons: 0.146

Year: 1999
Gepaid: CAL000140149
TSD EPA ID: CA0000084517
CA Waste Code: -
Disposal Method: H01 - Transfer Station
Tons: 0

Year: 1999
Gepaid: CAL000140149
TSD EPA ID: CA0000084517
CA Waste Code: 212 - Oxygenated solvents (acetone, butanol, ethyl acetate, etc.)
Disposal Method: H01 - Transfer Station
Tons: 0.108

Year: 1998
Gepaid: CAL000140149
TSD EPA ID: CA0000084517
CA Waste Code: 212 - Oxygenated solvents (acetone, butanol, ethyl acetate, etc.)
Disposal Method: H01 - Transfer Station
Tons: 0.072

Additional Information:

Year: 2006
Gen EPA ID: CAL000140149

Shipment Date: 20060929
Creation Date: 3/30/2007 13:31:35
Receipt Date: 20060929
Manifest ID: 000810197JJK
Trans EPA ID: TXR000050930

Map ID
Direction
Distance
Elevation

MAP FINDINGS

Site

Database(s)

EDR ID Number
EPA ID Number

DIMENSIONS COLLISION CENTER (Continued)

S113076641

Trans Name:	SAFETY-KLEEN SYSTEMS INC
Trans 2 EPA ID:	Not reported
Trans 2 Name:	Not reported
TSDf EPA ID:	CA0000084517
Trans Name:	SAFETY-KLEEN SYSTEMS INC
TSDf Alt EPA ID:	Not reported
TSDf Alt Name:	Not reported
Waste Code Description:	212 - Oxygenated solvents (acetone, butanol, ethyl acetate, etc.
RCRA Code:	F005
Meth Code:	H141 - Storage, Bulking, And/Or Transfer Off Site--No Treatment/Reovery (H010-H129) Or (H131-H135)
Quantity Tons:	0.0595
Waste Quantity:	119
Quantity Unit:	P
Additional Code 1:	F003
Additional Code 2:	D035
Additional Code 3:	D018
Additional Code 4:	D001
Additional Code 5:	Not reported
Additional Information:	
Year:	2002
Gen EPA ID:	CAL000140149
Shipment Date:	20020306
Creation Date:	7/29/2002 18:31:50
Receipt Date:	20020308
Manifest ID:	21497013
Trans EPA ID:	SCR000075150
Trans Name:	Not reported
Trans 2 EPA ID:	Not reported
Trans 2 Name:	Not reported
TSDf EPA ID:	CA0000084517
Trans Name:	Not reported
TSDf Alt EPA ID:	Not reported
TSDf Alt Name:	Not reported
Waste Code Description:	212 - Oxygenated solvents (acetone, butanol, ethyl acetate, etc.
RCRA Code:	F005
Meth Code:	H01 - Transfer Station
Quantity Tons:	0.056
Waste Quantity:	112
Quantity Unit:	P
Additional Code 1:	Not reported
Additional Code 2:	Not reported
Additional Code 3:	Not reported
Additional Code 4:	Not reported
Additional Code 5:	Not reported
Shipment Date:	20020306
Creation Date:	7/29/2002 18:31:50
Receipt Date:	20020308
Manifest ID:	21497013
Trans EPA ID:	SCR000075150
Trans Name:	Not reported
Trans 2 EPA ID:	Not reported
Trans 2 Name:	Not reported
TSDf EPA ID:	CA0000084517

Map ID
Direction
Distance
Elevation

MAP FINDINGS

Site

Database(s)

EDR ID Number
EPA ID Number

DIMENSIONS COLLISION CENTER (Continued)

S113076641

Trans Name: Not reported
TSDf Alt EPA ID: Not reported
TSDf Alt Name: Not reported
Waste Code Description: 212 - Oxygenated solvents (acetone, butanol, ethyl acetate, etc.)
RCRA Code: F005
Meth Code: H01 - Transfer Station
Quantity Tons: 0.056
Waste Quantity: 112
Quantity Unit: P
Additional Code 1: Not reported
Additional Code 2: Not reported
Additional Code 3: Not reported
Additional Code 4: Not reported
Additional Code 5: Not reported

Additional Information:

Year: 2001
Gen EPA ID: CAL000140149

Shipment Date: 20010207
Creation Date: 4/9/2001 0:00:00
Receipt Date: 20010209
Manifest ID: 20356770
Trans EPA ID: SCR000075150
Trans Name: Not reported
Trans 2 EPA ID: Not reported
Trans 2 Name: Not reported
TSDf EPA ID: CA0000084517
Trans Name: Not reported
TSDf Alt EPA ID: Not reported
TSDf Alt Name: Not reported
Waste Code Description: 212 - Oxygenated solvents (acetone, butanol, ethyl acetate, etc.)
RCRA Code: F005
Meth Code: H01 - Transfer Station
Quantity Tons: 0.018
Waste Quantity: 36
Quantity Unit: P
Additional Code 1: Not reported
Additional Code 2: Not reported
Additional Code 3: Not reported
Additional Code 4: Not reported
Additional Code 5: Not reported

Additional Information:

Year: 2000
Gen EPA ID: CAL000140149

Shipment Date: 20001115
Creation Date: 1/12/2001 0:00:00
Receipt Date: 20001117
Manifest ID: 20291894
Trans EPA ID: SCR000075150
Trans Name: Not reported
Trans 2 EPA ID: Not reported
Trans 2 Name: Not reported
TSDf EPA ID: CA0000084517

Map ID
Direction
Distance
Elevation

MAP FINDINGS

Site

Database(s)

EDR ID Number
EPA ID Number

DIMENSIONS COLLISION CENTER (Continued)

S113076641

Trans Name: Not reported
TSDf Alt EPA ID: Not reported
TSDf Alt Name: Not reported
Waste Code Description: 212 - Oxygenated solvents (acetone, butanol, ethyl acetate, etc.)
RCRA Code: F005
Meth Code: H01 - Transfer Station
Quantity Tons: 0.018
Waste Quantity: 36
Quantity Unit: P
Additional Code 1: Not reported
Additional Code 2: Not reported
Additional Code 3: Not reported
Additional Code 4: Not reported
Additional Code 5: Not reported

Shipment Date: 20000919
Creation Date: 11/14/2000 0:00:00
Receipt Date: 20000921
Manifest ID: 20039347
Trans EPA ID: SCR000075150
Trans Name: Not reported
Trans 2 EPA ID: Not reported
Trans 2 Name: Not reported
TSDf EPA ID: CA0000084517
Trans Name: Not reported
TSDf Alt EPA ID: Not reported
TSDf Alt Name: Not reported
Waste Code Description: 212 - Oxygenated solvents (acetone, butanol, ethyl acetate, etc.)
RCRA Code: F005
Meth Code: H01 - Transfer Station
Quantity Tons: 0.018
Waste Quantity: 36
Quantity Unit: P
Additional Code 1: Not reported
Additional Code 2: Not reported
Additional Code 3: Not reported
Additional Code 4: Not reported
Additional Code 5: Not reported

Shipment Date: 20000726
Creation Date: 9/11/2000 0:00:00
Receipt Date: 20000728
Manifest ID: 20195115
Trans EPA ID: SCR000075150
Trans Name: Not reported
Trans 2 EPA ID: Not reported
Trans 2 Name: Not reported
TSDf EPA ID: CA0000084517
Trans Name: Not reported
TSDf Alt EPA ID: Not reported
TSDf Alt Name: Not reported
Waste Code Description: 212 - Oxygenated solvents (acetone, butanol, ethyl acetate, etc.)
RCRA Code: F005
Meth Code: H01 - Transfer Station
Quantity Tons: 0.018
Waste Quantity: 36
Quantity Unit: P

Map ID
Direction
Distance
Elevation

MAP FINDINGS

Site

Database(s)

EDR ID Number
EPA ID Number

DIMENSIONS COLLISION CENTER (Continued)

S113076641

Additional Code 1:	Not reported
Additional Code 2:	Not reported
Additional Code 3:	Not reported
Additional Code 4:	Not reported
Additional Code 5:	Not reported
Shipment Date:	20000503
Creation Date:	6/21/2000 0:00:00
Receipt Date:	20000505
Manifest ID:	99215684
Trans EPA ID:	ILD984908202
Trans Name:	Not reported
Trans 2 EPA ID:	Not reported
Trans 2 Name:	Not reported
TSDf EPA ID:	CA0000084517
Trans Name:	Not reported
TSDf Alt EPA ID:	Not reported
TSDf Alt Name:	Not reported
Waste Code Description:	212 - Oxygenated solvents (acetone, butanol, ethyl acetate, etc.
RCRA Code:	F005
Meth Code:	H01 - Transfer Station
Quantity Tons:	0.018
Waste Quantity:	36
Quantity Unit:	P
Additional Code 1:	Not reported
Additional Code 2:	Not reported
Additional Code 3:	Not reported
Additional Code 4:	Not reported
Additional Code 5:	Not reported
Shipment Date:	20000209
Creation Date:	4/4/2000 0:00:00
Receipt Date:	20000211
Manifest ID:	99871050
Trans EPA ID:	ILD984908202
Trans Name:	Not reported
Trans 2 EPA ID:	Not reported
Trans 2 Name:	Not reported
TSDf EPA ID:	CA0000084517
Trans Name:	Not reported
TSDf Alt EPA ID:	Not reported
TSDf Alt Name:	Not reported
Waste Code Description:	212 - Oxygenated solvents (acetone, butanol, ethyl acetate, etc.
RCRA Code:	F005
Meth Code:	H01 - Transfer Station
Quantity Tons:	0.018
Waste Quantity:	36
Quantity Unit:	P
Additional Code 1:	Not reported
Additional Code 2:	Not reported
Additional Code 3:	Not reported
Additional Code 4:	Not reported
Additional Code 5:	Not reported
Shipment Date:	20000209
Creation Date:	4/4/2000 0:00:00
Receipt Date:	20000211

Map ID
Direction
Distance
Elevation

MAP FINDINGS

Site

Database(s)

EDR ID Number
EPA ID Number

DIMENSIONS COLLISION CENTER (Continued)

S113076641

Manifest ID: 99871050
Trans EPA ID: ILD984908202
Trans Name: Not reported
Trans 2 EPA ID: Not reported
Trans 2 Name: Not reported
TSDf EPA ID: CA0000084517
Trans Name: Not reported
TSDf Alt EPA ID: Not reported
TSDf Alt Name: Not reported
Waste Code Description: 212 - Oxygenated solvents (acetone, butanol, ethyl acetate, etc.)
RCRA Code: F005
Meth Code: H01 - Transfer Station
Quantity Tons: 0.056
Waste Quantity: 112
Quantity Unit: P
Additional Code 1: Not reported
Additional Code 2: Not reported
Additional Code 3: Not reported
Additional Code 4: Not reported
Additional Code 5: Not reported

Additional Information:

Year: 1999
Gen EPA ID: CAL000140149

Shipment Date: 19991214
Creation Date: 2/1/2000 0:00:00
Receipt Date: 19991216
Manifest ID: 99524652
Trans EPA ID: ILD984908202
Trans Name: Not reported
Trans 2 EPA ID: Not reported
Trans 2 Name: Not reported
TSDf EPA ID: CA0000084517
Trans Name: Not reported
TSDf Alt EPA ID: Not reported
TSDf Alt Name: Not reported
Waste Code Description: 212 - Oxygenated solvents (acetone, butanol, ethyl acetate, etc.)
RCRA Code: F005
Meth Code: H01 - Transfer Station
Quantity Tons: 0.018
Waste Quantity: 36
Quantity Unit: P
Additional Code 1: Not reported
Additional Code 2: Not reported
Additional Code 3: Not reported
Additional Code 4: Not reported
Additional Code 5: Not reported

Shipment Date: 19990921
Creation Date: 11/18/1999 0:00:00
Receipt Date: 19990923
Manifest ID: 99501638
Trans EPA ID: ILD984908202
Trans Name: Not reported
Trans 2 EPA ID: Not reported
Trans 2 Name: Not reported

Map ID
Direction
Distance
Elevation

MAP FINDINGS

Site

Database(s)

EDR ID Number
EPA ID Number

DIMENSIONS COLLISION CENTER (Continued)

S113076641

TSDF EPA ID: CA0000084517
Trans Name: Not reported
TSDF Alt EPA ID: Not reported
TSDF Alt Name: Not reported
Waste Code Description: 212 - Oxygenated solvents (acetone, butanol, ethyl acetate, etc.
RCRA Code: F005
Meth Code: H01 - Transfer Station
Quantity Tons: 0.018
Waste Quantity: 36
Quantity Unit: P
Additional Code 1: Not reported
Additional Code 2: Not reported
Additional Code 3: Not reported
Additional Code 4: Not reported
Additional Code 5: Not reported

Shipment Date: 19990727
Creation Date: 9/1/1999 0:00:00
Receipt Date: 19990729
Manifest ID: 99038993
Trans EPA ID: ILD984908202
Trans Name: Not reported
Trans 2 EPA ID: Not reported
Trans 2 Name: Not reported
TSDF EPA ID: CA0000084517
Trans Name: Not reported
TSDF Alt EPA ID: Not reported
TSDF Alt Name: Not reported
Waste Code Description: 212 - Oxygenated solvents (acetone, butanol, ethyl acetate, etc.
RCRA Code: F005
Meth Code: H01 - Transfer Station
Quantity Tons: 0.018
Waste Quantity: 36
Quantity Unit: P
Additional Code 1: Not reported
Additional Code 2: Not reported
Additional Code 3: Not reported
Additional Code 4: Not reported
Additional Code 5: Not reported

Shipment Date: 19990602
Creation Date: 7/30/1999 0:00:00
Receipt Date: 19990604
Manifest ID: 99226688
Trans EPA ID: ILD984908202
Trans Name: Not reported
Trans 2 EPA ID: Not reported
Trans 2 Name: Not reported
TSDF EPA ID: CA0000084517
Trans Name: Not reported
TSDF Alt EPA ID: Not reported
TSDF Alt Name: Not reported
Waste Code Description: 212 - Oxygenated solvents (acetone, butanol, ethyl acetate, etc.
RCRA Code: F005
Meth Code: H01 - Transfer Station
Quantity Tons: 0.018
Waste Quantity: 36

Map ID
Direction
Distance
Elevation

MAP FINDINGS

Site

Database(s)

EDR ID Number
EPA ID Number

DIMENSIONS COLLISION CENTER (Continued)

S113076641

Quantity Unit:	P
Additional Code 1:	Not reported
Additional Code 2:	Not reported
Additional Code 3:	Not reported
Additional Code 4:	Not reported
Additional Code 5:	Not reported
Shipment Date:	19990406
Creation Date:	5/20/1999 0:00:00
Receipt Date:	19990408
Manifest ID:	98789171
Trans EPA ID:	ILD984908202
Trans Name:	Not reported
Trans 2 EPA ID:	Not reported
Trans 2 Name:	Not reported
TSDf EPA ID:	CA0000084517
Trans Name:	Not reported
TSDf Alt EPA ID:	Not reported
TSDf Alt Name:	Not reported
Waste Code Description:	212 - Oxygenated solvents (acetone, butanol, ethyl acetate, etc.
RCRA Code:	F005
Meth Code:	H01 - Transfer Station
Quantity Tons:	0.018
Waste Quantity:	36
Quantity Unit:	P
Additional Code 1:	Not reported
Additional Code 2:	Not reported
Additional Code 3:	Not reported
Additional Code 4:	Not reported
Additional Code 5:	Not reported
Shipment Date:	19990114
Creation Date:	3/15/1999 0:00:00
Receipt Date:	19990115
Manifest ID:	98694530
Trans EPA ID:	ILD984908202
Trans Name:	Not reported
Trans 2 EPA ID:	Not reported
Trans 2 Name:	Not reported
TSDf EPA ID:	CA0000084517
Trans Name:	Not reported
TSDf Alt EPA ID:	Not reported
TSDf Alt Name:	Not reported
Waste Code Description:	212 - Oxygenated solvents (acetone, butanol, ethyl acetate, etc.
RCRA Code:	F005
Meth Code:	H01 - Transfer Station
Quantity Tons:	0.018
Waste Quantity:	36
Quantity Unit:	P
Additional Code 1:	Not reported
Additional Code 2:	Not reported
Additional Code 3:	Not reported
Additional Code 4:	Not reported
Additional Code 5:	Not reported
Shipment Date:	19990114
Creation Date:	3/15/1999 0:00:00

Map ID
Direction
Distance
Elevation

MAP FINDINGS

Site

Database(s)

EDR ID Number
EPA ID Number

DIMENSIONS COLLISION CENTER (Continued)

S113076641

Receipt Date: 19990115
Manifest ID: 98694530
Trans EPA ID: ILD984908202
Trans Name: Not reported
Trans 2 EPA ID: Not reported
Trans 2 Name: Not reported
TSDf EPA ID: CA0000084517
Trans Name: Not reported
TSDf Alt EPA ID: Not reported
TSDf Alt Name: Not reported
Waste Code Description: - Not reported
RCRA Code: Not reported
Meth Code: H01 - Transfer Station
Quantity Tons: 0
Waste Quantity: 0
Quantity Unit: Not reported
Additional Code 1: Not reported
Additional Code 2: Not reported
Additional Code 3: Not reported
Additional Code 4: Not reported
Additional Code 5: Not reported

Additional Information:

Year: 1998
Gen EPA ID: CAL000140149

Shipment Date: 19980922
Creation Date: 11/19/1998 0:00:00
Receipt Date: 19980924
Manifest ID: 98284366
Trans EPA ID: ILD984908202
Trans Name: Not reported
Trans 2 EPA ID: Not reported
Trans 2 Name: Not reported
TSDf EPA ID: CA0000084517
Trans Name: Not reported
TSDf Alt EPA ID: Not reported
TSDf Alt Name: Not reported
Waste Code Description: 212 - Oxygenated solvents (acetone, butanol, ethyl acetate, etc.
RCRA Code: F005
Meth Code: H01 - Transfer Station
Quantity Tons: 0.018
Waste Quantity: 36
Quantity Unit: P
Additional Code 1: Not reported
Additional Code 2: Not reported
Additional Code 3: Not reported
Additional Code 4: Not reported
Additional Code 5: Not reported

Shipment Date: 19980729
Creation Date: 9/22/1998 0:00:00
Receipt Date: 19980730
Manifest ID: 98169765
Trans EPA ID: ILD984908202
Trans Name: Not reported
Trans 2 EPA ID: Not reported

Map ID
Direction
Distance
Elevation

MAP FINDINGS

Site

Database(s)

EDR ID Number
EPA ID Number

DIMENSIONS COLLISION CENTER (Continued)

S113076641

Trans 2 Name:	Not reported
TSDF EPA ID:	CA0000084517
Trans Name:	Not reported
TSDF Alt EPA ID:	Not reported
TSDF Alt Name:	Not reported
Waste Code Description:	212 - Oxygenated solvents (acetone, butanol, ethyl acetate, etc.
RCRA Code:	F005
Meth Code:	H01 - Transfer Station
Quantity Tons:	0.018
Waste Quantity:	36
Quantity Unit:	P
Additional Code 1:	Not reported
Additional Code 2:	Not reported
Additional Code 3:	Not reported
Additional Code 4:	Not reported
Additional Code 5:	Not reported
Shipment Date:	19980602
Creation Date:	8/3/1998 0:00:00
Receipt Date:	19980604
Manifest ID:	98168983
Trans EPA ID:	ILD984908202
Trans Name:	Not reported
Trans 2 EPA ID:	Not reported
Trans 2 Name:	Not reported
TSDF EPA ID:	CA0000084517
Trans Name:	Not reported
TSDF Alt EPA ID:	Not reported
TSDF Alt Name:	Not reported
Waste Code Description:	212 - Oxygenated solvents (acetone, butanol, ethyl acetate, etc.
RCRA Code:	F005
Meth Code:	H01 - Transfer Station
Quantity Tons:	0.018
Waste Quantity:	36
Quantity Unit:	P
Additional Code 1:	Not reported
Additional Code 2:	Not reported
Additional Code 3:	Not reported
Additional Code 4:	Not reported
Additional Code 5:	Not reported
Shipment Date:	19980408
Creation Date:	5/26/1998 0:00:00
Receipt Date:	19980409
Manifest ID:	97478384
Trans EPA ID:	ILD984908202
Trans Name:	Not reported
Trans 2 EPA ID:	Not reported
Trans 2 Name:	Not reported
TSDF EPA ID:	CA0000084517
Trans Name:	Not reported
TSDF Alt EPA ID:	Not reported
TSDF Alt Name:	Not reported
Waste Code Description:	212 - Oxygenated solvents (acetone, butanol, ethyl acetate, etc.
RCRA Code:	F005
Meth Code:	H01 - Transfer Station
Quantity Tons:	0.018

Map ID
Direction
Distance
Elevation

MAP FINDINGS

Site

Database(s)

EDR ID Number
EPA ID Number

DIMENSIONS COLLISION CENTER (Continued)

S113076641

Waste Quantity: 36
Quantity Unit: P
Additional Code 1: Not reported
Additional Code 2: Not reported
Additional Code 3: Not reported
Additional Code 4: Not reported
Additional Code 5: Not reported

I49
West
1/8-1/4
0.200 mi.
1058 ft.

BAT FABRICATION
3326 ESPLANADE STE C
CHICO, CA 95973

CUPA Listings **S113054404**
HWTS **N/A**
HAZNET

Site 2 of 7 in cluster I

Relative:
Higher
Actual:
173 ft.

CUPA BUTTE:
Name: BAT FABRICATION
Address: 3326 ESPLANADE STE C
City,State,Zip: CHICO, CA 95973
Program/Element: HAZ WASTE GEN < THAN 100 kg/mo
Billing Status: ACTIVE, BILLABLE
CERS ID: 10652473

HWTS:

Name: ACCURATE AUTO
Address: 3326 #C ESPLANADE
Address 2: Not reported
City,State,Zip: CHICO, CA 95926
EPA ID: CAL000084389
Inactive Date: 06/30/2000
Create Date: 12/14/1992
Last Act Date: Not reported
Mailing Name: Not reported
Mailing Address: 3326 #C ESPLANADE
Mailing Address 2: Not reported
Mailing City,State,Zip: CHICO, CA 959260000
Owner Name: ROBERT JEFFRIES
Owner Address: 3326 #C ESPLANADE
Owner Address 2: Not reported
Owner City,State,Zip: CHICO, CA 959260000
Owner Phone: Not reported
Owner Fax: Not reported
Contact Name: UNDELIVERABLE 1996 FEES FORM
Contact Address: INACT PER NONDEL 00VQ - CR
Contact Address 2: Not reported
City,State,Zip: CHICO, CA 959260000
Contact Phone: Not reported
Contact Fax: Not reported
Facility Status: Inactive
Facility Type: PERMANENT
Category: STATE
Latitude: 39.775172
Longitude: -121.879707

HAZNET:

Name: ACCURATE AUTO
Address: 3326 #C ESPLANADE
Address 2: Not reported

Map ID
Direction
Distance
Elevation

MAP FINDINGS

Site

Database(s)

EDR ID Number
EPA ID Number

BAT FABRICATION (Continued)

S113054404

City,State,Zip: CHICO, CA 959260000
Contact: UNDELIVERABLE 1996 FEES FORM
Telephone: 9163439024
Mailing Name: Not reported
Mailing Address: 3326 #C ESPLANADE

Year: 1999
Gepaid: CAL000084389
TSD EPA ID: CAL000827844
CA Waste Code: 134 - Aqueous solution with total organic residues less than 10 percent

Disposal Method: H01 - Transfer Station
Tons: 0.672

Additional Information:

Year: 1999
Gen EPA ID: CAL000084389

Shipment Date: 19990217
Creation Date: 4/20/1999 0:00:00
Receipt Date: 19990217
Manifest ID: 97482535
Trans EPA ID: CAD982413262
Trans Name: Not reported
Trans 2 EPA ID: Not reported
Trans 2 Name: Not reported
TSD EPA ID: CAL000827844
Trans Name: Not reported
TSD EPA ID: CAL000827844
TSD EPA ID: CAL000827844
TSD EPA ID: Not reported
Waste Code Description: 134 - Aqueous solution with <10% total organic residues
RCRA Code: Not reported
Meth Code: H01 - Transfer Station
Quantity Tons: 0.672
Waste Quantity: 160
Quantity Unit: G
Additional Code 1: Not reported
Additional Code 2: Not reported
Additional Code 3: Not reported
Additional Code 4: Not reported
Additional Code 5: Not reported

I50
West
1/8-1/4
0.200 mi.
1058 ft.

D & E AUTO CORPORATION
3326 ESPLANADE STE D
CHICO, CA 95973

RCRA NonGen / NLR **1025872755**
CAL000445878

Site 3 of 7 in cluster I

Relative:
Higher
Actual:
173 ft.

RCRA Listings:
Date Form Received by Agency: 20190509
Handler Name: D & E Auto Corporation
Handler Address: 3326 Esplanade Ste D
Handler City,State,Zip: CHICO, CA 95973
EPA ID: CAL000445878
Contact Name: AARON WEBER
Contact Address: 3 VAQUERO DR

Map ID
Direction
Distance
Elevation

MAP FINDINGS

Site

Database(s)

EDR ID Number
EPA ID Number

D & E AUTO CORPORATION (Continued)

1025872755

Contact City,State,Zip:	OROVILLE, CA 95965
Contact Telephone:	530-277-2546
Contact Fax:	Not reported
Contact Email:	DAVLEX77@GMAIL.COM
Contact Title:	Not reported
EPA Region:	09
Land Type:	Not reported
Federal Waste Generator Description:	Not a generator, verified
Non-Notifier:	Not reported
Biennial Report Cycle:	Not reported
Accessibility:	Not reported
Active Site Indicator:	Handler Activities
State District Owner:	Not reported
State District:	Not reported
Mailing Address:	3326 ESPLANADE STE D
Mailing City,State,Zip:	CHICO, CA 95973
Owner Name:	Aaron Weber
Owner Type:	Other
Operator Name:	Aaron Weber
Operator Type:	Other
Short-Term Generator Activity:	No
Importer Activity:	No
Mixed Waste Generator:	No
Transporter Activity:	No
Transfer Facility Activity:	No
Recycler Activity with Storage:	Yes
Small Quantity On-Site Burner Exemption:	No
Smelting Melting and Refining Furnace Exemption:	No
Underground Injection Control:	No
Off-Site Waste Receipt:	No
Universal Waste Indicator:	Yes
Universal Waste Destination Facility:	Yes
Federal Universal Waste:	No
Active Site State-Reg Handler:	---
Federal Facility Indicator:	Not reported
Hazardous Secondary Material Indicator:	N
Sub-Part K Indicator:	Not reported
2018 GPRC Permit Baseline:	Not on the Baseline
2018 GPRC Renewals Baseline:	Not on the Baseline
202 GPRC Corrective Action Baseline:	No
Subject to Corrective Action Universe:	No
Non-TSDFs Where RCRA CA has Been Imposed Universe:	No
Corrective Action Priority Ranking:	No NCAPS ranking
Environmental Control Indicator:	No
Institutional Control Indicator:	No
Human Exposure Controls Indicator:	N/A
Groundwater Controls Indicator:	N/A
Significant Non-Complier Universe:	No
Unaddressed Significant Non-Complier Universe:	No
Addressed Significant Non-Complier Universe:	No
Significant Non-Complier With a Compliance Schedule Universe:	No
Financial Assurance Required:	Not reported
Handler Date of Last Change:	20190628
Recognized Trader-Importer:	No
Recognized Trader-Exporter:	No
Importer of Spent Lead Acid Batteries:	No
Exporter of Spent Lead Acid Batteries:	No

Map ID
Direction
Distance
Elevation

MAP FINDINGS

Site

Database(s)

EDR ID Number
EPA ID Number

D & E AUTO CORPORATION (Continued)

1025872755

Recycler Activity Without Storage: No
Manifest Broker: No
Sub-Part P Indicator: No

Handler - Owner Operator:

Owner/Operator Indicator: Owner
Owner/Operator Name: AARON WEBER
Legal Status: Other
Date Became Current: Not reported
Date Ended Current: Not reported
Owner/Operator Address: 3 VAQUERO DR
Owner/Operator City,State,Zip: OROVILLE, CA 95965
Owner/Operator Telephone: 530-277-2546
Owner/Operator Telephone Ext: Not reported
Owner/Operator Fax: Not reported
Owner/Operator Email: Not reported

Owner/Operator Indicator: Operator
Owner/Operator Name: AARON WEBER
Legal Status: Other
Date Became Current: Not reported
Date Ended Current: Not reported
Owner/Operator Address: 3 VAQUERO DR
Owner/Operator City,State,Zip: OROVILLE, CA 95965
Owner/Operator Telephone: 530-277-2546
Owner/Operator Telephone Ext: Not reported
Owner/Operator Fax: Not reported
Owner/Operator Email: Not reported

Historic Generators:

Receive Date: 20190509
Handler Name: D & E AUTO CORPORATION
Federal Waste Generator Description: Not a generator, verified
State District Owner: Not reported
Large Quantity Handler of Universal Waste: No
Recognized Trader Importer: No
Recognized Trader Exporter: No
Spent Lead Acid Battery Importer: No
Spent Lead Acid Battery Exporter: No
Current Record: Yes
Non Storage Recycler Activity: Not reported
Electronic Manifest Broker: Not reported

List of NAICS Codes and Descriptions:

NAICS Code: 811111
NAICS Description: General Automotive Repair

Facility Has Received Notices of Violations:

Violations: No Violations Found

Evaluation Action Summary:

Evaluations: No Evaluations Found

Map ID
 Direction
 Distance
 Elevation

MAP FINDINGS

Site

Database(s)

EDR ID Number
 EPA ID Number

I51
West
1/8-1/4
0.200 mi.
1058 ft.

D & E AUTO CORPORATION
3326 ESPLANADE STE D
CHICO, CA 95926

RCRA NonGen / NLR
E MANIFEST

1025872633
CAL000445756

Site 4 of 7 in cluster I

Relative:
Higher
Actual:
173 ft.

RCRA Listings:	20190506
Date Form Received by Agency:	D & E Auto Corporation
Handler Name:	3326 Esplanade Ste D
Handler Address:	CHICO, CA 95926
Handler City,State,Zip:	CAL000445756
EPA ID:	AARON WEBER
Contact Name:	3 VAQUERO DR
Contact Address:	OROVILLE, CA 95965
Contact City,State,Zip:	530-277-2546
Contact Telephone:	Not reported
Contact Fax:	DAVLEX77@GMAIL.COM
Contact Email:	Not reported
Contact Title:	09
EPA Region:	Not reported
Land Type:	Not a generator, verified
Federal Waste Generator Description:	Not reported
Non-Notifier:	Not reported
Biennial Report Cycle:	Not reported
Accessibility:	Not reported
Active Site Indicator:	Handler Activities
State District Owner:	Not reported
State District:	Not reported
Mailing Address:	3326 ESPLANADE STE D
Mailing City,State,Zip:	CHICO, CA 95926
Owner Name:	Aaron Weber
Owner Type:	Other
Operator Name:	Aaron Weber
Operator Type:	Other
Short-Term Generator Activity:	No
Importer Activity:	No
Mixed Waste Generator:	No
Transporter Activity:	No
Transfer Facility Activity:	No
Recycler Activity with Storage:	Yes
Small Quantity On-Site Burner Exemption:	No
Smelting Melting and Refining Furnace Exemption:	No
Underground Injection Control:	No
Off-Site Waste Receipt:	No
Universal Waste Indicator:	Yes
Universal Waste Destination Facility:	Yes
Federal Universal Waste:	No
Active Site State-Reg Handler:	---
Federal Facility Indicator:	Not reported
Hazardous Secondary Material Indicator:	N
Sub-Part K Indicator:	Not reported
2018 GPRC Permit Baseline:	Not on the Baseline
2018 GPRC Renewals Baseline:	Not on the Baseline
202 GPRC Corrective Action Baseline:	No
Subject to Corrective Action Universe:	No
Non-TSDFs Where RCRA CA has Been Imposed Universe:	No
Corrective Action Priority Ranking:	No NCAPS ranking
Environmental Control Indicator:	No
Institutional Control Indicator:	No

Map ID
Direction
Distance
Elevation

MAP FINDINGS

Site

Database(s)

EDR ID Number
EPA ID Number

D & E AUTO CORPORATION (Continued)

1025872633

Human Exposure Controls Indicator: N/A
Groundwater Controls Indicator: N/A
Significant Non-Complier Universe: No
Unaddressed Significant Non-Complier Universe: No
Addressed Significant Non-Complier Universe: No
Significant Non-Complier With a Compliance Schedule Universe: No
Financial Assurance Required: Not reported
Handler Date of Last Change: 20190628
Recognized Trader-Importer: No
Recognized Trader-Exporter: No
Importer of Spent Lead Acid Batteries: No
Exporter of Spent Lead Acid Batteries: No
Recycler Activity Without Storage: No
Manifest Broker: No
Sub-Part P Indicator: No

Handler - Owner Operator:

Owner/Operator Indicator: Owner
Owner/Operator Name: AARON WEBER
Legal Status: Other
Date Became Current: Not reported
Date Ended Current: Not reported
Owner/Operator Address: 3 VAQUERO DR
Owner/Operator City,State,Zip: OROVILLE, CA 95965
Owner/Operator Telephone: 530-277-2546
Owner/Operator Telephone Ext: Not reported
Owner/Operator Fax: Not reported
Owner/Operator Email: Not reported

Owner/Operator Indicator: Operator
Owner/Operator Name: AARON WEBER
Legal Status: Other
Date Became Current: Not reported
Date Ended Current: Not reported
Owner/Operator Address: 3 VAQUERO DR
Owner/Operator City,State,Zip: OROVILLE, CA 95965
Owner/Operator Telephone: 530-277-2546
Owner/Operator Telephone Ext: Not reported
Owner/Operator Fax: Not reported
Owner/Operator Email: Not reported

Historic Generators:

Receive Date: 20190506
Handler Name: D & E AUTO CORPORATION
Federal Waste Generator Description: Not a generator, verified
State District Owner: Not reported
Large Quantity Handler of Universal Waste: No
Recognized Trader Importer: No
Recognized Trader Exporter: No
Spent Lead Acid Battery Importer: No
Spent Lead Acid Battery Exporter: No
Current Record: Yes
Non Storage Recycler Activity: Not reported
Electronic Manifest Broker: Not reported

Map ID
Direction
Distance
Elevation

MAP FINDINGS

Site

Database(s)

EDR ID Number
EPA ID Number

D & E AUTO CORPORATION (Continued)

1025872633

List of NAICS Codes and Descriptions:

NAICS Code: 811111
NAICS Description: General Automotive Repair

Facility Has Received Notices of Violations:

Violations: No Violations Found

Evaluation Action Summary:

Evaluations: No Evaluations Found

E MANIFEST:

Manifest Tracking Number: 019153513JJK
Last Updated Date: 20190924
Shipped Date: 20190821
Received Date: 20190903
Manifest Status: Signed
Submission Type: DataImage5Copy
Origin Type: Service
Generator EPA ID: CAL000445756
Generator Name: D & E Auto Corporation
Generator Location Street Number: Not reported
Generator Location Street 1: 3326 ESPLANADE STE D
Generator Location Street 2: Not reported
Generator Location City: CHICO
Generator Location State: CA
Generator Location Zip: 95926
Generator Mail Street Number: Not reported
Generator Mail Street 1: 3326 ESPLANADE STE D
Generator Mail Street 2: Not reported
Generator Mail City: CHICO
Generator Mail Zip: 95926
Generator Mail State: CA
Generator Contact Company Name: Not reported
Designated Facility EPA ID: CAT080013352
Designated Facility Name: World Oil Recycling
Designated Facility Mail Street Number: 2000
Designated Facility Mail Street 1: CA90222 CA037US 2000
Designated Facility Mail Street 2: 2000 N. ALAMEDA STREET
Designated Facility Mail City: COMPTON
Designated Facility Mail Zip: 90222
Designated Facility Mail State: CA
Designated Facility Location Street Number: 2000
Designated Facility Location Street 1: 2000 N. ALAMEDA STREET
Designated Facility Location Street 2: Not reported
Designated Facility Location City: COMPTON
Designated Facility Location Zip: 90222-0000
Designated Facility Location State: CA
Designated Facility Contact Company Name: Not reported
Manifest Residue Indicator: N
Rejection Indicator: N

State Waste:

Manifest Tracking Number: 019153513JJK
Waste Line Number: 1

Map ID
 Direction
 Distance
 Elevation

MAP FINDINGS

Site

Database(s)

EDR ID Number
 EPA ID Number

D & E AUTO CORPORATION (Continued)

1025872633

State Waste Code Owner:	CA
State Waste Code:	223
State Waste:	Unspecified oil-containing waste
Transporter:	
Manifest Tracking Number:	019153513JJK
Transporter Line Number:	1
Transporter EPA ID:	CAD028277036
Transporter Name:	Asbury Environmental Services Db a World Oil Enviromental Services
Waste Line:	
Manifest Tracking Number:	019153513JJK
Waste Line Number:	1
U.S. DOT Hazardous Indicator:	N
U.S. DOT ID Number:	Not reported
U.S. DOT Description:	Not reported
Non-Hazardous Waste Description:	NON-RCRA HAZARDOUS WASTE, LIQUID (OILY WATER)
Number of Containers:	1
Container Type Code:	DM
Container Type Description:	Metal drums, barrels, kegs
Waste Quantity:	20
Quantity Unit of Measure Code:	G
Quantity Unit of Measure Description:	Gallons
Waste Quantity, in Tons:	0.083402835
Acute Waste Quantity, in Tons:	0
Non-Acute Waste Quantity, in Tons:	0.083402835
Waste Quantity, in Kilograms:	75.64887
Acute Waste Quantity, in Kilograms:	0
Non-Acute Waste Quantity, in Kilograms:	75.64887
Management Method Code:	H039
Management Method Description:	OTHER RECOVERY OR RECLAMATION FOR REUSE
Waste Residue Indicator:	N
Quantity Discrepancy Indicator:	N
Waste Type Discrepancy Indicator:	N
Waste Density:	Not reported
Waste Density Unit of Measure Code:	Not reported
Waste Density Unit of Measure Description:	Not reported
Form Code:	Not reported
Form Code Description:	Not reported
Source Code:	Not reported
Source Code Description:	Not reported
Waste Minimization Code:	Not reported
Waste Minimization Code Description:	Not reported
Consent Number:	Not reported
EPA Waste Indicator:	N

I52
 WNW
 1/8-1/4
 0.207 mi.
 1091 ft.

D & E AUTOMOTIVE
3328 ESPLANADE # D
CHICO, CA 95973
 Site 5 of 7 in cluster I

CERS HAZ WASTE S110818536
 CUPA Listings N/A
 CERS

Relative:
 Higher
 Actual:
 173 ft.

CERS HAZ WASTE:
 Name: D & E AUTO CORPORATION
 Address: 3328 ESPLANADE # D
 City,State,Zip: CHICO, CA 95973
 Site ID: 109879

Map ID
Direction
Distance
Elevation

MAP FINDINGS

Site

Database(s)

EDR ID Number
EPA ID Number

D & E AUTOMOTIVE (Continued)

S110818536

CERS ID: 10277293
CERS Description: Hazardous Waste Generator

CUPA BUTTE:

Name: D & E AUTOMOTIVE
Address: 3328 ESPLANADE # D
City,State,Zip: CHICO, CA 95973
Program/Element: B1 - RANGE 0 - 55 - 550 GALLONS
Billing Status: INACTIVE, NON-BILLABLE
CERS ID: 10277293

Name: D & E AUTOMOTIVE
Address: 3328 ESPLANADE # D
City,State,Zip: CHICO, CA 95973
Program/Element: HAZ WASTE GEN < THAN 100 kg/mo
Billing Status: ACTIVE, BILLABLE
CERS ID: 10277293

CERS:

Name: D & E AUTO CORPORATION
Address: 3328 ESPLANADE # D
City,State,Zip: CHICO, CA 95973
Site ID: 109879
CERS ID: 10277293
CERS Description: Chemical Storage Facilities

Violations:

Site ID: 109879
Site Name: D & E AUTO CORPORATION
Violation Date: 09-06-2019
Citation: 40 CFR 1 262.34(d)(5)(ii) - U.S. Code of Federal Regulations, Title 40, Chapter 1, Section(s) 262.34(d)(5)(ii)
Violation Description: Failure to post the following information next to the telephone: (A) The name and telephone number of the emergency coordinator; (B) Location of fire extinguishers and spill control material, and, if present, fire alarm; and (C) The telephone number of the fire department, unless the facility has a direct alarm.
Violation Notes: Returned to compliance on 09/06/2019. New business; no emergency information posted - emergency information should be posted - corrected at the time of inspection.
Violation Division: Butte County Environmental Health
Violation Program: HW
Violation Source: CERS,

Site ID: 109879
Site Name: D & E AUTO CORPORATION
Violation Date: 09-06-2019
Citation: HSC 6.95 25508(a)(1) - California Health and Safety Code, Chapter 6.95, Section(s) 25508(a)(1)
Violation Description: Failure to complete and electronically submit a business plan when storing/handling a hazardous material at or above reportable quantities.
Violation Notes: Returned to compliance on 09/06/2019. New business; no submittal in California Environmental Reporting System (CERS) - business plan should be electronically submitted in CERS - corrected at the time of inspection.
Violation Division: Butte County Environmental Health

Map ID
Direction
Distance
Elevation

MAP FINDINGS

Site

Database(s)

EDR ID Number
EPA ID Number

D & E AUTOMOTIVE (Continued)

S110818536

Violation Program: HMRRP
Violation Source: CERS,

Site ID: 109879
Site Name: D & E AUTO CORPORATION
Violation Date: 09-14-2023
Citation: HSC 6.5 25160.2 - California Health and Safety Code, Chapter 6.5, Section(s) 25160.2
Violation Description: Failure of a generator of hazardous waste that meets the conditions to be transported on a consolidated manifest to comply with one or more of the required consolidated manifesting procedures and retain copies of receipts for three years.
Violation Notes: Returned to compliance on 09/18/2023. Observations: Facility files for consolidated manifests were disorganized and inspector was unable to locate the following consolidated manifests: 025049830JJK, 6/1/2023 025049880JJK, 5/18/2023 023553748JJK, 2/17/2023 Corrective Action: Either locate the missing manifest or contact your transporter and ask them to send the copies to you. Send copies to Butte County Environmental Health, attention Nate Arthur at narthur@buttecounty.net 023554290JJK, 10/27/2021
Violation Division: Butte County Environmental Health
Violation Program: HW
Violation Source: CERS,

Site ID: 109879
Site Name: D & E AUTO CORPORATION
Violation Date: 09-06-2019
Citation: HSC 6.95 25507 - California Health and Safety Code, Chapter 6.95, Section(s) 25507
Violation Description: Failure to adequately establish and implement a business plan when storing/handling a hazardous material at or above reportable quantities.
Violation Notes: Returned to compliance on 09/06/2019. New business; no business plan established and implemented - corrected at the time of inspection.
Violation Division: Butte County Environmental Health
Violation Program: HMRRP
Violation Source: CERS,

Site ID: 109879
Site Name: D & E AUTO CORPORATION
Violation Date: 09-06-2019
Citation: 22 CCR 15 66265.16 - California Code of Regulations, Title 22, Chapter 15, Section(s) 66265.16
Violation Description: Failure to provide employees with hazardous waste training program of class room instructions or on-the-job training within the first six months after the date of their employment or assignment to a facility, or to a new position at a facility and annually thereafter. Training records on current personnel shall be kept until closure of the facility and for former employees the record shall be kept for at least three years from the date the employee last worked at the facility. The records shall include the following: the job title for each position at the facility related to hazardous waste management, and the name of the employee filling each job; a written job description for each position, duties of facility personnel assigned to each position, and a written description of the type and amount of both introductory and continuing training that will be given to each person filling a position.

Map ID
Direction
Distance
Elevation

MAP FINDINGS

Site

Database(s)

EDR ID Number
EPA ID Number

D & E AUTOMOTIVE (Continued)

S110818536

Violation Notes: Returned to compliance on 09/09/2019. New business; no employee training provided - employees should be trained, CUPA notified of the training.

Violation Division: Butte County Environmental Health
Violation Program: HW
Violation Source: CERS,

Site ID: 109879
Site Name: D & E AUTO CORPORATION
Violation Date: 09-14-2023
Citation: HSC 6.95 25505(a)(4) - California Health and Safety Code, Chapter 6.95, Section(s) 25505(a)(4)

Violation Description: Failure to provide initial and annual training to all employees in safety procedures in the event of a release or threatened release of a hazardous material or failure to document and maintain training records for a minimum of three years.

Violation Notes: Returned to compliance on 09/18/2023. Failure to provide initial and annual training to all employees in safety procedures in the event of a release or threatened release of a hazardous material or failure to document and maintain training records for a minimum of three years. Observations: Employee training on the hazardous materials business plan and emergency response plan has not been conducted. Corrective Action: Provide training on the HMBP and the emergency response plan (what to do in an emergency). Send a copy of the attendance list to Butte County Environmental Health attention Nate Arthur at narthur@buttecounty.net

Violation Division: Butte County Environmental Health
Violation Program: HMRRP
Violation Source: CERS,

Site ID: 109879
Site Name: D & E AUTO CORPORATION
Violation Date: 09-06-2019
Citation: HSC 6.95 25505(a)(4) - California Health and Safety Code, Chapter 6.95, Section(s) 25505(a)(4)

Violation Description: Failure to provide initial and annual training to all employees in safety procedures in the event of a release or threatened release of a hazardous material or failure to document and maintain training records for a minimum of three years.

Violation Notes: Returned to compliance on 09/09/2019. New business; no initial employee training provided - initial employee training should be provided; CUPA notified of training.

Violation Division: Butte County Environmental Health
Violation Program: HMRRP
Violation Source: CERS,

Site ID: 109879
Site Name: D & E AUTO CORPORATION
Violation Date: 09-06-2019
Citation: HSC 6.95 25508(a)(1) - California Health and Safety Code, Chapter 6.95, Section(s) 25508(a)(1)

Violation Description: Failure to establish and electronically submit an adequate training program in safety procedures in the event of a release or threatened release of a hazardous material.

Violation Notes: Returned to compliance on 09/09/2019. New business; no employee training program established and submitted in CERS - employee training program should be established and submitted in CERS.

Map ID
Direction
Distance
Elevation

MAP FINDINGS

Site

Database(s)

EDR ID Number
EPA ID Number

D & E AUTOMOTIVE (Continued)

S110818536

Violation Division: Butte County Environmental Health
Violation Program: HMRRP
Violation Source: CERS,

Site ID: 109879
Site Name: D & E AUTO CORPORATION
Violation Date: 06-16-2015
Citation: 22 CCR 12 66262.40(c) - California Code of Regulations, Title 22, Chapter 12, Section(s) 66262.40(c)
Violation Description: Failure to determine if the waste generated is a hazardous waste and to maintain analysis results for three years.

Violation Notes: Returned to compliance on 10/28/2015.
Violation Division: Butte County Environmental Health
Violation Program: HW
Violation Source: CERS,

Site ID: 109879
Site Name: D & E AUTO CORPORATION
Violation Date: 09-14-2023
Citation: 22 CCR 12 66262.34(f) - California Code of Regulations, Title 22, Chapter 12, Section(s) 66262.34(f)
Violation Description: Failure to properly label hazardous waste accumulation containers and portable tanks with the following requirements: "Hazardous Waste", name and address of the generator, physical and chemical characteristics of the Hazardous Waste, and starting accumulation date.

Violation Notes: Returned to compliance on 09/14/2023. Observations: Facility had multiple containers of used coolant and used oil with hazardous waste labels missing the required information. Operator filled in all the labels during the inspection. Therefore this was corrected.

Violation Division: Butte County Environmental Health
Violation Program: HW
Violation Source: CERS,

Site ID: 109879
Site Name: D & E AUTO CORPORATION
Violation Date: 06-16-2015
Citation: 22 CCR 12 66262.34(f) - California Code of Regulations, Title 22, Chapter 12, Section(s) 66262.34(f)
Violation Description: Failure to properly label hazardous waste accumulation containers with the following requirements: "Hazardous Waste", name and address of the generator, physical and chemical characteristics of the Hazardous Waste, and starting accumulation date.

Violation Notes: Returned to compliance on 06/16/2015.
Violation Division: Butte County Environmental Health
Violation Program: HW
Violation Source: CERS,

Evaluation:
Eval General Type: Compliance Evaluation Inspection
Eval Date: 09-06-2019
Violations Found: Yes
Eval Type: Routine done by local agency
Eval Notes: D & E Auto initial inspection
Eval Division: Butte County Environmental Health
Eval Program: HMRRP
Eval Source: CERS,

Map ID
Direction
Distance
Elevation

MAP FINDINGS

Site

Database(s)

EDR ID Number
EPA ID Number

D & E AUTOMOTIVE (Continued)

S110818536

Eval General Type: Compliance Evaluation Inspection
Eval Date: 06-16-2015
Violations Found: Yes
Eval Type: Routine done by local agency
Eval Notes: Not reported
Eval Division: Butte County Environmental Health
Eval Program: HW
Eval Source: CERS,

Eval General Type: Compliance Evaluation Inspection
Eval Date: 09-06-2019
Violations Found: Yes
Eval Type: Routine done by local agency
Eval Notes: D & E Auto initial inspection
Eval Division: Butte County Environmental Health
Eval Program: HW
Eval Source: CERS,

Eval General Type: Compliance Evaluation Inspection
Eval Date: 09-14-2023
Violations Found: Yes
Eval Type: Routine done by local agency
Eval Notes: Consent to perform the inspection, review documents, copy documents, take photos or collect samples provided by Aaron Weber, owner, and Emily Loeblein, Technician, at 9:00 a.m. No photographs copied documents or samples were obtained during this inspection. Facility updated the facility site map after a recent expansion and did a complete certification review and submittal to CERS during the inspection. The next annual submittal to CERS will be no later than 9/14/2024.
Eval Division: Butte County Environmental Health
Eval Program: HMRRP
Eval Source: CERS,

Eval General Type: Compliance Evaluation Inspection
Eval Date: 09-14-2023
Violations Found: Yes
Eval Type: Routine done by local agency
Eval Notes: Consent to perform the inspection, review documents, copy documents, take photos or collect samples provided by Aaron Weber, owner, and Emily Loeblein, Technician, at 9:00 a.m. No photographs copied documents or samples were obtained during this inspection. Facility recently expanded into the adjacent property adding 8 bays. The EPA ID Number was active for 2023.
Eval Division: Butte County Environmental Health
Eval Program: HW
Eval Source: CERS,

Eval General Type: Other/Unknown
Eval Date: 10-28-2015
Violations Found: No
Eval Type: Other, not routine, done by local agency
Eval Notes: Not reported
Eval Division: Butte County Environmental Health
Eval Program: HW
Eval Source: CERS,

Map ID
Direction
Distance
Elevation

MAP FINDINGS

Site

Database(s)

EDR ID Number
EPA ID Number

D & E AUTOMOTIVE (Continued)

S110818536

Enforcement Action:

Site ID: 109879
Site Name: D & E AUTO CORPORATION
Site Address: 3328 ESPLANADE # D
Site City: CHICO
Site Zip: 95973
Enf Action Date: 06-16-2015
Enf Action Type: Notice of Violation (Unified Program)
Enf Action Description: Notice of Violation Issued by the Inspector at the Time of Inspection
Enf Action Notes: Not reported
Enf Action Division: Butte County Environmental Health
Enf Action Program: HW
Enf Action Source: CERS,

Site ID: 109879
Site Name: D & E AUTO CORPORATION
Site Address: 3328 ESPLANADE # D
Site City: CHICO
Site Zip: 95973
Enf Action Date: 09-06-2019
Enf Action Type: Notice of Violation (Unified Program)
Enf Action Description: Notice of Violation Issued by the Inspector at the Time of Inspection
Enf Action Notes: Not reported
Enf Action Division: Butte County Environmental Health
Enf Action Program: HMRRP
Enf Action Source: CERS,

Site ID: 109879
Site Name: D & E AUTO CORPORATION
Site Address: 3328 ESPLANADE # D
Site City: CHICO
Site Zip: 95973
Enf Action Date: 09-06-2019
Enf Action Type: Notice of Violation (Unified Program)
Enf Action Description: Notice of Violation Issued by the Inspector at the Time of Inspection
Enf Action Notes: Not reported
Enf Action Division: Butte County Environmental Health
Enf Action Program: HW
Enf Action Source: CERS,

Affiliation:

Affiliation Type Desc: Environmental Contact
Entity Name: emily loeblein
Entity Title: Not reported
Affiliation Address: 3328 esplanade
Affiliation City: chico
Affiliation State: CA
Affiliation Country: Not reported
Affiliation Zip: 95973
Affiliation Phone: ,

Affiliation Type Desc: Parent Corporation
Entity Name: D & E AUTOMOTIVE
Entity Title: Not reported
Affiliation Address: Not reported
Affiliation City: Not reported

Map ID
Direction
Distance
Elevation

MAP FINDINGS

Site

Database(s)

EDR ID Number
EPA ID Number

D & E AUTOMOTIVE (Continued)

S110818536

Affiliation State: Not reported
Affiliation Country: Not reported
Affiliation Zip: Not reported
Affiliation Phone: ,

Affiliation Type Desc: Facility Mailing Address
Entity Name: Mailing Address
Entity Title: Not reported
Affiliation Address: 3328 esplanade
Affiliation City: CHICO
Affiliation State: CA
Affiliation Country: Not reported
Affiliation Zip: 95973
Affiliation Phone: ,

Affiliation Type Desc: Identification Signer
Entity Name: emily loeblein
Entity Title: technician
Affiliation Address: Not reported
Affiliation City: Not reported
Affiliation State: Not reported
Affiliation Country: Not reported
Affiliation Zip: Not reported
Affiliation Phone: ,

Affiliation Type Desc: CUPA District
Entity Name: Butte County Environmental Health
Entity Title: Not reported
Affiliation Address: 202 Mira Loma Drive
Affiliation City: Oroville
Affiliation State: CA
Affiliation Country: Not reported
Affiliation Zip: 95965
Affiliation Phone: (530) 552-3880,

Affiliation Type Desc: Document Preparer
Entity Name: emily loeblein
Entity Title: Not reported
Affiliation Address: Not reported
Affiliation City: Not reported
Affiliation State: Not reported
Affiliation Country: Not reported
Affiliation Zip: Not reported
Affiliation Phone: ,

Affiliation Type Desc: Legal Owner
Entity Name: AARON WEBER
Entity Title: Not reported
Affiliation Address: 2406 CAMPBELL ST
Affiliation City: DURHAM
Affiliation State: CA
Affiliation Country: United States
Affiliation Zip: 95938
Affiliation Phone: (530) 277-2546,

Affiliation Type Desc: Operator
Entity Name: AARON WEBER

Map ID
Direction
Distance
Elevation

MAP FINDINGS

Site

Database(s)

EDR ID Number
EPA ID Number

D & E AUTOMOTIVE (Continued)

S110818536

Entity Title: Not reported
Affiliation Address: Not reported
Affiliation City: Not reported
Affiliation State: Not reported
Affiliation Country: Not reported
Affiliation Zip: Not reported
Affiliation Phone: (530) 277-2546,

**I53
WNW
1/8-1/4
0.214 mi.
1132 ft.**

**SHASTA TRAILER SALES
3330 ESPLANADE
CHICO, CA 95926
Site 6 of 7 in cluster I**

**HIST UST U001616621
N/A**

**Relative:
Lower
Actual:
172 ft.**

HIST UST:
Name: SHASTA TRAILER SALES
Address: 3330 ESPLANADE
City,State,Zip: CHICO, CA 95926
File Number: 000222c3

URL:
Region: STATE
Facility ID: 00000045755
Facility Type: Other
Other Type: R.V. SALES
Contact Name: T.M. BUZARELLOS
Telephone: 9163428747
Owner Name: SHASTA TRAILER SALES
Owner Address: 3330 ESPLANADE
Owner City,St,Zip: CHICO, CA 95926
Total Tanks: 0001

Tank Num: 001
Container Num: 1
Year Installed: Not reported
Tank Capacity: 00000550
Tank Used for: PRODUCT
Type of Fuel: REGULAR
Container Construction Thickness: Not reported
Leak Detection: Stock Inventor

[Click here for Geo Tracker PDF:](#)

**J54
SSE
1/8-1/4
0.222 mi.
1170 ft.**

**CHICO PLATING WORKS
172 COMMERCIAL AVENUE
CHICO, CA 95926
Site 1 of 8 in cluster J**

**ENVIROSTOR S101479822
CERS HAZ WASTE N/A
CUPA Listings
HWTS**

**Relative:
Higher
Actual:
177 ft.**

ENVIROSTOR:
Name: CHICO PLATING WORKS
Address: 172 COMMERCIAL AVENUE
City,State,Zip: CHICO, CA 95926
Facility ID: 04340004
Status: Refer: EPA

Map ID
Direction
Distance
Elevation

MAP FINDINGS

Site

Database(s)

EDR ID Number
EPA ID Number

CHICO PLATING WORKS (Continued)

S101479822

Status Date: 06/02/2011
Site Code: 101342
Site Type: Evaluation
Site Type Detailed: Evaluation
Acres: 1
NPL: NO
Regulatory Agencies: SMBRP, RWQCB 5R - Central Valley
Lead Agency: SMBRP
Program Manager: Not reported
Supervisor: Steven Becker
Division Branch: Cleanup San Joaquin
Assembly: 03
Senate: 01
Special Program: EPA - PASI
Restricted Use: NO
Site Mgmt Req: NONE SPECIFIED
Funding: Not reported
Latitude: 39.76795
Longitude: -121.8698
APN: 006-200-015-000
Past Use: METAL PLATING - OTHER
Potential COC: * Metals - Sludge * ACID SOLUTION 2>PH WITH METALS Trichloroethylene (TCE Chromium III Chromium VI Copper and compounds Cyanide (free Nickel Zinc

Confirmed COC: 30152-NO 30153-NO 30156-NO 30160-NO 30407-NO 30594-NO 30027-NO
Potential Description: OTH, SOIL, WELL
Alias Name: CUSTOM CHROME
Alias Type: Alternate Name
Alias Name: WALKER & SONS
Alias Type: Alternate Name
Alias Name: 006-200-015-000
Alias Type: APN
Alias Name: CASFN0905517
Alias Type: CERCLIS ID
Alias Name: 101342
Alias Type: Project Code (Site Code)
Alias Name: 04340004
Alias Type: Envirostor ID Number

Completed Info:

Completed Area Name: PROJECT WIDE
Completed Sub Area Name: Not reported
Completed Document Type: * Discovery
Completed Date: 11/29/1982
Comments: FACILITY IDENTIFIED FROM 1972 PHONE BOOK.

Completed Area Name: PROJECT WIDE
Completed Sub Area Name: Not reported
Completed Document Type: * Discovery
Completed Date: 06/14/1999
Comments: Not reported

Completed Area Name: PROJECT WIDE
Completed Sub Area Name: Not reported
Completed Document Type: * Discovery
Completed Date: 06/06/2001
Comments: Not reported

Map ID
Direction
Distance
Elevation

MAP FINDINGS

Site

Database(s)

EDR ID Number
EPA ID Number

CHICO PLATING WORKS (Continued)

S101479822

Completed Area Name: PROJECT WIDE
Completed Sub Area Name: Not reported
Completed Document Type: Site Screening
Completed Date: 01/28/1987
Comments: Not reported

Completed Area Name: PROJECT WIDE
Completed Sub Area Name: Not reported
Completed Document Type: Preliminary Assessment Report
Completed Date: 06/23/1987
Comments: Site Investigation recommended. High levels of copper, nickel, zinc and chromium in soil by leachline.

Completed Area Name: PROJECT WIDE
Completed Sub Area Name: Not reported
Completed Document Type: PA/SI Reassessment
Completed Date: 06/08/2011
Comments: Not reported

Completed Area Name: PROJECT WIDE
Completed Sub Area Name: Not reported
Completed Document Type: Preliminary Assessment/Site Inspection Report (PA/SI)
Completed Date: 04/16/2015
Comments: Based on relatively low concentrations of contaminants and the capping of exposed surfaces, no further remedial action is planned.
CERCLIS Non-NPL Status Change: NFRAP

Future Area Name: Not reported
Future Sub Area Name: Not reported
Future Document Type: Not reported
Future Due Date: Not reported
Schedule Area Name: Not reported
Schedule Sub Area Name: Not reported
Schedule Document Type: Not reported
Schedule Due Date: Not reported
Schedule Revised Date: Not reported

CERS HAZ WASTE:

Name: NOR CAL FOOD EQUIPMENT INC
Address: 172 COMMERCIAL AVE
City,State,Zip: CHICO, CA 95973
Site ID: 52336
CERS ID: 10277419
CERS Description: Hazardous Waste Generator

Violations:

Site ID: 52336
Site Name: NOR CAL FOOD EQUIPMENT INC
Violation Date: 12-11-2014
Citation: HSC 6.5 25160.2 - California Health and Safety Code, Chapter 6.5, Section(s) 25160.2
Violation Description: Failure to meet any of the following consolidated manifest requirements: 1) Legible receipts for each quantity of hazardous waste that is received from a generator, 2) The generator's information (name, address, identification number, contact person, telephone number of the generator, the signature of the generator or the generator's representative), 3) Date of the shipment, 4) The manifest

Map ID
Direction
Distance
Elevation

MAP FINDINGS

Site

Database(s)

EDR ID Number
EPA ID Number

CHICO PLATING WORKS (Continued)

S101479822

number, 5) The volume or quantity of each waste stream received, 6) The name, address, and identification number of the authorized facility to which the hazardous waste will be transported, 7) The transporter's information (name, address, and identification number, the driver's signature), 8) A statement, signed by the generator, certifying that the generator has established a program to reduce the volume or quantity and toxicity of the hazardous waste to the degree economically practicable. 9) The generator shall retain each receipt for at least three years.

Violation Notes: Returned to compliance on 12/17/2014.
Violation Division: Butte County Environmental Health
Violation Program: HW
Violation Source: CERS,

Site ID: 52336
Site Name: NOR CAL FOOD EQUIPMENT INC
Violation Date: 12-11-2014
Citation: 22 CCR 12 66262.34(f) - California Code of Regulations, Title 22, Chapter 12, Section(s) 66262.34(f)
Violation Description: Failure to properly label hazardous waste accumulation containers with the following requirements: "Hazardous Waste", name and address of the generator, physical and chemical characteristics of the Hazardous Waste, and starting accumulation date.

Violation Notes: Returned to compliance on 12/17/2014.
Violation Division: Butte County Environmental Health
Violation Program: HW
Violation Source: CERS,

Site ID: 52336
Site Name: NOR CAL FOOD EQUIPMENT INC
Violation Date: 05-17-2023
Citation: 22 CCR 12 66262.12 - California Code of Regulations, Title 22, Chapter 12, Section(s) 66262.12
Violation Description: Failure to obtain an Identification Number prior to treating, storing, disposing of, transporting or offering for transportation any hazardous waste.

Violation Notes: Returned to compliance on 05/25/2023. EPA ID Number is registered to a previous owner. Apply for a new EPA ID Number from DTSC.
Violation Division: Butte County Environmental Health
Violation Program: HW
Violation Source: CERS,

Site ID: 52336
Site Name: NOR CAL FOOD EQUIPMENT INC
Violation Date: 12-11-2014
Citation: HSC 6.5 25160.2 - California Health and Safety Code, Chapter 6.5, Section(s) 25160.2
Violation Description: Failure to meet any of the following consolidated manifest requirements: 1) Legible receipts for each quantity of hazardous waste that is received from a generator, 2) The generator's information (name, address, identification number, contact person, telephone number of the generator, the signature of the generator or the generator's representative), 3) Date of the shipment, 4) The manifest number, 5) The volume or quantity of each waste stream received, 6) The name, address, and identification number of the authorized facility to which the hazardous waste will be transported, 7) The transporter's information (name, address, and identification number,

Map ID
Direction
Distance
Elevation

MAP FINDINGS

Site

Database(s)

EDR ID Number
EPA ID Number

CHICO PLATING WORKS (Continued)

S101479822

the driver's signature), 8) A statement, signed by the generator, certifying that the generator has established a program to reduce the volume or quantity and toxicity of the hazardous waste to the degree economically practicable. 9) The generator shall retain each receipt for at least three years.

Violation Notes: Returned to compliance on 12/11/2014.
Violation Division: Butte County Environmental Health
Violation Program: HW
Violation Source: CERS,

Site ID: 52336
Site Name: NOR CAL FOOD EQUIPMENT INC
Violation Date: 12-11-2014
Citation: 22 CCR 12 66262.34(f) - California Code of Regulations, Title 22, Chapter 12, Section(s) 66262.34(f)
Violation Description: Failure to properly label hazardous waste accumulation containers with the following requirements: "Hazardous Waste", name and address of the generator, physical and chemical characteristics of the Hazardous Waste, and starting accumulation date.

Violation Notes: Returned to compliance on 12/11/2014.
Violation Division: Butte County Environmental Health
Violation Program: HW
Violation Source: CERS,

Site ID: 52336
Site Name: NOR CAL FOOD EQUIPMENT INC
Violation Date: 05-17-2023
Citation: HSC 6.11 25404(e)(4) - California Health and Safety Code, Chapter 6.11, Section(s) 25404(e)(4)
Violation Description: Failure to report, and report accurately, program data (such as hazardous waste generation activities) electronically.

Violation Notes: Returned to compliance on 02/02/2024. The Business Activities, EPA ID Number and Business Owner/Operator information was not in the California Environmental Reporting System. Enter the missing information in CERS.

Violation Division: Butte County Environmental Health
Violation Program: HW
Violation Source: CERS,

Evaluation:
Eval General Type: Compliance Evaluation Inspection
Eval Date: 05-17-2023
Violations Found: Yes
Eval Type: Routine done by local agency
Eval Notes: Consent to perform the inspection, review documents, copy documents, take photos or collect samples provided by Troy Emmerling, Owner at 1:00 p.m. No photographs, copied documents or samples were obtained during this inspection.

Eval Division: Butte County Environmental Health
Eval Program: HW
Eval Source: CERS,

Eval General Type: Compliance Evaluation Inspection
Eval Date: 12-11-2014
Violations Found: Yes
Eval Type: Routine done by local agency
Eval Notes: Not reported

Map ID
Direction
Distance
Elevation

MAP FINDINGS

Site

Database(s)

EDR ID Number
EPA ID Number

CHICO PLATING WORKS (Continued)

S101479822

Eval Division: Butte County Environmental Health
Eval Program: HW
Eval Source: CERS,

Enforcement Action:
Site ID: 52336
Site Name: NOR CAL FOOD EQUIPMENT INC
Site Address: 172 COMMERCIAL AVE
Site City: CHICO
Site Zip: 95973
Enf Action Date: 12-11-2014
Enf Action Type: Notice of Violation (Unified Program)
Enf Action Description: Notice of Violation Issued by the Inspector at the Time of Inspection
Enf Action Notes: Not reported
Enf Action Division: Butte County Environmental Health
Enf Action Program: HW
Enf Action Source: CERS,

Coordinates:
Site ID: 52336
Facility Name: NOR CAL FOOD EQUIPMENT INC
Env Int Type Code: HWG
Program ID: 10277419
Coord Name: Not reported
Ref Point Type Desc: Center of a facility or station.,
Latitude: 39.767950
Longitude: -121.869830

Affiliation:
Affiliation Type Desc: CUPA District
Entity Name: Butte County Environmental Health
Entity Title: Not reported
Affiliation Address: 202 Mira Loma Drive
Affiliation City: Oroville
Affiliation State: CA
Affiliation Country: Not reported
Affiliation Zip: 95965
Affiliation Phone: (530) 552-3880,

Affiliation Type Desc: Environmental Contact
Entity Name: TROY EMMERLING
Entity Title: Not reported
Affiliation Address: 441 Windham Way
Affiliation City: Chico
Affiliation State: CA
Affiliation Country: Not reported
Affiliation Zip: 95973
Affiliation Phone: ,

Affiliation Type Desc: Legal Owner
Entity Name: TROY EMMERLING
Entity Title: Not reported
Affiliation Address: 441 WINDHAM WAY
Affiliation City: CHICO
Affiliation State: CA
Affiliation Country: United States

Map ID
Direction
Distance
Elevation

MAP FINDINGS

Site

Database(s)

EDR ID Number
EPA ID Number

CHICO PLATING WORKS (Continued)

S101479822

Affiliation Zip: 95973
Affiliation Phone: (530) 342-9092,

Affiliation Type Desc: Operator
Entity Name: TROY EMMERLING
Entity Title: Not reported
Affiliation Address: Not reported
Affiliation City: Not reported
Affiliation State: Not reported
Affiliation Country: Not reported
Affiliation Zip: Not reported
Affiliation Phone: (530) 342-9092,

Affiliation Type Desc: Parent Corporation
Entity Name: NOR CAL FOOD EQUIPMENT INC
Entity Title: Not reported
Affiliation Address: Not reported
Affiliation City: Not reported
Affiliation State: Not reported
Affiliation Country: Not reported
Affiliation Zip: Not reported
Affiliation Phone: ,

Affiliation Type Desc: Property Owner
Entity Name: BUTTE SCALE & FOOD EQUIPMENT
Entity Title: Not reported
Affiliation Address: 3909 ARUBA CT
Affiliation City: CHICO
Affiliation State: CA
Affiliation Country: United States
Affiliation Zip: 95973
Affiliation Phone: (530) 228-8679,

Affiliation Type Desc: Document Preparer
Entity Name: TROY EMMERLING
Entity Title: Not reported
Affiliation Address: Not reported
Affiliation City: Not reported
Affiliation State: Not reported
Affiliation Country: Not reported
Affiliation Zip: Not reported
Affiliation Phone: ,

Affiliation Type Desc: Facility Mailing Address
Entity Name: Mailing Address
Entity Title: Not reported
Affiliation Address: 172 COMMERCIAL AVE
Affiliation City: CHICO
Affiliation State: CA
Affiliation Country: Not reported
Affiliation Zip: 95973
Affiliation Phone: ,

Affiliation Type Desc: Identification Signer
Entity Name: Troy Emmerling
Entity Title: PRESIDENT
Affiliation Address: Not reported

Map ID
Direction
Distance
Elevation

MAP FINDINGS

Site

Database(s)

EDR ID Number
EPA ID Number

CHICO PLATING WORKS (Continued)

S101479822

Affiliation City: Not reported
Affiliation State: Not reported
Affiliation Country: Not reported
Affiliation Zip: Not reported
Affiliation Phone: ,

CUPA BUTTE:

Name: NOR CAL FOOD EQUIPMENT INC
Address: 172 COMMERCIAL AVE
City,State,Zip: CHICO, CA 95973
Program/Element: B1 - RANGE 0 - 55 - 550 GALLONS
Billing Status: INACTIVE, NON-BILLABLE
CERS ID: 10277419

Name: NOR CAL FOOD EQUIPMENT INC
Address: 172 COMMERCIAL AVE
City,State,Zip: CHICO, CA 95973
Program/Element: HAZ WASTE GEN < THAN 100 kg/mo
Billing Status: ACTIVE, BILLABLE
CERS ID: 10277419

HWTS:

Name: NORCAL FOOD EQUIPMENT INC
Address: 172 COMMERCIAL AVE
Address 2: Not reported
City,State,Zip: CHICO, CA 95973
EPA ID: CAL000478958
Inactive Date: 10/12/2023
Create Date: 06/27/2023
Last Act Date: Not reported
Mailing Name: Not reported
Mailing Address: 172 COMMERCIAL AVE
Mailing Address 2: Not reported
Mailing City,State,Zip: CHICO, CA 95973
Owner Name: NORCAL FOOD EQUIPMENT INC
Owner Address: 172 COMMERCIAL AVE
Owner Address 2: Not reported
Owner City,State,Zip: CHICO, CA 95973
Owner Phone: Not reported
Owner Fax: Not reported
Contact Name: TROY EMMERLING
Contact Address: 172 COMMERCIAL AVE
Contact Address 2: Not reported
City,State,Zip: CHICO, CA 95973
Contact Phone: Not reported
Contact Fax: Not reported
Facility Status: Inactive
Facility Type: Permanent
Category: State
Latitude: 39.768159930000003
Longitude: -121.87006784

Map ID
 Direction
 Distance
 Elevation

MAP FINDINGS

Site

Database(s)

EDR ID Number
 EPA ID Number

<p>J55 SSE 1/8-1/4 0.222 mi. 1170 ft.</p> <p>Relative: Higher</p> <p>Actual: 177 ft.</p>	<p>NORCAL FOOD EQUIPMENT INC 172 COMMERCIAL AVE CHICO, CA 95973</p> <p>Site 2 of 8 in cluster J</p> <p>RCRA Listings: Date Form Received by Agency: 20231016 Handler Name: Norcal Food Equipment Inc Handler Address: 172 Commercial Ave Handler City,State,Zip: CHICO, CA 95973 EPA ID: CAL000478958 Contact Name: TROY EMMERLING Contact Address: 172 COMMERCIAL AVE Contact City,State,Zip: CHICO, CA 95973 Contact Telephone: 530-342-9092 Contact Fax: 530-342-6375 Contact Email: NICHOLE@NORCALFOODEQUIPMENT.COM Contact Title: Not reported EPA Region: 09 Land Type: Not reported Federal Waste Generator Description: Not a generator, verified Non-Notifier: Not reported Biennial Report Cycle: Not reported Accessibility: Not reported Active Site Indicator: Not reported State District Owner: Not reported State District: Not reported Mailing Address: 172 COMMERCIAL AVE Mailing City,State,Zip: CHICO, CA 95973 Owner Name: Norcal Food Equipment Inc Owner Type: Other Operator Name: Troy Emmerling Operator Type: Other Short-Term Generator Activity: No Importer Activity: No Mixed Waste Generator: No Transporter Activity: No Transfer Facility Activity: No Recycler Activity with Storage: No Small Quantity On-Site Burner Exemption: No Smelting Melting and Refining Furnace Exemption: No Underground Injection Control: No Off-Site Waste Receipt: No Universal Waste Indicator: No Universal Waste Destination Facility: No Federal Universal Waste: No Active Site State-Reg Handler: --- Federal Facility Indicator: Not reported Hazardous Secondary Material Indicator: N Sub-Part K Indicator: Not reported 2018 GPRa Permit Baseline: Not on the Baseline 2018 GPRa Renewals Baseline: Not on the Baseline 202 GPRa Corrective Action Baseline: No Subject to Corrective Action Universe: No Non-TSDFs Where RCRA CA has Been Imposed Universe: No Corrective Action Priority Ranking: No NCAPS ranking Environmental Control Indicator: No Institutional Control Indicator: No</p>	<p>RCRA NonGen / NLR</p>	<p>1027702324 CAL000478958</p>
---	--	---------------------------------	---

Map ID
Direction
Distance
Elevation

MAP FINDINGS

Site

Database(s)

EDR ID Number
EPA ID Number

NORCAL FOOD EQUIPMENT INC (Continued)

1027702324

Human Exposure Controls Indicator: N/A
Groundwater Controls Indicator: N/A
Significant Non-Complier Universe: No
Unaddressed Significant Non-Complier Universe: No
Addressed Significant Non-Complier Universe: No
Significant Non-Complier With a Compliance Schedule Universe: No
Financial Assurance Required: Not reported
Handler Date of Last Change: 20231016
Recognized Trader-Importer: No
Recognized Trader-Exporter: No
Importer of Spent Lead Acid Batteries: No
Exporter of Spent Lead Acid Batteries: No
Recycler Activity Without Storage: No
Manifest Broker: No
Sub-Part P Indicator: No

Handler - Owner Operator:

Owner/Operator Indicator: Owner
Owner/Operator Name: NORCAL FOOD EQUIPMENT INC
Legal Status: Other
Date Became Current: Not reported
Date Ended Current: Not reported
Owner/Operator Address: 172 COMMERCIAL AVE
Owner/Operator City,State,Zip: CHICO, CA 95973
Owner/Operator Telephone: 530-519-9509
Owner/Operator Telephone Ext: Not reported
Owner/Operator Fax: Not reported
Owner/Operator Email: Not reported

Owner/Operator Indicator: Operator
Owner/Operator Name: TROY EMMERLING
Legal Status: Other
Date Became Current: Not reported
Date Ended Current: Not reported
Owner/Operator Address: 172 COMMERCIAL AVE
Owner/Operator City,State,Zip: CHICO, CA 95973
Owner/Operator Telephone: 530-342-9092
Owner/Operator Telephone Ext: Not reported
Owner/Operator Fax: Not reported
Owner/Operator Email: Not reported

Owner/Operator Indicator: Owner
Owner/Operator Name: NORCAL FOOD EQUIPMENT INC
Legal Status: Other
Date Became Current: Not reported
Date Ended Current: Not reported
Owner/Operator Address: 172 COMMERCIAL AVE
Owner/Operator City,State,Zip: CHICO, CA 95973
Owner/Operator Telephone: 530-519-9509
Owner/Operator Telephone Ext: Not reported
Owner/Operator Fax: Not reported
Owner/Operator Email: Not reported

Owner/Operator Indicator: Operator
Owner/Operator Name: TROY EMMERLING
Legal Status: Other

Map ID
Direction
Distance
Elevation

MAP FINDINGS

Site

Database(s)

EDR ID Number
EPA ID Number

NORCAL FOOD EQUIPMENT INC (Continued)

1027702324

Date Became Current: Not reported
Date Ended Current: Not reported
Owner/Operator Address: 172 COMMERCIAL AVE
Owner/Operator City,State,Zip: CHICO, CA 95973
Owner/Operator Telephone: 530-342-9092
Owner/Operator Telephone Ext: Not reported
Owner/Operator Fax: Not reported
Owner/Operator Email: Not reported

Historic Generators:

Receive Date: 20231016
Handler Name: NORCAL FOOD EQUIPMENT INC
Federal Waste Generator Description: Not a generator, verified
State District Owner: Not reported
Large Quantity Handler of Universal Waste: No
Recognized Trader Importer: No
Recognized Trader Exporter: No
Spent Lead Acid Battery Importer: No
Spent Lead Acid Battery Exporter: No
Current Record: Yes
Non Storage Recycler Activity: No
Electronic Manifest Broker: No

Receive Date: 20230627
Handler Name: NORCAL FOOD EQUIPMENT INC
Federal Waste Generator Description: Not a generator, verified
State District Owner: Not reported
Large Quantity Handler of Universal Waste: No
Recognized Trader Importer: No
Recognized Trader Exporter: No
Spent Lead Acid Battery Importer: No
Spent Lead Acid Battery Exporter: No
Current Record: No
Non Storage Recycler Activity: No
Electronic Manifest Broker: No

List of NAICS Codes and Descriptions:

NAICS Code: 425120
NAICS Description: Wholesale Trade Agents And Brokers

Facility Has Received Notices of Violations:

Violations: No Violations Found

Evaluation Action Summary:

Evaluations: No Evaluations Found

Map ID
 Direction
 Distance
 Elevation

MAP FINDINGS

Site

Database(s)

EDR ID Number
 EPA ID Number

J56
SSE
1/8-1/4
0.222 mi.
1170 ft.

NORCAL FOOD EQUIPMENT INC DBA HOBART DBA NORCAL RE
172 COMMERCIAL AVE
CHICO, CA 95973

RCRA NonGen / NLR 1027702286
E MANIFEST CAL000478918

Site 3 of 8 in cluster J

Relative:
Higher
Actual:
177 ft.

RCRA Listings:	20230626
Date Form Received by Agency:	20230626
Handler Name:	Norcal Food Equipment Inc DbA Hobart DbA Norcal Restaurant Supply
Handler Address:	172 Commercial Ave
Handler City,State,Zip:	CHICO, CA 95973
EPA ID:	CAL000478918
Contact Name:	TROY EMMERLING
Contact Address:	172 COMMERCIAL AVE
Contact City,State,Zip:	CHICO, CA 95973
Contact Telephone:	530-342-9092
Contact Fax:	530-342-6375
Contact Email:	NICHOLE@NORCALFOODEQUIPMENT.COM
Contact Title:	Not reported
EPA Region:	09
Land Type:	Not reported
Federal Waste Generator Description:	Not a generator, verified
Non-Notifier:	Not reported
Biennial Report Cycle:	Not reported
Accessibility:	Not reported
Active Site Indicator:	Not reported
State District Owner:	Not reported
State District:	Not reported
Mailing Address:	172 COMMERCIAL AVE
Mailing City,State,Zip:	CHICO, CA 95973
Owner Name:	Norcal Food Equipment Inc
Owner Type:	Other
Operator Name:	Troy Emmerling
Operator Type:	Other
Short-Term Generator Activity:	No
Importer Activity:	No
Mixed Waste Generator:	No
Transporter Activity:	No
Transfer Facility Activity:	No
Recycler Activity with Storage:	No
Small Quantity On-Site Burner Exemption:	No
Smelting Melting and Refining Furnace Exemption:	No
Underground Injection Control:	No
Off-Site Waste Receipt:	No
Universal Waste Indicator:	No
Universal Waste Destination Facility:	No
Federal Universal Waste:	No
Active Site State-Reg Handler:	---
Federal Facility Indicator:	Not reported
Hazardous Secondary Material Indicator:	N
Sub-Part K Indicator:	Not reported
2018 GPRC Permit Baseline:	Not on the Baseline
2018 GPRC Renewals Baseline:	Not on the Baseline
202 GPRC Corrective Action Baseline:	No
Subject to Corrective Action Universe:	No
Non-TSDFs Where RCRA CA has Been Imposed Universe:	No
Corrective Action Priority Ranking:	No NCAPS ranking
Environmental Control Indicator:	No
Institutional Control Indicator:	No

Map ID
Direction
Distance
Elevation

MAP FINDINGS

Site

Database(s)

EDR ID Number
EPA ID Number

NORCAL FOOD EQUIPMENT INC DBA HOBART DBA NORCAL RESTAURANT S (Continued)

1027702286

Human Exposure Controls Indicator: N/A
Groundwater Controls Indicator: N/A
Significant Non-Complier Universe: No
Unaddressed Significant Non-Complier Universe: No
Addressed Significant Non-Complier Universe: No
Significant Non-Complier With a Compliance Schedule Universe: No
Financial Assurance Required: Not reported
Handler Date of Last Change: 20230630
Recognized Trader-Importer: No
Recognized Trader-Exporter: No
Importer of Spent Lead Acid Batteries: No
Exporter of Spent Lead Acid Batteries: No
Recycler Activity Without Storage: No
Manifest Broker: No
Sub-Part P Indicator: No

Handler - Owner Operator:

Owner/Operator Indicator: Owner
Owner/Operator Name: NORCAL FOOD EQUIPMENT INC
Legal Status: Other
Date Became Current: Not reported
Date Ended Current: Not reported
Owner/Operator Address: 172 COMMERCIAL AVE
Owner/Operator City,State,Zip: CHICO, CA 95973
Owner/Operator Telephone: 530-519-9509
Owner/Operator Telephone Ext: Not reported
Owner/Operator Fax: Not reported
Owner/Operator Email: Not reported

Owner/Operator Indicator: Operator
Owner/Operator Name: TROY EMMERLING
Legal Status: Other
Date Became Current: Not reported
Date Ended Current: Not reported
Owner/Operator Address: 172 COMMERCIAL AVE
Owner/Operator City,State,Zip: CHICO, CA 95973
Owner/Operator Telephone: 530-342-9092
Owner/Operator Telephone Ext: Not reported
Owner/Operator Fax: Not reported
Owner/Operator Email: Not reported

Historic Generators:

Receive Date: 20230626
Handler Name: NORCAL FOOD EQUIPMENT INC DBA HOBART DBA NORCAL RESTAURANT SUPPLY
Federal Waste Generator Description: Not a generator, verified
State District Owner: Not reported
Large Quantity Handler of Universal Waste: No
Recognized Trader Importer: No
Recognized Trader Exporter: No
Spent Lead Acid Battery Importer: No
Spent Lead Acid Battery Exporter: No
Current Record: Yes
Non Storage Recycler Activity: No
Electronic Manifest Broker: No

Map ID
Direction
Distance
Elevation

MAP FINDINGS

Site

Database(s)

EDR ID Number
EPA ID Number

NORCAL FOOD EQUIPMENT INC DBA HOBART DBA NORCAL RESTAURANT S (Continued)

1027702286

List of NAICS Codes and Descriptions:

NAICS Code: 425120
NAICS Description: Wholesale Trade Agents And Brokers

Facility Has Received Notices of Violations:

Violations: No Violations Found

Evaluation Action Summary:

Evaluations: No Evaluations Found

E MANIFEST:

Manifest Tracking Number: 007473259SKS
Last Updated Date: 20200603
Shipped Date: 20200514
Received Date: 20200514
Manifest Status: Signed
Submission Type: DataImage5Copy
Origin Type: Service
Generator EPA ID: CAL000224764
Generator Name: Hobart SIs
Generator Location Street Number: Not reported
Generator Location Street 1: 172 COMMERCIAL AVE
Generator Location Street 2: Not reported
Generator Location City: CHICO
Generator Location State: CA
Generator Location Zip: 95973
Generator Mail Street Number: Not reported
Generator Mail Street 1: 172 Commercial Ave
Generator Mail Street 2: Not reported
Generator Mail City: Chico
Generator Mail Zip: 95973
Generator Mail State: CA
Generator Contact Company Name: Hobart SIs
Designated Facility EPA ID: CA0000084517
Designated Facility Name: Safety-Kleen Systems, Inc.
Designated Facility Mail Street Number: Not reported
Designated Facility Mail Street 1: Not reported
Designated Facility Mail Street 2: 6000 88th Street
Designated Facility Mail City: Sacramento
Designated Facility Mail Zip: 95828
Designated Facility Mail State: CA
Designated Facility Location Street Number: Not reported
Designated Facility Location Street 1: 6000 88th Street
Designated Facility Location Street 2: Not reported
Designated Facility Location City: Sacramento
Designated Facility Location Zip: 95828
Designated Facility Location State: CA
Designated Facility Contact Company Name: Not reported
Manifest Residue Indicator: N
Rejection Indicator: N

Manifest Tracking Number: 007265801SKS
Last Updated Date: 20200128
Shipped Date: 20200108

Map ID
Direction
Distance
Elevation

MAP FINDINGS

Site

Database(s)

EDR ID Number
EPA ID Number

NORCAL FOOD EQUIPMENT INC DBA HOBART DBA NORCAL RESTAURANT S (Continued)

1027702286

Received Date: 20200108
Manifest Status: Signed
Submission Type: DataImage5Copy
Origin Type: Service
Generator EPA ID: CAL000224764
Generator Name: Hobart SIs
Generator Location Street Number: Not reported
Generator Location Street 1: 172 COMMERCIAL AVE
Generator Location Street 2: Not reported
Generator Location City: CHICO
Generator Location State: CA
Generator Location Zip: 95973
Generator Mail Street Number: Not reported
Generator Mail Street 1: 172 Commercial Ave
Generator Mail Street 2: Not reported
Generator Mail City: Chico
Generator Mail Zip: 95973
Generator Mail State: CA
Generator Contact Company Name: Hobart SIs
Designated Facility EPA ID: CA0000084517
Designated Facility Name: Safety-Kleen Systems, Inc.
Designated Facility Mail Street Number: Not reported
Designated Facility Mail Street 1: Not reported
Designated Facility Mail Street 2: 6000 88th Street
Designated Facility Mail City: Sacramento
Designated Facility Mail Zip: 95828
Designated Facility Mail State: CA
Designated Facility Location Street Number: Not reported
Designated Facility Location Street 1: 6000 88th Street
Designated Facility Location Street 2: Not reported
Designated Facility Location City: Sacramento
Designated Facility Location Zip: 95828
Designated Facility Location State: CA
Designated Facility Contact Company Name: Not reported
Manifest Residue Indicator: N
Rejection Indicator: N

Manifest Tracking Number: 008798237SKS
Last Updated Date: 20230523
Shipped Date: 20230502
Received Date: 20230502
Manifest Status: Signed
Submission Type: DataImage5Copy
Origin Type: Service
Generator EPA ID: CAL000224764
Generator Name: Hobart SIs
Generator Location Street Number: Not reported
Generator Location Street 1: 172 COMMERCIAL AVE
Generator Location Street 2: Not reported
Generator Location City: CHICO
Generator Location State: CA
Generator Location Zip: 95973
Generator Mail Street Number: Not reported
Generator Mail Street 1: 172 Commercial Ave
Generator Mail Street 2: Not reported
Generator Mail City: Chico
Generator Mail Zip: 95973

Map ID
Direction
Distance
Elevation

MAP FINDINGS

Site

Database(s)

EDR ID Number
EPA ID Number

NORCAL FOOD EQUIPMENT INC DBA HOBART DBA NORCAL RESTAURANT S (Continued)

1027702286

Generator Mail State: CA
Generator Contact Company Name: Hobart SIs
Designated Facility EPA ID: CA0000084517
Designated Facility Name: Safety-Kleen Systems, Inc.
Designated Facility Mail Street Number: Not reported
Designated Facility Mail Street 1: Not reported
Designated Facility Mail Street 2: 6000 88th Street
Designated Facility Mail City: Sacramento
Designated Facility Mail Zip: 95828
Designated Facility Mail State: CA
Designated Facility Location Street Number: Not reported
Designated Facility Location Street 1: 6000 88th Street
Designated Facility Location Street 2: Not reported
Designated Facility Location City: Sacramento
Designated Facility Location Zip: 95828
Designated Facility Location State: CA
Designated Facility Contact Company Name: Not reported
Manifest Residue Indicator: N
Rejection Indicator: N

Manifest Tracking Number: 006865780SKS
Last Updated Date: 20190830
Shipped Date: 20190522
Received Date: 20190522
Manifest Status: Corrected
Submission Type: DataImage5Copy
Origin Type: Service
Generator EPA ID: CAL000224764
Generator Name: Hobart SIs
Generator Location Street Number: Not reported
Generator Location Street 1: 172 COMMERCIAL AVE
Generator Location Street 2: Not reported
Generator Location City: CHICO
Generator Location State: CA
Generator Location Zip: 95973
Generator Mail Street Number: Not reported
Generator Mail Street 1: 172 Commercial Ave
Generator Mail Street 2: Not reported
Generator Mail City: Chico
Generator Mail Zip: 95973
Generator Mail State: CA
Generator Contact Company Name: Not reported
Designated Facility EPA ID: CA0000084517
Designated Facility Name: Not reported
Designated Facility Mail Street Number: Not reported
Designated Facility Mail Street 1: Not reported
Designated Facility Mail Street 2: 6000 88th Street
Designated Facility Mail City: Sacramento
Designated Facility Mail Zip: 95828
Designated Facility Mail State: CA
Designated Facility Location Street Number: Not reported
Designated Facility Location Street 1: 6000 88th Street
Designated Facility Location Street 2: Not reported
Designated Facility Location City: Sacramento
Designated Facility Location Zip: 95828
Designated Facility Location State: CA
Designated Facility Contact Company Name: Safety-Kleen Systems, Inc.

Map ID
Direction
Distance
Elevation

MAP FINDINGS

Site

Database(s)

EDR ID Number
EPA ID Number

NORCAL FOOD EQUIPMENT INC DBA HOBART DBA NORCAL RESTAURANT S (Continued)

1027702286

Manifest Residue Indicator:	N
Rejection Indicator:	N
Manifest Tracking Number:	007852614SKS
Last Updated Date:	20210310
Shipped Date:	20210211
Received Date:	20210211
Manifest Status:	Signed
Submission Type:	DataImage5Copy
Origin Type:	Service
Generator EPA ID:	CAL000224764
Generator Name:	Hobart SIs
Generator Location Street Number:	Not reported
Generator Location Street 1:	172 COMMERCIAL AVE
Generator Location Street 2:	Not reported
Generator Location City:	CHICO
Generator Location State:	CA
Generator Location Zip:	95973
Generator Mail Street Number:	Not reported
Generator Mail Street 1:	172 Commercial Ave
Generator Mail Street 2:	Not reported
Generator Mail City:	Chico
Generator Mail Zip:	95973
Generator Mail State:	CA
Generator Contact Company Name:	Hobart SIs
Designated Facility EPA ID:	CA0000084517
Designated Facility Name:	Safety-Kleen Systems, Inc.
Designated Facility Mail Street Number:	Not reported
Designated Facility Mail Street 1:	Not reported
Designated Facility Mail Street 2:	6000 88th Street
Designated Facility Mail City:	Sacramento
Designated Facility Mail Zip:	95828
Designated Facility Mail State:	CA
Designated Facility Location Street Number:	Not reported
Designated Facility Location Street 1:	6000 88th Street
Designated Facility Location Street 2:	Not reported
Designated Facility Location City:	Sacramento
Designated Facility Location Zip:	95828
Designated Facility Location State:	CA
Designated Facility Contact Company Name:	Not reported
Manifest Residue Indicator:	N
Rejection Indicator:	N
Manifest Tracking Number:	006830897SKS
Last Updated Date:	20190129
Shipped Date:	20190103
Received Date:	20190103
Manifest Status:	Signed
Submission Type:	DataImage5Copy
Origin Type:	Service
Generator EPA ID:	CAL000224764
Generator Name:	Hobart SIs
Generator Location Street Number:	Not reported
Generator Location Street 1:	172 COMMERCIAL AVE
Generator Location Street 2:	Not reported
Generator Location City:	CHICO
Generator Location State:	CA

Map ID
Direction
Distance
Elevation

MAP FINDINGS

Site

Database(s)

EDR ID Number
EPA ID Number

NORCAL FOOD EQUIPMENT INC DBA HOBART DBA NORCAL RESTAURANT S (Continued)

1027702286

Generator Location Zip: 95973
Generator Mail Street Number: Not reported
Generator Mail Street 1: 172 Commercial Ave
Generator Mail Street 2: Not reported
Generator Mail City: Chico
Generator Mail Zip: 95973
Generator Mail State: CA
Generator Contact Company Name: Not reported
Designated Facility EPA ID: CA0000084517
Designated Facility Name: Not reported
Designated Facility Mail Street Number: Not reported
Designated Facility Mail Street 1: Not reported
Designated Facility Mail Street 2: 6000 88th Street
Designated Facility Mail City: Sacramento
Designated Facility Mail Zip: 95828
Designated Facility Mail State: CA
Designated Facility Location Street Number: Not reported
Designated Facility Location Street 1: 6000 88th Street
Designated Facility Location Street 2: Not reported
Designated Facility Location City: Sacramento
Designated Facility Location Zip: 95828
Designated Facility Location State: CA
Designated Facility Contact Company Name: Safety-Kleen Systems, Inc.
Manifest Residue Indicator: N
Rejection Indicator: N

Manifest Tracking Number: 008057721SKS
Last Updated Date: 20210712
Shipped Date: 20210610
Received Date: 20210610
Manifest Status: Signed
Submission Type: DataImage5Copy
Origin Type: Service
Generator EPA ID: CAL000224764
Generator Name: Hobart SIs
Generator Location Street Number: Not reported
Generator Location Street 1: 172 COMMERCIAL AVE
Generator Location Street 2: Not reported
Generator Location City: CHICO
Generator Location State: CA
Generator Location Zip: 95973
Generator Mail Street Number: Not reported
Generator Mail Street 1: 172 Commercial Ave
Generator Mail Street 2: Not reported
Generator Mail City: Chico
Generator Mail Zip: 95973
Generator Mail State: CA
Generator Contact Company Name: Hobart SIs
Designated Facility EPA ID: CA0000084517
Designated Facility Name: Safety-Kleen Systems, Inc.
Designated Facility Mail Street Number: Not reported
Designated Facility Mail Street 1: Not reported
Designated Facility Mail Street 2: 6000 88th Street
Designated Facility Mail City: Sacramento
Designated Facility Mail Zip: 95828
Designated Facility Mail State: CA
Designated Facility Location Street Number: Not reported

Map ID
Direction
Distance
Elevation

MAP FINDINGS

Site

Database(s)

EDR ID Number
EPA ID Number

NORCAL FOOD EQUIPMENT INC DBA HOBART DBA NORCAL RESTAURANT S (Continued)

1027702286

Designated Facility Location Street 1: 6000 88th Street
Designated Facility Location Street 2: Not reported
Designated Facility Location City: Sacramento
Designated Facility Location Zip: 95828
Designated Facility Location State: CA
Designated Facility Contact Company Name: Not reported
Manifest Residue Indicator: N
Rejection Indicator: N

Manifest Tracking Number: 008884579SKS
Last Updated Date: 20230912
Shipped Date: 20230823
Received Date: 20230823
Manifest Status: Signed
Submission Type: DataImage5Copy
Origin Type: Service
Generator EPA ID: CAL000224764
Generator Name: Hobart SIs
Generator Location Street Number: Not reported
Generator Location Street 1: 172 COMMERCIAL AVE
Generator Location Street 2: Not reported
Generator Location City: CHICO
Generator Location State: CA
Generator Location Zip: 95973
Generator Mail Street Number: Not reported
Generator Mail Street 1: 172 Commercial Ave
Generator Mail Street 2: Not reported
Generator Mail City: Chico
Generator Mail Zip: 95973
Generator Mail State: CA
Generator Contact Company Name: Hobart SIs
Designated Facility EPA ID: CA0000084517
Designated Facility Name: Safety-Kleen Systems, Inc.
Designated Facility Mail Street Number: Not reported
Designated Facility Mail Street 1: Not reported
Designated Facility Mail Street 2: 6000 88th Street
Designated Facility Mail City: Sacramento
Designated Facility Mail Zip: 95828
Designated Facility Mail State: CA
Designated Facility Location Street Number: Not reported
Designated Facility Location Street 1: 6000 88th Street
Designated Facility Location Street 2: Not reported
Designated Facility Location City: Sacramento
Designated Facility Location Zip: 95828
Designated Facility Location State: CA
Designated Facility Contact Company Name: Not reported
Manifest Residue Indicator: N
Rejection Indicator: N

Manifest Tracking Number: 008540674SKS
Last Updated Date: 20221006
Shipped Date: 20220914
Received Date: 20220914
Manifest Status: Signed
Submission Type: DataImage5Copy
Origin Type: Service
Generator EPA ID: CAL000224764

Map ID
Direction
Distance
Elevation

MAP FINDINGS

Site

Database(s)

EDR ID Number
EPA ID Number

NORCAL FOOD EQUIPMENT INC DBA HOBART DBA NORCAL RESTAURANT S (Continued)

1027702286

Generator Name:	Hobart SIs
Generator Location Street Number:	Not reported
Generator Location Street 1:	172 COMMERCIAL AVE
Generator Location Street 2:	Not reported
Generator Location City:	CHICO
Generator Location State:	CA
Generator Location Zip:	95973
Generator Mail Street Number:	Not reported
Generator Mail Street 1:	172 Commercial Ave
Generator Mail Street 2:	Not reported
Generator Mail City:	Chico
Generator Mail Zip:	95973
Generator Mail State:	CA
Generator Contact Company Name:	Hobart SIs
Designated Facility EPA ID:	CA0000084517
Designated Facility Name:	Safety-Kleen Systems, Inc.
Designated Facility Mail Street Number:	Not reported
Designated Facility Mail Street 1:	Not reported
Designated Facility Mail Street 2:	6000 88th Street
Designated Facility Mail City:	Sacramento
Designated Facility Mail Zip:	95828
Designated Facility Mail State:	CA
Designated Facility Location Street Number:	Not reported
Designated Facility Location Street 1:	6000 88th Street
Designated Facility Location Street 2:	Not reported
Designated Facility Location City:	Sacramento
Designated Facility Location Zip:	95828
Designated Facility Location State:	CA
Designated Facility Contact Company Name:	Not reported
Manifest Residue Indicator:	N
Rejection Indicator:	N
Manifest Tracking Number:	009122431SKS
Last Updated Date:	20240509
Shipped Date:	20240404
Received Date:	20240411
Manifest Status:	Signed
Submission Type:	DataImage5Copy
Origin Type:	Service
Generator EPA ID:	CAL000478918
Generator Name:	Hobart SIs
Generator Location Street Number:	Not reported
Generator Location Street 1:	172 COMMERCIAL AVE
Generator Location Street 2:	Not reported
Generator Location City:	CHICO
Generator Location State:	CA
Generator Location Zip:	95973
Generator Mail Street Number:	Not reported
Generator Mail Street 1:	172 COMMERCIAL AVE
Generator Mail Street 2:	Not reported
Generator Mail City:	CHICO
Generator Mail Zip:	95973
Generator Mail State:	CA
Generator Contact Company Name:	HOBART SLS
Designated Facility EPA ID:	ORD981766124
Designated Facility Name:	Safety-Kleen Systems, Inc.
Designated Facility Mail Street Number:	Not reported

Map ID
Direction
Distance
Elevation

MAP FINDINGS

Site

Database(s)

EDR ID Number
EPA ID Number

NORCAL FOOD EQUIPMENT INC DBA HOBART DBA NORCAL RESTAURANT S (Continued)

1027702286

Designated Facility Mail Street 1: BUILDING B
Designated Facility Mail Street 2: 16540 SE 130TH STREET
Designated Facility Mail City: CLACKAMAS
Designated Facility Mail Zip: 97015
Designated Facility Mail State: OR
Designated Facility Location Street Number: Not reported
Designated Facility Location Street 1: 16540 SE 130TH STREET
Designated Facility Location Street 2: BUILDING B
Designated Facility Location City: CLACKAMAS
Designated Facility Location Zip: 97015
Designated Facility Location State: OR
Designated Facility Contact Company Name: Not reported
Manifest Residue Indicator: N
Rejection Indicator: N

Manifest Tracking Number: 007774816SKS
Last Updated Date: 20200925
Shipped Date: 20200902
Received Date: 20200902
Manifest Status: Signed
Submission Type: DataImage5Copy
Origin Type: Service
Generator EPA ID: CAL000224764
Generator Name: Hobart SIs
Generator Location Street Number: Not reported
Generator Location Street 1: 172 COMMERCIAL AVE
Generator Location Street 2: Not reported
Generator Location City: CHICO
Generator Location State: CA
Generator Location Zip: 95973
Generator Mail Street Number: Not reported
Generator Mail Street 1: 172 Commercial Ave
Generator Mail Street 2: Not reported
Generator Mail City: Chico
Generator Mail Zip: 95973
Generator Mail State: CA
Generator Contact Company Name: Hobart SIs
Designated Facility EPA ID: CA0000084517
Designated Facility Name: Safety-Kleen Systems, Inc.
Designated Facility Mail Street Number: Not reported
Designated Facility Mail Street 1: Not reported
Designated Facility Mail Street 2: 6000 88th Street
Designated Facility Mail City: Sacramento
Designated Facility Mail Zip: 95828
Designated Facility Mail State: CA
Designated Facility Location Street Number: Not reported
Designated Facility Location Street 1: 6000 88th Street
Designated Facility Location Street 2: Not reported
Designated Facility Location City: Sacramento
Designated Facility Location Zip: 95828
Designated Facility Location State: CA
Designated Facility Contact Company Name: Not reported
Manifest Residue Indicator: N
Rejection Indicator: N

Federal Waste:

Manifest Tracking Number: 007111823SKS

Map ID
Direction
Distance
Elevation

MAP FINDINGS

Site

Database(s)

EDR ID Number
EPA ID Number

NORCAL FOOD EQUIPMENT INC DBA HOBART DBA NORCAL RESTAURANT S (Continued)

1027702286

Waste Line Number: 1
Federal Waste Code: D039
Federal Waste: TETRACHLOROETHYLENE

State Waste:
Manifest Tracking Number: 007111823SKS
Waste Line Number: 1
State Waste Code Owner: CA
State Waste Code: 213
State Waste: Hydrocarbon solvents (benzene, hexane, Stoddard, etc.)

Transporter:
Manifest Tracking Number: 007111823SKS
Transporter Line Number: 1
Transporter EPA ID: TXR000081205
Transporter Name: Safety-Kleen Systems, Inc.

Waste Line:
Manifest Tracking Number: 007111823SKS
Waste Line Number: 1
U.S. DOT Hazardous Indicator: Y
U.S. DOT ID Number: NA1993
U.S. DOT Description: Na1993, Waste Combustible Liquid, N.O.S. (Petroleum Naphtha), Combustible Liquid, Pg Iii, Dot-Sp11606
Non-Hazardous Waste Description: Not reported
Number of Containers: 1
Container Type Code: DM
Container Type Description: Metal drums, barrels, kegs
Waste Quantity: 14
Quantity Unit of Measure Code: G
Quantity Unit of Measure Description: Gallons
Waste Quantity, in Tons: 0.058381986
Acute Waste Quantity, in Tons: 0
Non-Acute Waste Quantity, in Tons: 0.058381986
Waste Quantity, in Kilograms: 52.954216
Acute Waste Quantity, in Kilograms: 0
Non-Acute Waste Quantity, in Kilograms: 52.954216
Management Method Code: H141
Management Method Description: STORAGE, BULKING AND/OR TRANSFER OFF SITE
Waste Residue Indicator: N
Quantity Discrepancy Indicator: N
Waste Type Discrepancy Indicator: N
Waste Density: Not reported
Waste Density Unit of Measure Code: Not reported
Waste Density Unit of Measure Description: Not reported
Form Code: Not reported
Form Code Description: Not reported
Source Code: Not reported
Source Code Description: Not reported
Waste Minimization Code: Not reported
Waste Minimization Code Description: Not reported
Consent Number: Not reported
EPA Waste Indicator: Y

Map ID
 Direction
 Distance
 Elevation

MAP FINDINGS

Site

Database(s)

EDR ID Number
 EPA ID Number

NORCAL FOOD EQUIPMENT INC DBA HOBART DBA NORCAL RESTAURANT S (Continued)

1027702286

[Click this hyperlink](#) while viewing on your computer to access
 5 additional US EManifest: record(s) in the EDR Site Report.

J57
SSE
1/8-1/4
0.222 mi.
1170 ft.

HOBART SLS
172 COMMERCIAL AVE
CHICO, CA 95973

Site 4 of 8 in cluster J

RCRA NonGen / NLR
E MANIFEST

1024801135
CAL000224764

Relative:
Higher
Actual:
177 ft.

RCRA Listings:	
Date Form Received by Agency:	20010619
Handler Name:	Grg Food Equipment
Handler Address:	172 Commercial Ave
Handler City,State,Zip:	CHICO, CA 95973-0000
EPA ID:	CAL000224764
Contact Name:	NICHOLE EMMERLING
Contact Address:	172 COMMERCIAL AVE
Contact City,State,Zip:	CHICO, CA 95973
Contact Telephone:	530-342-9092
Contact Fax:	530-342-6375
Contact Email:	NICHOLE@NORCALFOODEQUIPMENT.COM
Contact Title:	Not reported
EPA Region:	09
Land Type:	Not reported
Federal Waste Generator Description:	Not a generator, verified
Non-Notifier:	Not reported
Biennial Report Cycle:	Not reported
Accessibility:	Not reported
Active Site Indicator:	Handler Activities
State District Owner:	Not reported
State District:	Not reported
Mailing Address:	172 COMMERCIAL AVE
Mailing City,State,Zip:	CHICO, CA 95973-0000
Owner Name:	Grg Food Equipment
Owner Type:	Other
Operator Name:	Nichole Emmerling
Operator Type:	Other
Short-Term Generator Activity:	No
Importer Activity:	No
Mixed Waste Generator:	No
Transporter Activity:	No
Transfer Facility Activity:	No
Recycler Activity with Storage:	No
Small Quantity On-Site Burner Exemption:	No
Smelting Melting and Refining Furnace Exemption:	No
Underground Injection Control:	No
Off-Site Waste Receipt:	No
Universal Waste Indicator:	Yes
Universal Waste Destination Facility:	Yes
Federal Universal Waste:	No
Active Site State-Reg Handler:	---
Federal Facility Indicator:	Not reported
Hazardous Secondary Material Indicator:	N
Sub-Part K Indicator:	Not reported
2018 GPRA Permit Baseline:	Not on the Baseline
2018 GPRA Renewals Baseline:	Not on the Baseline
202 GPRA Corrective Action Baseline:	No
Subject to Corrective Action Universe:	No

Map ID
Direction
Distance
Elevation

MAP FINDINGS

Site

Database(s)

EDR ID Number
EPA ID Number

HOBART SLS (Continued)

1024801135

Non-TSDFs Where RCRA CA has Been Imposed Universe:	No
Corrective Action Priority Ranking:	No NCAPS ranking
Environmental Control Indicator:	No
Institutional Control Indicator:	No
Human Exposure Controls Indicator:	N/A
Groundwater Controls Indicator:	N/A
Significant Non-Complier Universe:	No
Unaddressed Significant Non-Complier Universe:	No
Addressed Significant Non-Complier Universe:	No
Significant Non-Complier With a Compliance Schedule Universe:	No
Financial Assurance Required:	Not reported
Handler Date of Last Change:	20180905
Recognized Trader-Importer:	No
Recognized Trader-Exporter:	No
Importer of Spent Lead Acid Batteries:	No
Exporter of Spent Lead Acid Batteries:	No
Recycler Activity Without Storage:	No
Manifest Broker:	No
Sub-Part P Indicator:	No
Handler - Owner Operator:	
Owner/Operator Indicator:	Owner
Owner/Operator Name:	GRG FOOD EQUIPMENT
Legal Status:	Other
Date Became Current:	Not reported
Date Ended Current:	Not reported
Owner/Operator Address:	172 COMMERCIAL AVE
Owner/Operator City,State,Zip:	CHICO, CA 95973-0000
Owner/Operator Telephone:	530-342-9092
Owner/Operator Telephone Ext:	Not reported
Owner/Operator Fax:	Not reported
Owner/Operator Email:	Not reported
Owner/Operator Indicator:	Operator
Owner/Operator Name:	NICHOLE EMMERLING
Legal Status:	Other
Date Became Current:	Not reported
Date Ended Current:	Not reported
Owner/Operator Address:	172 COMMERCIAL AVE
Owner/Operator City,State,Zip:	CHICO, CA 95973
Owner/Operator Telephone:	530-342-9092
Owner/Operator Telephone Ext:	Not reported
Owner/Operator Fax:	Not reported
Owner/Operator Email:	Not reported
Historic Generators:	
Receive Date:	20010619
Handler Name:	GRG FOOD EQUIPMENT
Federal Waste Generator Description:	Not a generator, verified
State District Owner:	Not reported
Large Quantity Handler of Universal Waste:	No
Recognized Trader Importer:	No
Recognized Trader Exporter:	No
Spent Lead Acid Battery Importer:	No
Spent Lead Acid Battery Exporter:	No

Map ID
Direction
Distance
Elevation

MAP FINDINGS

Site

Database(s)

EDR ID Number
EPA ID Number

HOBART SLS (Continued)

1024801135

Current Record: Yes
Non Storage Recycler Activity: Not reported
Electronic Manifest Broker: Not reported

List of NAICS Codes and Descriptions:

NAICS Code: 1152
NAICS Description: Support Activities For Animal Production

Facility Has Received Notices of Violations:

Violations: No Violations Found

Evaluation Action Summary:

Evaluations: No Evaluations Found

E MANIFEST:

Manifest Tracking Number: 007473259SKS
Last Updated Date: 20200603
Shipped Date: 20200514
Received Date: 20200514
Manifest Status: Signed
Submission Type: DataImage5Copy
Origin Type: Service
Generator EPA ID: CAL000224764
Generator Name: Hobart Sls
Generator Location Street Number: Not reported
Generator Location Street 1: 172 COMMERCIAL AVE
Generator Location Street 2: Not reported
Generator Location City: CHICO
Generator Location State: CA
Generator Location Zip: 95973
Generator Mail Street Number: Not reported
Generator Mail Street 1: 172 Commercial Ave
Generator Mail Street 2: Not reported
Generator Mail City: Chico
Generator Mail Zip: 95973
Generator Mail State: CA
Generator Contact Company Name: Hobart Sls
Designated Facility EPA ID: CA0000084517
Designated Facility Name: Safety-Kleen Systems, Inc.
Designated Facility Mail Street Number: Not reported
Designated Facility Mail Street 1: Not reported
Designated Facility Mail Street 2: 6000 88th Street
Designated Facility Mail City: Sacramento
Designated Facility Mail Zip: 95828
Designated Facility Mail State: CA
Designated Facility Location Street Number: Not reported
Designated Facility Location Street 1: 6000 88th Street
Designated Facility Location Street 2: Not reported
Designated Facility Location City: Sacramento
Designated Facility Location Zip: 95828
Designated Facility Location State: CA
Designated Facility Contact Company Name: Not reported
Manifest Residue Indicator: N
Rejection Indicator: N

Map ID
Direction
Distance
Elevation

MAP FINDINGS

Site

Database(s)

EDR ID Number
EPA ID Number

HOBART SLS (Continued)

1024801135

Manifest Tracking Number: 007265801SKS
Last Updated Date: 20200128
Shipped Date: 20200108
Received Date: 20200108
Manifest Status: Signed
Submission Type: DataImage5Copy
Origin Type: Service
Generator EPA ID: CAL000224764
Generator Name: Hobart Sls
Generator Location Street Number: Not reported
Generator Location Street 1: 172 COMMERCIAL AVE
Generator Location Street 2: Not reported
Generator Location City: CHICO
Generator Location State: CA
Generator Location Zip: 95973
Generator Mail Street Number: Not reported
Generator Mail Street 1: 172 Commercial Ave
Generator Mail Street 2: Not reported
Generator Mail City: Chico
Generator Mail Zip: 95973
Generator Mail State: CA
Generator Contact Company Name: Hobart Sls
Designated Facility EPA ID: CA0000084517
Designated Facility Name: Safety-Kleen Systems, Inc.
Designated Facility Mail Street Number: Not reported
Designated Facility Mail Street 1: Not reported
Designated Facility Mail Street 2: 6000 88th Street
Designated Facility Mail City: Sacramento
Designated Facility Mail Zip: 95828
Designated Facility Mail State: CA
Designated Facility Location Street Number: Not reported
Designated Facility Location Street 1: 6000 88th Street
Designated Facility Location Street 2: Not reported
Designated Facility Location City: Sacramento
Designated Facility Location Zip: 95828
Designated Facility Location State: CA
Designated Facility Contact Company Name: Not reported
Manifest Residue Indicator: N
Rejection Indicator: N

Manifest Tracking Number: 008798237SKS
Last Updated Date: 20230523
Shipped Date: 20230502
Received Date: 20230502
Manifest Status: Signed
Submission Type: DataImage5Copy
Origin Type: Service
Generator EPA ID: CAL000224764
Generator Name: Hobart Sls
Generator Location Street Number: Not reported
Generator Location Street 1: 172 COMMERCIAL AVE
Generator Location Street 2: Not reported
Generator Location City: CHICO
Generator Location State: CA
Generator Location Zip: 95973
Generator Mail Street Number: Not reported
Generator Mail Street 1: 172 Commercial Ave

Map ID
Direction
Distance
Elevation

MAP FINDINGS

Site

Database(s)

EDR ID Number
EPA ID Number

HOBART SLS (Continued)

1024801135

Generator Mail Street 2:	Not reported
Generator Mail City:	Chico
Generator Mail Zip:	95973
Generator Mail State:	CA
Generator Contact Company Name:	Hobart Sls
Designated Facility EPA ID:	CA0000084517
Designated Facility Name:	Safety-Kleen Systems, Inc.
Designated Facility Mail Street Number:	Not reported
Designated Facility Mail Street 1:	Not reported
Designated Facility Mail Street 2:	6000 88th Street
Designated Facility Mail City:	Sacramento
Designated Facility Mail Zip:	95828
Designated Facility Mail State:	CA
Designated Facility Location Street Number:	Not reported
Designated Facility Location Street 1:	6000 88th Street
Designated Facility Location Street 2:	Not reported
Designated Facility Location City:	Sacramento
Designated Facility Location Zip:	95828
Designated Facility Location State:	CA
Designated Facility Contact Company Name:	Not reported
Manifest Residue Indicator:	N
Rejection Indicator:	N
Manifest Tracking Number:	006865780SKS
Last Updated Date:	20190830
Shipped Date:	20190522
Received Date:	20190522
Manifest Status:	Corrected
Submission Type:	DataImage5Copy
Origin Type:	Service
Generator EPA ID:	CAL000224764
Generator Name:	Hobart Sls
Generator Location Street Number:	Not reported
Generator Location Street 1:	172 COMMERCIAL AVE
Generator Location Street 2:	Not reported
Generator Location City:	CHICO
Generator Location State:	CA
Generator Location Zip:	95973
Generator Mail Street Number:	Not reported
Generator Mail Street 1:	172 Commercial Ave
Generator Mail Street 2:	Not reported
Generator Mail City:	Chico
Generator Mail Zip:	95973
Generator Mail State:	CA
Generator Contact Company Name:	Not reported
Designated Facility EPA ID:	CA0000084517
Designated Facility Name:	Not reported
Designated Facility Mail Street Number:	Not reported
Designated Facility Mail Street 1:	Not reported
Designated Facility Mail Street 2:	6000 88th Street
Designated Facility Mail City:	Sacramento
Designated Facility Mail Zip:	95828
Designated Facility Mail State:	CA
Designated Facility Location Street Number:	Not reported
Designated Facility Location Street 1:	6000 88th Street
Designated Facility Location Street 2:	Not reported
Designated Facility Location City:	Sacramento

Map ID
Direction
Distance
Elevation

MAP FINDINGS

Site

Database(s)

EDR ID Number
EPA ID Number

HOBART SLS (Continued)

1024801135

Designated Facility Location Zip: 95828
Designated Facility Location State: CA
Designated Facility Contact Company Name: Safety-Kleen Systems, Inc.
Manifest Residue Indicator: N
Rejection Indicator: N

Manifest Tracking Number: 007852614SKS
Last Updated Date: 20210310
Shipped Date: 20210211
Received Date: 20210211
Manifest Status: Signed
Submission Type: DataImage5Copy
Origin Type: Service
Generator EPA ID: CAL000224764
Generator Name: Hobart Sls
Generator Location Street Number: Not reported
Generator Location Street 1: 172 COMMERCIAL AVE
Generator Location Street 2: Not reported
Generator Location City: CHICO
Generator Location State: CA
Generator Location Zip: 95973
Generator Mail Street Number: Not reported
Generator Mail Street 1: 172 Commercial Ave
Generator Mail Street 2: Not reported
Generator Mail City: Chico
Generator Mail Zip: 95973
Generator Mail State: CA
Generator Contact Company Name: Hobart Sls
Designated Facility EPA ID: CA0000084517
Designated Facility Name: Safety-Kleen Systems, Inc.
Designated Facility Mail Street Number: Not reported
Designated Facility Mail Street 1: Not reported
Designated Facility Mail Street 2: 6000 88th Street
Designated Facility Mail City: Sacramento
Designated Facility Mail Zip: 95828
Designated Facility Mail State: CA
Designated Facility Location Street Number: Not reported
Designated Facility Location Street 1: 6000 88th Street
Designated Facility Location Street 2: Not reported
Designated Facility Location City: Sacramento
Designated Facility Location Zip: 95828
Designated Facility Location State: CA
Designated Facility Contact Company Name: Not reported
Manifest Residue Indicator: N
Rejection Indicator: N

Manifest Tracking Number: 006830897SKS
Last Updated Date: 20190129
Shipped Date: 20190103
Received Date: 20190103
Manifest Status: Signed
Submission Type: DataImage5Copy
Origin Type: Service
Generator EPA ID: CAL000224764
Generator Name: Hobart Sls
Generator Location Street Number: Not reported
Generator Location Street 1: 172 COMMERCIAL AVE

Map ID
Direction
Distance
Elevation

MAP FINDINGS

Site

Database(s)

EDR ID Number
EPA ID Number

HOBART SLS (Continued)

1024801135

Generator Location Street 2:	Not reported
Generator Location City:	CHICO
Generator Location State:	CA
Generator Location Zip:	95973
Generator Mail Street Number:	Not reported
Generator Mail Street 1:	172 Commercial Ave
Generator Mail Street 2:	Not reported
Generator Mail City:	Chico
Generator Mail Zip:	95973
Generator Mail State:	CA
Generator Contact Company Name:	Not reported
Designated Facility EPA ID:	CA0000084517
Designated Facility Name:	Not reported
Designated Facility Mail Street Number:	Not reported
Designated Facility Mail Street 1:	Not reported
Designated Facility Mail Street 2:	6000 88th Street
Designated Facility Mail City:	Sacramento
Designated Facility Mail Zip:	95828
Designated Facility Mail State:	CA
Designated Facility Location Street Number:	Not reported
Designated Facility Location Street 1:	6000 88th Street
Designated Facility Location Street 2:	Not reported
Designated Facility Location City:	Sacramento
Designated Facility Location Zip:	95828
Designated Facility Location State:	CA
Designated Facility Contact Company Name:	Safety-Kleen Systems, Inc.
Manifest Residue Indicator:	N
Rejection Indicator:	N
Manifest Tracking Number:	008057721SKS
Last Updated Date:	20210712
Shipped Date:	20210610
Received Date:	20210610
Manifest Status:	Signed
Submission Type:	DataImage5Copy
Origin Type:	Service
Generator EPA ID:	CAL000224764
Generator Name:	Hobart Sls
Generator Location Street Number:	Not reported
Generator Location Street 1:	172 COMMERCIAL AVE
Generator Location Street 2:	Not reported
Generator Location City:	CHICO
Generator Location State:	CA
Generator Location Zip:	95973
Generator Mail Street Number:	Not reported
Generator Mail Street 1:	172 Commercial Ave
Generator Mail Street 2:	Not reported
Generator Mail City:	Chico
Generator Mail Zip:	95973
Generator Mail State:	CA
Generator Contact Company Name:	Hobart Sls
Designated Facility EPA ID:	CA0000084517
Designated Facility Name:	Safety-Kleen Systems, Inc.
Designated Facility Mail Street Number:	Not reported
Designated Facility Mail Street 1:	Not reported
Designated Facility Mail Street 2:	6000 88th Street
Designated Facility Mail City:	Sacramento

Map ID
Direction
Distance
Elevation

MAP FINDINGS

Site

Database(s)

EDR ID Number
EPA ID Number

HOBART SLS (Continued)

1024801135

Designated Facility Mail Zip: 95828
Designated Facility Mail State: CA
Designated Facility Location Street Number: Not reported
Designated Facility Location Street 1: 6000 88th Street
Designated Facility Location Street 2: Not reported
Designated Facility Location City: Sacramento
Designated Facility Location Zip: 95828
Designated Facility Location State: CA
Designated Facility Contact Company Name: Not reported
Manifest Residue Indicator: N
Rejection Indicator: N

Manifest Tracking Number: 008884579SKS
Last Updated Date: 20230912
Shipped Date: 20230823
Received Date: 20230823
Manifest Status: Signed
Submission Type: DataImage5Copy
Origin Type: Service
Generator EPA ID: CAL000224764
Generator Name: Hobart Sls
Generator Location Street Number: Not reported
Generator Location Street 1: 172 COMMERCIAL AVE
Generator Location Street 2: Not reported
Generator Location City: CHICO
Generator Location State: CA
Generator Location Zip: 95973
Generator Mail Street Number: Not reported
Generator Mail Street 1: 172 Commercial Ave
Generator Mail Street 2: Not reported
Generator Mail City: Chico
Generator Mail Zip: 95973
Generator Mail State: CA
Generator Contact Company Name: Hobart Sls
Designated Facility EPA ID: CA0000084517
Designated Facility Name: Safety-Kleen Systems, Inc.
Designated Facility Mail Street Number: Not reported
Designated Facility Mail Street 1: Not reported
Designated Facility Mail Street 2: 6000 88th Street
Designated Facility Mail City: Sacramento
Designated Facility Mail Zip: 95828
Designated Facility Mail State: CA
Designated Facility Location Street Number: Not reported
Designated Facility Location Street 1: 6000 88th Street
Designated Facility Location Street 2: Not reported
Designated Facility Location City: Sacramento
Designated Facility Location Zip: 95828
Designated Facility Location State: CA
Designated Facility Contact Company Name: Not reported
Manifest Residue Indicator: N
Rejection Indicator: N

Manifest Tracking Number: 008540674SKS
Last Updated Date: 20221006
Shipped Date: 20220914
Received Date: 20220914
Manifest Status: Signed

Map ID
Direction
Distance
Elevation

MAP FINDINGS

Site

Database(s)

EDR ID Number
EPA ID Number

HOBART SLS (Continued)

1024801135

Submission Type:	DataImage5Copy
Origin Type:	Service
Generator EPA ID:	CAL000224764
Generator Name:	Hobart Sls
Generator Location Street Number:	Not reported
Generator Location Street 1:	172 COMMERCIAL AVE
Generator Location Street 2:	Not reported
Generator Location City:	CHICO
Generator Location State:	CA
Generator Location Zip:	95973
Generator Mail Street Number:	Not reported
Generator Mail Street 1:	172 Commercial Ave
Generator Mail Street 2:	Not reported
Generator Mail City:	Chico
Generator Mail Zip:	95973
Generator Mail State:	CA
Generator Contact Company Name:	Hobart Sls
Designated Facility EPA ID:	CA0000084517
Designated Facility Name:	Safety-Kleen Systems, Inc.
Designated Facility Mail Street Number:	Not reported
Designated Facility Mail Street 1:	Not reported
Designated Facility Mail Street 2:	6000 88th Street
Designated Facility Mail City:	Sacramento
Designated Facility Mail Zip:	95828
Designated Facility Mail State:	CA
Designated Facility Location Street Number:	Not reported
Designated Facility Location Street 1:	6000 88th Street
Designated Facility Location Street 2:	Not reported
Designated Facility Location City:	Sacramento
Designated Facility Location Zip:	95828
Designated Facility Location State:	CA
Designated Facility Contact Company Name:	Not reported
Manifest Residue Indicator:	N
Rejection Indicator:	N
Manifest Tracking Number:	009122431SKS
Last Updated Date:	20240509
Shipped Date:	20240404
Received Date:	20240411
Manifest Status:	Signed
Submission Type:	DataImage5Copy
Origin Type:	Service
Generator EPA ID:	CAL000478918
Generator Name:	Hobart Sls
Generator Location Street Number:	Not reported
Generator Location Street 1:	172 COMMERCIAL AVE
Generator Location Street 2:	Not reported
Generator Location City:	CHICO
Generator Location State:	CA
Generator Location Zip:	95973
Generator Mail Street Number:	Not reported
Generator Mail Street 1:	172 COMMERCIAL AVE
Generator Mail Street 2:	Not reported
Generator Mail City:	CHICO
Generator Mail Zip:	95973
Generator Mail State:	CA
Generator Contact Company Name:	HOBART SLS

Map ID
Direction
Distance
Elevation

MAP FINDINGS

Site

Database(s)

EDR ID Number
EPA ID Number

HOBART SLS (Continued)

1024801135

Designated Facility EPA ID: ORD981766124
Designated Facility Name: Safety-Kleen Systems, Inc.
Designated Facility Mail Street Number: Not reported
Designated Facility Mail Street 1: BUILDING B
Designated Facility Mail Street 2: 16540 SE 130TH STREET
Designated Facility Mail City: CLACKAMAS
Designated Facility Mail Zip: 97015
Designated Facility Mail State: OR
Designated Facility Location Street Number: Not reported
Designated Facility Location Street 1: 16540 SE 130TH STREET
Designated Facility Location Street 2: BUILDING B
Designated Facility Location City: CLACKAMAS
Designated Facility Location Zip: 97015
Designated Facility Location State: OR
Designated Facility Contact Company Name: Not reported
Manifest Residue Indicator: N
Rejection Indicator: N

Manifest Tracking Number: 007774816SKS
Last Updated Date: 20200925
Shipped Date: 20200902
Received Date: 20200902
Manifest Status: Signed
Submission Type: DataImage5Copy
Origin Type: Service
Generator EPA ID: CAL000224764
Generator Name: Hobart Sls
Generator Location Street Number: Not reported
Generator Location Street 1: 172 COMMERCIAL AVE
Generator Location Street 2: Not reported
Generator Location City: CHICO
Generator Location State: CA
Generator Location Zip: 95973
Generator Mail Street Number: Not reported
Generator Mail Street 1: 172 Commercial Ave
Generator Mail Street 2: Not reported
Generator Mail City: Chico
Generator Mail Zip: 95973
Generator Mail State: CA
Generator Contact Company Name: Hobart Sls
Designated Facility EPA ID: CA0000084517
Designated Facility Name: Safety-Kleen Systems, Inc.
Designated Facility Mail Street Number: Not reported
Designated Facility Mail Street 1: Not reported
Designated Facility Mail Street 2: 6000 88th Street
Designated Facility Mail City: Sacramento
Designated Facility Mail Zip: 95828
Designated Facility Mail State: CA
Designated Facility Location Street Number: Not reported
Designated Facility Location Street 1: 6000 88th Street
Designated Facility Location Street 2: Not reported
Designated Facility Location City: Sacramento
Designated Facility Location Zip: 95828
Designated Facility Location State: CA
Designated Facility Contact Company Name: Not reported
Manifest Residue Indicator: N
Rejection Indicator: N

Map ID
Direction
Distance
Elevation

MAP FINDINGS

Site

Database(s)

EDR ID Number
EPA ID Number

HOBART SLS (Continued)

1024801135

Federal Waste:

Manifest Tracking Number: 007111823SKS
Waste Line Number: 1
Federal Waste Code: D039
Federal Waste: TETRACHLOROETHYLENE

State Waste:

Manifest Tracking Number: 007111823SKS
Waste Line Number: 1
State Waste Code Owner: CA
State Waste Code: 213
State Waste: Hydrocarbon solvents (benzene, hexane, Stoddard, etc.)

Transporter:

Manifest Tracking Number: 007111823SKS
Transporter Line Number: 1
Transporter EPA ID: TXR000081205
Transporter Name: Safety-Kleen Systems, Inc.

Waste Line:

Manifest Tracking Number: 007111823SKS
Waste Line Number: 1
U.S. DOT Hazardous Indicator: Y
U.S. DOT ID Number: NA1993
U.S. DOT Description: Na1993, Waste Combustible Liquid, N.O.S. (Petroleum Naphtha), Combustible Liquid, Pg Iii, Dot-Sp11606

Non-Hazardous Waste Description: Not reported
Number of Containers: 1
Container Type Code: DM
Container Type Description: Metal drums, barrels, kegs
Waste Quantity: 14
Quantity Unit of Measure Code: G
Quantity Unit of Measure Description: Gallons
Waste Quantity, in Tons: 0.058381986
Acute Waste Quantity, in Tons: 0
Non-Acute Waste Quantity, in Tons: 0.058381986
Waste Quantity, in Kilograms: 52.954216
Acute Waste Quantity, in Kilograms: 0
Non-Acute Waste Quantity, in Kilograms: 52.954216
Management Method Code: H141
Management Method Description: STORAGE, BULKING AND/OR TRANSFER OFF SITE
Waste Residue Indicator: N
Quantity Discrepancy Indicator: N
Waste Type Discrepancy Indicator: N
Waste Density: Not reported
Waste Density Unit of Measure Code: Not reported
Waste Density Unit of Measure Description: Not reported
Form Code: Not reported
Form Code Description: Not reported
Source Code: Not reported
Source Code Description: Not reported
Waste Minimization Code: Not reported
Waste Minimization Code Description: Not reported
Consent Number: Not reported
EPA Waste Indicator: Y

Map ID
Direction
Distance
Elevation

MAP FINDINGS

Site

Database(s)

EDR ID Number
EPA ID Number

HOBART SLS (Continued)

1024801135

[Click this hyperlink](#) while viewing on your computer to access 5 additional US EManifest: record(s) in the EDR Site Report.

J58
SSE
1/8-1/4
0.223 mi.
1180 ft.

B & J ENTERPRISES
168 COMMERCIAL AVE
CHICO, CA 95973

CUPA Listings **S118584389**
N/A

Site 5 of 8 in cluster J

Relative:
Higher

CUPA BUTTE:

Name: B & J ENTERPRISES
Address: 168 COMMERCIAL AVE
City,State,Zip: CHICO, CA 95973
Program/Element: B1 - RANGE 0 - 55 - 550 GALLONS
Billing Status: INACTIVE, NON-BILLABLE
CERS ID: Not reported

Actual:
177 ft.

Name: B & J ENTERPRISES
Address: 168 COMMERCIAL AVE
City,State,Zip: CHICO, CA 95973
Program/Element: HAZ WASTE GEN < THAN 100 kg/mo
Billing Status: INACTIVE, NON-BILLABLE
CERS ID: Not reported

59
South
1/8-1/4
0.227 mi.
1201 ft.

COFFEY, GLENN L. & NANCY
3156 ESPLANDE 215
CHICO, CA 95926

HIST CORTESE **S105023192**
N/A

Relative:
Higher

HIST CORTESE:

edr_fname: COFFEY, GLENN L. & NANCY
edr_fadd1: 3156 ESPLANDE 215
City,State,Zip: CHICO, CA 95926
Region: CORTESE
Facility County Code: 18
Reg By: WBC&D
Reg Id: 6A189011N88

Actual:
175 ft.

J60
SSE
1/8-1/4
0.227 mi.
1201 ft.

JERRYS ADVANCED AUTOMOTIVE
160 COMMERCIAL AVE
CHICO, CA 95973

RCRA NonGen / NLR **1024850473**
CAL000408042

Site 6 of 8 in cluster J

Relative:
Higher

RCRA Listings:

Date Form Received by Agency: 20150626
Handler Name: Jerrys Advanced Automotive
Handler Address: 160 Commercial Ave
Handler City,State,Zip: CHICO, CA 95973
EPA ID: CAL000408042
Contact Name: KATHI WILSON
Contact Address: 160 COMMERCIAL AVE
Contact City,State,Zip: CHICO, CA 95973
Contact Telephone: 530-895-1769

Actual:
177 ft.

Map ID
Direction
Distance
Elevation

MAP FINDINGS

Site

Database(s)

EDR ID Number
EPA ID Number

JERRYS ADVANCED AUTOMOTIVE (Continued)

1024850473

Contact Fax:	Not reported
Contact Email:	JERRYSADVANCEDAUTOMOTIVE@GMAIL.COM
Contact Title:	Not reported
EPA Region:	09
Land Type:	Not reported
Federal Waste Generator Description:	Not a generator, verified
Non-Notifier:	Not reported
Biennial Report Cycle:	Not reported
Accessibility:	Not reported
Active Site Indicator:	Handler Activities
State District Owner:	Not reported
State District:	Not reported
Mailing Address:	160 COMMERCIAL AVE
Mailing City,State,Zip:	CHICO, CA 95973
Owner Name:	Jerry Worswick
Owner Type:	Other
Operator Name:	Kathi Wilson
Operator Type:	Other
Short-Term Generator Activity:	No
Importer Activity:	No
Mixed Waste Generator:	No
Transporter Activity:	No
Transfer Facility Activity:	No
Recycler Activity with Storage:	No
Small Quantity On-Site Burner Exemption:	No
Smelting Melting and Refining Furnace Exemption:	No
Underground Injection Control:	No
Off-Site Waste Receipt:	No
Universal Waste Indicator:	Yes
Universal Waste Destination Facility:	Yes
Federal Universal Waste:	No
Active Site State-Reg Handler:	---
Federal Facility Indicator:	Not reported
Hazardous Secondary Material Indicator:	N
Sub-Part K Indicator:	Not reported
2018 GPRA Permit Baseline:	Not on the Baseline
2018 GPRA Renewals Baseline:	Not on the Baseline
202 GPRA Corrective Action Baseline:	No
Subject to Corrective Action Universe:	No
Non-TSDFs Where RCRA CA has Been Imposed Universe:	No
Corrective Action Priority Ranking:	No NCAPS ranking
Environmental Control Indicator:	No
Institutional Control Indicator:	No
Human Exposure Controls Indicator:	N/A
Groundwater Controls Indicator:	N/A
Significant Non-Complier Universe:	No
Unaddressed Significant Non-Complier Universe:	No
Addressed Significant Non-Complier Universe:	No
Significant Non-Complier With a Compliance Schedule Universe:	No
Financial Assurance Required:	Not reported
Handler Date of Last Change:	20180906
Recognized Trader-Importer:	No
Recognized Trader-Exporter:	No
Importer of Spent Lead Acid Batteries:	No
Exporter of Spent Lead Acid Batteries:	No
Recycler Activity Without Storage:	No
Manifest Broker:	No

Map ID
Direction
Distance
Elevation

MAP FINDINGS

Site

Database(s)

EDR ID Number
EPA ID Number

JERRYS ADVANCED AUTOMOTIVE (Continued)

1024850473

Sub-Part P Indicator: No

Handler - Owner Operator:
Owner/Operator Indicator: Operator
Owner/Operator Name: KATHI WILSON
Legal Status: Other
Date Became Current: Not reported
Date Ended Current: Not reported
Owner/Operator Address: 160 COMMERCIAL AVE
Owner/Operator City,State,Zip: CHICO, CA 95973
Owner/Operator Telephone: 530-895-1769
Owner/Operator Telephone Ext: Not reported
Owner/Operator Fax: Not reported
Owner/Operator Email: Not reported

Owner/Operator Indicator: Owner
Owner/Operator Name: JERRY WORSWICK
Legal Status: Other
Date Became Current: Not reported
Date Ended Current: Not reported
Owner/Operator Address: 3023 CALISTOGA DR
Owner/Operator City,State,Zip: CHICO, CA 95973
Owner/Operator Telephone: 530-321-2939
Owner/Operator Telephone Ext: Not reported
Owner/Operator Fax: Not reported
Owner/Operator Email: Not reported

Historic Generators:
Receive Date: 20150626
Handler Name: JERRYS ADVANCED AUTOMOTIVE
Federal Waste Generator Description: Not a generator, verified
State District Owner: Not reported
Large Quantity Handler of Universal Waste: No
Recognized Trader Importer: No
Recognized Trader Exporter: No
Spent Lead Acid Battery Importer: No
Spent Lead Acid Battery Exporter: No
Current Record: Yes
Non Storage Recycler Activity: Not reported
Electronic Manifest Broker: Not reported

List of NAICS Codes and Descriptions:
NAICS Code: 811111
NAICS Description: General Automotive Repair

Facility Has Received Notices of Violations:
Violations: No Violations Found

Evaluation Action Summary:
Evaluations: No Evaluations Found

MAP FINDINGS

Map ID			EDR ID Number
Direction			EPA ID Number
Distance			
Elevation	Site	Database(s)	

J61 SSE 1/8-1/4 0.229 mi. 1207 ft.	SIGNS & GRAPHIC DESIGN 158 COMMERCIAL DR CHICO, CA 95973 Site 7 of 8 in cluster J Relative: CUPA BUTTE: Higher Name: SIGNS & GRAPHIC DESIGN Address: 158 COMMERCIAL DR Actual: City,State,Zip: CHICO, CA 95973 177 ft. Program/Element: HAZ WASTE GEN < THAN 100 kg/mo Billing Status: ACTIVE, BILLABLE CERS ID: 10278400	CUPA Listings	S110818838 N/A
---	---	----------------------	---------------------------------

J62 SSE 1/8-1/4 0.229 mi. 1207 ft.	BIEBERLY COLLINS ADVENTURES DBA SIGNS & GRAPHIC DE 158 COMMERCIAL AVE CHICO, CA 95973 Site 8 of 8 in cluster J Relative: RCRA Listings: Higher Date Form Received by Agency: 20141216 Actual: Handler Name: Bieberly Collins Adventures DbA Signs & Graphic Design 177 ft. Handler Address: 158 Commercial Ave Handler City,State,Zip: CHICO, CA 95973 EPA ID: CAL000403053 Contact Name: CHRISTINE BIEBERLY Contact Address: 158 COMMERCIAL AVE Contact City,State,Zip: CHICO, CA 95973 Contact Telephone: 530-343-2543 Contact Fax: 530-343-7767 Contact Email: SIGNSOFCHICO@ATT.NET Contact Title: Not reported EPA Region: 09 Land Type: Not reported Federal Waste Generator Description: Not a generator, verified Non-Notifier: Not reported Biennial Report Cycle: Not reported Accessibility: Not reported Active Site Indicator: Handler Activities State District Owner: Not reported State District: Not reported Mailing Address: 158 COMMERCIAL AVE Mailing City,State,Zip: CHICO, CA 95973 Owner Name: Christine Bieberly/Richard Collins Owner Type: Other Operator Name: Christine Bieberly Operator Type: Other Short-Term Generator Activity: No Importer Activity: No Mixed Waste Generator: No Transporter Activity: No Transfer Facility Activity: No Recycler Activity with Storage: No Small Quantity On-Site Burner Exemption: No Smelting Melting and Refining Furnace Exemption: No Underground Injection Control: No Off-Site Waste Receipt: No Universal Waste Indicator: Yes Universal Waste Destination Facility: Yes	RCRA NonGen / NLR	1024847851 CAL000403053
---	---	--------------------------	--

Map ID
 Direction
 Distance
 Elevation

MAP FINDINGS

Site

Database(s)

EDR ID Number
 EPA ID Number

BIEBERLY COLLINS ADVENTURES DBA SIGNS & GRAPHIC DESIGN (Continued)

1024847851

Federal Universal Waste:	No
Active Site State-Reg Handler:	---
Federal Facility Indicator:	Not reported
Hazardous Secondary Material Indicator:	N
Sub-Part K Indicator:	Not reported
2018 GPRA Permit Baseline:	Not on the Baseline
2018 GPRA Renewals Baseline:	Not on the Baseline
202 GPRA Corrective Action Baseline:	No
Subject to Corrective Action Universe:	No
Non-TSDFs Where RCRA CA has Been Imposed Universe:	No
Corrective Action Priority Ranking:	No NCAPS ranking
Environmental Control Indicator:	No
Institutional Control Indicator:	No
Human Exposure Controls Indicator:	N/A
Groundwater Controls Indicator:	N/A
Significant Non-Complier Universe:	No
Unaddressed Significant Non-Complier Universe:	No
Addressed Significant Non-Complier Universe:	No
Significant Non-Complier With a Compliance Schedule Universe:	No
Financial Assurance Required:	Not reported
Handler Date of Last Change:	20180906
Recognized Trader-Importer:	No
Recognized Trader-Exporter:	No
Importer of Spent Lead Acid Batteries:	No
Exporter of Spent Lead Acid Batteries:	No
Recycler Activity Without Storage:	No
Manifest Broker:	No
Sub-Part P Indicator:	No

Handler - Owner Operator:

Owner/Operator Indicator:	Owner
Owner/Operator Name:	CHRISTINE BIEBERLY/RICHARD COLLINS
Legal Status:	Other
Date Became Current:	Not reported
Date Ended Current:	Not reported
Owner/Operator Address:	158 COMMERCIAL AVE
Owner/Operator City,State,Zip:	CHICO, CA 95973
Owner/Operator Telephone:	530-343-2543
Owner/Operator Telephone Ext:	Not reported
Owner/Operator Fax:	Not reported
Owner/Operator Email:	Not reported

Owner/Operator Indicator:	Operator
Owner/Operator Name:	CHRISTINE BIEBERLY
Legal Status:	Other
Date Became Current:	Not reported
Date Ended Current:	Not reported
Owner/Operator Address:	158 COMMERCIAL AVE
Owner/Operator City,State,Zip:	CHICO, CA 95973
Owner/Operator Telephone:	530-343-2543
Owner/Operator Telephone Ext:	Not reported
Owner/Operator Fax:	Not reported
Owner/Operator Email:	Not reported

Historic Generators:

Map ID
 Direction
 Distance
 Elevation

MAP FINDINGS

Site

Database(s)

EDR ID Number
 EPA ID Number

BIEBERLY COLLINS ADVENTURES DBA SIGNS & GRAPHIC DESIGN (Continued)

1024847851

Receive Date: 20141216
 Handler Name: BIEBERLY COLLINS ADVENTURES DBA SIGNS & GRAPHIC DESIGN
 Federal Waste Generator Description: Not a generator, verified
 State District Owner: Not reported
 Large Quantity Handler of Universal Waste: No
 Recognized Trader Importer: No
 Recognized Trader Exporter: No
 Spent Lead Acid Battery Importer: No
 Spent Lead Acid Battery Exporter: No
 Current Record: Yes
 Non Storage Recycler Activity: Not reported
 Electronic Manifest Broker: Not reported

List of NAICS Codes and Descriptions:

NAICS Code: 33995
 NAICS Description: Sign Manufacturing

Facility Has Received Notices of Violations:

Violations: No Violations Found

Evaluation Action Summary:

Evaluations: No Evaluations Found

I63
WNW
1/8-1/4
0.233 mi.
1230 ft.

UNITED PARCEL SERVICE
3525 THE ESPLANADE
CHICO, CA 95926
Site 7 of 7 in cluster I

RCRA NonGen / NLR
FINDS
ECHO
HWTS
HAZNET

1000399418
CAD981630346

Relative:
Lower
Actual:
172 ft.

RCRA Listings:
 Date Form Received by Agency: 19960802
 Handler Name: United Parcel Service
 Handler Address: The Esplanade
 Handler City,State,Zip: CHICO, CA 95926
 EPA ID: CAD981630346
 Contact Name: DEAN C RIEDEL
 Contact Address: 1380 SHORE DR
 Contact City,State,Zip: W SACRAMENTO, CA 95691
 Contact Telephone: 916-373-4005
 Contact Fax: Not reported
 Contact Email: Not reported
 Contact Title: Not reported
 EPA Region: 09
 Land Type: Private
 Federal Waste Generator Description: Not a generator, verified
 Non-Notifier: Not reported
 Biennial Report Cycle: Not reported
 Accessibility: Not reported
 Active Site Indicator: Not reported
 State District Owner: Ca
 State District: 1
 Mailing Address: SHORE DR
 Mailing City,State,Zip: W SACRAMENTO, CA 95691
 Owner Name: United Parcel Service
 Owner Type: Private

Map ID
 Direction
 Distance
 Elevation

MAP FINDINGS

Site

Database(s)

EDR ID Number
 EPA ID Number

UNITED PARCEL SERVICE (Continued)

1000399418

Operator Name:	Not Required
Operator Type:	Private
Short-Term Generator Activity:	No
Importer Activity:	No
Mixed Waste Generator:	No
Transporter Activity:	No
Transfer Facility Activity:	No
Recycler Activity with Storage:	No
Small Quantity On-Site Burner Exemption:	No
Smelting Melting and Refining Furnace Exemption:	No
Underground Injection Control:	No
Off-Site Waste Receipt:	No
Universal Waste Indicator:	No
Universal Waste Destination Facility:	No
Federal Universal Waste:	No
Active Site State-Reg Handler:	---
Federal Facility Indicator:	Not reported
Hazardous Secondary Material Indicator:	N
Sub-Part K Indicator:	Not reported
2018 GPRC Permit Baseline:	Not on the Baseline
2018 GPRC Renewals Baseline:	Not on the Baseline
202 GPRC Corrective Action Baseline:	No
Subject to Corrective Action Universe:	No
Non-TSDFs Where RCRA CA has Been Imposed Universe:	No
Corrective Action Priority Ranking:	No NCAPS ranking
Environmental Control Indicator:	No
Institutional Control Indicator:	No
Human Exposure Controls Indicator:	N/A
Groundwater Controls Indicator:	N/A
Significant Non-Complier Universe:	No
Unaddressed Significant Non-Complier Universe:	No
Addressed Significant Non-Complier Universe:	No
Significant Non-Complier With a Compliance Schedule Universe:	No
Financial Assurance Required:	Not reported
Handler Date of Last Change:	20000915
Recognized Trader-Importer:	No
Recognized Trader-Exporter:	No
Importer of Spent Lead Acid Batteries:	No
Exporter of Spent Lead Acid Batteries:	No
Recycler Activity Without Storage:	No
Manifest Broker:	No
Sub-Part P Indicator:	No

Handler - Owner Operator:

Owner/Operator Indicator:	Owner
Owner/Operator Name: UNITED PARCEL SERVICE	
Legal Status:	Private
Date Became Current:	Not reported
Date Ended Current:	Not reported
Owner/Operator Address:	NOT REQUIRED
Owner/Operator City,State,Zip:	NOT REQUIRED, ME 99999
Owner/Operator Telephone:	415-555-1212
Owner/Operator Telephone Ext:	Not reported
Owner/Operator Fax:	Not reported
Owner/Operator Email:	Not reported

Map ID
Direction
Distance
Elevation

MAP FINDINGS

Site

Database(s)

EDR ID Number
EPA ID Number

UNITED PARCEL SERVICE (Continued)

1000399418

Owner/Operator Indicator: Operator
Owner/Operator Name: NOT REQUIRED
Legal Status: Private
Date Became Current: Not reported
Date Ended Current: Not reported
Owner/Operator Address: NOT REQUIRED
Owner/Operator City,State,Zip: NOT REQUIRED, ME 99999
Owner/Operator Telephone: 415-555-1212
Owner/Operator Telephone Ext: Not reported
Owner/Operator Fax: Not reported
Owner/Operator Email: Not reported

Historic Generators:
Receive Date: 19960802
Handler Name: UNITED PARCEL SERVICE
Federal Waste Generator Description: Not a generator, verified
State District Owner: Ca
Large Quantity Handler of Universal Waste: No
Recognized Trader Importer: No
Recognized Trader Exporter: No
Spent Lead Acid Battery Importer: No
Spent Lead Acid Battery Exporter: No
Current Record: Yes
Non Storage Recycler Activity: Not reported
Electronic Manifest Broker: Not reported

List of NAICS Codes and Descriptions:
NAICS Codes: No NAICS Codes Found

Facility Has Received Notices of Violations:
Violations: No Violations Found

Evaluation Action Summary:
Evaluations: No Evaluations Found

FINDS:
Registry ID: 110002730554

[Click Here for FRS Facility Detail Report:](#)

Environmental Interest/Information System:
The Resource Conservation and Recovery Act Information System (RCRAInfo) is EPA's comprehensive information system in support of the Resource Conservation and Recovery Act (RCRA) of 1976 and the Hazardous and Solid Waste Amendments (HSWA) of 1984. It tracks many types of information about generators, transporters, treaters, storers, and disposers of hazardous waste.

[Click this hyperlink](#) while viewing on your computer to access additional FINDS: detail in the EDR Site Report.

ECHO:
Envid: 1000399418
Registry ID: 110002730554

Map ID
Direction
Distance
Elevation

MAP FINDINGS

Site

Database(s)

EDR ID Number
EPA ID Number

UNITED PARCEL SERVICE (Continued)

1000399418

[DFR URL:](#)

Name: UNITED PARCEL SERVICE
Address: 3525 THE ESPLANADE
City,State,Zip: CHICO, CA 95926

HWTS:

Name: UNITED PARCEL SERVICE
Address: 3525 THE ESPLANADE
Address 2: Not reported
City,State,Zip: CHICO, CA 95926
EPA ID: CAD981630346
Inactive Date: 06/30/1995
Create Date: 04/10/1987
Last Act Date: Not reported
Mailing Name: Not reported
Mailing Address: 25201 PASEO DE ALICIA
Mailing Address 2: Not reported
Mailing City,State,Zip: LAGUNA HILLS, CA 926530000
Owner Name: UPS
Owner Address: 400 PERIMETER CENTER-TERRACES
Owner Address 2: Not reported
Owner City,State,Zip: ATLANTA, GA 303460000
Owner Phone: Not reported
Owner Fax: Not reported
Contact Name: INACTIVE PER 95 FEE FORM
Contact Address: 25201 PASEO DE ALICIA
Contact Address 2: Not reported
City,State,Zip: LAGUNA HILLS, CA 926530000
Contact Phone: Not reported
Contact Fax: Not reported
Facility Status: Inactive
Facility Type: PERMANENT
Category: FEDERAL
Latitude: 39.775338
Longitude: -121.879882

HAZNET:

Name: UNITED PARCEL SERVICE
Address: 3525 THE ESPLANADE
Address 2: Not reported
City,State,Zip: CHICO, CA 959260000
Contact: INACTIVE PER 95 FEE FORM
Telephone: 7144522083
Mailing Name: Not reported
Mailing Address: 25201 PASEO DE ALICIA

Year: 1998
Gepaid: CAD981630346
TSD EPA ID: CAL000827844
CA Waste Code: 134 - Aqueous solution with total organic residues less than 10 percent
Disposal Method: H01 - Transfer Station
Tons: 0.126
Year: 1998

Map ID
Direction
Distance
Elevation

MAP FINDINGS

Site

Database(s)

EDR ID Number
EPA ID Number

UNITED PARCEL SERVICE (Continued)

1000399418

Gepaid:	CAD981630346
TSD EPA ID:	Not reported
CA Waste Code:	134 - Aqueous solution with total organic residues less than 10 percent
Disposal Method:	-
Tons:	0.126
Year:	1993
Gepaid:	CAD981630346
TSD EPA ID:	CAD980887418
CA Waste Code:	134 - Aqueous solution with total organic residues less than 10 percent
Disposal Method:	H01 - Transfer Station
Tons:	0.168
Year:	1991
Gepaid:	CAD981630346
TSD EPA ID:	CAT000646117
CA Waste Code:	223 - Unspecified oil-containing waste
Disposal Method:	-
Tons:	0.05
Year:	1991
Gepaid:	CAD981630346
TSD EPA ID:	CAT000646117
CA Waste Code:	181 - Other inorganic solid waste
Disposal Method:	-
Tons:	0.19
Year:	1991
Gepaid:	CAD981630346
TSD EPA ID:	CAT000646117
CA Waste Code:	352 - Other organic solids
Disposal Method:	-
Tons:	0.025
Year:	1990
Gepaid:	CAD981630346
TSD EPA ID:	IDD073114654
CA Waste Code:	291 - Latex waste
Disposal Method:	H01 - Transfer Station
Tons:	0.1
Year:	1990
Gepaid:	CAD981630346
TSD EPA ID:	CAT080014079
CA Waste Code:	551 - Laboratory waste chemicals
Disposal Method:	H01 - Transfer Station
Tons:	0.3
Year:	1990
Gepaid:	CAD981630346
TSD EPA ID:	CAT080014079
CA Waste Code:	223 - Unspecified oil-containing waste
Disposal Method:	H01 - Transfer Station
Tons:	0.2542

Map ID
Direction
Distance
Elevation

MAP FINDINGS

Site

Database(s)

EDR ID Number
EPA ID Number

UNITED PARCEL SERVICE (Continued)

1000399418

Year: 1990
Gepaid: CAD981630346
TSD EPA ID: CAT080014079
CA Waste Code: 291 - Latex waste
Disposal Method: H01 - Transfer Station
Tons: 0.15

[Click this hyperlink](#) while viewing on your computer to access
7 additional CA HAZNET: record(s) in the EDR Site Report.

Additional Information:

Year: 1998
Gen EPA ID: CAD981630346

Shipment Date: 19980317
Creation Date: 5/26/1998 0:00:00
Receipt Date: 19980317
Manifest ID: 96719106
Trans EPA ID: CAD982413262
Trans Name: Not reported
Trans 2 EPA ID: Not reported
Trans 2 Name: Not reported
TSDf EPA ID: CAL000827844
Trans Name: Not reported
TSDf Alt EPA ID: Not reported
TSDf Alt Name: Not reported
Waste Code Description: 134 - Aqueous solution with <10% total organic residues
RCRA Code: Not reported
Meth Code: H01 - Transfer Station
Quantity Tons: 0.126
Waste Quantity: 30
Quantity Unit: G
Additional Code 1: Not reported
Additional Code 2: Not reported
Additional Code 3: Not reported
Additional Code 4: Not reported
Additional Code 5: Not reported

Shipment Date: 19980316
Creation Date: 5/8/1998 0:00:00
Receipt Date: Not reported
Manifest ID: 96719106
Trans EPA ID: CAD982413262
Trans Name: Not reported
Trans 2 EPA ID: Not reported
Trans 2 Name: Not reported
TSDf EPA ID: Not reported
Trans Name: Not reported
TSDf Alt EPA ID: Not reported
TSDf Alt Name: Not reported
Waste Code Description: 134 - Aqueous solution with <10% total organic residues
RCRA Code: Not reported
Meth Code: - Not reported
Quantity Tons: 0.126
Waste Quantity: 30
Quantity Unit: G

Map ID
 Direction
 Distance
 Elevation

MAP FINDINGS

Site

Database(s)

EDR ID Number
 EPA ID Number

UNITED PARCEL SERVICE (Continued)

1000399418

Additional Code 1: Not reported
 Additional Code 2: Not reported
 Additional Code 3: Not reported
 Additional Code 4: Not reported
 Additional Code 5: Not reported

Additional Information:

Year: 1993
 Gen EPA ID: CAD981630346

Shipment Date: 19931112
 Creation Date: 9/14/1995 0:00:00
 Receipt Date: 19931112
 Manifest ID: 93291387
 Trans EPA ID: CAD980695761
 Trans Name: Not reported
 Trans 2 EPA ID: Not reported
 Trans 2 Name: Not reported
 TSDf EPA ID: CAD980887418
 Trans Name: Not reported
 TSDf Alt EPA ID: Not reported
 TSDf Alt Name: Not reported
 Waste Code Description: 134 - Aqueous solution with <10% total organic residues
 RCRA Code: Not reported
 Meth Code: H01 - Transfer Station
 Quantity Tons: 0.168
 Waste Quantity: 40
 Quantity Unit: G
 Additional Code 1: Not reported
 Additional Code 2: Not reported
 Additional Code 3: Not reported
 Additional Code 4: Not reported
 Additional Code 5: Not reported

64
ESE
1/8-1/4
0.242 mi.
1279 ft.

WELL 56-01
CHICO, CA

PFAS **S127522311**
N/A

Relative:
Higher
Actual:
180 ft.

PFAS:
 Name: WELL 56-01
 Address: Not reported
 City,State,Zip: CHICO, CA
 Envirostor ID: Not reported
 Program Type: Not reported
 Status: Not reported
 Status Date: Not reported
 Enviroscreen Score: Not reported
 Site Code: Not reported
 Global ID: W0600410002
 Facility Region: Not reported
 Lead Agency: Not reported
 Case worker: Not reported
 Local Agency: Not reported
 Location Case Number: Not reported
 File Location: Not reported

Map ID
Direction
Distance
Elevation

MAP FINDINGS

Site

Database(s)

EDR ID Number
EPA ID Number

WELL 56-01 (Continued)

S127522311

Potential Contaminants of Concern:	Not reported
Potential Media Affected:	Not reported
Site History:	Not reported
Begin Date:	Not reported
RB Case Number:	Not reported
source_type:	All PFAS Chemicals
Location ID:	CA0410002_056_056
Matrix:	Liquid
Chemical:	2,3,3,3-tetrafluoro-2-(1,1,2,2,3,3,3-heptafluoropropoxy) propanoic acid
Qualifier:	<
Value:	2
Reporting Limit:	2
Detection Limit:	Not reported
Lab Notes:	Not reported
Quarterly Running Annual Average:	Not reported
Units:	NG/L
Date:	5/29/2024
Field Pt Class:	PUBW
Site Use:	Drinking Water Wells
Site Type:	DDW Well
Latitude:	39.771036
Longitude:	-121.8675
Geo Tracker URL:	Not reported
Name:	WELL 56-01
Address:	Not reported
City,State,Zip:	CHICO, CA
Envirostor ID:	Not reported
Program Type:	Not reported
Status:	Not reported
Status Date:	Not reported
Enviroscreen Score:	Not reported
Site Code:	Not reported
Global ID:	W0600410002
Facility Region:	Not reported
Lead Agency:	Not reported
Case worker:	Not reported
Local Agency:	Not reported
Location Case Number:	Not reported
File Location:	Not reported
Potential Contaminants of Concern:	Not reported
Potential Media Affected:	Not reported
Site History:	Not reported
Begin Date:	Not reported
RB Case Number:	Not reported
source_type:	All PFAS Chemicals
Location ID:	CA0410002_056_056
Matrix:	Liquid
Chemical:	2,3,3,3-tetrafluoro-2-(1,1,2,2,3,3,3-heptafluoropropoxy) propanoic acid
Qualifier:	<
Value:	2
Reporting Limit:	2
Detection Limit:	Not reported

Map ID
Direction
Distance
Elevation

MAP FINDINGS

Site

Database(s)

EDR ID Number
EPA ID Number

WELL 56-01 (Continued)

S127522311

Lab Notes: Not reported
Quarterly Running Annual Average: Not reported
Units: NG/L
Date: 7/22/2021
Field Pt Class: PUBW
Site Use: Drinking Water Wells
Site Type: DDW Well
Latitude: 39.771036
Longitude: -121.8675
Geo Tracker URL: Not reported

Name: WELL 56-01
Address: Not reported
City,State,Zip: CHICO, CA
Envirostor ID: Not reported
Program Type: Not reported
Status: Not reported
Status Date: Not reported
Enviroscreen Score: Not reported
Site Code: Not reported
Global ID: W0600410002
Facility Region: Not reported
Lead Agency: Not reported
Case worker: Not reported
Local Agency: Not reported
Location Case Number: Not reported
File Location: Not reported
Potential Contaminants of Concern: Not reported
Potential Media Affected: Not reported
Site History: Not reported

Begin Date: Not reported
RB Case Number: Not reported
source_type: All PFAS Chemicals
Location ID: CA0410002_056_056
Matrix: Liquid
Chemical: 2,3,3,3-tetrafluoro-2-(1,1,2,2,3,3,3-heptafluoropropoxy) propanoic acid

Qualifier: <
Value: 2
Reporting Limit: 2
Detection Limit: Not reported

Lab Notes: Not reported
Quarterly Running Annual Average: Not reported
Units: NG/L
Date: 8/8/2023
Field Pt Class: PUBW
Site Use: Drinking Water Wells
Site Type: DDW Well
Latitude: 39.771036
Longitude: -121.8675
Geo Tracker URL: Not reported

Name: WELL 56-01
Address: Not reported
City,State,Zip: CHICO, CA
Envirostor ID: Not reported

Map ID
Direction
Distance
Elevation

MAP FINDINGS

Site

Database(s)

EDR ID Number
EPA ID Number

WELL 56-01 (Continued)

S127522311

Program Type:	Not reported
Status:	Not reported
Status Date:	Not reported
Enviroscreen Score:	Not reported
Site Code:	Not reported
Global ID:	W0600410002
Facility Region:	Not reported
Lead Agency:	Not reported
Case worker:	Not reported
Local Agency:	Not reported
Location Case Number:	Not reported
File Location:	Not reported
Potential Contaminants of Concern:	Not reported
Potential Media Affected:	Not reported
Site History:	Not reported
Begin Date:	Not reported
RB Case Number:	Not reported
source_type:	All PFAS Chemicals
Location ID:	CA0410002_056_056
Matrix:	Liquid
Chemical:	2,3,3,3-tetrafluoro-2-(1,1,2,2,3,3,3-heptafluoropropoxy) propanoic acid
Qualifier:	<
Value:	5
Reporting Limit:	5
Detection Limit:	Not reported
Lab Notes:	Not reported
Quarterly Running Annual Average:	Not reported
Units:	NG/L
Date:	12/17/2019
Field Pt Class:	PUBW
Site Use:	Drinking Water Wells
Site Type:	DDW Well
Latitude:	39.771036
Longitude:	-121.8675
Geo Tracker URL:	Not reported
Name:	WELL 56-01
Address:	Not reported
City,State,Zip:	CHICO, CA
Envirostor ID:	Not reported
Program Type:	Not reported
Status:	Not reported
Status Date:	Not reported
Enviroscreen Score:	Not reported
Site Code:	Not reported
Global ID:	W0600410002
Facility Region:	Not reported
Lead Agency:	Not reported
Case worker:	Not reported
Local Agency:	Not reported
Location Case Number:	Not reported
File Location:	Not reported
Potential Contaminants of Concern:	Not reported
Potential Media Affected:	Not reported
Site History:	Not reported

Map ID
Direction
Distance
Elevation

MAP FINDINGS

Site

Database(s)

EDR ID Number
EPA ID Number

WELL 56-01 (Continued)

S127522311

Begin Date: Not reported
RB Case Number: Not reported
source_type: All PFAS Chemicals
Location ID: CA0410002_056_056
Matrix: Liquid
Chemical: 4,8-Dioxa-3H-perfluorononanoic acid
Qualifier: <
Value: 2
Reporting Limit: 2
Detection Limit: Not reported
Lab Notes: Not reported
Quarterly Running Annual Average: Not reported
Units: NG/L
Date: 1/28/2021
Field Pt Class: PUBW
Site Use: Drinking Water Wells
Site Type: DDW Well
Latitude: 39.771036
Longitude: -121.8675
Geo Tracker URL: Not reported

Name: WELL 56-01
Address: Not reported
City,State,Zip: CHICO, CA
Envirostor ID: Not reported
Program Type: Not reported
Status: Not reported
Status Date: Not reported
Enviroscreen Score: Not reported
Site Code: Not reported
Global ID: W0600410002
Facility Region: Not reported
Lead Agency: Not reported
Case worker: Not reported
Local Agency: Not reported
Location Case Number: Not reported
File Location: Not reported
Potential Contaminants of Concern: Not reported
Potential Media Affected: Not reported
Site History: Not reported

Begin Date: Not reported
RB Case Number: Not reported
source_type: All PFAS Chemicals
Location ID: CA0410002_056_056
Matrix: Liquid
Chemical: 4,8-Dioxa-3H-perfluorononanoic acid
Qualifier: <
Value: 2
Reporting Limit: 2
Detection Limit: Not reported
Lab Notes: Not reported
Quarterly Running Annual Average: Not reported
Units: NG/L
Date: 10/11/2023
Field Pt Class: PUBW
Site Use: Drinking Water Wells

Map ID
Direction
Distance
Elevation

MAP FINDINGS

Site

Database(s)

EDR ID Number
EPA ID Number

WELL 56-01 (Continued)

S127522311

Site Type:	DDW Well
Latitude:	39.771036
Longitude:	-121.8675
Geo Tracker URL:	Not reported
Name:	WELL 56-01
Address:	Not reported
City,State,Zip:	CHICO, CA
Envirostor ID:	Not reported
Program Type:	Not reported
Status:	Not reported
Status Date:	Not reported
Enviroscreen Score:	Not reported
Site Code:	Not reported
Global ID:	W0600410002
Facility Region:	Not reported
Lead Agency:	Not reported
Case worker:	Not reported
Local Agency:	Not reported
Location Case Number:	Not reported
File Location:	Not reported
Potential Contaminants of Concern:	Not reported
Potential Media Affected:	Not reported
Site History:	Not reported
Begin Date:	Not reported
RB Case Number:	Not reported
source_type:	All PFAS Chemicals
Location ID:	CA0410002_056_056
Matrix:	Liquid
Chemical:	4,8-Dioxa-3H-perfluorononanoic acid
Qualifier:	<
Value:	2
Reporting Limit:	2
Detection Limit:	Not reported
Lab Notes:	Not reported
Quarterly Running Annual Average:	Not reported
Units:	NG/L
Date:	10/27/2020
Field Pt Class:	PUBW
Site Use:	Drinking Water Wells
Site Type:	DDW Well
Latitude:	39.771036
Longitude:	-121.8675
Geo Tracker URL:	Not reported
Name:	WELL 56-01
Address:	Not reported
City,State,Zip:	CHICO, CA
Envirostor ID:	Not reported
Program Type:	Not reported
Status:	Not reported
Status Date:	Not reported
Enviroscreen Score:	Not reported
Site Code:	Not reported
Global ID:	W0600410002
Facility Region:	Not reported

Map ID
Direction
Distance
Elevation

MAP FINDINGS

Site

Database(s)

EDR ID Number
EPA ID Number

WELL 56-01 (Continued)

S127522311

Lead Agency:	Not reported
Case worker:	Not reported
Local Agency:	Not reported
Location Case Number:	Not reported
File Location:	Not reported
Potential Contaminants of Concern:	Not reported
Potential Media Affected:	Not reported
Site History:	Not reported
Begin Date:	Not reported
RB Case Number:	Not reported
source_type:	All PFAS Chemicals
Location ID:	CA0410002_056_056
Matrix:	Liquid
Chemical:	4,8-Dioxa-3H-perfluorononanoic acid
Qualifier:	<
Value:	2
Reporting Limit:	2
Detection Limit:	Not reported
Lab Notes:	Not reported
Quarterly Running Annual Average:	Not reported
Units:	NG/L
Date:	12/17/2019
Field Pt Class:	PUBW
Site Use:	Drinking Water Wells
Site Type:	DDW Well
Latitude:	39.771036
Longitude:	-121.8675
Geo Tracker URL:	Not reported
Name:	WELL 56-01
Address:	Not reported
City,State,Zip:	CHICO, CA
Envirostor ID:	Not reported
Program Type:	Not reported
Status:	Not reported
Status Date:	Not reported
Enviroscreen Score:	Not reported
Site Code:	Not reported
Global ID:	W0600410002
Facility Region:	Not reported
Lead Agency:	Not reported
Case worker:	Not reported
Local Agency:	Not reported
Location Case Number:	Not reported
File Location:	Not reported
Potential Contaminants of Concern:	Not reported
Potential Media Affected:	Not reported
Site History:	Not reported
Begin Date:	Not reported
RB Case Number:	Not reported
source_type:	All PFAS Chemicals
Location ID:	CA0410002_056_056
Matrix:	Liquid
Chemical:	4,8-Dioxa-3H-perfluorononanoic acid
Qualifier:	<

Map ID
Direction
Distance
Elevation

MAP FINDINGS

Site

Database(s)

EDR ID Number
EPA ID Number

WELL 56-01 (Continued)

S127522311

Value: 2
Reporting Limit: 2
Detection Limit: Not reported
Lab Notes: Not reported
Quarterly Running Annual Average: Not reported
Units: NG/L
Date: 3/20/2024
Field Pt Class: PUBW
Site Use: Drinking Water Wells
Site Type: DDW Well
Latitude: 39.771036
Longitude: -121.8675
Geo Tracker URL: Not reported

Name: WELL 56-01
Address: Not reported
City,State,Zip: CHICO, CA
Envirostor ID: Not reported
Program Type: Not reported
Status: Not reported
Status Date: Not reported
Enviroscreen Score: Not reported
Site Code: Not reported
Global ID: W0600410002
Facility Region: Not reported
Lead Agency: Not reported
Case worker: Not reported
Local Agency: Not reported
Location Case Number: Not reported
File Location: Not reported
Potential Contaminants of Concern: Not reported
Potential Media Affected: Not reported
Site History: Not reported

Begin Date: Not reported
RB Case Number: Not reported
source_type: All PFAS Chemicals
Location ID: CA0410002_056_056
Matrix: Liquid
Chemical: 4,8-Dioxa-3H-perfluorononanoic acid
Qualifier: <
Value: 2
Reporting Limit: 2
Detection Limit: Not reported
Lab Notes: Not reported
Quarterly Running Annual Average: Not reported
Units: NG/L
Date: 4/15/2021
Field Pt Class: PUBW
Site Use: Drinking Water Wells
Site Type: DDW Well
Latitude: 39.771036
Longitude: -121.8675
Geo Tracker URL: Not reported

Name: WELL 56-01
Address: Not reported

Map ID
 Direction
 Distance
 Elevation

MAP FINDINGS

Site

Database(s)

EDR ID Number
 EPA ID Number

WELL 56-01 (Continued)

S127522311

City,State,Zip:	CHICO, CA
Envirostor ID:	Not reported
Program Type:	Not reported
Status:	Not reported
Status Date:	Not reported
Enviroscreen Score:	Not reported
Site Code:	Not reported
Global ID:	W0600410002
Facility Region:	Not reported
Lead Agency:	Not reported
Case worker:	Not reported
Local Agency:	Not reported
Location Case Number:	Not reported
File Location:	Not reported
Potential Contaminants of Concern:	Not reported
Potential Media Affected:	Not reported
Site History:	Not reported
Begin Date:	Not reported
RB Case Number:	Not reported
source_type:	All PFAS Chemicals
Location ID:	CA0410002_056_056
Matrix:	Liquid
Chemical:	4,8-Dioxa-3H-perfluorononanoic acid
Qualifier:	<
Value:	2
Reporting Limit:	2
Detection Limit:	Not reported
Lab Notes:	Not reported
Quarterly Running Annual Average:	Not reported
Units:	NG/L
Date:	4/26/2023
Field Pt Class:	PUBW
Site Use:	Drinking Water Wells
Site Type:	DDW Well
Latitude:	39.771036
Longitude:	-121.8675
Geo Tracker URL:	Not reported

[Click this hyperlink](#) while viewing on your computer to access
 205 additional CA PFAS: record(s) in the EDR Site Report.

65
East
1/8-1/4
0.249 mi.
1316 ft.

CHARLIE & ANGELA POOLER
3390 HACKAMORE LN
CHICO, CA 95973

RCRA NonGen / NLR **1026804588**
E MANIFEST **CAC003116714**

Relative:
Higher
Actual:
179 ft.

RCRA Listings:	
Date Form Received by Agency:	20210426
Handler Name:	Charlie & Angela Pooler
Handler Address:	3390 Hackamore Ln
Handler City,State,Zip:	CHICO, CA 95973-8638
EPA ID:	CAC003116714
Contact Name:	CHARLIE & ANGELA POOLER
Contact Address:	3390 HACKAMORE LN
Contact City,State,Zip:	CHICO, CA 95973-8638
Contact Telephone:	530-693-2553

Map ID
 Direction
 Distance
 Elevation

MAP FINDINGS

Site

Database(s)

EDR ID Number
 EPA ID Number

CHARLIE & ANGELA POOLER (Continued)

1026804588

Contact Fax:	Not reported
Contact Email:	ANGELAPOOLER@GMAIL.COM
Contact Title:	Not reported
EPA Region:	09
Land Type:	Not reported
Federal Waste Generator Description:	Not a generator, verified
Non-Notifier:	Not reported
Biennial Report Cycle:	Not reported
Accessibility:	Not reported
Active Site Indicator:	Not reported
State District Owner:	Not reported
State District:	Not reported
Mailing Address:	3390 HACKAMORE LN
Mailing City,State,Zip:	CHICO, CA 95973-8638
Owner Name:	Charlie & Angela Pooler
Owner Type:	Other
Operator Name:	Charlie & Angela Pooler
Operator Type:	Other
Short-Term Generator Activity:	No
Importer Activity:	No
Mixed Waste Generator:	No
Transporter Activity:	No
Transfer Facility Activity:	No
Recycler Activity with Storage:	No
Small Quantity On-Site Burner Exemption:	No
Smelting Melting and Refining Furnace Exemption:	No
Underground Injection Control:	No
Off-Site Waste Receipt:	No
Universal Waste Indicator:	No
Universal Waste Destination Facility:	No
Federal Universal Waste:	No
Active Site State-Reg Handler:	---
Federal Facility Indicator:	Not reported
Hazardous Secondary Material Indicator:	N
Sub-Part K Indicator:	Not reported
2018 GPRA Permit Baseline:	Not on the Baseline
2018 GPRA Renewals Baseline:	Not on the Baseline
202 GPRA Corrective Action Baseline:	No
Subject to Corrective Action Universe:	No
Non-TSDFs Where RCRA CA has Been Imposed Universe:	No
Corrective Action Priority Ranking:	No NCAPS ranking
Environmental Control Indicator:	No
Institutional Control Indicator:	No
Human Exposure Controls Indicator:	N/A
Groundwater Controls Indicator:	N/A
Significant Non-Complier Universe:	No
Unaddressed Significant Non-Complier Universe:	No
Addressed Significant Non-Complier Universe:	No
Significant Non-Complier With a Compliance Schedule Universe:	No
Financial Assurance Required:	Not reported
Handler Date of Last Change:	20210427
Recognized Trader-Importer:	No
Recognized Trader-Exporter:	No
Importer of Spent Lead Acid Batteries:	No
Exporter of Spent Lead Acid Batteries:	No
Recycler Activity Without Storage:	No
Manifest Broker:	No

Map ID
Direction
Distance
Elevation

MAP FINDINGS

Site

Database(s)

EDR ID Number
EPA ID Number

CHARLIE & ANGELA POOLER (Continued)

1026804588

Sub-Part P Indicator: No

Handler - Owner Operator:

Owner/Operator Indicator: Operator
Owner/Operator Name: CHARLIE & ANGELA POOLER
Legal Status: Other
Date Became Current: Not reported
Date Ended Current: Not reported
Owner/Operator Address: 3390 HACKAMORE LN
Owner/Operator City,State,Zip: CHICO, CA 95973-8638
Owner/Operator Telephone: 530-693-2553
Owner/Operator Telephone Ext: Not reported
Owner/Operator Fax: Not reported
Owner/Operator Email: Not reported

Owner/Operator Indicator: Owner
Owner/Operator Name: CHARLIE & ANGELA POOLER
Legal Status: Other
Date Became Current: Not reported
Date Ended Current: Not reported
Owner/Operator Address: 3390 HACKAMORE LN
Owner/Operator City,State,Zip: CHICO, CA 95973-8638
Owner/Operator Telephone: 530-693-2553
Owner/Operator Telephone Ext: Not reported
Owner/Operator Fax: Not reported
Owner/Operator Email: Not reported

Historic Generators:

Receive Date: 20210426
Handler Name: CHARLIE & ANGELA POOLER
Federal Waste Generator Description: Not a generator, verified
State District Owner: Not reported
Large Quantity Handler of Universal Waste: No
Recognized Trader Importer: No
Recognized Trader Exporter: No
Spent Lead Acid Battery Importer: No
Spent Lead Acid Battery Exporter: No
Current Record: Yes
Non Storage Recycler Activity: No
Electronic Manifest Broker: No

List of NAICS Codes and Descriptions:

NAICS Code: 56299
NAICS Description: All Other Waste Management Services

Facility Has Received Notices of Violations:

Violations: No Violations Found

Evaluation Action Summary:

Evaluations: No Evaluations Found

E MANIFEST:

Map ID
Direction
Distance
Elevation

MAP FINDINGS

Site

Database(s)

EDR ID Number
EPA ID Number

CHARLIE & ANGELA POOLER (Continued)

1026804588

Manifest Tracking Number: 019204540JJK
Last Updated Date: 20210524
Shipped Date: 20210428
Received Date: 20210430
Manifest Status: Signed
Submission Type: DataImage5Copy
Origin Type: Mail
Generator EPA ID: CAC003116714
Generator Name: Charlie & Angela Pooler
Generator Location Street Number: Not reported
Generator Location Street 1: 3390 HACKAMORE LN
Generator Location Street 2: Not reported
Generator Location City: CHICO
Generator Location State: CA
Generator Location Zip: 95973-8638
Generator Mail Street Number: Not reported
Generator Mail Street 1: 3390 HACKAMORE LN
Generator Mail Street 2: Not reported
Generator Mail City: CHICO
Generator Mail Zip: 95973-8638
Generator Mail State: CA
Generator Contact Company Name: Not reported
Designated Facility EPA ID: CAD982042475
Designated Facility Name: Recology Hay Road
Designated Facility Mail Street Number: 235
Designated Facility Mail Street 1: Not reported
Designated Facility Mail Street 2: N FIRST ST
Designated Facility Mail City: DIXON
Designated Facility Mail Zip: 95620
Designated Facility Mail State: CA
Designated Facility Location Street Number: 6426
Designated Facility Location Street 1: HAY RD
Designated Facility Location Street 2: Not reported
Designated Facility Location City: VACAVILLE
Designated Facility Location Zip: 95687
Designated Facility Location State: CA
Designated Facility Contact Company Name: Not reported
Manifest Residue Indicator: N
Rejection Indicator: N

State Waste:

Manifest Tracking Number: 019204540JJK
Waste Line Number: 1
State Waste Code Owner: CA
State Waste Code: 151
State Waste: Asbestos-containing waste

Transporter:

Manifest Tracking Number: 019204540JJK
Transporter Line Number: 1
Transporter EPA ID: CAL000387397
Transporter Name: 18884abatement Inc

Manifest Tracking Number: 019204540JJK
Transporter Line Number: 2
Transporter EPA ID: CAL000387397

Map ID
Direction
Distance
Elevation

MAP FINDINGS

Site

Database(s)

EDR ID Number
EPA ID Number

CHARLIE & ANGELA POOLER (Continued)

1026804588

Transporter Name: 18884abatement Inc

Waste Line:

Manifest Tracking Number: 019204540JJK
Waste Line Number: 1
U.S. DOT Hazardous Indicator: Y
U.S. DOT ID Number: NA2212
U.S. DOT Description: Rq Na2212, Asbestos, 9 Pgiii
Non-Hazardous Waste Description: Not reported
Number of Containers: 16
Container Type Code: BA
Container Type Description: Burlap, cloth, paper, or plastic bags
Waste Quantity: 2
Quantity Unit of Measure Code: Y
Quantity Unit of Measure Description: Cubic Yards
Waste Quantity, in Tons: 1.68
Acute Waste Quantity, in Tons: 0
Non-Acute Waste Quantity, in Tons: 1.68
Waste Quantity, in Kilograms: 1523.8104
Acute Waste Quantity, in Kilograms: 0
Non-Acute Waste Quantity, in Kilograms: 1523.8104
Management Method Code: H132
Management Method Description: LANDFILL (WITH PRIOR TREATMENT AND/OR STABILIZATION)
Waste Residue Indicator: N
Quantity Discrepancy Indicator: N
Waste Type Discrepancy Indicator: N
Waste Density: Not reported
Waste Density Unit of Measure Code: Not reported
Waste Density Unit of Measure Description: Not reported
Form Code: Not reported
Form Code Description: Not reported
Source Code: Not reported
Source Code Description: Not reported
Waste Minimization Code: Not reported
Waste Minimization Code Description: Not reported
Consent Number: Not reported
EPA Waste Indicator: N

66
West
1/4-1/2
0.308 mi.
1624 ft.

CROWDER ENTERPRISE
153 INNBRUCK WAY
CHICO, CA 95973

SWF/LF S126982857
N/A

Relative:
Lower
Actual:
171 ft.

SWF/LF (SWIS):
Name: CROWDER ENTERPRISE
Address: 153 INNBRUCK WAY
City,State,Zip: CHICO, CA 95973
Region: STATE
Facility ID: 04-AA-0027
SWIS Number: 04-AA-0027
Point of Contact: Lauren Grant
Is Archived: Yes
Is Closed Illegal Abandoned: No
Is Site Inert Debris Engineered Fill: No
Is Financial Assurances Responsible: No
Absorbed On: Not reported

Map ID
Direction
Distance
Elevation

MAP FINDINGS

Site

Database(s)

EDR ID Number
EPA ID Number

CROWDER ENTERPRISE (Continued)

S126982857

Operational Status:	Closed
Absorbed By:	Not reported
Closed Illegal Abandoned Category:	Not reported
EPA Federal Registry ID:	Not reported
ARB District:	Butte
SWRCB Region:	Central Valley
Local Government:	Chico
Reporting Agency Legal Name:	County of Butte
Reporting Agency Department:	Public Health Department
Enforcing Agency Legal Name:	County of Butte
Enforcing Agency Department:	Public Health Department
Regulation Status:	Notification
Operator:	
SWIS Number:	04-AA-0027
Site Name:	Crowder Enterprise
Site Operational Status:	Closed
Site Type:	Non-Disposal Only
Site Regulatory Status:	Notification
Latitude:	39.77471
Longitude:	-121.88151
Is Archived:	Yes
Operator:	Crowder Enterprise
Started On:	Not reported
Contact Name:	Not reported
Contact Title:	Not reported
Contact Email:	Not reported
Contact Phone:	(530) 345-1136
Street Address:	Bill Crowder 153 Innbruck Way
Operator City:	Chico
Operator State:	CA
Operator Zip:	95973
Owner:	
SWIS Number:	04-AA-0027
Owner:	Crowder Enterprise
Owner Address:	Bill Crowder 153 Innbruck Way
Owner City:	Chico
Owner State:	CA
Owner Zip:	95973
Site Name:	Crowder Enterprise
Site Operational Status:	Closed
Site Type:	Non-Disposal Only
Site Regulatory Status:	Notification
Latitude:	39.77471
Longitude:	-121.88151
Is Archived:	Yes
Started On:	Not reported
Contact Name:	Not reported
Contact Title:	Not reported
Contact Email:	Not reported
Contact Phone:	(530) 345-1136
Waste:	
SWIS Number:	04-AA-0027
Site Name:	Crowder Enterprise
Activity:	Chipping and Grinding Facility/Operation

Map ID
 Direction
 Distance
 Elevation

MAP FINDINGS

Site

Database(s)

EDR ID Number
 EPA ID Number

CROWDER ENTERPRISE (Continued)

S126982857

Waste Type:	Wood Waste
Site Is Archived:	Yes
Site Operational Status:	Closed
Site Regulatory Status:	Notification
Site Type:	Non-Disposal Only
Point of Contact:	Lauren Grant
Activity Is Archived:	Yes
Activity Operational Status:	Closed
Activity Regulatory Status:	Notification
Activity Category:	Composting
Activity Classification:	Solid Waste Facility

K67
SSE
 1/4-1/2
 0.363 mi.
 1919 ft.

BARTRAM VERN (ORCHARD)
3105 ESPLANADE ST
CHICO, CA 95926

UST FINDER RELEASE **1028922685**
 N/A

Site 1 of 2 in cluster K

Relative:
Higher

UST FINDER RELEASE:

Actual:
178 ft.

Object ID:	47168
Facility ID:	Not reported
Lust ID:	CAT0600700055
Name:	BARTRAM VERN (ORCHARD)
Address:	3105 ESPLANADE ST
City,State,Zip:	CHICO, CA 95926
Address Match Type:	PointAddress
Reported Date:	Not reported
Status:	No Further Action
Substance:	Not reported
Population within 1500ft:	1470
Domestic Wells within 1500ft:	74
Land Use:	Developed, Medium Intensity
Within SPA:	No
SPA PWS Facility ID:	Not reported
SPA Water Type:	Not reported
SPA Facility Type:	Not reported
SPA HUC12:	Not reported
Within WHPA:	Yes
WHPA PWS Facility ID:	CA0410002_11770
WHPA Water Type:	GW - Ground water
WHPA Facility Type:	WL - Well
WHPA HUC12:	180201570604
Within 100yr Floodplain:	No
Tribe:	Not reported
EPA Region:	9
NFA Letter 1:	Not reported
NFA Letter 2:	Not reported
NFA Letter 3:	Not reported
NFA Letter 4:	Not reported
Closed With Residual Contaminate:	Not reported
Coordinate Source:	Geocode
X Coord:	-121.87198
Y Coord:	39.76727000000001
Latitude:	39.76727
Longitude:	-121.8719799999999

Map ID
Direction
Distance
Elevation

MAP FINDINGS

Site

Database(s)

EDR ID Number
EPA ID Number

K68
SSE
1/4-1/2
0.363 mi.
1919 ft.

BARTRAM VERN (ORCHARD)
3105 ESPLANADE
CHICO, CA 95926

Site 2 of 2 in cluster K

LUST **S104403059**
Cortese **N/A**
HIST CORTESE
CERS

Relative:
Higher

LUST:

Actual:
178 ft.

Name: BARTRAM VERN (ORCHARD)
Address: 3105 ESPLANADE ST
City,State,Zip: CHICO, CA 95926
Lead Agency: CENTRAL VALLEY RWQCB (REGION 5R)
Case Type: LUST Cleanup Site

[Geo Track:](#)

Global Id: T0600700055
Latitude: 39.766929
Longitude: -121.872509
Status: Completed - Case Closed
Status Date: 07/08/1994
Case Worker: Not reported
RB Case Number: 040059
Local Agency: BUTTE COUNTY
File Location: Archived
Local Case Number: Not reported
Potential Media Affect: Aquifer used for drinking water supply
Potential Contaminants of Concern: Diesel
EPA Region: 9
Coordinate Source: Google Geocode
Cuf Case: NO
Quantity Released Gallons: Not reported
Begin Date: 01/22/1991
Leak Reported Date: 06/06/1991
How Discovered: Tank Closure
How Discovered Description: Not reported
Discharge Source: Tank
Discharge Cause: Other
Stop Method: Not reported
Stop Description: Not reported
No Further Action Date: 07/08/1994
CA Water Watershed Name: Tehama - Red Bluff (504.20)
Dwr Groundwater Subbasin Name: Sacramento Valley - Vina (5-021.57)
Disadvantaged Community: Not reported
CA Enviroscreen 3 Score: 21-25%
CA Enviroscreen 4 Score: 10-15%
Military DOD Site: No
Facility Project Subtype: Not reported
RWQCB Region: CENTRAL VALLEY RWQCB (REGION 5R)
Site History: Not reported

LUST:

Global Id: T0600700055
Contact Type: Local Agency Caseworker
Contact Name: LESLIE ROBERTS
Organization Name: BUTTE COUNTY
Address: 411 MAIN STREET
City: CHICO
Email: lroberts@buttecounty.net
Phone Number: 5308912727

Global Id: T0600700055

Map ID
Direction
Distance
Elevation

MAP FINDINGS

Site

Database(s)

EDR ID Number
EPA ID Number

BARTRAM VERN (ORCHARD) (Continued)

S104403059

Contact Type: Regional Board Caseworker - Primary Caseworker
Contact Name: RECEPTIONIST, REGION 5 REDDING
Organization Name: CENTRAL VALLEY RWQCB (REGION 5R)
Address: 364 Knollcrest Drive, Suite 205
City: REDDING
Email: Not reported
Phone Number: Not reported

LUST:

Global Id: T0600700055
Action Type: Other
Date: 01/22/1991
Action: Leak Discovery

Global Id: T0600700055
Action Type: Other
Date: 06/06/1991
Action: Leak Reported

Global Id: T0600700055
Action Type: Other
Date: 01/22/1991
Action: Leak Stopped

Global Id: T0600700055
Action Type: ENFORCEMENT
Date: 07/08/1994
Action: Closure/No Further Action Letter

LUST:

Global Id: T0600700055
Status: Open - Case Begin Date
Status Date: 01/22/1991

Global Id: T0600700055
Status: Open - Site Assessment
Status Date: 01/22/1991

Global Id: T0600700055
Status: Open - Site Assessment
Status Date: 05/14/1991

Global Id: T0600700055
Status: Open - Site Assessment
Status Date: 06/10/1993

Global Id: T0600700055
Status: Open - Verification Monitoring
Status Date: 05/12/1994

Global Id: T0600700055
Status: Completed - Case Closed
Status Date: 07/08/1994

Map ID
Direction
Distance
Elevation

MAP FINDINGS

Site

Database(s)

EDR ID Number
EPA ID Number

BARTRAM VERN (ORCHARD) (Continued)

S104403059

LUST REG 5:

Name: BARTRAM VERN (ORCHARD)
Address: 3105 ESPLANADE ST
City: CHICO
Region: 5
Status: Case Closed
Case Number: 040059
Case Type: Drinking Water Aquifer affected
Substance: DIESEL
Staff Initials: KLC
Lead Agency: Regional
Program: LUST
MTBE Code: N/A

CORTESE:

Name: BARTRAM VERN (ORCHARD)
Address: 3105 ESPLANADE ST
City,State,Zip: CHICO, CA 95926
Region: CORTESE
Envirostor Id: Not reported
Global ID: T0600700055
Site/Facility Type: LUST CLEANUP SITE
Cleanup Status: COMPLETED - CASE CLOSED
Status Date: Not reported
Site Code: Not reported
Latitude: Not reported
Longitude: Not reported
Owner: Not reported
Enf Type: Not reported
Swat R: Not reported
Flag: active
Order No: Not reported
Waste Discharge System No: Not reported
Effective Date: Not reported
Region 2: Not reported
WID Id: Not reported
Solid Waste Id No: Not reported
Waste Management Utit Name: Not reported
File Name: Active Open

HIST CORTESE:

edr_fname: BARTRAM VERN (ORCHARD)
edr_fadd1: 3105 ESPLANADE
City,State,Zip: CHICO, CA 95926
Region: CORTESE
Facility County Code: 4
Reg By: LTNKA
Reg Id: 040059

CERS:

Name: BARTRAM VERN (ORCHARD)
Address: 3105 ESPLANADE ST
City,State,Zip: CHICO, CA 95926
Site ID: 887215
CERS ID: T0600700055

Map ID
 Direction
 Distance
 Elevation

MAP FINDINGS

Site

Database(s)

EDR ID Number
 EPA ID Number

BARTRAM VERN (ORCHARD) (Continued)

S104403059

CERS Description: Leaking Underground Storage Tank Cleanup Site

Affiliation:

Affiliation Type Desc: Local Agency Caseworker
 Entity Name: LESLIE ROBERTS - BUTTE COUNTY
 Entity Title: Not reported
 Affiliation Address: 411 MAIN STREET
 Affiliation City: CHICO
 Affiliation State: CA
 Affiliation Country: Not reported
 Affiliation Zip: Not reported
 Affiliation Phone: 5308912727,

Affiliation Type Desc: Regional Board Caseworker
 Entity Name: RECEPTIONIST, REGION 5 REDDING - CENTRAL VALLEY RWQCB (REGION 5R)
 Entity Title: Not reported
 Affiliation Address: 364 Knollcrest Drive, Suite 205
 Affiliation City: REDDING
 Affiliation State: CA
 Affiliation Country: Not reported
 Affiliation Zip: Not reported
 Affiliation Phone: ,

**69
 NW
 1/4-1/2
 0.468 mi.
 2473 ft.**

**SHASTA ELEMENTARY SCHOOL
 193 LEORA COURT
 CHICO, CA 95973**

**ENVIROSTOR S117038735
 SCH N/A**

**Relative:
 Higher
 Actual:
 175 ft.**

ENVIROSTOR:

Name: SHASTA ELEMENTARY SCHOOL
 Address: 193 LEORA COURT
 City,State,Zip: CHICO, CA 95973
 Facility ID: 60002096
 Status: Certified
 Status Date: 02/13/2018
 Site Code: 104730
 Site Type: School Cleanup
 Site Type Detailed: School
 Acres: 0.86
 NPL: NO
 Regulatory Agencies: SMBRP
 Lead Agency: SMBRP
 Program Manager: Mellan Songco
 Supervisor: Jose Salcedo
 Division Branch: Santa Susana Field Laboratory Branch
 Assembly: 03
 Senate: 01
 Special Program: Not reported
 Restricted Use: NO
 Site Mgmt Req: NONE SPECIFIED
 Funding: School District
 Latitude: 39.78026
 Longitude: -121.8825
 APN: 006-220-008, 006220008000
 Past Use: RESIDENTIAL AREA
 Potential COC: Arsenic Chlordane DDD DDE DDT Endrin Lead Polychlorinated biphenyls

Map ID
Direction
Distance
Elevation

MAP FINDINGS

Site

Database(s)

EDR ID Number
EPA ID Number

SHASTA ELEMENTARY SCHOOL (Continued)

S117038735

Confirmed COC: (PCBs Dieldrin
Arsenic 30004-NO 30006-NO 30007-NO 30008-NO 30010-NO Lead 30018-NO
Dieldrin
Potential Description: SOIL
Alias Name: Proposed Shasta Elementary School Expansion
Alias Type: Alternate Name
Alias Name: 006-220-008
Alias Type: APN
Alias Name: 006220008000
Alias Type: APN
Alias Name: 104730
Alias Type: Project Code (Site Code)
Alias Name: 60002096
Alias Type: Envirostor ID Number

Completed Info:
Completed Area Name: PROJECT WIDE
Completed Sub Area Name: Not reported
Completed Document Type: Public Notice
Completed Date: 03/16/2017
Comments: On March 16, 2017, V. Villasenor finalized the Public Notice. A formal 30-day public comment period for the revised draft RAW is scheduled for March 24, 2017 through April 24, 2017.

Completed Area Name: PROJECT WIDE
Completed Sub Area Name: Not reported
Completed Document Type: Fact Sheets
Completed Date: 03/16/2017
Comments: On March 16, 2017, V. Villasenor (PPS) finalized the Community Update (English and Spanish versions). DTSC will mail copies of the Community Update to the site mailing list as part of the public participation requirements before close of business on March 22, 2017.
Not reported

Completed Area Name: PROJECT WIDE
Completed Sub Area Name: Not reported
Completed Document Type: Removal Action Workplan
Completed Date: 05/01/2017
Comments: On May 1, 2017, DTSC approved the RAW for implementation. The NOE was finalized also.

Completed Area Name: PROJECT WIDE
Completed Sub Area Name: Not reported
Completed Document Type: Work Notice
Completed Date: 06/07/2017
Comments: On June 7, 2017, DTSC sent the Work Notice (English and Spanish versions) to the mailing list and emailed to the District to be posted at the Site.

Completed Area Name: PROJECT WIDE
Completed Sub Area Name: Not reported
Completed Document Type: Community Profile
Completed Date: 03/10/2017
Comments: On March 10, 2017, V. Villasenor (PPS) provided the final Community Profile Report.

Completed Area Name: PROJECT WIDE
Completed Sub Area Name: Not reported

Map ID
Direction
Distance
Elevation

MAP FINDINGS

Site

Database(s)

EDR ID Number
EPA ID Number

SHASTA ELEMENTARY SCHOOL (Continued)

S117038735

Completed Document Type: Preliminary Endangerment Assessment Report
Completed Date: 10/26/2016
Comments: On October 26, 2016, DTSC approved the PEA Report with a further action determination.

Completed Area Name: PROJECT WIDE
Completed Sub Area Name: Not reported
Completed Document Type: 4.15 Request
Completed Date: 03/06/2017
Comments: On March 6, 2017, DTSC signed the SFPD 4.15 requested by the District.
Not reported

Completed Area Name: PROJECT WIDE
Completed Sub Area Name: Not reported
Completed Document Type: Other Report
Completed Date: 02/13/2018
Comments: On February 13, 2018, DTSC completed the site certification package.

Completed Area Name: PROJECT WIDE
Completed Sub Area Name: Not reported
Completed Document Type: Fieldwork
Completed Date: 05/10/2016
Comments: On May 10, 2016, DTSC observed the implementation of the DTSC-approved PEA Workplan.

Completed Area Name: PROJECT WIDE
Completed Sub Area Name: Not reported
Completed Document Type: School Cleanup Agreement
Completed Date: 12/01/2016
Comments: On December 2, 2016, DTSC mailed a fully executed SCA to the District.
Not reported

Completed Area Name: PROJECT WIDE
Completed Sub Area Name: Not reported
Completed Document Type: Site Inspections/Visit (Non LUR)
Completed Date: 09/30/2014
Comments: On September 9, 2014, the School District's consultant submitted the Phase I application and the draft Phase I report via email. The District wanted DTSC's input on the sampling locations to be included in the phase I Addendum. On September 30, 2014, DTSC conducted a Phase site visit with the District and their consultant. The proposed sampling locations for the pole-mounted transformer and the structures were discussed. In addition, DTSC requested additional information be provided regarding the two soil piles at the backyard.

Completed Area Name: PROJECT WIDE
Completed Sub Area Name: Not reported
Completed Document Type: Correspondence
Completed Date: 07/27/2015
Comments: Not reported

Completed Area Name: PROJECT WIDE
Completed Sub Area Name: Not reported
Completed Document Type: Correspondence
Completed Date: 06/06/2016
Comments: On June 6, 2016, DTSC received the preliminary data results of the PEA sampling.

Map ID
Direction
Distance
Elevation

MAP FINDINGS

Site

Database(s)

EDR ID Number
EPA ID Number

SHASTA ELEMENTARY SCHOOL (Continued)

S117038735

Completed Area Name: PROJECT WIDE
Completed Sub Area Name: Not reported
Completed Document Type: Correspondence
Completed Date: 12/28/2016
Comments: On December 28, 2016, DTSC PPS finalized the Community Survey for mail out on January 3, 2017.

Completed Area Name: PROJECT WIDE
Completed Sub Area Name: Not reported
Completed Document Type: CEQA - Notice of Exemption
Completed Date: 05/02/2017
Comments: On May 3, 2017, OPEA forwarded an e-copy of the NOE with dated stamped (May 2, 2017) from the OPR.

Completed Area Name: PROJECT WIDE
Completed Sub Area Name: Not reported
Completed Document Type: Environmental Oversight Agreement Application
Completed Date: 06/23/2015
Comments: Not reported

Completed Area Name: PROJECT WIDE
Completed Sub Area Name: Not reported
Completed Document Type: Preliminary Endangerment Assessment Workplan
Completed Date: 05/05/2016
Comments: On May 5, 2016, DTSC approved the revised PEA workplan for implementation.

Completed Area Name: PROJECT WIDE
Completed Sub Area Name: Not reported
Completed Document Type: Removal Action Completion Report
Completed Date: 12/13/2017
Comments: On December 13, 2017, DTSC approved the RACR and certified the site activities as complete.

Completed Area Name: PROJECT WIDE
Completed Sub Area Name: Not reported
Completed Document Type: Fieldwork
Completed Date: 06/14/2017
Comments: On June 14, 2017, DTSC observed the cleanup activities at the Site per the approved RAW.

Completed Area Name: PROJECT WIDE
Completed Sub Area Name: Not reported
Completed Document Type: Environmental Oversight Agreement
Completed Date: 07/21/2015
Comments: Fully executed EOA sent to District.

Future Area Name: Not reported
Future Sub Area Name: Not reported
Future Document Type: Not reported
Future Due Date: Not reported
Schedule Area Name: Not reported
Schedule Sub Area Name: Not reported
Schedule Document Type: Not reported
Schedule Due Date: Not reported
Schedule Revised Date: Not reported

Map ID
Direction
Distance
Elevation

MAP FINDINGS

Site

Database(s)

EDR ID Number
EPA ID Number

SHASTA ELEMENTARY SCHOOL (Continued)

S117038735

SCH:

Name: SHASTA ELEMENTARY SCHOOL
Address: 193 LEORA COURT
City,State,Zip: CHICO, CA 95973
Facility ID: 60002096
Site Type: School Cleanup
Site Type Detail: School
Site Mgmt. Req.: NONE SPECIFIED
Acres: 0.86
National Priorities List: NO
Cleanup Oversight Agencies: SMBRP
Lead Agency: SMBRP
Lead Agency Description: DTSC - Site Cleanup Program
Project Manager: Mellan Songco
Supervisor: Jose Salcedo
Division Branch: Santa Susana Field Laboratory Branch
Site Code: 104730
Assembly: 03
Senate: 01
Special Program Status: Not reported
Status: Certified
Status Date: 02/13/2018
Restricted Use: NO
Funding: School District
Latitude: 39.78026
Longitude: -121.8825
APN: 006-220-008, 006220008000
Past Use: RESIDENTIAL AREA
Potential COC: Arsenic, Chlordane, DDD, DDE, DDT, Endrin, Lead, Polychlorinated biphenyls (PCBs, Dieldrin
Confirmed COC: Arsenic, 30004-NO, 30006-NO, 30007-NO, 30008-NO, 30010-NO, Lead, 30018-NO, Dieldrin
Potential Description: SOIL
Alias Name: Proposed Shasta Elementary School Expansion
Alias Type: Alternate Name
Alias Name: 006-220-008
Alias Type: APN
Alias Name: 006220008000
Alias Type: APN
Alias Name: 104730
Alias Type: Project Code (Site Code)
Alias Name: 60002096
Alias Type: Envirostor ID Number

Completed Info:

Completed Area Name: PROJECT WIDE
Completed Sub Area Name: Not reported
Completed Document Type: Public Notice
Completed Date: 03/16/2017
Comments: On March 16, 2017, V. Villasenor finalized the Public Notice. A formal 30-day public comment period for the revised draft RAW is scheduled for March 24, 2017 through April 24, 2017.

Completed Area Name: PROJECT WIDE
Completed Sub Area Name: Not reported
Completed Document Type: Fact Sheets

Map ID
Direction
Distance
Elevation

MAP FINDINGS

Site

Database(s)

EDR ID Number
EPA ID Number

SHASTA ELEMENTARY SCHOOL (Continued)

S117038735

Completed Date: 03/16/2017
Comments: On March 16, 2017, V. Villasenor (PPS) finalized the Community Update (English and Spanish versions). DTSC will mail copies of the Community Update to the site mailing list as part of the public participation requirements before close of business on March 22, 2017.
Not reported

Completed Area Name: PROJECT WIDE
Completed Sub Area Name: Not reported
Completed Document Type: Removal Action Workplan
Completed Date: 05/01/2017
Comments: On May 1, 2017, DTSC approved the RAW for implementation. The NOE was finalized also.

Completed Area Name: PROJECT WIDE
Completed Sub Area Name: Not reported
Completed Document Type: Work Notice
Completed Date: 06/07/2017
Comments: On June 7, 2017, DTSC sent the Work Notice (English and Spanish versions) to the mailing list and emailed to the District to be posted at the Site.

Completed Area Name: PROJECT WIDE
Completed Sub Area Name: Not reported
Completed Document Type: Community Profile
Completed Date: 03/10/2017
Comments: On March 10, 2017, V. Villasenor (PPS) provided the final Community Profile Report.

Completed Area Name: PROJECT WIDE
Completed Sub Area Name: Not reported
Completed Document Type: Preliminary Endangerment Assessment Report
Completed Date: 10/26/2016
Comments: On October 26, 2016, DTSC approved the PEA Report with a further action determination.

Completed Area Name: PROJECT WIDE
Completed Sub Area Name: Not reported
Completed Document Type: 4.15 Request
Completed Date: 03/06/2017
Comments: On March 6, 2017, DTSC signed the SFPD 4.15 requested by the District.
Not reported

Completed Area Name: PROJECT WIDE
Completed Sub Area Name: Not reported
Completed Document Type: Other Report
Completed Date: 02/13/2018
Comments: On February 13, 2018, DTSC completed the site certification package.

Completed Area Name: PROJECT WIDE
Completed Sub Area Name: Not reported
Completed Document Type: Fieldwork
Completed Date: 05/10/2016
Comments: On May 10, 2016, DTSC observed the implementation of the DTSC-approved PEA Workplan.

Completed Area Name: PROJECT WIDE

Map ID
Direction
Distance
Elevation

MAP FINDINGS

Site

Database(s)

EDR ID Number
EPA ID Number

SHASTA ELEMENTARY SCHOOL (Continued)

S117038735

Completed Sub Area Name: Not reported
Completed Document Type: School Cleanup Agreement
Completed Date: 12/01/2016
Comments: On December 2, 2016, DTSC mailed a fully executed SCA to the District.
Not reported

Completed Area Name: PROJECT WIDE
Completed Sub Area Name: Not reported
Completed Document Type: Site Inspections/Visit (Non LUR)
Completed Date: 09/30/2014
Comments: On September 9, 2014, the School District's consultant submitted the Phase I application and the draft Phase I report via email. The District wanted DTSC's input on the sampling locations to be included in the phase I Addendum. On September 30, 2014, DTSC conducted a Phase site visit with the District and their consultant. The proposed sampling locations for the pole-mounted transformer and the structures were discussed. In addition, DTSC requested additional information be provided regarding the two soil piles at the backyard.

Completed Area Name: PROJECT WIDE
Completed Sub Area Name: Not reported
Completed Document Type: Correspondence
Completed Date: 07/27/2015
Comments: Not reported

Completed Area Name: PROJECT WIDE
Completed Sub Area Name: Not reported
Completed Document Type: Correspondence
Completed Date: 06/06/2016
Comments: On June 6, 2016, DTSC received the preliminary data results of the PEA sampling.

Completed Area Name: PROJECT WIDE
Completed Sub Area Name: Not reported
Completed Document Type: Correspondence
Completed Date: 12/28/2016
Comments: On December 28, 2016, DTSC PPS finalized the Community Survey for mail out on January 3, 2017.

Completed Area Name: PROJECT WIDE
Completed Sub Area Name: Not reported
Completed Document Type: CEQA - Notice of Exemption
Completed Date: 05/02/2017
Comments: On May 3, 2017, OPEA forwarded an e-copy of the NOE with dated stamped (May 2, 2017) from the OPR.

Completed Area Name: PROJECT WIDE
Completed Sub Area Name: Not reported
Completed Document Type: Environmental Oversight Agreement Application
Completed Date: 06/23/2015
Comments: Not reported

Completed Area Name: PROJECT WIDE
Completed Sub Area Name: Not reported
Completed Document Type: Preliminary Endangerment Assessment Workplan
Completed Date: 05/05/2016
Comments: On May 5, 2016, DTSC approved the revised PEA workplan for

Map ID
Direction
Distance
Elevation

MAP FINDINGS

Site

Database(s)

EDR ID Number
EPA ID Number

SHASTA ELEMENTARY SCHOOL (Continued)

S117038735

implementation.

Completed Area Name: PROJECT WIDE
Completed Sub Area Name: Not reported
Completed Document Type: Removal Action Completion Report
Completed Date: 12/13/2017
Comments: On December 13, 2017, DTSC approved the RACR and certified the site activities as complete.

Completed Area Name: PROJECT WIDE
Completed Sub Area Name: Not reported
Completed Document Type: Fieldwork
Completed Date: 06/14/2017
Comments: On June 14, 2017, DTSC observed the cleanup activities at the Site per the approved RAW.

Completed Area Name: PROJECT WIDE
Completed Sub Area Name: Not reported
Completed Document Type: Environmental Oversight Agreement
Completed Date: 07/21/2015
Comments: Fully executed EOA sent to District.

Future Area Name: Not reported
Future Sub Area Name: Not reported
Future Document Type: Not reported
Future Due Date: Not reported
Schedule Area Name: Not reported
Schedule Sub Area Name: Not reported
Schedule Document Type: Not reported
Schedule Due Date: Not reported
Schedule Revised Date: Not reported

70
East
1/4-1/2
0.471 mi.
2487 ft.

FIELD, SHIRLEY L.
3122 GODMAN
CHICO, CA 95926

HIST CORTESE **S105023194**
N/A

Relative:
Higher
Actual:
182 ft.

HIST CORTESE:
edr_fname: FIELD, SHIRLEY L.
edr_fadd1: 3122 GODMAN
City,State,Zip: CHICO, CA 95926
Region: CORTESE
Facility County Code: 18
Reg By: WBC&D
Reg Id: 6A189012N84

Count: 1 records.

ORPHAN SUMMARY

City	EDR ID	Site Name	Site Address	Zip	Database(s)
CHICO	S107540893		TRAFFIC STOP @ EATON RD &HWY 9		CDL

GOVERNMENT RECORDS SEARCHED / DATA CURRENCY TRACKING

To maintain currency of the following federal and state databases, EDR contacts the appropriate governmental agency on a monthly or quarterly basis, as required.

Number of Days to Update: Provides confirmation that EDR is reporting records that have been updated within 90 days from the date the government agency made the information available to the public.

STANDARD ENVIRONMENTAL RECORDS

Lists of Federal NPL (Superfund) sites

NPL: National Priority List

National Priorities List (Superfund). The NPL is a subset of CERCLIS and identifies over 1,200 sites for priority cleanup under the Superfund Program. NPL sites may encompass relatively large areas. As such, EDR provides polygon coverage for over 1,000 NPL site boundaries produced by EPA's Environmental Photographic Interpretation Center (EPIC) and regional EPA offices.

Date of Government Version: 12/19/2024	Source: EPA
Date Data Arrived at EDR: 01/02/2025	Telephone: N/A
Date Made Active in Reports: 01/21/2025	Last EDR Contact: 02/03/2025
Number of Days to Update: 19	Next Scheduled EDR Contact: 04/07/2025
	Data Release Frequency: Quarterly

NPL Site Boundaries

Sources:

EPA's Environmental Photographic Interpretation Center (EPIC)
Telephone: 202-564-7333

EPA Region 1
Telephone 617-918-1143

EPA Region 6
Telephone: 214-655-6659

EPA Region 3
Telephone 215-814-5418

EPA Region 7
Telephone: 913-551-7247

EPA Region 4
Telephone 404-562-8033

EPA Region 8
Telephone: 303-312-6774

EPA Region 5
Telephone 312-886-6686

EPA Region 9
Telephone: 415-947-4246

EPA Region 10
Telephone 206-553-8665

Proposed NPL: Proposed National Priority List Sites

A site that has been proposed for listing on the National Priorities List through the issuance of a proposed rule in the Federal Register. EPA then accepts public comments on the site, responds to the comments, and places on the NPL those sites that continue to meet the requirements for listing.

Date of Government Version: 12/19/2024	Source: EPA
Date Data Arrived at EDR: 01/02/2025	Telephone: N/A
Date Made Active in Reports: 01/21/2025	Last EDR Contact: 02/03/2025
Number of Days to Update: 19	Next Scheduled EDR Contact: 04/07/2025
	Data Release Frequency: Quarterly

NPL LIENS: Federal Superfund Liens

Federal Superfund Liens. Under the authority granted the USEPA by CERCLA of 1980, the USEPA has the authority to file liens against real property in order to recover remedial action expenditures or when the property owner received notification of potential liability. USEPA compiles a listing of filed notices of Superfund Liens.

GOVERNMENT RECORDS SEARCHED / DATA CURRENCY TRACKING

Date of Government Version: 10/15/1991
Date Data Arrived at EDR: 02/02/1994
Date Made Active in Reports: 03/30/1994
Number of Days to Update: 56

Source: EPA
Telephone: 202-564-4267
Last EDR Contact: 08/15/2011
Next Scheduled EDR Contact: 11/28/2011
Data Release Frequency: No Update Planned

Lists of Federal Delisted NPL sites

Delisted NPL: National Priority List Deletions

The National Oil and Hazardous Substances Pollution Contingency Plan (NCP) establishes the criteria that the EPA uses to delete sites from the NPL. In accordance with 40 CFR 300.425.(e), sites may be deleted from the NPL where no further response is appropriate.

Date of Government Version: 12/19/2024
Date Data Arrived at EDR: 01/02/2025
Date Made Active in Reports: 01/21/2025
Number of Days to Update: 19

Source: EPA
Telephone: N/A
Last EDR Contact: 02/04/2025
Next Scheduled EDR Contact: 04/07/2025
Data Release Frequency: Quarterly

Lists of Federal sites subject to CERCLA removals and CERCLA orders

FEDERAL FACILITY: Federal Facility Site Information listing

A listing of National Priority List (NPL) and Base Realignment and Closure (BRAC) sites found in the Comprehensive Environmental Response, Compensation and Liability Information System (CERCLIS) Database where EPA Federal Facilities Restoration and Reuse Office is involved in cleanup activities.

Date of Government Version: 11/20/2024
Date Data Arrived at EDR: 12/18/2024
Date Made Active in Reports: 12/20/2024
Number of Days to Update: 2

Source: Environmental Protection Agency
Telephone: 703-603-8704
Last EDR Contact: 12/18/2024
Next Scheduled EDR Contact: 04/07/2025
Data Release Frequency: Varies

SEMS: Superfund Enterprise Management System

SEMS (Superfund Enterprise Management System) tracks hazardous waste sites, potentially hazardous waste sites, and remedial activities performed in support of EPA's Superfund Program across the United States. The list was formerly known as CERCLIS, renamed to SEMS by the EPA in 2015. The list contains data on potentially hazardous waste sites that have been reported to the USEPA by states, municipalities, private companies and private persons, pursuant to Section 103 of the Comprehensive Environmental Response, Compensation, and Liability Act (CERCLA). This dataset also contains sites which are either proposed to or on the National Priorities List (NPL) and the sites which are in the screening and assessment phase for possible inclusion on the NPL.

Date of Government Version: 12/19/2024
Date Data Arrived at EDR: 01/02/2025
Date Made Active in Reports: 01/21/2025
Number of Days to Update: 19

Source: EPA
Telephone: 800-424-9346
Last EDR Contact: 02/03/2025
Next Scheduled EDR Contact: 04/21/2025
Data Release Frequency: Quarterly

Lists of Federal CERCLA sites with NFRAP

SEMS-ARCHIVE: Superfund Enterprise Management System Archive

GOVERNMENT RECORDS SEARCHED / DATA CURRENCY TRACKING

SEMS-ARCHIVE (Superfund Enterprise Management System Archive) tracks sites that have no further interest under the Federal Superfund Program based on available information. The list was formerly known as the CERCLIS-NFRAP, renamed to SEMS ARCHIVE by the EPA in 2015. EPA may perform a minimal level of assessment work at a site while it is archived if site conditions change and/or new information becomes available. Archived sites have been removed and archived from the inventory of SEMS sites. Archived status indicates that, to the best of EPA's knowledge, assessment at a site has been completed and that EPA has determined no further steps will be taken to list the site on the National Priorities List (NPL), unless information indicates this decision was not appropriate or other considerations require a recommendation for listing at a later time. The decision does not necessarily mean that there is no hazard associated with a given site; it only means that, based upon available information, the location is not judged to be potential NPL site.

Date of Government Version: 12/19/2024	Source: EPA
Date Data Arrived at EDR: 01/02/2025	Telephone: 800-424-9346
Date Made Active in Reports: 01/21/2025	Last EDR Contact: 02/03/2025
Number of Days to Update: 19	Next Scheduled EDR Contact: 04/21/2025
	Data Release Frequency: Quarterly

Lists of Federal RCRA facilities undergoing Corrective Action

CORRACTS: Corrective Action Report

CORRACTS identifies hazardous waste handlers with RCRA corrective action activity.

Date of Government Version: 09/16/2024	Source: EPA
Date Data Arrived at EDR: 09/17/2024	Telephone: 800-424-9346
Date Made Active in Reports: 12/06/2024	Last EDR Contact: 12/12/2024
Number of Days to Update: 80	Next Scheduled EDR Contact: 03/31/2025
	Data Release Frequency: Quarterly

Lists of Federal RCRA TSD facilities

RCRA-TSDF: RCRA - Treatment, Storage and Disposal

RCRAInfo is EPA's comprehensive information system, providing access to data supporting the Resource Conservation and Recovery Act (RCRA) of 1976 and the Hazardous and Solid Waste Amendments (HSWA) of 1984. The database includes selective information on sites which generate, transport, store, treat and/or dispose of hazardous waste as defined by the Resource Conservation and Recovery Act (RCRA). Transporters are individuals or entities that move hazardous waste from the generator offsite to a facility that can recycle, treat, store, or dispose of the waste. TSDFs treat, store, or dispose of the waste.

Date of Government Version: 09/16/2024	Source: Environmental Protection Agency
Date Data Arrived at EDR: 09/17/2024	Telephone: (415) 495-8895
Date Made Active in Reports: 12/06/2024	Last EDR Contact: 12/12/2024
Number of Days to Update: 80	Next Scheduled EDR Contact: 03/31/2025
	Data Release Frequency: Quarterly

Lists of Federal RCRA generators

RCRA-LQG: RCRA - Large Quantity Generators

RCRAInfo is EPA's comprehensive information system, providing access to data supporting the Resource Conservation and Recovery Act (RCRA) of 1976 and the Hazardous and Solid Waste Amendments (HSWA) of 1984. The database includes selective information on sites which generate, transport, store, treat and/or dispose of hazardous waste as defined by the Resource Conservation and Recovery Act (RCRA). Large quantity generators (LQGs) generate over 1,000 kilograms (kg) of hazardous waste, or over 1 kg of acutely hazardous waste per month.

Date of Government Version: 09/16/2024	Source: Environmental Protection Agency
Date Data Arrived at EDR: 09/17/2024	Telephone: (415) 495-8895
Date Made Active in Reports: 12/06/2024	Last EDR Contact: 12/12/2024
Number of Days to Update: 80	Next Scheduled EDR Contact: 03/31/2025
	Data Release Frequency: Quarterly

GOVERNMENT RECORDS SEARCHED / DATA CURRENCY TRACKING

RCRA-SQG: RCRA - Small Quantity Generators

RCRAInfo is EPA's comprehensive information system, providing access to data supporting the Resource Conservation and Recovery Act (RCRA) of 1976 and the Hazardous and Solid Waste Amendments (HSWA) of 1984. The database includes selective information on sites which generate, transport, store, treat and/or dispose of hazardous waste as defined by the Resource Conservation and Recovery Act (RCRA). Small quantity generators (SQGs) generate between 100 kg and 1,000 kg of hazardous waste per month.

Date of Government Version: 09/16/2024	Source: Environmental Protection Agency
Date Data Arrived at EDR: 09/17/2024	Telephone: (415) 495-8895
Date Made Active in Reports: 12/06/2024	Last EDR Contact: 12/12/2024
Number of Days to Update: 80	Next Scheduled EDR Contact: 03/31/2025
	Data Release Frequency: Quarterly

RCRA-VSQG: RCRA - Very Small Quantity Generators (Formerly Conditionally Exempt Small Quantity Generators)

RCRAInfo is EPA's comprehensive information system, providing access to data supporting the Resource Conservation and Recovery Act (RCRA) of 1976 and the Hazardous and Solid Waste Amendments (HSWA) of 1984. The database includes selective information on sites which generate, transport, store, treat and/or dispose of hazardous waste as defined by the Resource Conservation and Recovery Act (RCRA). Very small quantity generators (VSQGs) generate less than 100 kg of hazardous waste, or less than 1 kg of acutely hazardous waste per month.

Date of Government Version: 09/16/2024	Source: Environmental Protection Agency
Date Data Arrived at EDR: 09/17/2024	Telephone: (415) 495-8895
Date Made Active in Reports: 12/06/2024	Last EDR Contact: 12/12/2024
Number of Days to Update: 80	Next Scheduled EDR Contact: 03/31/2025
	Data Release Frequency: Quarterly

Federal institutional controls / engineering controls registries

LUCIS: Land Use Control Information System

LUCIS contains records of land use control information pertaining to the former Navy Base Realignment and Closure properties.

Date of Government Version: 07/15/2024	Source: Department of the Navy
Date Data Arrived at EDR: 07/17/2024	Telephone: 843-820-7326
Date Made Active in Reports: 10/09/2024	Last EDR Contact: 01/30/2025
Number of Days to Update: 84	Next Scheduled EDR Contact: 05/19/2025
	Data Release Frequency: Varies

US ENG CONTROLS: Engineering Controls Sites List

A listing of sites with engineering controls in place. Engineering controls include various forms of caps, building foundations, liners, and treatment methods to create pathway elimination for regulated substances to enter environmental media or effect human health.

Date of Government Version: 11/04/2024	Source: Environmental Protection Agency
Date Data Arrived at EDR: 11/15/2024	Telephone: 703-603-0695
Date Made Active in Reports: 02/11/2025	Last EDR Contact: 11/15/2024
Number of Days to Update: 88	Next Scheduled EDR Contact: 12/02/2024
	Data Release Frequency: Varies

US INST CONTROLS: Institutional Controls Sites List

A listing of sites with institutional controls in place. Institutional controls include administrative measures, such as groundwater use restrictions, construction restrictions, property use restrictions, and post remediation care requirements intended to prevent exposure to contaminants remaining on site. Deed restrictions are generally required as part of the institutional controls.

Date of Government Version: 11/04/2024	Source: Environmental Protection Agency
Date Data Arrived at EDR: 11/15/2024	Telephone: 703-603-0695
Date Made Active in Reports: 02/11/2025	Last EDR Contact: 11/15/2024
Number of Days to Update: 88	Next Scheduled EDR Contact: 03/03/2025
	Data Release Frequency: Varies

GOVERNMENT RECORDS SEARCHED / DATA CURRENCY TRACKING

Federal ERNS list

ERNS: Emergency Response Notification System

Emergency Response Notification System. ERNS records and stores information on reported releases of oil and hazardous substances.

Date of Government Version: 06/11/2024

Date Data Arrived at EDR: 06/17/2024

Date Made Active in Reports: 09/04/2024

Number of Days to Update: 79

Source: National Response Center, United States Coast Guard

Telephone: 202-267-2180

Last EDR Contact: 12/11/2024

Next Scheduled EDR Contact: 03/31/2025

Data Release Frequency: Quarterly

Lists of state- and tribal (Superfund) equivalent sites

RESPONSE: State Response Sites

Identifies confirmed release sites where DTSC is involved in remediation, either in a lead or oversight capacity.

These confirmed release sites are generally high-priority and high potential risk.

Date of Government Version: 10/21/2024

Date Data Arrived at EDR: 10/22/2024

Date Made Active in Reports: 01/10/2025

Number of Days to Update: 80

Source: Department of Toxic Substances Control

Telephone: 916-323-3400

Last EDR Contact: 01/22/2025

Next Scheduled EDR Contact: 05/05/2025

Data Release Frequency: Quarterly

Lists of state- and tribal hazardous waste facilities

ENVIROSTOR: EnviroStor Database

The Department of Toxic Substances Control's (DTSC's) Site Mitigation and Brownfields Reuse Program's (SMBRP's) EnviroStor database identifies sites that have known contamination or sites for which there may be reasons to investigate further. The database includes the following site types: Federal Superfund sites (National Priorities List (NPL)); State Response, including Military Facilities and State Superfund; Voluntary Cleanup; and School sites. EnviroStor provides similar information to the information that was available in CalSites, and provides additional site information, including, but not limited to, identification of formerly-contaminated properties that have been released for reuse, properties where environmental deed restrictions have been recorded to prevent inappropriate land uses, and risk characterization information that is used to assess potential impacts to public health and the environment at contaminated sites.

Date of Government Version: 10/21/2024

Date Data Arrived at EDR: 10/22/2024

Date Made Active in Reports: 01/10/2025

Number of Days to Update: 80

Source: Department of Toxic Substances Control

Telephone: 916-323-3400

Last EDR Contact: 01/22/2025

Next Scheduled EDR Contact: 05/05/2025

Data Release Frequency: Quarterly

Lists of state and tribal landfills and solid waste disposal facilities

SWF/LF (SWIS): Solid Waste Information System

Active, Closed and Inactive Landfills. SWF/LF records typically contain an inventory of solid waste disposal facilities or landfills. These may be active or inactive facilities or open dumps that failed to meet RCRA Section 4004 criteria for solid waste landfills or disposal sites.

Date of Government Version: 11/04/2024

Date Data Arrived at EDR: 11/06/2024

Date Made Active in Reports: 01/31/2025

Number of Days to Update: 86

Source: Department of Resources Recycling and Recovery

Telephone: 916-341-6320

Last EDR Contact: 02/04/2025

Next Scheduled EDR Contact: 05/19/2025

Data Release Frequency: Quarterly

Lists of state and tribal leaking storage tanks

GOVERNMENT RECORDS SEARCHED / DATA CURRENCY TRACKING

LUST REG 1: Active Toxic Site Investigation

Del Norte, Humboldt, Lake, Mendocino, Modoc, Siskiyou, Sonoma, Trinity counties. For more current information, please refer to the State Water Resources Control Board's LUST database.

Date of Government Version: 02/01/2001	Source: California Regional Water Quality Control Board North Coast (1)
Date Data Arrived at EDR: 02/28/2001	Telephone: 707-570-3769
Date Made Active in Reports: 03/29/2001	Last EDR Contact: 08/01/2011
Number of Days to Update: 29	Next Scheduled EDR Contact: 11/14/2011
	Data Release Frequency: No Update Planned

LUST REG 2: Fuel Leak List

Leaking Underground Storage Tank locations. Alameda, Contra Costa, Marin, Napa, San Francisco, San Mateo, Santa Clara, Solano, Sonoma counties.

Date of Government Version: 09/30/2004	Source: California Regional Water Quality Control Board San Francisco Bay Region (2)
Date Data Arrived at EDR: 10/20/2004	Telephone: 510-622-2433
Date Made Active in Reports: 11/19/2004	Last EDR Contact: 09/19/2011
Number of Days to Update: 30	Next Scheduled EDR Contact: 01/02/2012
	Data Release Frequency: No Update Planned

LUST REG 3: Leaking Underground Storage Tank Database

Leaking Underground Storage Tank locations. Monterey, San Benito, San Luis Obispo, Santa Barbara, Santa Cruz counties.

Date of Government Version: 05/19/2003	Source: California Regional Water Quality Control Board Central Coast Region (3)
Date Data Arrived at EDR: 05/19/2003	Telephone: 805-542-4786
Date Made Active in Reports: 06/02/2003	Last EDR Contact: 07/18/2011
Number of Days to Update: 14	Next Scheduled EDR Contact: 10/31/2011
	Data Release Frequency: No Update Planned

LUST REG 5: Leaking Underground Storage Tank Database

Leaking Underground Storage Tank locations. Alameda, Alpine, Amador, Butte, Colusa, Contra Costa, Calveras, El Dorado, Fresno, Glenn, Kern, Kings, Lake, Lassen, Madera, Mariposa, Merced, Modoc, Napa, Nevada, Placer, Plumas, Sacramento, San Joaquin, Shasta, Solano, Stanislaus, Sutter, Tehama, Tulare, Tuolumne, Yolo, Yuba counties.

Date of Government Version: 07/01/2008	Source: California Regional Water Quality Control Board Central Valley Region (5)
Date Data Arrived at EDR: 07/22/2008	Telephone: 916-464-4834
Date Made Active in Reports: 07/31/2008	Last EDR Contact: 07/01/2011
Number of Days to Update: 9	Next Scheduled EDR Contact: 10/17/2011
	Data Release Frequency: No Update Planned

LUST REG 7: Leaking Underground Storage Tank Case Listing

Leaking Underground Storage Tank locations. Imperial, Riverside, San Diego, Santa Barbara counties.

Date of Government Version: 02/26/2004	Source: California Regional Water Quality Control Board Colorado River Basin Region (7)
Date Data Arrived at EDR: 02/26/2004	Telephone: 760-776-8943
Date Made Active in Reports: 03/24/2004	Last EDR Contact: 08/01/2011
Number of Days to Update: 27	Next Scheduled EDR Contact: 11/14/2011
	Data Release Frequency: No Update Planned

LUST REG 8: Leaking Underground Storage Tanks

California Regional Water Quality Control Board Santa Ana Region (8). For more current information, please refer to the State Water Resources Control Board's LUST database.

Date of Government Version: 02/14/2005	Source: California Regional Water Quality Control Board Santa Ana Region (8)
Date Data Arrived at EDR: 02/15/2005	Telephone: 909-782-4496
Date Made Active in Reports: 03/28/2005	Last EDR Contact: 08/15/2011
Number of Days to Update: 41	Next Scheduled EDR Contact: 11/28/2011
	Data Release Frequency: No Update Planned

GOVERNMENT RECORDS SEARCHED / DATA CURRENCY TRACKING

LUST REG 9: Leaking Underground Storage Tank Report

Orange, Riverside, San Diego counties. For more current information, please refer to the State Water Resources Control Board's LUST database.

Date of Government Version: 03/01/2001	Source: California Regional Water Quality Control Board San Diego Region (9)
Date Data Arrived at EDR: 04/23/2001	Telephone: 858-637-5595
Date Made Active in Reports: 05/21/2001	Last EDR Contact: 09/26/2011
Number of Days to Update: 28	Next Scheduled EDR Contact: 01/09/2012
	Data Release Frequency: No Update Planned

LUST REG 6V: Leaking Underground Storage Tank Case Listing

Leaking Underground Storage Tank locations. Inyo, Kern, Los Angeles, Mono, San Bernardino counties.

Date of Government Version: 06/07/2005	Source: California Regional Water Quality Control Board Victorville Branch Office (6)
Date Data Arrived at EDR: 06/07/2005	Telephone: 760-241-7365
Date Made Active in Reports: 06/29/2005	Last EDR Contact: 09/12/2011
Number of Days to Update: 22	Next Scheduled EDR Contact: 12/26/2011
	Data Release Frequency: No Update Planned

LUST: Leaking Underground Fuel Tank Report (GEOTRACKER)

Leaking Underground Storage Tank (LUST) Sites included in GeoTracker. GeoTracker is the Water Boards data management system for sites that impact, or have the potential to impact, water quality in California, with emphasis on groundwater.

Date of Government Version: 08/28/2024	Source: State Water Resources Control Board
Date Data Arrived at EDR: 08/28/2024	Telephone: see region list
Date Made Active in Reports: 08/30/2024	Last EDR Contact: 11/26/2024
Number of Days to Update: 2	Next Scheduled EDR Contact: 03/17/2025
	Data Release Frequency: Quarterly

LUST REG 6L: Leaking Underground Storage Tank Case Listing

For more current information, please refer to the State Water Resources Control Board's LUST database.

Date of Government Version: 09/09/2003	Source: California Regional Water Quality Control Board Lahontan Region (6)
Date Data Arrived at EDR: 09/10/2003	Telephone: 530-542-5572
Date Made Active in Reports: 10/07/2003	Last EDR Contact: 09/12/2011
Number of Days to Update: 27	Next Scheduled EDR Contact: 12/26/2011
	Data Release Frequency: No Update Planned

LUST REG 4: Underground Storage Tank Leak List

Los Angeles, Ventura counties. For more current information, please refer to the State Water Resources Control Board's LUST database.

Date of Government Version: 09/07/2004	Source: California Regional Water Quality Control Board Los Angeles Region (4)
Date Data Arrived at EDR: 09/07/2004	Telephone: 213-576-6710
Date Made Active in Reports: 10/12/2004	Last EDR Contact: 09/06/2011
Number of Days to Update: 35	Next Scheduled EDR Contact: 12/19/2011
	Data Release Frequency: No Update Planned

INDIAN LUST R6: Leaking Underground Storage Tanks on Indian Land

LUSTs on Indian land in New Mexico and Oklahoma.

Date of Government Version: 05/07/2024	Source: EPA Region 6
Date Data Arrived at EDR: 05/30/2024	Telephone: 214-665-6597
Date Made Active in Reports: 08/28/2024	Last EDR Contact: 01/16/2025
Number of Days to Update: 90	Next Scheduled EDR Contact: 04/28/2025
	Data Release Frequency: Varies

INDIAN LUST R10: Leaking Underground Storage Tanks on Indian Land

LUSTs on Indian land in Alaska, Idaho, Oregon and Washington.

GOVERNMENT RECORDS SEARCHED / DATA CURRENCY TRACKING

Date of Government Version: 05/07/2024	Source: EPA Region 10
Date Data Arrived at EDR: 05/30/2024	Telephone: 206-553-2857
Date Made Active in Reports: 08/28/2024	Last EDR Contact: 01/16/2025
Number of Days to Update: 90	Next Scheduled EDR Contact: 04/28/2025
	Data Release Frequency: Varies

INDIAN LUST R1: Leaking Underground Storage Tanks on Indian Land
A listing of leaking underground storage tank locations on Indian Land.

Date of Government Version: 05/07/2024	Source: EPA Region 1
Date Data Arrived at EDR: 05/30/2024	Telephone: 617-918-1313
Date Made Active in Reports: 08/28/2024	Last EDR Contact: 01/16/2025
Number of Days to Update: 90	Next Scheduled EDR Contact: 04/28/2025
	Data Release Frequency: Varies

INDIAN LUST R5: Leaking Underground Storage Tanks on Indian Land
Leaking underground storage tanks located on Indian Land in Michigan, Minnesota and Wisconsin.

Date of Government Version: 04/11/2024	Source: EPA, Region 5
Date Data Arrived at EDR: 05/30/2024	Telephone: 312-886-7439
Date Made Active in Reports: 08/28/2024	Last EDR Contact: 01/16/2025
Number of Days to Update: 90	Next Scheduled EDR Contact: 04/28/2025
	Data Release Frequency: Varies

INDIAN LUST R9: Leaking Underground Storage Tanks on Indian Land
LUSTs on Indian land in Arizona, California, New Mexico and Nevada

Date of Government Version: 05/07/2024	Source: Environmental Protection Agency
Date Data Arrived at EDR: 05/30/2024	Telephone: 415-972-3372
Date Made Active in Reports: 08/28/2024	Last EDR Contact: 01/16/2025
Number of Days to Update: 90	Next Scheduled EDR Contact: 04/28/2025
	Data Release Frequency: Varies

INDIAN LUST R7: Leaking Underground Storage Tanks on Indian Land
LUSTs on Indian land in Iowa, Kansas, and Nebraska

Date of Government Version: 05/07/2024	Source: EPA Region 7
Date Data Arrived at EDR: 05/30/2024	Telephone: 913-551-7003
Date Made Active in Reports: 08/28/2024	Last EDR Contact: 01/16/2025
Number of Days to Update: 90	Next Scheduled EDR Contact: 04/28/2025
	Data Release Frequency: Varies

INDIAN LUST R8: Leaking Underground Storage Tanks on Indian Land
LUSTs on Indian land in Colorado, Montana, North Dakota, South Dakota, Utah and Wyoming.

Date of Government Version: 05/07/2024	Source: EPA Region 8
Date Data Arrived at EDR: 05/30/2024	Telephone: 303-312-6271
Date Made Active in Reports: 08/28/2024	Last EDR Contact: 01/16/2025
Number of Days to Update: 90	Next Scheduled EDR Contact: 04/28/2025
	Data Release Frequency: Varies

INDIAN LUST R4: Leaking Underground Storage Tanks on Indian Land
LUSTs on Indian land in Florida, Mississippi and North Carolina.

Date of Government Version: 05/07/2024	Source: EPA Region 4
Date Data Arrived at EDR: 05/30/2024	Telephone: 404-562-8677
Date Made Active in Reports: 08/28/2024	Last EDR Contact: 01/16/2025
Number of Days to Update: 90	Next Scheduled EDR Contact: 04/28/2025
	Data Release Frequency: Varies

GOVERNMENT RECORDS SEARCHED / DATA CURRENCY TRACKING

CPS-SLIC: Statewide SLIC Cases (GEOTRACKER)

Cleanup Program Sites (CPS; also known as Site Cleanups [SC] and formerly known as Spills, Leaks, Investigations, and Cleanups [SLIC] sites) included in GeoTracker. GeoTracker is the Water Boards data management system for sites that impact, or have the potential to impact, water quality in California, with emphasis on groundwater.

Date of Government Version: 08/28/2024	Source: State Water Resources Control Board
Date Data Arrived at EDR: 08/28/2024	Telephone: 866-480-1028
Date Made Active in Reports: 08/29/2024	Last EDR Contact: 11/26/2024
Number of Days to Update: 1	Next Scheduled EDR Contact: 03/17/2025
	Data Release Frequency: Varies

SLIC REG 1: Active Toxic Site Investigations

The SLIC (Spills, Leaks, Investigations and Cleanup) program is designed to protect and restore water quality from spills, leaks, and similar discharges.

Date of Government Version: 04/03/2003	Source: California Regional Water Quality Control Board, North Coast Region (1)
Date Data Arrived at EDR: 04/07/2003	Telephone: 707-576-2220
Date Made Active in Reports: 04/25/2003	Last EDR Contact: 08/01/2011
Number of Days to Update: 18	Next Scheduled EDR Contact: 11/14/2011
	Data Release Frequency: No Update Planned

SLIC REG 2: Spills, Leaks, Investigation & Cleanup Cost Recovery Listing

The SLIC (Spills, Leaks, Investigations and Cleanup) program is designed to protect and restore water quality from spills, leaks, and similar discharges.

Date of Government Version: 09/30/2004	Source: Regional Water Quality Control Board San Francisco Bay Region (2)
Date Data Arrived at EDR: 10/20/2004	Telephone: 510-286-0457
Date Made Active in Reports: 11/19/2004	Last EDR Contact: 09/19/2011
Number of Days to Update: 30	Next Scheduled EDR Contact: 01/02/2012
	Data Release Frequency: No Update Planned

SLIC REG 3: Spills, Leaks, Investigation & Cleanup Cost Recovery Listing

The SLIC (Spills, Leaks, Investigations and Cleanup) program is designed to protect and restore water quality from spills, leaks, and similar discharges.

Date of Government Version: 05/18/2006	Source: California Regional Water Quality Control Board Central Coast Region (3)
Date Data Arrived at EDR: 05/18/2006	Telephone: 805-549-3147
Date Made Active in Reports: 06/15/2006	Last EDR Contact: 07/18/2011
Number of Days to Update: 28	Next Scheduled EDR Contact: 10/31/2011
	Data Release Frequency: No Update Planned

SLIC REG 4: Spills, Leaks, Investigation & Cleanup Cost Recovery Listing

The SLIC (Spills, Leaks, Investigations and Cleanup) program is designed to protect and restore water quality from spills, leaks, and similar discharges.

Date of Government Version: 11/17/2004	Source: Region Water Quality Control Board Los Angeles Region (4)
Date Data Arrived at EDR: 11/18/2004	Telephone: 213-576-6600
Date Made Active in Reports: 01/04/2005	Last EDR Contact: 07/01/2011
Number of Days to Update: 47	Next Scheduled EDR Contact: 10/17/2011
	Data Release Frequency: No Update Planned

SLIC REG 5: Spills, Leaks, Investigation & Cleanup Cost Recovery Listing

The SLIC (Spills, Leaks, Investigations and Cleanup) program is designed to protect and restore water quality from spills, leaks, and similar discharges.

Date of Government Version: 04/01/2005	Source: Regional Water Quality Control Board Central Valley Region (5)
Date Data Arrived at EDR: 04/05/2005	Telephone: 916-464-3291
Date Made Active in Reports: 04/21/2005	Last EDR Contact: 09/12/2011
Number of Days to Update: 16	Next Scheduled EDR Contact: 12/26/2011
	Data Release Frequency: No Update Planned

GOVERNMENT RECORDS SEARCHED / DATA CURRENCY TRACKING

SLIC REG 6V: Spills, Leaks, Investigation & Cleanup Cost Recovery Listing

The SLIC (Spills, Leaks, Investigations and Cleanup) program is designed to protect and restore water quality from spills, leaks, and similar discharges.

Date of Government Version: 05/24/2005
Date Data Arrived at EDR: 05/25/2005
Date Made Active in Reports: 06/16/2005
Number of Days to Update: 22

Source: Regional Water Quality Control Board, Victorville Branch
Telephone: 619-241-6583
Last EDR Contact: 08/15/2011
Next Scheduled EDR Contact: 11/28/2011
Data Release Frequency: No Update Planned

SLIC REG 6L: SLIC Sites

The SLIC (Spills, Leaks, Investigations and Cleanup) program is designed to protect and restore water quality from spills, leaks, and similar discharges.

Date of Government Version: 09/07/2004
Date Data Arrived at EDR: 09/07/2004
Date Made Active in Reports: 10/12/2004
Number of Days to Update: 35

Source: California Regional Water Quality Control Board, Lahontan Region
Telephone: 530-542-5574
Last EDR Contact: 08/15/2011
Next Scheduled EDR Contact: 11/28/2011
Data Release Frequency: No Update Planned

SLIC REG 7: SLIC List

The SLIC (Spills, Leaks, Investigations and Cleanup) program is designed to protect and restore water quality from spills, leaks, and similar discharges.

Date of Government Version: 11/24/2004
Date Data Arrived at EDR: 11/29/2004
Date Made Active in Reports: 01/04/2005
Number of Days to Update: 36

Source: California Regional Quality Control Board, Colorado River Basin Region
Telephone: 760-346-7491
Last EDR Contact: 08/01/2011
Next Scheduled EDR Contact: 11/14/2011
Data Release Frequency: No Update Planned

SLIC REG 8: Spills, Leaks, Investigation & Cleanup Cost Recovery Listing

The SLIC (Spills, Leaks, Investigations and Cleanup) program is designed to protect and restore water quality from spills, leaks, and similar discharges.

Date of Government Version: 04/03/2008
Date Data Arrived at EDR: 04/03/2008
Date Made Active in Reports: 04/14/2008
Number of Days to Update: 11

Source: California Region Water Quality Control Board Santa Ana Region (8)
Telephone: 951-782-3298
Last EDR Contact: 09/12/2011
Next Scheduled EDR Contact: 12/26/2011
Data Release Frequency: No Update Planned

SLIC REG 9: Spills, Leaks, Investigation & Cleanup Cost Recovery Listing

The SLIC (Spills, Leaks, Investigations and Cleanup) program is designed to protect and restore water quality from spills, leaks, and similar discharges.

Date of Government Version: 09/10/2007
Date Data Arrived at EDR: 09/11/2007
Date Made Active in Reports: 09/28/2007
Number of Days to Update: 17

Source: California Regional Water Quality Control Board San Diego Region (9)
Telephone: 858-467-2980
Last EDR Contact: 08/08/2011
Next Scheduled EDR Contact: 11/21/2011
Data Release Frequency: No Update Planned

Lists of state and tribal registered storage tanks

FEMA UST: Underground Storage Tank Listing

A listing of all FEMA owned underground storage tanks.

Date of Government Version: 08/12/2024
Date Data Arrived at EDR: 10/30/2024
Date Made Active in Reports: 01/14/2025
Number of Days to Update: 76

Source: FEMA
Telephone: 202-646-5797
Last EDR Contact: 12/23/2024
Next Scheduled EDR Contact: 04/14/2025
Data Release Frequency: Varies

GOVERNMENT RECORDS SEARCHED / DATA CURRENCY TRACKING

UST: Active UST Facilities

Active UST facilities gathered from the local regulatory agencies

Date of Government Version: 08/28/2024	Source: SWRCB
Date Data Arrived at EDR: 08/28/2024	Telephone: 916-341-5851
Date Made Active in Reports: 08/30/2024	Last EDR Contact: 11/26/2024
Number of Days to Update: 2	Next Scheduled EDR Contact: 03/17/2025
	Data Release Frequency: Semi-Annually

UST CLOSURE: Proposed Closure of Underground Storage Tank (UST) Cases

UST cases that are being considered for closure by either the State Water Resources Control Board or the Executive Director have been posted for a 60-day public comment period. UST Case Closures being proposed for consideration by the State Water Resources Control Board. These are primarily UST cases that meet closure criteria under the decisional framework in State Water Board Resolution No. 92-49 and other Board orders. UST Case Closures proposed for consideration by the Executive Director pursuant to State Water Board Resolution No. 2012-0061. These are cases that meet the criteria of the Low-Threat UST Case Closure Policy. UST Case Closure Review Denials and Approved Orders.

Date of Government Version: 11/25/2024	Source: State Water Resources Control Board
Date Data Arrived at EDR: 12/03/2024	Telephone: 916-327-7844
Date Made Active in Reports: 01/07/2025	Last EDR Contact: 12/03/2024
Number of Days to Update: 35	Next Scheduled EDR Contact: 03/17/2025
	Data Release Frequency: Varies

MILITARY UST SITES: Military UST Sites (GEOTRACKER)

Military ust sites

Date of Government Version: 08/28/2024	Source: State Water Resources Control Board
Date Data Arrived at EDR: 08/28/2024	Telephone: 866-480-1028
Date Made Active in Reports: 08/29/2024	Last EDR Contact: 11/26/2024
Number of Days to Update: 1	Next Scheduled EDR Contact: 03/17/2025
	Data Release Frequency: Varies

AST: Aboveground Petroleum Storage Tank Facilities

A listing of aboveground storage tank petroleum storage tank locations.

Date of Government Version: 07/06/2016	Source: California Environmental Protection Agency
Date Data Arrived at EDR: 07/12/2016	Telephone: 916-327-5092
Date Made Active in Reports: 09/19/2016	Last EDR Contact: 12/04/2024
Number of Days to Update: 69	Next Scheduled EDR Contact: 03/24/2025
	Data Release Frequency: Varies

INDIAN UST R7: Underground Storage Tanks on Indian Land

The Indian Underground Storage Tank (UST) database provides information about underground storage tanks on Indian land in EPA Region 7 (Iowa, Kansas, Missouri, Nebraska, and 9 Tribal Nations).

Date of Government Version: 05/14/2024	Source: EPA Region 7
Date Data Arrived at EDR: 05/30/2024	Telephone: 913-551-7003
Date Made Active in Reports: 08/28/2024	Last EDR Contact: 01/16/2025
Number of Days to Update: 90	Next Scheduled EDR Contact: 04/28/2025
	Data Release Frequency: Varies

INDIAN UST R5: Underground Storage Tanks on Indian Land

The Indian Underground Storage Tank (UST) database provides information about underground storage tanks on Indian land in EPA Region 5 (Michigan, Minnesota and Wisconsin and Tribal Nations).

Date of Government Version: 04/11/2024	Source: EPA Region 5
Date Data Arrived at EDR: 05/30/2024	Telephone: 312-886-6136
Date Made Active in Reports: 08/28/2024	Last EDR Contact: 01/16/2025
Number of Days to Update: 90	Next Scheduled EDR Contact: 04/28/2025
	Data Release Frequency: Varies

GOVERNMENT RECORDS SEARCHED / DATA CURRENCY TRACKING

INDIAN UST R1: Underground Storage Tanks on Indian Land

The Indian Underground Storage Tank (UST) database provides information about underground storage tanks on Indian land in EPA Region 1 (Connecticut, Maine, Massachusetts, New Hampshire, Rhode Island, Vermont and ten Tribal Nations).

Date of Government Version: 05/14/2024	Source: EPA, Region 1
Date Data Arrived at EDR: 05/30/2024	Telephone: 617-918-1313
Date Made Active in Reports: 08/28/2024	Last EDR Contact: 01/16/2025
Number of Days to Update: 90	Next Scheduled EDR Contact: 04/28/2025
	Data Release Frequency: Varies

INDIAN UST R8: Underground Storage Tanks on Indian Land

The Indian Underground Storage Tank (UST) database provides information about underground storage tanks on Indian land in EPA Region 8 (Colorado, Montana, North Dakota, South Dakota, Utah, Wyoming and 27 Tribal Nations).

Date of Government Version: 05/14/2024	Source: EPA Region 8
Date Data Arrived at EDR: 05/30/2024	Telephone: 303-312-6137
Date Made Active in Reports: 08/28/2024	Last EDR Contact: 01/16/2025
Number of Days to Update: 90	Next Scheduled EDR Contact: 04/28/2025
	Data Release Frequency: Varies

INDIAN UST R6: Underground Storage Tanks on Indian Land

The Indian Underground Storage Tank (UST) database provides information about underground storage tanks on Indian land in EPA Region 6 (Louisiana, Arkansas, Oklahoma, New Mexico, Texas and 65 Tribes).

Date of Government Version: 05/14/2024	Source: EPA Region 6
Date Data Arrived at EDR: 05/30/2024	Telephone: 214-665-7591
Date Made Active in Reports: 08/28/2024	Last EDR Contact: 01/16/2025
Number of Days to Update: 90	Next Scheduled EDR Contact: 04/28/2025
	Data Release Frequency: Varies

INDIAN UST R4: Underground Storage Tanks on Indian Land

The Indian Underground Storage Tank (UST) database provides information about underground storage tanks on Indian land in EPA Region 4 (Alabama, Florida, Georgia, Kentucky, Mississippi, North Carolina, South Carolina, Tennessee and Tribal Nations)

Date of Government Version: 05/14/2024	Source: EPA Region 4
Date Data Arrived at EDR: 05/30/2024	Telephone: 404-562-9424
Date Made Active in Reports: 08/28/2024	Last EDR Contact: 01/16/2025
Number of Days to Update: 90	Next Scheduled EDR Contact: 07/29/2024
	Data Release Frequency: Varies

INDIAN UST R9: Underground Storage Tanks on Indian Land

The Indian Underground Storage Tank (UST) database provides information about underground storage tanks on Indian land in EPA Region 9 (Arizona, California, Hawaii, Nevada, the Pacific Islands, and Tribal Nations).

Date of Government Version: 05/14/2024	Source: EPA Region 9
Date Data Arrived at EDR: 05/30/2024	Telephone: 415-972-3368
Date Made Active in Reports: 08/28/2024	Last EDR Contact: 01/16/2025
Number of Days to Update: 90	Next Scheduled EDR Contact: 04/28/2025
	Data Release Frequency: Varies

INDIAN UST R10: Underground Storage Tanks on Indian Land

The Indian Underground Storage Tank (UST) database provides information about underground storage tanks on Indian land in EPA Region 10 (Alaska, Idaho, Oregon, Washington, and Tribal Nations).

Date of Government Version: 05/14/2024	Source: EPA Region 10
Date Data Arrived at EDR: 05/30/2024	Telephone: 206-553-2857
Date Made Active in Reports: 08/28/2024	Last EDR Contact: 01/16/2025
Number of Days to Update: 90	Next Scheduled EDR Contact: 04/28/2025
	Data Release Frequency: Varies

GOVERNMENT RECORDS SEARCHED / DATA CURRENCY TRACKING

Lists of state and tribal voluntary cleanup sites

INDIAN VCP R7: Voluntary Cleanup Priority Listing

A listing of voluntary cleanup priority sites located on Indian Land located in Region 7.

Date of Government Version: 03/20/2008	Source: EPA, Region 7
Date Data Arrived at EDR: 04/22/2008	Telephone: 913-551-7365
Date Made Active in Reports: 05/19/2008	Last EDR Contact: 07/08/2021
Number of Days to Update: 27	Next Scheduled EDR Contact: 07/20/2009
	Data Release Frequency: Varies

INDIAN VCP R1: Voluntary Cleanup Priority Listing

A listing of voluntary cleanup priority sites located on Indian Land located in Region 1.

Date of Government Version: 07/27/2015	Source: EPA, Region 1
Date Data Arrived at EDR: 09/29/2015	Telephone: 617-918-1102
Date Made Active in Reports: 02/18/2016	Last EDR Contact: 12/10/2024
Number of Days to Update: 142	Next Scheduled EDR Contact: 03/31/2025
	Data Release Frequency: Varies

VCP: Voluntary Cleanup Program Properties

Contains low threat level properties with either confirmed or unconfirmed releases and the project proponents have request that DTSC oversee investigation and/or cleanup activities and have agreed to provide coverage for DTSC's costs.

Date of Government Version: 10/21/2024	Source: Department of Toxic Substances Control
Date Data Arrived at EDR: 10/22/2024	Telephone: 916-323-3400
Date Made Active in Reports: 01/10/2025	Last EDR Contact: 01/22/2025
Number of Days to Update: 80	Next Scheduled EDR Contact: 05/05/2025
	Data Release Frequency: Quarterly

Lists of state and tribal brownfield sites

BROWNFIELDS: Considered Brownfields Sites Listing

A listing of sites the SWRCB considers to be Brownfields since these are sites have come to them through the MOA Process.

Date of Government Version: 09/16/2024	Source: State Water Resources Control Board
Date Data Arrived at EDR: 09/17/2024	Telephone: 916-323-7905
Date Made Active in Reports: 12/02/2024	Last EDR Contact: 12/11/2024
Number of Days to Update: 76	Next Scheduled EDR Contact: 03/31/2025
	Data Release Frequency: Quarterly

ADDITIONAL ENVIRONMENTAL RECORDS

Local Brownfield lists

US BROWNFIELDS: A Listing of Brownfields Sites

Brownfields are real property, the expansion, redevelopment, or reuse of which may be complicated by the presence or potential presence of a hazardous substance, pollutant, or contaminant. Cleaning up and reinvesting in these properties takes development pressures off of undeveloped, open land, and both improves and protects the environment. Assessment, Cleanup and Redevelopment Exchange System (ACRES) stores information reported by EPA Brownfields grant recipients on brownfields properties assessed or cleaned up with grant funding as well as information on Targeted Brownfields Assessments performed by EPA Regions. A listing of ACRES Brownfield sites is obtained from Cleanups in My Community. Cleanups in My Community provides information on Brownfields properties for which information is reported back to EPA, as well as areas served by Brownfields grant programs.

Date of Government Version: 09/09/2024	Source: Environmental Protection Agency
Date Data Arrived at EDR: 09/11/2024	Telephone: 202-566-2777
Date Made Active in Reports: 12/06/2024	Last EDR Contact: 12/12/2024
Number of Days to Update: 86	Next Scheduled EDR Contact: 03/24/2025
	Data Release Frequency: Semi-Annually

GOVERNMENT RECORDS SEARCHED / DATA CURRENCY TRACKING

Local Lists of Landfill / Solid Waste Disposal Sites

WMUDS/SWAT: Waste Management Unit Database

Waste Management Unit Database System. WMUDS is used by the State Water Resources Control Board staff and the Regional Water Quality Control Boards for program tracking and inventory of waste management units. WMUDS is composed of the following databases: Facility Information, Scheduled Inspections Information, Waste Management Unit Information, SWAT Program Information, SWAT Report Summary Information, SWAT Report Summary Data, Chapter 15 (formerly Subchapter 15) Information, Chapter 15 Monitoring Parameters, TPCA Program Information, RCRA Program Information, Closure Information, and Interested Parties Information.

Date of Government Version: 04/01/2000	Source: State Water Resources Control Board
Date Data Arrived at EDR: 04/10/2000	Telephone: 916-227-4448
Date Made Active in Reports: 05/10/2000	Last EDR Contact: 01/15/2025
Number of Days to Update: 30	Next Scheduled EDR Contact: 05/05/2025
	Data Release Frequency: No Update Planned

SWRCY: Recycler Database

A listing of recycling facilities in California.

Date of Government Version: 08/28/2024	Source: Department of Conservation
Date Data Arrived at EDR: 08/28/2024	Telephone: 916-323-3836
Date Made Active in Reports: 08/29/2024	Last EDR Contact: 12/03/2024
Number of Days to Update: 1	Next Scheduled EDR Contact: 03/17/2025
	Data Release Frequency: Quarterly

HAULERS: Registered Waste Tire Haulers Listing

A listing of registered waste tire haulers.

Date of Government Version: 11/13/2024	Source: Integrated Waste Management Board
Date Data Arrived at EDR: 11/15/2024	Telephone: 916-341-6422
Date Made Active in Reports: 12/12/2024	Last EDR Contact: 01/30/2025
Number of Days to Update: 27	Next Scheduled EDR Contact: 05/19/2025
	Data Release Frequency: Varies

INDIAN ODI: Report on the Status of Open Dumps on Indian Lands

Location of open dumps on Indian land.

Date of Government Version: 12/31/1998	Source: Environmental Protection Agency
Date Data Arrived at EDR: 12/03/2007	Telephone: 703-308-8245
Date Made Active in Reports: 01/24/2008	Last EDR Contact: 01/16/2025
Number of Days to Update: 52	Next Scheduled EDR Contact: 05/05/2025
	Data Release Frequency: Varies

ODI: Open Dump Inventory

An open dump is defined as a disposal facility that does not comply with one or more of the Part 257 or Part 258 Subtitle D Criteria.

Date of Government Version: 06/30/1985	Source: Environmental Protection Agency
Date Data Arrived at EDR: 08/09/2004	Telephone: 800-424-9346
Date Made Active in Reports: 09/17/2004	Last EDR Contact: 06/09/2004
Number of Days to Update: 39	Next Scheduled EDR Contact: N/A
	Data Release Frequency: No Update Planned

DEBRIS REGION 9: Torres Martinez Reservation Illegal Dump Site Locations

A listing of illegal dump sites location on the Torres Martinez Indian Reservation located in eastern Riverside County and northern Imperial County, California.

Date of Government Version: 01/12/2009	Source: EPA, Region 9
Date Data Arrived at EDR: 05/07/2009	Telephone: 415-947-4219
Date Made Active in Reports: 09/21/2009	Last EDR Contact: 01/23/2025
Number of Days to Update: 137	Next Scheduled EDR Contact: 04/28/2025
	Data Release Frequency: No Update Planned

GOVERNMENT RECORDS SEARCHED / DATA CURRENCY TRACKING

IHS OPEN DUMPS: Open Dumps on Indian Land

A listing of all open dumps located on Indian Land in the United States.

Date of Government Version: 02/07/2024
Date Data Arrived at EDR: 11/13/2024
Date Made Active in Reports: 11/19/2024
Number of Days to Update: 6

Source: Department of Health & Human Services, Indian Health Service
Telephone: 301-443-1452
Last EDR Contact: 12/09/2024
Next Scheduled EDR Contact: 05/05/2025
Data Release Frequency: Varies

Local Lists of Hazardous waste / Contaminated Sites

US HIST CDL: National Clandestine Laboratory Register

A listing of clandestine drug lab locations that have been removed from the DEAs National Clandestine Laboratory Register.

Date of Government Version: 05/20/2024
Date Data Arrived at EDR: 08/19/2024
Date Made Active in Reports: 10/09/2024
Number of Days to Update: 51

Source: Drug Enforcement Administration
Telephone: 202-307-1000
Last EDR Contact: 11/22/2024
Next Scheduled EDR Contact: 03/03/2025
Data Release Frequency: No Update Planned

HIST CAL-SITES: Calsites Database

The Calsites database contains potential or confirmed hazardous substance release properties. In 1996, California EPA reevaluated and significantly reduced the number of sites in the Calsites database. No longer updated by the state agency. It has been replaced by ENVIROSTOR.

Date of Government Version: 08/08/2005
Date Data Arrived at EDR: 08/03/2006
Date Made Active in Reports: 08/24/2006
Number of Days to Update: 21

Source: Department of Toxic Substance Control
Telephone: 916-323-3400
Last EDR Contact: 02/23/2009
Next Scheduled EDR Contact: 05/25/2009
Data Release Frequency: No Update Planned

SCH: School Property Evaluation Program

This category contains proposed and existing school sites that are being evaluated by DTSC for possible hazardous materials contamination. In some cases, these properties may be listed in the CalSites category depending on the level of threat to public health and safety or the environment they pose.

Date of Government Version: 10/21/2024
Date Data Arrived at EDR: 10/22/2024
Date Made Active in Reports: 01/10/2025
Number of Days to Update: 80

Source: Department of Toxic Substances Control
Telephone: 916-323-3400
Last EDR Contact: 01/22/2025
Next Scheduled EDR Contact: 05/05/2025
Data Release Frequency: Quarterly

CDL: Clandestine Drug Labs

A listing of drug lab locations. Listing of a location in this database does not indicate that any illegal drug lab materials were or were not present there, and does not constitute a determination that the location either requires or does not require additional cleanup work.

Date of Government Version: 12/31/2022
Date Data Arrived at EDR: 03/21/2024
Date Made Active in Reports: 06/12/2024
Number of Days to Update: 83

Source: Department of Toxic Substances Control
Telephone: 916-255-6504
Last EDR Contact: 12/23/2024
Next Scheduled EDR Contact: 05/12/2025
Data Release Frequency: Varies

CERS HAZ WASTE: California Environmental Reporting System Hazardous Waste

List of sites in the California Environmental Protection Agency (CalEPA) Regulated Site Portal which fall under the Hazardous Chemical Management, Hazardous Waste Onsite Treatment, Household Hazardous Waste Collection, Hazardous Waste Generator, and RCRA LQ HW Generator programs.

GOVERNMENT RECORDS SEARCHED / DATA CURRENCY TRACKING

Date of Government Version: 10/15/2024
Date Data Arrived at EDR: 10/16/2024
Date Made Active in Reports: 12/31/2024
Number of Days to Update: 76

Source: CalEPA
Telephone: 916-323-2514
Last EDR Contact: 01/14/2025
Next Scheduled EDR Contact: 04/28/2025
Data Release Frequency: Quarterly

TOXIC PITS: Toxic Pits Cleanup Act Sites

Toxic PITS Cleanup Act Sites. TOXIC PITS identifies sites suspected of containing hazardous substances where cleanup has not yet been completed.

Date of Government Version: 07/01/1995
Date Data Arrived at EDR: 08/30/1995
Date Made Active in Reports: 09/26/1995
Number of Days to Update: 27

Source: State Water Resources Control Board
Telephone: 916-227-4364
Last EDR Contact: 01/26/2009
Next Scheduled EDR Contact: 04/27/2009
Data Release Frequency: No Update Planned

US CDL: Clandestine Drug Labs

A listing of clandestine drug lab locations. The U.S. Department of Justice ("the Department") provides this web site as a public service. It contains addresses of some locations where law enforcement agencies reported they found chemicals or other items that indicated the presence of either clandestine drug laboratories or dumpsites. In most cases, the source of the entries is not the Department, and the Department has not verified the entry and does not guarantee its accuracy. Members of the public must verify the accuracy of all entries by, for example, contacting local law enforcement and local health departments.

Date of Government Version: 05/20/2024
Date Data Arrived at EDR: 08/19/2024
Date Made Active in Reports: 10/09/2024
Number of Days to Update: 51

Source: Drug Enforcement Administration
Telephone: 202-307-1000
Last EDR Contact: 11/22/2024
Next Scheduled EDR Contact: 03/03/2025
Data Release Frequency: Quarterly

Local Lists of Registered Storage Tanks

SWEEPS UST: SWEEPS UST Listing

Statewide Environmental Evaluation and Planning System. This underground storage tank listing was updated and maintained by a company contacted by the SWRCB in the early 1990's. The listing is no longer updated or maintained. The local agency is the contact for more information on a site on the SWEEPS list.

Date of Government Version: 06/01/1994
Date Data Arrived at EDR: 07/07/2005
Date Made Active in Reports: 08/11/2005
Number of Days to Update: 35

Source: State Water Resources Control Board
Telephone: N/A
Last EDR Contact: 06/03/2005
Next Scheduled EDR Contact: N/A
Data Release Frequency: No Update Planned

HIST UST: Hazardous Substance Storage Container Database

The Hazardous Substance Storage Container Database is a historical listing of UST sites. Refer to local/county source for current data.

Date of Government Version: 10/15/1990
Date Data Arrived at EDR: 01/25/1991
Date Made Active in Reports: 02/12/1991
Number of Days to Update: 18

Source: State Water Resources Control Board
Telephone: 916-341-5851
Last EDR Contact: 07/26/2001
Next Scheduled EDR Contact: N/A
Data Release Frequency: No Update Planned

SAN FRANCISCO AST: Aboveground Storage Tank Site Listing

Aboveground storage tank sites

Date of Government Version: 07/29/2024
Date Data Arrived at EDR: 07/30/2024
Date Made Active in Reports: 10/17/2024
Number of Days to Update: 79

Source: San Francisco County Department of Public Health
Telephone: 415-252-3896
Last EDR Contact: 01/23/2025
Next Scheduled EDR Contact: 05/12/2025
Data Release Frequency: Varies

GOVERNMENT RECORDS SEARCHED / DATA CURRENCY TRACKING

CERS TANKS: California Environmental Reporting System (CERS) Tanks

List of sites in the California Environmental Protection Agency (CalEPA) Regulated Site Portal which fall under the Aboveground Petroleum Storage and Underground Storage Tank regulatory programs.

Date of Government Version: 10/15/2024	Source: California Environmental Protection Agency
Date Data Arrived at EDR: 10/16/2024	Telephone: 916-323-2514
Date Made Active in Reports: 12/31/2024	Last EDR Contact: 01/14/2025
Number of Days to Update: 76	Next Scheduled EDR Contact: 04/28/2025
	Data Release Frequency: Quarterly

CA FID UST: Facility Inventory Database

The Facility Inventory Database (FID) contains a historical listing of active and inactive underground storage tank locations from the State Water Resource Control Board. Refer to local/county source for current data.

Date of Government Version: 10/31/1994	Source: California Environmental Protection Agency
Date Data Arrived at EDR: 09/05/1995	Telephone: 916-341-5851
Date Made Active in Reports: 09/29/1995	Last EDR Contact: 12/28/1998
Number of Days to Update: 24	Next Scheduled EDR Contact: N/A
	Data Release Frequency: No Update Planned

Local Land Records

LIENS: Environmental Liens Listing

A listing of property locations with environmental liens for California where DTSC is a lien holder.

Date of Government Version: 11/26/2024	Source: Department of Toxic Substances Control
Date Data Arrived at EDR: 12/03/2024	Telephone: 916-323-3400
Date Made Active in Reports: 12/31/2024	Last EDR Contact: 11/19/2024
Number of Days to Update: 28	Next Scheduled EDR Contact: 03/10/2025
	Data Release Frequency: Varies

LIENS 2: CERCLA Lien Information

A Federal CERCLA ('Superfund') lien can exist by operation of law at any site or property at which EPA has spent Superfund monies. These monies are spent to investigate and address releases and threatened releases of contamination. CERCLIS provides information as to the identity of these sites and properties.

Date of Government Version: 12/19/2024	Source: Environmental Protection Agency
Date Data Arrived at EDR: 01/02/2025	Telephone: 202-564-6023
Date Made Active in Reports: 01/21/2025	Last EDR Contact: 02/03/2025
Number of Days to Update: 19	Next Scheduled EDR Contact: 04/07/2025
	Data Release Frequency: Semi-Annually

DEED: Deed Restriction Listing

Site Mitigation and Brownfields Reuse Program Facility Sites with Deed Restrictions & Hazardous Waste Management Program Facility Sites with Deed / Land Use Restriction. The DTSC Site Mitigation and Brownfields Reuse Program (SMBRP) list includes sites cleaned up under the program's oversight and generally does not include current or former hazardous waste facilities that required a hazardous waste facility permit. The list represents deed restrictions that are active. Some sites have multiple deed restrictions. The DTSC Hazardous Waste Management Program (HWMP) has developed a list of current or former hazardous waste facilities that have a recorded land use restriction at the local county recorder's office. The land use restrictions on this list were required by the DTSC HWMP as a result of the presence of hazardous substances that remain on site after the facility (or part of the facility) has been closed or cleaned up. The types of land use restriction include deed notice, deed restriction, or a land use restriction that binds current and future owners.

Date of Government Version: 11/20/2024	Source: DTSC and SWRCB
Date Data Arrived at EDR: 11/20/2024	Telephone: 916-323-3400
Date Made Active in Reports: 02/13/2025	Last EDR Contact: 11/20/2024
Number of Days to Update: 85	Next Scheduled EDR Contact: 03/10/2025
	Data Release Frequency: Semi-Annually

Records of Emergency Release Reports

GOVERNMENT RECORDS SEARCHED / DATA CURRENCY TRACKING

HMIRS: Hazardous Materials Information Reporting System

Hazardous Materials Incident Report System. HMIRS contains hazardous material spill incidents reported to DOT.

Date of Government Version: 06/14/2024	Source: U.S. Department of Transportation
Date Data Arrived at EDR: 06/17/2024	Telephone: 202-366-4555
Date Made Active in Reports: 06/24/2024	Last EDR Contact: 12/11/2024
Number of Days to Update: 7	Next Scheduled EDR Contact: 03/31/2025
	Data Release Frequency: Quarterly

CHMIRS: California Hazardous Material Incident Report System

California Hazardous Material Incident Reporting System. CHMIRS contains information on reported hazardous material incidents (accidental releases or spills).

Date of Government Version: 08/01/2024	Source: Office of Emergency Services
Date Data Arrived at EDR: 10/16/2024	Telephone: 916-845-8400
Date Made Active in Reports: 12/31/2024	Last EDR Contact: 01/14/2025
Number of Days to Update: 76	Next Scheduled EDR Contact: 04/28/2025
	Data Release Frequency: Semi-Annually

LDS: Land Disposal Sites Listing (GEOTRACKER)

Land Disposal sites (Landfills) included in GeoTracker. GeoTracker is the Water Boards data management system for sites that impact, or have the potential to impact, water quality in California, with emphasis on groundwater.

Date of Government Version: 08/28/2024	Source: State Water Quality Control Board
Date Data Arrived at EDR: 08/28/2024	Telephone: 866-480-1028
Date Made Active in Reports: 08/30/2024	Last EDR Contact: 11/26/2024
Number of Days to Update: 2	Next Scheduled EDR Contact: 03/17/2025
	Data Release Frequency: Quarterly

MCS: Military Cleanup Sites Listing (GEOTRACKER)

Military sites (consisting of: Military UST sites; Military Privatized sites; and Military Cleanup sites [formerly known as DoD non UST]) included in GeoTracker. GeoTracker is the Water Boards data management system for sites that impact, or have the potential to impact, water quality in California, with emphasis on groundwater.

Date of Government Version: 08/28/2024	Source: State Water Resources Control Board
Date Data Arrived at EDR: 08/28/2024	Telephone: 866-480-1028
Date Made Active in Reports: 08/30/2024	Last EDR Contact: 11/26/2024
Number of Days to Update: 2	Next Scheduled EDR Contact: 03/17/2025
	Data Release Frequency: Quarterly

SPILLS 90: SPILLS90 data from FirstSearch

Spills 90 includes those spill and release records available exclusively from FirstSearch databases. Typically, they may include chemical, oil and/or hazardous substance spills recorded after 1990. Duplicate records that are already included in EDR incident and release records are not included in Spills 90.

Date of Government Version: 06/06/2012	Source: FirstSearch
Date Data Arrived at EDR: 01/03/2013	Telephone: N/A
Date Made Active in Reports: 02/22/2013	Last EDR Contact: 01/03/2013
Number of Days to Update: 50	Next Scheduled EDR Contact: N/A
	Data Release Frequency: No Update Planned

Other Ascertainable Records

RCRA NonGen / NLR: RCRA - Non Generators / No Longer Regulated

RCRAInfo is EPA's comprehensive information system, providing access to data supporting the Resource Conservation and Recovery Act (RCRA) of 1976 and the Hazardous and Solid Waste Amendments (HSWA) of 1984. The database includes selective information on sites which generate, transport, store, treat and/or dispose of hazardous waste as defined by the Resource Conservation and Recovery Act (RCRA). Non-Generators do not presently generate hazardous waste.

GOVERNMENT RECORDS SEARCHED / DATA CURRENCY TRACKING

Date of Government Version: 09/16/2024
Date Data Arrived at EDR: 09/17/2024
Date Made Active in Reports: 12/06/2024
Number of Days to Update: 80

Source: Environmental Protection Agency
Telephone: (415) 495-8895
Last EDR Contact: 12/12/2024
Next Scheduled EDR Contact: 03/31/2025
Data Release Frequency: Quarterly

FUDS: Formerly Used Defense Sites

The listing includes locations of Formerly Used Defense Sites properties where the US Army Corps of Engineers is actively working or will take necessary cleanup actions.

Date of Government Version: 10/01/2024
Date Data Arrived at EDR: 11/12/2024
Date Made Active in Reports: 01/21/2025
Number of Days to Update: 70

Source: U.S. Army Corps of Engineers
Telephone: 202-528-4285
Last EDR Contact: 02/11/2025
Next Scheduled EDR Contact: 05/26/2025
Data Release Frequency: Varies

DOD: Department of Defense Sites

This data set consists of federally owned or administered lands, administered by the Department of Defense, that have any area equal to or greater than 640 acres of the United States, Puerto Rico, and the U.S. Virgin Islands.

Date of Government Version: 06/07/2021
Date Data Arrived at EDR: 07/13/2021
Date Made Active in Reports: 03/09/2022
Number of Days to Update: 239

Source: USGS
Telephone: 888-275-8747
Last EDR Contact: 01/07/2025
Next Scheduled EDR Contact: 04/21/2025
Data Release Frequency: Varies

FEDLAND: Federal and Indian Lands

Federally and Indian administrated lands of the United States. Lands included are administrated by: Army Corps of Engineers, Bureau of Reclamation, National Wild and Scenic River, National Wildlife Refuge, Public Domain Land, Wilderness, Wilderness Study Area, Wildlife Management Area, Bureau of Indian Affairs, Bureau of Land Management, Department of Justice, Forest Service, Fish and Wildlife Service, National Park Service.

Date of Government Version: 04/02/2018
Date Data Arrived at EDR: 04/11/2018
Date Made Active in Reports: 11/06/2019
Number of Days to Update: 574

Source: U.S. Geological Survey
Telephone: 888-275-8747
Last EDR Contact: 12/30/2024
Next Scheduled EDR Contact: 04/14/2025
Data Release Frequency: N/A

SCRD DRYCLEANERS: State Coalition for Remediation of Drycleaners Listing

The State Coalition for Remediation of Drycleaners was established in 1998, with support from the U.S. EPA Office of Superfund Remediation and Technology Innovation. It is comprised of representatives of states with established drycleaner remediation programs. Currently the member states are Alabama, Connecticut, Florida, Illinois, Kansas, Minnesota, Missouri, North Carolina, Oregon, South Carolina, Tennessee, Texas, and Wisconsin.

Date of Government Version: 07/30/2021
Date Data Arrived at EDR: 02/03/2023
Date Made Active in Reports: 02/10/2023
Number of Days to Update: 7

Source: Environmental Protection Agency
Telephone: 615-532-8599
Last EDR Contact: 02/03/2025
Next Scheduled EDR Contact: 05/19/2025
Data Release Frequency: Varies

US FIN ASSUR: Financial Assurance Information

All owners and operators of facilities that treat, store, or dispose of hazardous waste are required to provide proof that they will have sufficient funds to pay for the clean up, closure, and post-closure care of their facilities.

Date of Government Version: 09/16/2024
Date Data Arrived at EDR: 09/17/2024
Date Made Active in Reports: 12/20/2024
Number of Days to Update: 94

Source: Environmental Protection Agency
Telephone: 202-566-1917
Last EDR Contact: 12/12/2024
Next Scheduled EDR Contact: 03/31/2025
Data Release Frequency: Quarterly

GOVERNMENT RECORDS SEARCHED / DATA CURRENCY TRACKING

EPA WATCH LIST: EPA Watch List

EPA maintains a "Watch List" to facilitate dialogue between EPA, state and local environmental agencies on enforcement matters relating to facilities with alleged violations identified as either significant or high priority. Being on the Watch List does not mean that the facility has actually violated the law only that an investigation by EPA or a state or local environmental agency has led those organizations to allege that an unproven violation has in fact occurred. Being on the Watch List does not represent a higher level of concern regarding the alleged violations that were detected, but instead indicates cases requiring additional dialogue between EPA, state and local agencies - primarily because of the length of time the alleged violation has gone unaddressed or unresolved.

Date of Government Version: 08/30/2013	Source: Environmental Protection Agency
Date Data Arrived at EDR: 03/21/2014	Telephone: 617-520-3000
Date Made Active in Reports: 06/17/2014	Last EDR Contact: 01/27/2025
Number of Days to Update: 88	Next Scheduled EDR Contact: 05/12/2025
	Data Release Frequency: No Update Planned

2020 COR ACTION: 2020 Corrective Action Program List

The EPA has set ambitious goals for the RCRA Corrective Action program by creating the 2020 Corrective Action Universe. This RCRA cleanup baseline includes facilities expected to need corrective action. The 2020 universe contains a wide variety of sites. Some properties are heavily contaminated while others were contaminated but have since been cleaned up. Still others have not been fully investigated yet, and may require little or no remediation. Inclusion in the 2020 Universe does not necessarily imply failure on the part of a facility to meet its RCRA obligations.

Date of Government Version: 09/30/2017	Source: Environmental Protection Agency
Date Data Arrived at EDR: 05/08/2018	Telephone: 703-308-4044
Date Made Active in Reports: 07/20/2018	Last EDR Contact: 01/30/2025
Number of Days to Update: 73	Next Scheduled EDR Contact: 05/12/2025
	Data Release Frequency: Varies

TSCA: Toxic Substances Control Act

Toxic Substances Control Act. TSCA identifies manufacturers and importers of chemical substances included on the TSCA Chemical Substance Inventory list. It includes data on the production volume of these substances by plant site.

Date of Government Version: 12/31/2020	Source: EPA
Date Data Arrived at EDR: 06/14/2022	Telephone: 202-260-5521
Date Made Active in Reports: 03/24/2023	Last EDR Contact: 12/12/2024
Number of Days to Update: 283	Next Scheduled EDR Contact: 03/24/2025
	Data Release Frequency: Every 4 Years

TRIS: Toxic Chemical Release Inventory System

Toxic Release Inventory System. TRIS identifies facilities which release toxic chemicals to the air, water and land in reportable quantities under SARA Title III Section 313.

Date of Government Version: 12/31/2022	Source: EPA
Date Data Arrived at EDR: 11/13/2023	Telephone: 202-566-0250
Date Made Active in Reports: 02/07/2024	Last EDR Contact: 02/11/2025
Number of Days to Update: 86	Next Scheduled EDR Contact: 05/26/2025
	Data Release Frequency: Annually

SSTS: Section 7 Tracking Systems

Section 7 of the Federal Insecticide, Fungicide and Rodenticide Act, as amended (92 Stat. 829) requires all registered pesticide-producing establishments to submit a report to the Environmental Protection Agency by March 1st each year. Each establishment must report the types and amounts of pesticides, active ingredients and devices being produced, and those having been produced and sold or distributed in the past year.

Date of Government Version: 10/15/2024	Source: EPA
Date Data Arrived at EDR: 10/16/2024	Telephone: 202-564-4203
Date Made Active in Reports: 01/14/2025	Last EDR Contact: 01/15/2025
Number of Days to Update: 90	Next Scheduled EDR Contact: 04/28/2025
	Data Release Frequency: Annually

GOVERNMENT RECORDS SEARCHED / DATA CURRENCY TRACKING

ROD: Records Of Decision

Record of Decision. ROD documents mandate a permanent remedy at an NPL (Superfund) site containing technical and health information to aid in the cleanup.

Date of Government Version: 10/24/2024	Source: EPA
Date Data Arrived at EDR: 11/01/2024	Telephone: 703-416-0223
Date Made Active in Reports: 11/19/2024	Last EDR Contact: 02/03/2025
Number of Days to Update: 18	Next Scheduled EDR Contact: 03/10/2025
	Data Release Frequency: Annually

RMP: Risk Management Plans

When Congress passed the Clean Air Act Amendments of 1990, it required EPA to publish regulations and guidance for chemical accident prevention at facilities using extremely hazardous substances. The Risk Management Program Rule (RMP Rule) was written to implement Section 112(r) of these amendments. The rule, which built upon existing industry codes and standards, requires companies of all sizes that use certain flammable and toxic substances to develop a Risk Management Program, which includes a(n): Hazard assessment that details the potential effects of an accidental release, an accident history of the last five years, and an evaluation of worst-case and alternative accidental releases; Prevention program that includes safety precautions and maintenance, monitoring, and employee training measures; and Emergency response program that spells out emergency health care, employee training measures and procedures for informing the public and response agencies (e.g the fire department) should an accident occur.

Date of Government Version: 10/01/2024	Source: Environmental Protection Agency
Date Data Arrived at EDR: 10/23/2024	Telephone: 202-564-8600
Date Made Active in Reports: 01/14/2025	Last EDR Contact: 01/09/2025
Number of Days to Update: 83	Next Scheduled EDR Contact: 04/28/2025
	Data Release Frequency: Varies

RAATS: RCRA Administrative Action Tracking System

RCRA Administration Action Tracking System. RAATS contains records based on enforcement actions issued under RCRA pertaining to major violators and includes administrative and civil actions brought by the EPA. For administration actions after September 30, 1995, data entry in the RAATS database was discontinued. EPA will retain a copy of the database for historical records. It was necessary to terminate RAATS because a decrease in agency resources made it impossible to continue to update the information contained in the database.

Date of Government Version: 04/17/1995	Source: EPA
Date Data Arrived at EDR: 07/03/1995	Telephone: 202-564-4104
Date Made Active in Reports: 08/07/1995	Last EDR Contact: 06/02/2008
Number of Days to Update: 35	Next Scheduled EDR Contact: 09/01/2008
	Data Release Frequency: No Update Planned

PRP: Potentially Responsible Parties

A listing of verified Potentially Responsible Parties

Date of Government Version: 09/19/2023	Source: EPA
Date Data Arrived at EDR: 10/03/2023	Telephone: 202-564-6023
Date Made Active in Reports: 10/19/2023	Last EDR Contact: 02/03/2025
Number of Days to Update: 16	Next Scheduled EDR Contact: 05/12/2025
	Data Release Frequency: Quarterly

PADS: PCB Activity Database System

PCB Activity Database. PADS Identifies generators, transporters, commercial storers and/or brokers and disposers of PCB's who are required to notify the EPA of such activities.

Date of Government Version: 07/01/2024	Source: EPA
Date Data Arrived at EDR: 10/02/2024	Telephone: 202-566-0500
Date Made Active in Reports: 01/10/2025	Last EDR Contact: 01/02/2025
Number of Days to Update: 100	Next Scheduled EDR Contact: 04/14/2025
	Data Release Frequency: Annually

GOVERNMENT RECORDS SEARCHED / DATA CURRENCY TRACKING

ICIS: Integrated Compliance Information System

The Integrated Compliance Information System (ICIS) supports the information needs of the national enforcement and compliance program as well as the unique needs of the National Pollutant Discharge Elimination System (NPDES) program.

Date of Government Version: 11/18/2016	Source: Environmental Protection Agency
Date Data Arrived at EDR: 11/23/2016	Telephone: 202-564-2501
Date Made Active in Reports: 02/10/2017	Last EDR Contact: 12/23/2024
Number of Days to Update: 79	Next Scheduled EDR Contact: 04/14/2025
	Data Release Frequency: Quarterly

FTTS: FIFRA/ TSCA Tracking System - FIFRA (Federal Insecticide, Fungicide, & Rodenticide Act)/TSCA (Toxic Substances Control Act)
FTTS tracks administrative cases and pesticide enforcement actions and compliance activities related to FIFRA, TSCA and EPCRA (Emergency Planning and Community Right-to-Know Act). To maintain currency, EDR contacts the Agency on a quarterly basis.

Date of Government Version: 04/09/2009	Source: EPA/Office of Prevention, Pesticides and Toxic Substances
Date Data Arrived at EDR: 04/16/2009	Telephone: 202-566-1667
Date Made Active in Reports: 05/11/2009	Last EDR Contact: 08/18/2017
Number of Days to Update: 25	Next Scheduled EDR Contact: 12/04/2017
	Data Release Frequency: No Update Planned

FTTS INSP: FIFRA/ TSCA Tracking System - FIFRA (Federal Insecticide, Fungicide, & Rodenticide Act)/TSCA (Toxic Substances Control Act)
A listing of FIFRA/TSCA Tracking System (FTTS) inspections and enforcements.

Date of Government Version: 04/09/2009	Source: EPA
Date Data Arrived at EDR: 04/16/2009	Telephone: 202-566-1667
Date Made Active in Reports: 05/11/2009	Last EDR Contact: 08/18/2017
Number of Days to Update: 25	Next Scheduled EDR Contact: 12/04/2017
	Data Release Frequency: No Update Planned

MLTS: Material Licensing Tracking System

MLTS is maintained by the Nuclear Regulatory Commission and contains a list of approximately 8,100 sites which possess or use radioactive materials and which are subject to NRC licensing requirements. To maintain currency, EDR contacts the Agency on a quarterly basis.

Date of Government Version: 10/12/2024	Source: Nuclear Regulatory Commission
Date Data Arrived at EDR: 10/17/2024	Telephone: 301-415-0717
Date Made Active in Reports: 11/19/2024	Last EDR Contact: 01/09/2025
Number of Days to Update: 33	Next Scheduled EDR Contact: 04/28/2025
	Data Release Frequency: Quarterly

COAL ASH DOE: Steam-Electric Plant Operation Data

A listing of power plants that store ash in surface ponds.

Date of Government Version: 12/31/2023	Source: Department of Energy
Date Data Arrived at EDR: 10/16/2024	Telephone: 202-586-8719
Date Made Active in Reports: 01/14/2025	Last EDR Contact: 11/20/2024
Number of Days to Update: 90	Next Scheduled EDR Contact: 03/10/2025
	Data Release Frequency: Varies

COAL ASH EPA: Coal Combustion Residues Surface Impoundments List

A listing of coal combustion residues surface impoundments with high hazard potential ratings.

Date of Government Version: 01/12/2017	Source: Environmental Protection Agency
Date Data Arrived at EDR: 03/05/2019	Telephone: N/A
Date Made Active in Reports: 11/11/2019	Last EDR Contact: 11/20/2024
Number of Days to Update: 251	Next Scheduled EDR Contact: 03/10/2025
	Data Release Frequency: Varies

GOVERNMENT RECORDS SEARCHED / DATA CURRENCY TRACKING

PCB TRANSFORMER: PCB Transformer Registration Database

The database of PCB transformer registrations that includes all PCB registration submittals.

Date of Government Version: 09/13/2019	Source: Environmental Protection Agency
Date Data Arrived at EDR: 11/06/2019	Telephone: 202-566-0517
Date Made Active in Reports: 02/10/2020	Last EDR Contact: 01/30/2025
Number of Days to Update: 96	Next Scheduled EDR Contact: 05/12/2025
	Data Release Frequency: Varies

RADINFO: Radiation Information Database

The Radiation Information Database (RADINFO) contains information about facilities that are regulated by U.S. Environmental Protection Agency (EPA) regulations for radiation and radioactivity.

Date of Government Version: 07/01/2019	Source: Environmental Protection Agency
Date Data Arrived at EDR: 07/01/2019	Telephone: 202-343-9775
Date Made Active in Reports: 09/23/2019	Last EDR Contact: 12/17/2024
Number of Days to Update: 84	Next Scheduled EDR Contact: 04/07/2025
	Data Release Frequency: Quarterly

HIST FTTS: FIFRA/TSCA Tracking System Administrative Case Listing

A complete administrative case listing from the FIFRA/TSCA Tracking System (FTTS) for all ten EPA regions. The information was obtained from the National Compliance Database (NCDB). NCDB supports the implementation of FIFRA (Federal Insecticide, Fungicide, and Rodenticide Act) and TSCA (Toxic Substances Control Act). Some EPA regions are now closing out records. Because of that, and the fact that some EPA regions are not providing EPA Headquarters with updated records, it was decided to create a HIST FTTS database. It included records that may not be included in the newer FTTS database updates. This database is no longer updated.

Date of Government Version: 10/19/2006	Source: Environmental Protection Agency
Date Data Arrived at EDR: 03/01/2007	Telephone: 202-564-2501
Date Made Active in Reports: 04/10/2007	Last EDR Contact: 12/17/2007
Number of Days to Update: 40	Next Scheduled EDR Contact: 03/17/2008
	Data Release Frequency: No Update Planned

HIST FTTS INSP: FIFRA/TSCA Tracking System Inspection & Enforcement Case Listing

A complete inspection and enforcement case listing from the FIFRA/TSCA Tracking System (FTTS) for all ten EPA regions. The information was obtained from the National Compliance Database (NCDB). NCDB supports the implementation of FIFRA (Federal Insecticide, Fungicide, and Rodenticide Act) and TSCA (Toxic Substances Control Act). Some EPA regions are now closing out records. Because of that, and the fact that some EPA regions are not providing EPA Headquarters with updated records, it was decided to create a HIST FTTS database. It included records that may not be included in the newer FTTS database updates. This database is no longer updated.

Date of Government Version: 10/19/2006	Source: Environmental Protection Agency
Date Data Arrived at EDR: 03/01/2007	Telephone: 202-564-2501
Date Made Active in Reports: 04/10/2007	Last EDR Contact: 12/17/2008
Number of Days to Update: 40	Next Scheduled EDR Contact: 03/17/2008
	Data Release Frequency: No Update Planned

DOT OPS: Incident and Accident Data

Department of Transportation, Office of Pipeline Safety Incident and Accident data.

Date of Government Version: 10/04/2024	Source: Department of Transportation, Office of Pipeline Safety
Date Data Arrived at EDR: 10/16/2024	Telephone: 202-366-4595
Date Made Active in Reports: 12/06/2024	Last EDR Contact: 01/22/2025
Number of Days to Update: 51	Next Scheduled EDR Contact: 05/05/2025
	Data Release Frequency: Quarterly

CONSENT: Superfund (CERCLA) Consent Decrees

Major legal settlements that establish responsibility and standards for cleanup at NPL (Superfund) sites. Released periodically by United States District Courts after settlement by parties to litigation matters.

GOVERNMENT RECORDS SEARCHED / DATA CURRENCY TRACKING

Date of Government Version: 09/30/2024
Date Data Arrived at EDR: 10/09/2024
Date Made Active in Reports: 01/10/2025
Number of Days to Update: 93

Source: Department of Justice, Consent Decree Library
Telephone: Varies
Last EDR Contact: 12/30/2024
Next Scheduled EDR Contact: 04/14/2025
Data Release Frequency: Varies

BRS: Biennial Reporting System

The Biennial Reporting System is a national system administered by the EPA that collects data on the generation and management of hazardous waste. BRS captures detailed data from two groups: Large Quantity Generators (LQG) and Treatment, Storage, and Disposal Facilities.

Date of Government Version: 12/31/2021
Date Data Arrived at EDR: 03/09/2023
Date Made Active in Reports: 03/20/2023
Number of Days to Update: 11

Source: EPA/NTIS
Telephone: 800-424-9346
Last EDR Contact: 12/12/2024
Next Scheduled EDR Contact: 03/31/2025
Data Release Frequency: Biennially

INDIAN RESERV: Indian Reservations

This map layer portrays Indian administered lands of the United States that have any area equal to or greater than 640 acres.

Date of Government Version: 12/31/2014
Date Data Arrived at EDR: 07/14/2015
Date Made Active in Reports: 01/10/2017
Number of Days to Update: 546

Source: USGS
Telephone: 202-208-3710
Last EDR Contact: 12/30/2024
Next Scheduled EDR Contact: 04/14/2025
Data Release Frequency: Semi-Annually

FUSRAP: Formerly Utilized Sites Remedial Action Program

DOE established the Formerly Utilized Sites Remedial Action Program (FUSRAP) in 1974 to remediate sites where radioactive contamination remained from Manhattan Project and early U.S. Atomic Energy Commission (AEC) operations.

Date of Government Version: 03/03/2023
Date Data Arrived at EDR: 03/03/2023
Date Made Active in Reports: 06/09/2023
Number of Days to Update: 98

Source: Department of Energy
Telephone: 202-586-3559
Last EDR Contact: 01/23/2025
Next Scheduled EDR Contact: 05/12/2025
Data Release Frequency: Varies

UMTRA: Uranium Mill Tailings Sites

Uranium ore was mined by private companies for federal government use in national defense programs. When the mills shut down, large piles of the sand-like material (mill tailings) remain after uranium has been extracted from the ore. Levels of human exposure to radioactive materials from the piles are low; however, in some cases tailings were used as construction materials before the potential health hazards of the tailings were recognized.

Date of Government Version: 05/08/2024
Date Data Arrived at EDR: 08/14/2024
Date Made Active in Reports: 08/28/2024
Number of Days to Update: 14

Source: Department of Energy
Telephone: 505-845-0011
Last EDR Contact: 02/06/2025
Next Scheduled EDR Contact: 05/26/2025
Data Release Frequency: Varies

LEAD SMELTER 1: Lead Smelter Sites

A listing of former lead smelter site locations.

Date of Government Version: 12/19/2024
Date Data Arrived at EDR: 01/02/2025
Date Made Active in Reports: 01/21/2025
Number of Days to Update: 19

Source: Environmental Protection Agency
Telephone: 703-603-8787
Last EDR Contact: 02/03/2025
Next Scheduled EDR Contact: 04/07/2025
Data Release Frequency: Varies

LEAD SMELTER 2: Lead Smelter Sites

A list of several hundred sites in the U.S. where secondary lead smelting was done from 1931 and 1964. These sites may pose a threat to public health through ingestion or inhalation of contaminated soil or dust

GOVERNMENT RECORDS SEARCHED / DATA CURRENCY TRACKING

Date of Government Version: 04/05/2001
Date Data Arrived at EDR: 10/27/2010
Date Made Active in Reports: 12/02/2010
Number of Days to Update: 36

Source: American Journal of Public Health
Telephone: 703-305-6451
Last EDR Contact: 12/02/2009
Next Scheduled EDR Contact: N/A
Data Release Frequency: No Update Planned

US AIRS (AFS): Aerometric Information Retrieval System Facility Subsystem (AFS)

The database is a sub-system of Aerometric Information Retrieval System (AIRS). AFS contains compliance data on air pollution point sources regulated by the U.S. EPA and/or state and local air regulatory agencies. This information comes from source reports by various stationary sources of air pollution, such as electric power plants, steel mills, factories, and universities, and provides information about the air pollutants they produce. Action, air program, air program pollutant, and general level plant data. It is used to track emissions and compliance data from industrial plants.

Date of Government Version: 10/12/2016
Date Data Arrived at EDR: 10/26/2016
Date Made Active in Reports: 02/03/2017
Number of Days to Update: 100

Source: EPA
Telephone: 202-564-2496
Last EDR Contact: 09/26/2017
Next Scheduled EDR Contact: 01/08/2018
Data Release Frequency: Annually

US AIRS MINOR: Air Facility System Data

A listing of minor source facilities.

Date of Government Version: 10/12/2016
Date Data Arrived at EDR: 10/26/2016
Date Made Active in Reports: 02/03/2017
Number of Days to Update: 100

Source: EPA
Telephone: 202-564-2496
Last EDR Contact: 09/26/2017
Next Scheduled EDR Contact: 01/08/2018
Data Release Frequency: Annually

MINES VIOLATIONS: MSHA Violation Assessment Data

Mines violation and assessment information. Department of Labor, Mine Safety & Health Administration.

Date of Government Version: 10/01/2024
Date Data Arrived at EDR: 10/02/2024
Date Made Active in Reports: 10/09/2024
Number of Days to Update: 7

Source: DOL, Mine Safety & Health Admi
Telephone: 202-693-9424
Last EDR Contact: 01/02/2025
Next Scheduled EDR Contact: 03/03/2025
Data Release Frequency: Quarterly

US MINES: Mines Master Index File

Contains all mine identification numbers issued for mines active or opened since 1971. The data also includes violation information.

Date of Government Version: 11/01/2024
Date Data Arrived at EDR: 11/18/2024
Date Made Active in Reports: 02/11/2025
Number of Days to Update: 85

Source: Department of Labor, Mine Safety and Health Administration
Telephone: 303-231-5959
Last EDR Contact: 11/18/2024
Next Scheduled EDR Contact: 03/03/2025
Data Release Frequency: Semi-Annually

US MINES 2: Ferrous and Nonferrous Metal Mines Database Listing

This map layer includes ferrous (ferrous metal mines are facilities that extract ferrous metals, such as iron ore or molybdenum) and nonferrous (Nonferrous metal mines are facilities that extract nonferrous metals, such as gold, silver, copper, zinc, and lead) metal mines in the United States.

Date of Government Version: 05/02/2024
Date Data Arrived at EDR: 08/20/2024
Date Made Active in Reports: 10/09/2024
Number of Days to Update: 50

Source: USGS
Telephone: 703-648-7709
Last EDR Contact: 11/22/2024
Next Scheduled EDR Contact: 03/03/2025
Data Release Frequency: Varies

GOVERNMENT RECORDS SEARCHED / DATA CURRENCY TRACKING

US MINES 3: Active Mines & Mineral Plants Database Listing

Active Mines and Mineral Processing Plant operations for commodities monitored by the Minerals Information Team of the USGS.

Date of Government Version: 04/14/2011	Source: USGS
Date Data Arrived at EDR: 06/08/2011	Telephone: 703-648-7709
Date Made Active in Reports: 09/13/2011	Last EDR Contact: 11/22/2024
Number of Days to Update: 97	Next Scheduled EDR Contact: 03/03/2025
	Data Release Frequency: Varies

ABANDONED MINES: Abandoned Mines

An inventory of land and water impacted by past mining (primarily coal mining) is maintained by OSMRE to provide information needed to implement the Surface Mining Control and Reclamation Act of 1977 (SMCRA). The inventory contains information on the location, type, and extent of AML impacts, as well as, information on the cost associated with the reclamation of those problems. The inventory is based upon field surveys by State, Tribal, and OSMRE program officials. It is dynamic to the extent that it is modified as new problems are identified and existing problems are reclaimed.

Date of Government Version: 09/10/2024	Source: Department of Interior
Date Data Arrived at EDR: 09/11/2024	Telephone: 202-208-2609
Date Made Active in Reports: 11/19/2024	Last EDR Contact: 12/10/2024
Number of Days to Update: 69	Next Scheduled EDR Contact: 03/17/2025
	Data Release Frequency: Quarterly

MINES MRDS: Mineral Resources Data System Mineral Resources Data System

Date of Government Version: 08/23/2022	Source: USGS
Date Data Arrived at EDR: 11/22/2022	Telephone: 703-648-6533
Date Made Active in Reports: 02/28/2023	Last EDR Contact: 11/22/2024
Number of Days to Update: 98	Next Scheduled EDR Contact: 03/03/2025
	Data Release Frequency: Varies

FINDS: Facility Index System/Facility Registry System

Facility Index System. FINDS contains both facility information and 'pointers' to other sources that contain more detail. EDR includes the following FINDS databases in this report: PCS (Permit Compliance System), AIRS (Aerometric Information Retrieval System), DOCKET (Enforcement Docket used to manage and track information on civil judicial enforcement cases for all environmental statutes), FURS (Federal Underground Injection Control), C-DOCKET (Criminal Docket System used to track criminal enforcement actions for all environmental statutes), FFIS (Federal Facilities Information System), STATE (State Environmental Laws and Statutes), and PADS (PCB Activity Data System).

Date of Government Version: 08/13/2024	Source: EPA
Date Data Arrived at EDR: 08/20/2024	Telephone: (415) 947-8000
Date Made Active in Reports: 08/28/2024	Last EDR Contact: 11/20/2024
Number of Days to Update: 8	Next Scheduled EDR Contact: 03/10/2025
	Data Release Frequency: Quarterly

ECHO: Enforcement & Compliance History Information

ECHO provides integrated compliance and enforcement information for about 800,000 regulated facilities nationwide.

Date of Government Version: 12/21/2024	Source: Environmental Protection Agency
Date Data Arrived at EDR: 12/27/2024	Telephone: 202-564-2280
Date Made Active in Reports: 01/10/2025	Last EDR Contact: 12/27/2024
Number of Days to Update: 14	Next Scheduled EDR Contact: 04/14/2025
	Data Release Frequency: Quarterly

UXO: Unexploded Ordnance Sites

A listing of unexploded ordnance site locations

GOVERNMENT RECORDS SEARCHED / DATA CURRENCY TRACKING

Date of Government Version: 09/06/2023
Date Data Arrived at EDR: 09/13/2023
Date Made Active in Reports: 12/11/2023
Number of Days to Update: 89

Source: Department of Defense
Telephone: 703-704-1564
Last EDR Contact: 01/06/2025
Next Scheduled EDR Contact: 04/21/2025
Data Release Frequency: Varies

DOCKET HWC: Hazardous Waste Compliance Docket Listing

A complete list of the Federal Agency Hazardous Waste Compliance Docket Facilities.

Date of Government Version: 05/06/2021
Date Data Arrived at EDR: 05/21/2021
Date Made Active in Reports: 08/11/2021
Number of Days to Update: 82

Source: Environmental Protection Agency
Telephone: 202-564-0527
Last EDR Contact: 02/12/2025
Next Scheduled EDR Contact: 06/02/2025
Data Release Frequency: Varies

FUELS PROGRAM: EPA Fuels Program Registered Listing

This listing includes facilities that are registered under the Part 80 (Code of Federal Regulations) EPA Fuels Programs. All companies now are required to submit new and updated registrations.

Date of Government Version: 11/08/2024
Date Data Arrived at EDR: 11/08/2024
Date Made Active in Reports: 01/14/2025
Number of Days to Update: 67

Source: EPA
Telephone: 800-385-6164
Last EDR Contact: 02/13/2025
Next Scheduled EDR Contact: 05/26/2025
Data Release Frequency: Quarterly

PFAS NPL: Superfund Sites with PFAS Detections Information

EPA's Office of Land and Emergency Management and EPA Regional Offices maintain data describing what is known about site investigations, contamination, and remedial actions under the Comprehensive Environmental Response, Compensation, and Liability Act (CERCLA) where PFAS is present in the environment.

Date of Government Version: 12/30/2024
Date Data Arrived at EDR: 01/02/2025
Date Made Active in Reports: 01/10/2025
Number of Days to Update: 8

Source: Environmental Protection Agency
Telephone: 703-603-8895
Last EDR Contact: 01/02/2025
Next Scheduled EDR Contact: 04/14/2025
Data Release Frequency: Varies

PFAS FEDERAL SITES: Federal Sites PFAS Information

Several federal entities, such as the federal Superfund program, Department of Defense, National Aeronautics and Space Administration, Department of Transportation, and Department of Energy provided information for sites with known or suspected detections at federal facilities.

Date of Government Version: 12/30/2024
Date Data Arrived at EDR: 01/02/2025
Date Made Active in Reports: 01/10/2025
Number of Days to Update: 8

Source: Environmental Protection Agency
Telephone: 202-272-0167
Last EDR Contact: 01/02/2025
Next Scheduled EDR Contact: 04/14/2025
Data Release Frequency: Varies

PFAS TRIS: List of PFAS Added to the TRI

Section 7321 of the National Defense Authorization Act for Fiscal Year 2020 (NDAA) immediately added certain per- and polyfluoroalkyl substances (PFAS) to the list of chemicals covered by the Toxics Release Inventory (TRI) under Section 313 of the Emergency Planning and Community Right-to-Know Act (EPCRA) and provided a framework for additional PFAS to be added to TRI on an annual basis.

Date of Government Version: 12/30/2024
Date Data Arrived at EDR: 01/02/2025
Date Made Active in Reports: 01/10/2025
Number of Days to Update: 8

Source: Environmental Protection Agency
Telephone: 202-566-0250
Last EDR Contact: 01/02/2025
Next Scheduled EDR Contact: 04/14/2025
Data Release Frequency: Varies

GOVERNMENT RECORDS SEARCHED / DATA CURRENCY TRACKING

PFAS TSCA: PFAS Manufacture and Imports Information

EPA issued the Chemical Data Reporting (CDR) Rule under the Toxic Substances Control Act (TSCA) and requires chemical manufacturers and facilities that manufacture or import chemical substances to report data to EPA. EPA publishes non-confidential business information (non-CBI) and includes descriptive information about each site, corporate parent, production volume, other manufacturing information, and processing and use information.

Date of Government Version: 12/30/2024	Source: Environmental Protection Agency
Date Data Arrived at EDR: 01/02/2025	Telephone: 202-272-0167
Date Made Active in Reports: 01/10/2025	Last EDR Contact: 01/02/2025
Number of Days to Update: 8	Next Scheduled EDR Contact: 04/14/2025
	Data Release Frequency: Varies

PFAS RCRA MANIFEST: PFAS Transfers Identified In the RCRA Database Listing

To work around the lack of PFAS waste codes in the RCRA database, EPA developed the PFAS Transfers dataset by mining e-Manifest records containing at least one of these common PFAS keywords: PFAS, PFOA, PFOS, PERFL, AFFF, GENX, GEN-X (plus the VT waste codes). These keywords were searched for in the following text fields: Manifest handling instructions (MANIFEST_HANDLING_INSTR), Non-hazardous waste description (NON_HAZ_WASTE_DESCRIPTION), DOT printed information (DOT_PRINTED_INFORMATION), Waste line handling instructions (WASTE_LINE_HANDLING_INSTR), Waste residue comments (WASTE_RESIDUE_COMMENTS).

Date of Government Version: 12/30/2024	Source: Environmental Protection Agency
Date Data Arrived at EDR: 01/02/2025	Telephone: 202-272-0167
Date Made Active in Reports: 01/10/2025	Last EDR Contact: 10/02/2024
Number of Days to Update: 8	Next Scheduled EDR Contact: 04/14/2025
	Data Release Frequency: Varies

PFAS ATSDR: PFAS Contamination Site Location Listing

PFAS contamination site locations from the Department of Health & Human Services, Center for Disease Control & Prevention. ATSDR is involved at a number of PFAS-related sites, either directly or through assisting state and federal partners. As of now, most sites are related to drinking water contamination connected with PFAS production facilities or fire training areas where aqueous film-forming firefighting foam (AFFF) was regularly used.

Date of Government Version: 06/24/2020	Source: Department of Health & Human Services
Date Data Arrived at EDR: 03/17/2021	Telephone: 202-741-5770
Date Made Active in Reports: 11/08/2022	Last EDR Contact: 01/16/2025
Number of Days to Update: 601	Next Scheduled EDR Contact: 05/05/2025
	Data Release Frequency: Varies

PFAS WQP: Ambient Environmental Sampling for PFAS

The Water Quality Portal (WQP) is a part of a modernized repository storing ambient sampling data for all environmental media and tissue samples. A wide range of federal, state, tribal and local governments, academic and non-governmental organizations and individuals submit project details and sampling results to this public repository. The information is commonly used for research and assessments of environmental quality.

Date of Government Version: 12/13/2024	Source: Environmental Protection Agency
Date Data Arrived at EDR: 01/02/2025	Telephone: 202-272-0167
Date Made Active in Reports: 01/10/2025	Last EDR Contact: 01/02/2025
Number of Days to Update: 8	Next Scheduled EDR Contact: 04/14/2025
	Data Release Frequency: Varies

PFAS PROJECT: NORTHEASTERN UNIVERSITY PFAS PROJECT

The PFAS Contamination Site Tracker records qualitative and quantitative data from each site in a chart, specifically examining discovery, contamination levels, government response, litigation, health impacts, media coverage, and community characteristics. All data presented in the chart were extracted from government websites, such as state health departments or the Environmental Protection Agency, and news articles.

Date of Government Version: 05/19/2023	Source: Social Science Environmental Health Research Institute
Date Data Arrived at EDR: 04/05/2024	Telephone: N/A
Date Made Active in Reports: 06/06/2024	Last EDR Contact: 12/05/2024
Number of Days to Update: 62	Next Scheduled EDR Contact: 03/17/2025
	Data Release Frequency: Varies

GOVERNMENT RECORDS SEARCHED / DATA CURRENCY TRACKING

PFAS NPDES: Clean Water Act Discharge Monitoring Information

Any discharger of pollutants to waters of the United States from a point source must have a National Pollutant Discharge Elimination System (NPDES) permit. The process for obtaining limits involves the regulated entity (permittee) disclosing releases in a NPDES permit application and the permitting authority (typically the state but sometimes EPA) deciding whether to require monitoring or monitoring with limits. Caveats and Limitations: Less than half of states have required PFAS monitoring for at least one of their permittees and fewer states have established PFAS effluent limits for permittees. New rulemakings have been initiated that may increase the number of facilities monitoring for PFAS in the future.

Date of Government Version: 12/30/2024	Source: Environmental Protection Agency
Date Data Arrived at EDR: 01/02/2025	Telephone: 202-272-0167
Date Made Active in Reports: 01/14/2025	Last EDR Contact: 01/02/2025
Number of Days to Update: 12	Next Scheduled EDR Contact: 04/14/2025
	Data Release Frequency: Varies

PFAS ECHO: Facilities in Industries that May Be Handling PFAS Listing

Regulators and the public have expressed interest in knowing which regulated entities may be using PFAS. EPA has developed a dataset from various sources that show which industries may be handling PFAS. Approximately 120,000 facilities subject to federal environmental programs have operated or currently operate in industry sectors with processes that may involve handling and/or release of PFAS.

Date of Government Version: 12/30/2024	Source: Environmental Protection Agency
Date Data Arrived at EDR: 01/02/2025	Telephone: 202-272-0167
Date Made Active in Reports: 01/10/2025	Last EDR Contact: 01/02/2025
Number of Days to Update: 8	Next Scheduled EDR Contact: 04/14/2025
	Data Release Frequency: Varies

PFAS ECHO FIRE TRAIN: Facilities in Industries that May Be Handling PFAS Listing

A list of fire training sites was added to the Industry Sectors dataset using a keyword search on the permitted facility's name to identify sites where fire-fighting foam may have been used in training exercises. Additionally, you may view an example spreadsheet of the subset of fire training facility data, as well as the keywords used in selecting or deselecting a facility for the subset, as well as the keywords used in selecting or deselecting a facility for the subset. These keywords were tested to maximize accuracy in selecting facilities that may use fire-fighting foam in training exercises, however, due to the lack of a required reporting field in the data systems for designating fire training sites, this methodology may not identify all fire training sites or may potentially misidentify them.

Date of Government Version: 12/30/2024	Source: Environmental Protection Agency
Date Data Arrived at EDR: 01/02/2025	Telephone: 202-272-0167
Date Made Active in Reports: 01/10/2025	Last EDR Contact: 01/02/2025
Number of Days to Update: 8	Next Scheduled EDR Contact: 04/14/2025
	Data Release Frequency: Varies

PFAS PT 139 AIRPORT: All Certified Part 139 Airports PFAS Information Listing

Since July 1, 2006, all certified part 139 airports are required to have fire-fighting foam onsite that meet military specifications (MIL-F-24385) (14 CFR 139.317). To date, these military specification fire-fighting foams are fluorinated and have been historically used for training and extinguishing. The 2018 FAA Reauthorization Act has a provision stating that no later than October 2021, FAA shall not require the use of fluorinated AFFF. This provision does not prohibit the use of fluorinated AFFF at Part 139 civilian airports; it only prohibits FAA from mandating its use. The Federal Aviation Administration's document AC 150/5210-6D - Aircraft Fire Extinguishing Agents provides guidance on Aircraft Fire Extinguishing Agents, which includes Aqueous Film Forming Foam (AFFF).

Date of Government Version: 12/30/2024	Source: Environmental Protection Agency
Date Data Arrived at EDR: 01/02/2025	Telephone: 202-272-0167
Date Made Active in Reports: 01/10/2025	Last EDR Contact: 01/02/2025
Number of Days to Update: 8	Next Scheduled EDR Contact: 04/14/2025
	Data Release Frequency: Varies

GOVERNMENT RECORDS SEARCHED / DATA CURRENCY TRACKING

AQUEOUS FOAM NRC: Aqueous Foam Related Incidents Listing

The National Response Center (NRC) serves as an emergency call center that fields initial reports for pollution and railroad incidents and forwards that information to appropriate federal/state agencies for response. The spreadsheets posted to the NRC website contain initial incident data that has not been validated or investigated by a federal/state response agency. Response center calls from 1990 to the most recent complete calendar year where there was indication of Aqueous Film Forming Foam (AFFF) usage are included in this dataset. NRC calls may reference AFFF usage in the ?Material Involved? or ?Incident Description? fields.

Date of Government Version: 12/30/2024	Source: Environmental Protection Agency
Date Data Arrived at EDR: 01/02/2025	Telephone: 202-267-2675
Date Made Active in Reports: 01/10/2025	Last EDR Contact: 01/02/2025
Number of Days to Update: 8	Next Scheduled EDR Contact: 04/14/2025
	Data Release Frequency: Varies

PCS: Permit Compliance System

PCS is a computerized management information system that contains data on National Pollutant Discharge Elimination System (NPDES) permit holding facilities. PCS tracks the permit, compliance, and enforcement status of NPDES facilities.

Date of Government Version: 12/16/2016	Source: EPA, Office of Water
Date Data Arrived at EDR: 01/06/2017	Telephone: 202-564-2496
Date Made Active in Reports: 03/10/2017	Last EDR Contact: 12/23/2024
Number of Days to Update: 63	Next Scheduled EDR Contact: 04/14/2025
	Data Release Frequency: No Update Planned

PCS ENF: Enforcement data

No description is available for this data

Date of Government Version: 12/31/2014	Source: EPA
Date Data Arrived at EDR: 02/05/2015	Telephone: 202-564-2497
Date Made Active in Reports: 03/06/2015	Last EDR Contact: 12/23/2024
Number of Days to Update: 29	Next Scheduled EDR Contact: 04/14/2025
	Data Release Frequency: Varies

BIOSOLIDS: ICIS-NPDES Biosolids Facility Data

The data reflects compliance information about facilities in the biosolids program.

Date of Government Version: 10/13/2024	Source: Environmental Protection Agency
Date Data Arrived at EDR: 10/16/2024	Telephone: 202-564-4700
Date Made Active in Reports: 10/23/2024	Last EDR Contact: 01/14/2025
Number of Days to Update: 7	Next Scheduled EDR Contact: 04/28/2025
	Data Release Frequency: Varies

UST FINDER: UST Finder Database

EPA developed UST Finder, a web map application containing a comprehensive, state-sourced national map of underground storage tank (UST) and leaking UST (LUST) data. It provides the attributes and locations of active and closed USTs, UST facilities, and LUST sites from states and from Tribal lands and US territories. UST Finder contains information about proximity of UST facilities and LUST sites to: surface and groundwater public drinking water protection areas; estimated number of private domestic wells and number of people living nearby; and flooding and wildfires.

Date of Government Version: 06/08/2023	Source: Environmental Protection Agency
Date Data Arrived at EDR: 10/04/2023	Telephone: 202-564-0394
Date Made Active in Reports: 01/18/2024	Last EDR Contact: 02/06/2025
Number of Days to Update: 106	Next Scheduled EDR Contact: 05/19/2025
	Data Release Frequency: Varies

UST FINDER RELEASE: UST Finder Releases Database

US EPA's UST Finder data is a national composite of leaking underground storage tanks. This data contains information about, and locations of, leaking underground storage tanks. Data was collected from state sources and standardized into a national profile by EPA's Office of Underground Storage Tanks, Office of Research and Development, and the Association of State and Territorial Solid Waste Management Officials.

GOVERNMENT RECORDS SEARCHED / DATA CURRENCY TRACKING

Date of Government Version: 06/08/2023
Date Data Arrived at EDR: 10/31/2023
Date Made Active in Reports: 01/18/2024
Number of Days to Update: 79

Source: Environmental Protection Agency
Telephone: 202-564-0394
Last EDR Contact: 02/06/2025
Next Scheduled EDR Contact: 05/19/2025
Data Release Frequency: Semi-Annually

E MANIFEST: Hazardous Waste Electronic Manifest System

EPA established a national system for tracking hazardous waste shipments electronically. This system, known as e-Manifest, will modernize the nation's cradle-to-grave hazardous waste tracking process while saving valuable time, resources, and dollars for industry and states.

Date of Government Version: 09/16/2024
Date Data Arrived at EDR: 09/17/2024
Date Made Active in Reports: 12/20/2024
Number of Days to Update: 94

Source: Environmental Protection Agency
Telephone: 833-501-6826
Last EDR Contact: 12/12/2024
Next Scheduled EDR Contact: 03/31/2025
Data Release Frequency: Varies

PFAS: PFAS Contamination Site Location Listing

A listing of PFAS sites included in the Envirostor and GeoTracker databases. Locations of potential sources of per- and polyfluoroalkyl substances (PFAS). This does not mean that PFAS has been produced, used, or discharged at these sites.

Date of Government Version: 08/28/2024
Date Data Arrived at EDR: 08/28/2024
Date Made Active in Reports: 09/03/2024
Number of Days to Update: 6

Source: State Water Resources Control Board
Telephone: 866-480-1028
Last EDR Contact: 12/03/2024
Next Scheduled EDR Contact: 03/17/2025
Data Release Frequency: Varies

AQUEOUS FOAM: Former Fire Training Facility Assessments Listing

Airports shown on this list are those believed to use Aqueous Film Forming Foam (AFFF), and certified by the Federal Aviation Administration (FAA) under Title 14, Code of Federal Regulations (CFR), Part 139 (14 CFR Part 139). This list was created by SWRCB using information available from the FAA. Location points shown are from the latitude and longitude listed on the FAA airport master record.

Date of Government Version: 08/28/2024
Date Data Arrived at EDR: 08/28/2024
Date Made Active in Reports: 11/12/2024
Number of Days to Update: 76

Source: State Water Resources Control Board
Telephone: 916-341-5455
Last EDR Contact: 12/03/2024
Next Scheduled EDR Contact: 03/17/2025
Data Release Frequency: Varies

CA BOND EXP. PLAN: Bond Expenditure Plan

Department of Health Services developed a site-specific expenditure plan as the basis for an appropriation of Hazardous Substance Cleanup Bond Act funds. It is not updated.

Date of Government Version: 01/01/1989
Date Data Arrived at EDR: 07/27/1994
Date Made Active in Reports: 08/02/1994
Number of Days to Update: 6

Source: Department of Health Services
Telephone: 916-255-2118
Last EDR Contact: 05/31/1994
Next Scheduled EDR Contact: N/A
Data Release Frequency: No Update Planned

CHROME PLATING: Chrome Plating Facilities Listing

This listing represents chrome plating facilities the California State Water Resources Control Board staff identified as possibly being a source of Per- and polyfluoroalkyl substance (PFAS) contamination. Sites and locations were identified by staff with the Division of Water Quality in the California State Water Board. Data was collected from the CA Air Resources Board 2013 and 2018 - Cr VI emission survey, CA Emission Inventory, CA HAZ Waste discharge database and by reviewing storm water permits. Former chrome plating sites are also included that are open site investigation or remediation cases with the Regional Water Quality Control Boards and the Department of Toxic Substances Control.

GOVERNMENT RECORDS SEARCHED / DATA CURRENCY TRACKING

Date of Government Version: 08/28/2024
Date Data Arrived at EDR: 08/28/2024
Date Made Active in Reports: 11/12/2024
Number of Days to Update: 76

Source: State Water Resources Control Board
Telephone: 916-341-5455
Last EDR Contact: 12/03/2024
Next Scheduled EDR Contact: 03/17/2025
Data Release Frequency: Varies

CORTESE: "Cortese" Hazardous Waste & Substances Sites List

The sites for the list are designated by the State Water Resource Control Board (LUST), the Integrated Waste Board (SWF/LS), and the Department of Toxic Substances Control (Cal-Sites).

Date of Government Version: 09/16/2024
Date Data Arrived at EDR: 09/17/2024
Date Made Active in Reports: 12/02/2024
Number of Days to Update: 76

Source: CAL EPA/Office of Emergency Information
Telephone: 916-323-3400
Last EDR Contact: 12/11/2024
Next Scheduled EDR Contact: 03/31/2025
Data Release Frequency: Quarterly

CUPA LIV-PLE: CUPA Facility Listing

list of facilities associated with the various CUPA programs in Livermore-Pleasanton

Date of Government Version: 09/19/2024
Date Data Arrived at EDR: 11/05/2024
Date Made Active in Reports: 01/31/2025
Number of Days to Update: 87

Source: Livermore-Pleasanton Fire Department
Telephone: 925-454-2361
Last EDR Contact: 02/06/2025
Next Scheduled EDR Contact: 05/19/2025
Data Release Frequency: Varies

DRYCLEAN MOJAVE: Mojave Desert Air Quality Management District Drycleaner Facility Listing

A listing of drycleaner facility locations, for the Mojave Desert Air Quality Management District.

Date of Government Version: 08/21/2024
Date Data Arrived at EDR: 08/22/2024
Date Made Active in Reports: 11/05/2024
Number of Days to Update: 75

Source: Mojave Desert Air Quality Management District
Telephone: 760-245-1661
Last EDR Contact: 08/21/2024
Next Scheduled EDR Contact: 09/11/2023
Data Release Frequency: Varies

DRYCLEAN N SIERRA: Northern Sierra Air Quality Management District Drycleaner Facility Listing

A listing of drycleaner facility locations, for the Northern Sierra Air Quality Management District,

Date of Government Version: 08/22/2024
Date Data Arrived at EDR: 08/22/2024
Date Made Active in Reports: 11/05/2024
Number of Days to Update: 75

Source: Northern Sierra Air Quality Management District
Telephone: 530-274-9350
Last EDR Contact: 08/21/2024
Next Scheduled EDR Contact: 09/11/2023
Data Release Frequency: Varies

DRYCLEAN MONTEREY BAY: Monterey Bay Air Quality Management District Drycleaner Facility Listing

A listing of drycleaner facility locations, for the Monterey Bay Air Quality Management District.

Date of Government Version: 09/09/2024
Date Data Arrived at EDR: 09/11/2024
Date Made Active in Reports: 11/26/2024
Number of Days to Update: 76

Source: Monterey Bay Air Quality Management District
Telephone: 831-647-9411
Last EDR Contact: 08/21/2024
Next Scheduled EDR Contact: 09/11/2023
Data Release Frequency: Varies

DRYCLEAN AMADOR: Amador Air District Drycleaner Facility Listing

A listing of drycleaner facility locations, for the Amador Air Quality Management District

Date of Government Version: 04/26/2023
Date Data Arrived at EDR: 04/27/2023
Date Made Active in Reports: 07/13/2023
Number of Days to Update: 77

Source: Amador Air Quality Management District
Telephone: 209-257-0112
Last EDR Contact: 08/21/2024
Next Scheduled EDR Contact: 09/11/2023
Data Release Frequency: Varies

GOVERNMENT RECORDS SEARCHED / DATA CURRENCY TRACKING

DRYCLEAN VENTURA: Drycleaner Facility Listing

A listing of drycleaner facility locations, for the Ventura County Air Pollution Control District.

Date of Government Version: 08/26/2024	Source: Ventura County Air Pollution Control District
Date Data Arrived at EDR: 08/28/2024	Telephone: 805-645-1421
Date Made Active in Reports: 11/14/2024	Last EDR Contact: 08/21/2024
Number of Days to Update: 78	Next Scheduled EDR Contact: 09/11/2023
	Data Release Frequency: Varies

DRYCLEAN EAST KERN: Eastern Kern Air Pollution Control District District Drycleaner Facility Listing

A listing of drycleaner facility locations, for the Eastern Kern Air Pollution Control District.

Date of Government Version: 08/21/2024	Source: Eastern Kern Air Pollution Control District
Date Data Arrived at EDR: 08/22/2024	Telephone: 661-862-9684
Date Made Active in Reports: 11/05/2024	Last EDR Contact: 08/21/2024
Number of Days to Update: 75	Next Scheduled EDR Contact: 09/11/2023
	Data Release Frequency: Varies

DRYCLEAN SAN JOAQUIN: San Joaquin Valley Air Pollution Control District District Drycleaner Facility Listing

A listing of drycleaner facility locations, for the San Joaquin Valley Air Pollution Control District.

Date of Government Version: 08/22/2024	Source: San Joaquin Valley Air Pollution Control District
Date Data Arrived at EDR: 08/22/2024	Telephone: 559-230-6001
Date Made Active in Reports: 11/05/2024	Last EDR Contact: 08/21/2024
Number of Days to Update: 75	Next Scheduled EDR Contact: 09/11/2023
	Data Release Frequency: Varies

DRYCLEAN GLENN: Glenn County Air Pollution Control District Drycleaner Facility Listing

A listing of drycleaner facility locations, for the Glenn County Air Pollution Control District.

Date of Government Version: 08/26/2024	Source: Glenn County Air Pollution Control District
Date Data Arrived at EDR: 08/28/2024	Telephone: 530-934-6500
Date Made Active in Reports: 11/13/2024	Last EDR Contact: 08/21/2024
Number of Days to Update: 77	Next Scheduled EDR Contact: 09/11/2023
	Data Release Frequency: Varies

DRYCLEAN BUTTE: Butte County Air Quality Management District Drycleaner Facility Listing

Butte County Air Quality Management District Drycleaner Facility Listing.

Date of Government Version: 09/10/2024	Source: Butte County Air Quality Management District
Date Data Arrived at EDR: 09/11/2024	Telephone: 530-332-9400
Date Made Active in Reports: 11/25/2024	Last EDR Contact: 08/21/2024
Number of Days to Update: 75	Next Scheduled EDR Contact: 09/11/2023
	Data Release Frequency: Varies

DRYCLEAN FEATHER RVR: Feather River Air Quality Management District Drycleaner Facility Listing

A listing of drycleaner facility locations, for the Feather River Air Quality Management District.

Date of Government Version: 03/08/2023	Source: Feather River Air Quality Management District
Date Data Arrived at EDR: 03/09/2023	Telephone: 530-634-7659
Date Made Active in Reports: 06/05/2023	Last EDR Contact: 08/21/2024
Number of Days to Update: 88	Next Scheduled EDR Contact: 09/11/2023
	Data Release Frequency: Varies

DRYCLEAN AVAQMD: Antelope Valley Air Quality Management District Drycleaner Listing

A listing of dry cleaners in the Antelope Valley Air Quality Management District.

Date of Government Version: 05/29/2024	Source: Antelope Valley Air Quality Management District
Date Data Arrived at EDR: 11/07/2024	Telephone: 661-723-8070
Date Made Active in Reports: 11/22/2024	Last EDR Contact: 11/07/2024
Number of Days to Update: 15	Next Scheduled EDR Contact: 03/10/2025
	Data Release Frequency: Varies

GOVERNMENT RECORDS SEARCHED / DATA CURRENCY TRACKING

DRYCLEAN N SONOMA: Norther Sonoma County County Air Pollution Control District Drycleaner Facility Listing
A listing of drycleaner facility locations, for the Northern Sonoma County Air Pollution Control District.,

Date of Government Version: 08/23/2024	Source: Santa Barbara County Air Pollution Control District
Date Data Arrived at EDR: 08/26/2024	Telephone: 707-433-5911
Date Made Active in Reports: 11/05/2024	Last EDR Contact: 08/21/2024
Number of Days to Update: 71	Next Scheduled EDR Contact: 09/11/2023
	Data Release Frequency: Varies

DRYCLEAN GRANT: Grant Recipients List

Assembly Bill 998 (AB 998) established the Non-Toxic Dry Cleaning Incentive Program to provide financial assistance to the dry cleaning industry to switch from systems using perchloroethylene (Perc), an identified toxic air contaminant and potential human carcinogen, to non-toxic and non-smog forming alternatives.

Date of Government Version: 12/31/2021	Source: California Air Resources Board
Date Data Arrived at EDR: 01/26/2024	Telephone: 916-323-0006
Date Made Active in Reports: 04/16/2024	Last EDR Contact: 01/23/2025
Number of Days to Update: 81	Next Scheduled EDR Contact: 05/05/2025
	Data Release Frequency: Varies

DRYCLEAN YOLO-SOLANO: Yolo-Solano Air Quality Management District Drycleaner Facility Listing
A listing of drycleaner facility locations, for the Yolo-Solano Air Quality Management District.

Date of Government Version: 08/21/2024	Source: Yolo-Solano Air Quality Management District
Date Data Arrived at EDR: 08/26/2024	Telephone: 530-757-3650
Date Made Active in Reports: 11/06/2024	Last EDR Contact: 08/21/2024
Number of Days to Update: 72	Next Scheduled EDR Contact: 09/11/2023
	Data Release Frequency: Varies

DRYCLEAN LAKE: Lake County Air Quality Management District Drycleaner Facility Listing
A listing of drycleaner facility locations, for the Lake County Air Quality Management District,

Date of Government Version: 02/15/2024	Source: Lake County Air Quality Management District
Date Data Arrived at EDR: 02/16/2024	Telephone: 707-263-7000
Date Made Active in Reports: 05/02/2024	Last EDR Contact: 08/21/2024
Number of Days to Update: 76	Next Scheduled EDR Contact: 09/11/2023
	Data Release Frequency: Varies

DRYCLEAN SAN DIEGO: San Diego County Air Pollution Control District Drycleaner Facility Listing
A listing of drycleaner facility locations, for the San Diego County Air Pollution Control District.

Date of Government Version: 08/21/2024	Source: San Diego County Air Pollution Control District
Date Data Arrived at EDR: 08/28/2024	Telephone: 858-586-2616
Date Made Active in Reports: 11/13/2024	Last EDR Contact: 08/21/2024
Number of Days to Update: 77	Next Scheduled EDR Contact: 09/11/2023
	Data Release Frequency: Varies

DRYCLEAN MENDOCINO: Mendocino County Air Quality Management District Drycleaner Facility Listing
A listing of drycleaner facility locations, for the Mendocino County Air Quality Management District.

Date of Government Version: 08/26/2024	Source: Mendocino County Air Quality Management District
Date Data Arrived at EDR: 09/03/2024	Telephone: 707-463-4354
Date Made Active in Reports: 11/13/2024	Last EDR Contact: 08/21/2024
Number of Days to Update: 71	Next Scheduled EDR Contact: 09/11/2023
	Data Release Frequency: Varies

DRYCLEAN SACRAMENTO: Sacramento Metropolitan Air Quality Management District Drycleaner Facility Listing
A listing of drycleaner facility locations, for the Sacramento Metropolitan Air Quality Management District.

Date of Government Version: 09/03/2024	Source: Sacramento Metropolitan Air Quality Management District
Date Data Arrived at EDR: 09/05/2024	Telephone: 916-874-3958
Date Made Active in Reports: 11/13/2024	Last EDR Contact: 08/21/2024
Number of Days to Update: 69	Next Scheduled EDR Contact: 09/11/2023
	Data Release Frequency: Varies

GOVERNMENT RECORDS SEARCHED / DATA CURRENCY TRACKING

DRYCLEAN IMPERIAL: Imperial County Air Pollution Control District Drycleaner Facility Listing
A listing of drycleaner facility locations, for the Imperial County Air Pollution Control District

Date of Government Version: 10/02/2024	Source: Imperial County Air Pollution Control District
Date Data Arrived at EDR: 10/03/2024	Telephone: 442-265-1800
Date Made Active in Reports: 12/20/2024	Last EDR Contact: 08/21/2024
Number of Days to Update: 78	Next Scheduled EDR Contact: 09/11/2023
	Data Release Frequency: Varies

DRYCLEAN SAN LUIS OB: San Luis Obispo County Air Pollution Control District Drycleaner Facility Listing
A listing of drycleaner facility locations, for the San Luis Obispo County Air Pollution Control District.

Date of Government Version: 01/03/2024	Source: San Luis Obispo County Air Pollution Control District
Date Data Arrived at EDR: 01/04/2024	Telephone: 805-781-5756
Date Made Active in Reports: 03/20/2024	Last EDR Contact: 08/21/2024
Number of Days to Update: 76	Next Scheduled EDR Contact: 09/11/2023
	Data Release Frequency: Varies

DRYCLEAN PLACER: Placer County Air Quality Management District Drycleaner Facility Listing
A listing of drycleaner facility locations, for the Placer County Air Quality Management District.

Date of Government Version: 05/15/2023	Source: Placer County Air Quality Management District
Date Data Arrived at EDR: 05/17/2023	Telephone: 530-745-2335
Date Made Active in Reports: 08/14/2023	Last EDR Contact: 08/21/2024
Number of Days to Update: 89	Next Scheduled EDR Contact: 09/11/2023
	Data Release Frequency: Varies

DRYCLEAN BAY AREA: Bay Area Air Quality Management District Drycleaner Facility Listing
Bay Area Air Quality Management District Drycleaner Facility Listing.

Date of Government Version: 02/20/2019	Source: Bay Area Air Quality Management District
Date Data Arrived at EDR: 05/30/2019	Telephone: 415-516-1916
Date Made Active in Reports: 05/01/2023	Last EDR Contact: 08/21/2024
Number of Days to Update: 1432	Next Scheduled EDR Contact: 09/11/2023
	Data Release Frequency: Varies

DRYCLEAN CALAVERAS: Calaveras County Environmental Management Agency Drycleaner Facility Listing
A listing of drycleaner facility locations, for the Calaveras County Environmental Management Agency.

Date of Government Version: 06/17/2019	Source: Calaveras County Environmental Management Agency
Date Data Arrived at EDR: 06/19/2019	Telephone: 209-754-6399
Date Made Active in Reports: 05/01/2023	Last EDR Contact: 08/21/2024
Number of Days to Update: 1412	Next Scheduled EDR Contact: 09/16/2019
	Data Release Frequency: Varies

DRYCLEAN N COAST: North Coast Unified Air Quality Management District Drycleaner Facility Listing
A listing of drycleaner facility locations, for the North Coast Unified Air Quality Management District.

Date of Government Version: 11/30/2016	Source: North Coast Unified Air Quality Management District
Date Data Arrived at EDR: 04/19/2019	Telephone: 707-443-3093
Date Made Active in Reports: 05/01/2023	Last EDR Contact: 08/21/2024
Number of Days to Update: 1473	Next Scheduled EDR Contact: 09/11/2023
	Data Release Frequency: Varies

DRYCLEAN SANTA BARB: Santa Barbara County Air Pollution Control District Drycleaner Facility Listing
A listing of drycleaner facility locations, for the Santa Barbara County Air Pollution Control District.

Date of Government Version: 02/19/2019	Source: Santa Barbara County Air Pollution Control District
Date Data Arrived at EDR: 04/17/2019	Telephone: 805-961-8867
Date Made Active in Reports: 05/01/2023	Last EDR Contact: 08/21/2024
Number of Days to Update: 1475	Next Scheduled EDR Contact: 09/11/2023
	Data Release Frequency: Varies

GOVERNMENT RECORDS SEARCHED / DATA CURRENCY TRACKING

DRYCLEAN TEHAMA: Tehama County Air Pollution Control District Drycleaner Facility Listing

A listing of drycleaner facility locations, for the Tehama County Air Pollution Control District.

Date of Government Version: 04/24/2019
Date Data Arrived at EDR: 04/24/2019
Date Made Active in Reports: 05/01/2023
Number of Days to Update: 1468

Source: Tehama County Air Pollution Control District
Telephone: 530-527-3717
Last EDR Contact: 08/21/2024
Next Scheduled EDR Contact: 09/11/2023
Data Release Frequency: Varies

DRYCLEAN SOUTH COAST: South Coast Air Quality Management District Drycleaner Listing

A listing of dry cleaners in the South Coast Air Quality Management District

Date of Government Version: 11/14/2024
Date Data Arrived at EDR: 11/15/2024
Date Made Active in Reports: 02/05/2025
Number of Days to Update: 82

Source: South Coast Air Quality Management District
Telephone: 909-396-3211
Last EDR Contact: 02/12/2025
Next Scheduled EDR Contact: 06/02/2025
Data Release Frequency: Varies

DRYCLEANERS: Cleaner Facilities

A list of drycleaner related facilities that have EPA ID numbers. These are facilities with certain SIC codes: power laundries, family and commercial; garment pressing and cleaner's agents; linen supply; coin-operated laundries and cleaning; drycleaning plants, except rugs; carpet and upholster cleaning; industrial launderers; laundry and garment services.

Date of Government Version: 08/28/2024
Date Data Arrived at EDR: 09/05/2024
Date Made Active in Reports: 11/13/2024
Number of Days to Update: 69

Source: Department of Toxic Substance Control
Telephone: 916-327-4498
Last EDR Contact: 12/12/2024
Next Scheduled EDR Contact: 03/10/2025
Data Release Frequency: Annually

DRYCLEAN SHASTA: Shasta County Air Quality Management District District Drycleaner Facility Listing

A listing of drycleaner facility locations, for the Shasta County Air Quality Management District.

Date of Government Version: 08/29/2024
Date Data Arrived at EDR: 09/05/2024
Date Made Active in Reports: 11/13/2024
Number of Days to Update: 69

Source: Shasta County Air Quality Management District
Telephone: 530-225-5674
Last EDR Contact: 08/21/2024
Next Scheduled EDR Contact: 09/11/2023
Data Release Frequency: Varies

EMI: Emissions Inventory Data

Toxics and criteria pollutant emissions data collected by the ARB and local air pollution agencies.

Date of Government Version: 12/31/2022
Date Data Arrived at EDR: 06/11/2024
Date Made Active in Reports: 09/03/2024
Number of Days to Update: 84

Source: California Air Resources Board
Telephone: 916-322-2990
Last EDR Contact: 12/12/2024
Next Scheduled EDR Contact: 03/24/2025
Data Release Frequency: Varies

ENF: Enforcement Action Listing

A listing of Water Board Enforcement Actions. Formal is everything except Oral/Verbal Communication, Notice of Violation, Expedited Payment Letter, and Staff Enforcement Letter.

Date of Government Version: 10/15/2024
Date Data Arrived at EDR: 10/16/2024
Date Made Active in Reports: 12/31/2024
Number of Days to Update: 76

Source: State Water Resources Control Board
Telephone: 916-445-9379
Last EDR Contact: 01/14/2025
Next Scheduled EDR Contact: 04/28/2025
Data Release Frequency: Varies

FIN ASSURANCE 1: Financial Assurance Information Listing

Financial Assurance information

GOVERNMENT RECORDS SEARCHED / DATA CURRENCY TRACKING

Date of Government Version: 10/09/2024
Date Data Arrived at EDR: 10/10/2024
Date Made Active in Reports: 12/30/2024
Number of Days to Update: 81

Source: Department of Toxic Substances Control
Telephone: 916-255-3628
Last EDR Contact: 01/09/2025
Next Scheduled EDR Contact: 04/28/2025
Data Release Frequency: Varies

FIN ASSURANCE 2: Financial Assurance Information Listing

A listing of financial assurance information for solid waste facilities. Financial assurance is intended to ensure that resources are available to pay for the cost of closure, post-closure care, and corrective measures if the owner or operator of a regulated facility is unable or unwilling to pay.

Date of Government Version: 11/06/2024
Date Data Arrived at EDR: 11/08/2024
Date Made Active in Reports: 01/31/2025
Number of Days to Update: 84

Source: California Integrated Waste Management Board
Telephone: 916-341-6066
Last EDR Contact: 01/30/2025
Next Scheduled EDR Contact: 05/19/2025
Data Release Frequency: Varies

ICE: Inspection, Compliance and Enforcement

Contains data pertaining to the Permitted Facilities with Inspections / Enforcements sites tracked in Envirostor.

Date of Government Version: 11/08/2024
Date Data Arrived at EDR: 11/08/2024
Date Made Active in Reports: 02/03/2025
Number of Days to Update: 87

Source: Department of Toxic Substances Control
Telephone: 877-786-9427
Last EDR Contact: 02/11/2025
Next Scheduled EDR Contact: 05/26/2025
Data Release Frequency: Quarterly

HIST CORTESE: Hazardous Waste & Substance Site List

The sites for the list are designated by the State Water Resource Control Board [LUST], the Integrated Waste Board [SWF/LS], and the Department of Toxic Substances Control [CALSITES]. This listing is no longer updated by the state agency.

Date of Government Version: 04/01/2001
Date Data Arrived at EDR: 01/22/2009
Date Made Active in Reports: 04/08/2009
Number of Days to Update: 76

Source: Department of Toxic Substances Control
Telephone: 916-323-3400
Last EDR Contact: 01/22/2009
Next Scheduled EDR Contact: N/A
Data Release Frequency: No Update Planned

HWP: EnviroStor Permitted Facilities Listing

Detailed information on permitted hazardous waste facilities and corrective action ("cleanups") tracked in EnviroStor.

Date of Government Version: 11/08/2024
Date Data Arrived at EDR: 11/08/2024
Date Made Active in Reports: 02/03/2025
Number of Days to Update: 87

Source: Department of Toxic Substances Control
Telephone: 916-323-3400
Last EDR Contact: 02/11/2025
Next Scheduled EDR Contact: 05/26/2025
Data Release Frequency: Quarterly

HWT: Registered Hazardous Waste Transporter Database

A listing of hazardous waste transporters. In California, unless specifically exempted, it is unlawful for any person to transport hazardous wastes unless the person holds a valid registration issued by DTSC. A hazardous waste transporter registration is valid for one year and is assigned a unique registration number.

Date of Government Version: 09/30/2024
Date Data Arrived at EDR: 10/01/2024
Date Made Active in Reports: 12/13/2024
Number of Days to Update: 73

Source: Department of Toxic Substances Control
Telephone: 916-440-7145
Last EDR Contact: 12/27/2024
Next Scheduled EDR Contact: 04/14/2025
Data Release Frequency: Quarterly

HWTS: Hazardous Waste Tracking System

DTSC maintains the Hazardous Waste Tracking System that stores ID number information since the early 1980s and manifest data since 1993. The system collects both manifest copies from the generator and destination facility.

GOVERNMENT RECORDS SEARCHED / DATA CURRENCY TRACKING

Date of Government Version: 07/19/2024
Date Data Arrived at EDR: 07/30/2024
Date Made Active in Reports: 08/28/2024
Number of Days to Update: 29

Source: Department of Toxic Substances Control
Telephone: 916-324-2444
Last EDR Contact: 01/02/2025
Next Scheduled EDR Contact: 04/14/2025
Data Release Frequency: Varies

HAZNET: Facility and Manifest Data

Facility and Manifest Data. The data is extracted from the copies of hazardous waste manifests received each year by the DTSC. The annual volume of manifests is typically 700,000 - 1,000,000 annually, representing approximately 350,000 - 500,000 shipments. Data are from the manifests submitted without correction, and therefore many contain some invalid values for data elements such as generator ID, TSD ID, waste category, and disposal method. This database begins with calendar year 1993.

Date of Government Version: 12/31/2023
Date Data Arrived at EDR: 07/02/2024
Date Made Active in Reports: 09/25/2024
Number of Days to Update: 85

Source: California Environmental Protection Agency
Telephone: 916-255-1136
Last EDR Contact: 01/03/2025
Next Scheduled EDR Contact: 04/14/2025
Data Release Frequency: Annually

MINES: Mines Site Location Listing

A listing of mine site locations from the Office of Mine Reclamation.

Date of Government Version: 09/03/2024
Date Data Arrived at EDR: 09/04/2024
Date Made Active in Reports: 11/13/2024
Number of Days to Update: 70

Source: Department of Conservation
Telephone: 916-322-1080
Last EDR Contact: 12/03/2024
Next Scheduled EDR Contact: 03/17/2025
Data Release Frequency: Quarterly

MWMP: Medical Waste Management Program Listing

The Medical Waste Management Program (MWMP) ensures the proper handling and disposal of medical waste by permitting and inspecting medical waste Offsite Treatment Facilities (PDF) and Transfer Stations (PDF) throughout the state. MWMP also oversees all Medical Waste Transporters.

Date of Government Version: 10/07/2024
Date Data Arrived at EDR: 11/20/2024
Date Made Active in Reports: 02/13/2025
Number of Days to Update: 85

Source: Department of Public Health
Telephone: 916-558-1784
Last EDR Contact: 11/20/2024
Next Scheduled EDR Contact: 03/10/2025
Data Release Frequency: Varies

NPDES: NPDES Permits Listing

A listing of NPDES permits, including stormwater.

Date of Government Version: 11/04/2024
Date Data Arrived at EDR: 11/05/2024
Date Made Active in Reports: 01/31/2025
Number of Days to Update: 87

Source: State Water Resources Control Board
Telephone: 916-445-9379
Last EDR Contact: 02/04/2025
Next Scheduled EDR Contact: 05/19/2025
Data Release Frequency: Quarterly

PEST LIC: Pesticide Regulation Licenses Listing

A listing of licenses and certificates issued by the Department of Pesticide Regulation. The DPR issues licenses and/or certificates to: Persons and businesses that apply or sell pesticides; Pest control dealers and brokers; Persons who advise on agricultural pesticide applications.

Date of Government Version: 11/20/2024
Date Data Arrived at EDR: 11/20/2024
Date Made Active in Reports: 02/13/2025
Number of Days to Update: 85

Source: Department of Pesticide Regulation
Telephone: 916-445-4038
Last EDR Contact: 11/20/2024
Next Scheduled EDR Contact: 03/10/2025
Data Release Frequency: Quarterly

GOVERNMENT RECORDS SEARCHED / DATA CURRENCY TRACKING

PROC: Certified Processors Database

A listing of certified processors.

Date of Government Version: 08/28/2024
Date Data Arrived at EDR: 08/28/2024
Date Made Active in Reports: 08/30/2024
Number of Days to Update: 2

Source: Department of Conservation
Telephone: 916-323-3836
Last EDR Contact: 12/03/2024
Next Scheduled EDR Contact: 03/17/2025
Data Release Frequency: Quarterly

NOTIFY 65: Proposition 65 Records

Listings of all Proposition 65 incidents reported to counties by the State Water Resources Control Board and the Regional Water Quality Control Board. This database is no longer updated by the reporting agency.

Date of Government Version: 09/05/2024
Date Data Arrived at EDR: 09/06/2024
Date Made Active in Reports: 11/13/2024
Number of Days to Update: 68

Source: State Water Resources Control Board
Telephone: 916-445-3846
Last EDR Contact: 12/04/2024
Next Scheduled EDR Contact: 03/24/2025
Data Release Frequency: No Update Planned

SAN JOSE HAZMAT: Hazardous Material Facilities

Hazardous material facilities, including underground storage tank sites.

Date of Government Version: 11/03/2020
Date Data Arrived at EDR: 11/05/2020
Date Made Active in Reports: 01/26/2021
Number of Days to Update: 82

Source: City of San Jose Fire Department
Telephone: 408-535-7694
Last EDR Contact: 01/22/2025
Next Scheduled EDR Contact: 05/12/2025
Data Release Frequency: Annually

UIC: UIC Listing

A listing of wells identified as underground injection wells, in the California Oil and Gas Wells database.

Date of Government Version: 09/02/2024
Date Data Arrived at EDR: 09/04/2024
Date Made Active in Reports: 09/05/2024
Number of Days to Update: 1

Source: Department of Conservation
Telephone: 916-445-2408
Last EDR Contact: 12/03/2024
Next Scheduled EDR Contact: 03/17/2025
Data Release Frequency: Varies

UIC GEO: Underground Injection Control Sites (GEOTRACKER)

Underground control injection sites

Date of Government Version: 08/28/2024
Date Data Arrived at EDR: 08/28/2024
Date Made Active in Reports: 08/29/2024
Number of Days to Update: 1

Source: State Water Resource Control Board
Telephone: 866-480-1028
Last EDR Contact: 11/26/2024
Next Scheduled EDR Contact: 03/17/2025
Data Release Frequency: Varies

WASTEWATER PITS: Oil Wastewater Pits Listing

Water officials discovered that oil producers have been dumping chemical-laden wastewater into hundreds of unlined pits that are operating without proper permits. Inspections completed by the Central Valley Regional Water Quality Control Board revealed the existence of previously unidentified waste sites. The water boards review found that more than one-third of the region's active disposal pits are operating without permission.

Date of Government Version: 02/11/2021
Date Data Arrived at EDR: 07/01/2021
Date Made Active in Reports: 09/29/2021
Number of Days to Update: 90

Source: RWQCB, Central Valley Region
Telephone: 559-445-5577
Last EDR Contact: 01/02/2025
Next Scheduled EDR Contact: 04/14/2025
Data Release Frequency: Varies

WDS: Waste Discharge System

Sites which have been issued waste discharge requirements.

GOVERNMENT RECORDS SEARCHED / DATA CURRENCY TRACKING

Date of Government Version: 06/19/2007
Date Data Arrived at EDR: 06/20/2007
Date Made Active in Reports: 06/29/2007
Number of Days to Update: 9

Source: State Water Resources Control Board
Telephone: 916-341-5227
Last EDR Contact: 02/05/2025
Next Scheduled EDR Contact: 05/26/2025
Data Release Frequency: No Update Planned

WIP: Well Investigation Program Case List

Well Investigation Program case in the San Gabriel and San Fernando Valley area.

Date of Government Version: 07/03/2009
Date Data Arrived at EDR: 07/21/2009
Date Made Active in Reports: 08/03/2009
Number of Days to Update: 13

Source: Los Angeles Water Quality Control Board
Telephone: 213-576-6726
Last EDR Contact: 12/10/2024
Next Scheduled EDR Contact: 03/31/2025
Data Release Frequency: No Update Planned

MILITARY PRIV SITES: Military Privatized Sites (GEOTRACKER)

Military privatized sites

Date of Government Version: 08/28/2024
Date Data Arrived at EDR: 08/28/2024
Date Made Active in Reports: 08/29/2024
Number of Days to Update: 1

Source: State Water Resources Control Board
Telephone: 866-480-1028
Last EDR Contact: 11/26/2024
Next Scheduled EDR Contact: 03/17/2025
Data Release Frequency: Varies

PROJECT: Project Sites (GEOTRACKER)

Projects sites

Date of Government Version: 08/28/2024
Date Data Arrived at EDR: 08/28/2024
Date Made Active in Reports: 08/29/2024
Number of Days to Update: 1

Source: State Water Resources Control Board
Telephone: 866-480-1028
Last EDR Contact: 11/26/2024
Next Scheduled EDR Contact: 03/17/2025
Data Release Frequency: Varies

WDR: Waste Discharge Requirements Listing

In general, the Waste Discharge Requirements (WDRs) Program (sometimes also referred to as the "Non Chapter 15 (Non 15) Program") regulates point discharges that are exempt pursuant to Subsection 20090 of Title 27 and not subject to the Federal Water Pollution Control Act. Exemptions from Title 27 may be granted for nine categories of discharges (e.g., sewage, wastewater, etc.) that meet, and continue to meet, the preconditions listed for each specific exemption. The scope of the WDRs Program also includes the discharge of wastes classified as inert, pursuant to section 20230 of Title 27.

Date of Government Version: 09/03/2024
Date Data Arrived at EDR: 09/04/2024
Date Made Active in Reports: 11/13/2024
Number of Days to Update: 70

Source: State Water Resources Control Board
Telephone: 916-341-5810
Last EDR Contact: 12/03/2024
Next Scheduled EDR Contact: 03/17/2025
Data Release Frequency: Quarterly

CIWQS: California Integrated Water Quality System

The California Integrated Water Quality System (CIWQS) is a computer system used by the State and Regional Water Quality Control Boards to track information about places of environmental interest, manage permits and other orders, track inspections, and manage violations and enforcement activities.

Date of Government Version: 11/20/2024
Date Data Arrived at EDR: 11/20/2024
Date Made Active in Reports: 02/12/2025
Number of Days to Update: 84

Source: State Water Resources Control Board
Telephone: 866-794-4977
Last EDR Contact: 11/20/2024
Next Scheduled EDR Contact: 03/10/2025
Data Release Frequency: Varies

CERS: CalEPA Regulated Site Portal Data

The CalEPA Regulated Site Portal database combines data about environmentally regulated sites and facilities in California into a single database. It combines data from a variety of state and federal databases, and provides an overview of regulated activities across the spectrum of environmental programs for any given location in California. These activities include hazardous materials and waste, state and federal cleanups, impacted ground and surface waters, and toxic materials

GOVERNMENT RECORDS SEARCHED / DATA CURRENCY TRACKING

Date of Government Version: 10/15/2024
Date Data Arrived at EDR: 10/16/2024
Date Made Active in Reports: 12/31/2024
Number of Days to Update: 76

Source: California Environmental Protection Agency
Telephone: 916-323-2514
Last EDR Contact: 01/14/2025
Next Scheduled EDR Contact: 04/28/2025
Data Release Frequency: Varies

NON-CASE INFO: Non-Case Information Sites (GEOTRACKER)

Non-Case Information sites

Date of Government Version: 08/28/2024
Date Data Arrived at EDR: 08/28/2024
Date Made Active in Reports: 08/29/2024
Number of Days to Update: 1

Source: State Water Resources Control Board
Telephone: 866-480-1028
Last EDR Contact: 11/26/2024
Next Scheduled EDR Contact: 03/17/2025
Data Release Frequency: Varies

OTHER OIL GAS: Other Oil & Gas Projects Sites (GEOTRACKER)

Other Oil & Gas Projects sites

Date of Government Version: 08/28/2024
Date Data Arrived at EDR: 08/28/2024
Date Made Active in Reports: 08/29/2024
Number of Days to Update: 1

Source: State Water Resources Control Board
Telephone: 866-480-1028
Last EDR Contact: 11/26/2024
Next Scheduled EDR Contact: 03/17/2025
Data Release Frequency: Varies

PROD WATER PONDS: Produced Water Ponds Sites (GEOTRACKER)

Produced water ponds sites

Date of Government Version: 08/28/2024
Date Data Arrived at EDR: 08/28/2024
Date Made Active in Reports: 08/29/2024
Number of Days to Update: 1

Source: State Water Resources Control Board
Telephone: 866-480-1028
Last EDR Contact: 11/26/2024
Next Scheduled EDR Contact: 03/17/2025
Data Release Frequency: Varies

SAMPLING POINT: Sampling Point ? Public Sites (GEOTRACKER)

Sampling point - public sites

Date of Government Version: 08/28/2024
Date Data Arrived at EDR: 08/28/2024
Date Made Active in Reports: 08/29/2024
Number of Days to Update: 1

Source: State Water Resources Control Board
Telephone: 866-480-1028
Last EDR Contact: 11/26/2024
Next Scheduled EDR Contact: 03/17/2025
Data Release Frequency: Varies

WELL STIM PROJ: Well Stimulation Project (GEOTRACKER)

Includes areas of groundwater monitoring plans, a depiction of the monitoring network, and the facilities, boundaries, and subsurface characteristics of the oilfield and the features (oil and gas wells, produced water ponds, UIC wells, water supply wells, etc?) being monitored

Date of Government Version: 08/28/2024
Date Data Arrived at EDR: 08/28/2024
Date Made Active in Reports: 08/29/2024
Number of Days to Update: 1

Source: State Water Resources Control Board
Telephone: 866-480-1028
Last EDR Contact: 11/26/2024
Next Scheduled EDR Contact: 03/17/2025
Data Release Frequency: Varies

EDR HIGH RISK HISTORICAL RECORDS

EDR Exclusive Records

EDR MGP: EDR Proprietary Manufactured Gas Plants

The EDR Proprietary Manufactured Gas Plant Database includes records of coal gas plants (manufactured gas plants) compiled by EDR's researchers. Manufactured gas sites were used in the United States from the 1800's to 1950's to produce a gas that could be distributed and used as fuel. These plants used whale oil, rosin, coal, or a mixture of coal, oil, and water that also produced a significant amount of waste. Many of the byproducts of the gas production, such as coal tar (oily waste containing volatile and non-volatile chemicals), sludges, oils and other compounds are potentially hazardous to human health and the environment. The byproduct from this process was frequently disposed of directly at the plant site and can remain or spread slowly, serving as a continuous source of soil and groundwater contamination.

GOVERNMENT RECORDS SEARCHED / DATA CURRENCY TRACKING

Date of Government Version: N/A
Date Data Arrived at EDR: N/A
Date Made Active in Reports: N/A
Number of Days to Update: N/A

Source: EDR, Inc.
Telephone: N/A
Last EDR Contact: N/A
Next Scheduled EDR Contact: N/A
Data Release Frequency: No Update Planned

EDR Hist Auto: EDR Exclusive Historical Auto Stations

EDR has searched selected national collections of business directories and has collected listings of potential gas station/filling station/service station sites that were available to EDR researchers. EDR's review was limited to those categories of sources that might, in EDR's opinion, include gas station/filling station/service station establishments. The categories reviewed included, but were not limited to gas, gas station, gasoline station, filling station, auto, automobile repair, auto service station, service station, etc. This database falls within a category of information EDR classifies as "High Risk Historical Records", or HRHR. EDR's HRHR effort presents unique and sometimes proprietary data about past sites and operations that typically create environmental concerns, but may not show up in current government records searches.

Date of Government Version: N/A
Date Data Arrived at EDR: N/A
Date Made Active in Reports: N/A
Number of Days to Update: N/A

Source: EDR, Inc.
Telephone: N/A
Last EDR Contact: N/A
Next Scheduled EDR Contact: N/A
Data Release Frequency: Varies

EDR Hist Cleaner: EDR Exclusive Historical Cleaners

EDR has searched selected national collections of business directories and has collected listings of potential dry cleaner sites that were available to EDR researchers. EDR's review was limited to those categories of sources that might, in EDR's opinion, include dry cleaning establishments. The categories reviewed included, but were not limited to dry cleaners, cleaners, laundry, laundromat, cleaning/laundry, wash & dry etc. This database falls within a category of information EDR classifies as "High Risk Historical Records", or HRHR. EDR's HRHR effort presents unique and sometimes proprietary data about past sites and operations that typically create environmental concerns, but may not show up in current government records searches.

Date of Government Version: N/A
Date Data Arrived at EDR: N/A
Date Made Active in Reports: N/A
Number of Days to Update: N/A

Source: EDR, Inc.
Telephone: N/A
Last EDR Contact: N/A
Next Scheduled EDR Contact: N/A
Data Release Frequency: Varies

EDR RECOVERED GOVERNMENT ARCHIVES

Exclusive Recovered Govt. Archives

RGA LF: Recovered Government Archive Solid Waste Facilities List

The EDR Recovered Government Archive Landfill database provides a list of landfills derived from historical databases and includes many records that no longer appear in current government lists. Compiled from Records formerly available from the Department of Resources Recycling and Recovery in California.

Date of Government Version: N/A
Date Data Arrived at EDR: 07/01/2013
Date Made Active in Reports: 01/13/2014
Number of Days to Update: 196

Source: Department of Resources Recycling and Recovery
Telephone: N/A
Last EDR Contact: 06/01/2012
Next Scheduled EDR Contact: N/A
Data Release Frequency: Varies

RGA LUST: Recovered Government Archive Leaking Underground Storage Tank

The EDR Recovered Government Archive Leaking Underground Storage Tank database provides a list of LUST incidents derived from historical databases and includes many records that no longer appear in current government lists. Compiled from Records formerly available from the State Water Resources Control Board in California.

Date of Government Version: N/A
Date Data Arrived at EDR: 07/01/2013
Date Made Active in Reports: 12/30/2013
Number of Days to Update: 182

Source: State Water Resources Control Board
Telephone: N/A
Last EDR Contact: 06/01/2012
Next Scheduled EDR Contact: N/A
Data Release Frequency: Varies

GOVERNMENT RECORDS SEARCHED / DATA CURRENCY TRACKING

COUNTY RECORDS

ALAMEDA COUNTY:

CS ALAMEDA: Contaminated Sites

A listing of contaminated sites overseen by the Toxic Release Program (oil and groundwater contamination from chemical releases and spills) and the Leaking Underground Storage Tank Program (soil and ground water contamination from leaking petroleum USTs).

Date of Government Version: 01/09/2019
Date Data Arrived at EDR: 01/11/2019
Date Made Active in Reports: 03/05/2019
Number of Days to Update: 53

Source: Alameda County Environmental Health Services
Telephone: 510-567-6700
Last EDR Contact: 12/23/2024
Next Scheduled EDR Contact: 04/14/2025
Data Release Frequency: Semi-Annually

UST ALAMEDA: Underground Tanks

Underground storage tank sites located in Alameda county.

Date of Government Version: 12/26/2023
Date Data Arrived at EDR: 12/26/2023
Date Made Active in Reports: 03/19/2024
Number of Days to Update: 84

Source: Alameda County Environmental Health Services
Telephone: 510-567-6700
Last EDR Contact: 12/23/2024
Next Scheduled EDR Contact: 04/14/2025
Data Release Frequency: Semi-Annually

AMADOR COUNTY:

CUPA AMADOR: CUPA Facility List

Cupa Facility List

Date of Government Version: 04/27/2023
Date Data Arrived at EDR: 04/27/2023
Date Made Active in Reports: 07/13/2023
Number of Days to Update: 77

Source: Amador County Environmental Health
Telephone: 209-223-6439
Last EDR Contact: 01/22/2025
Next Scheduled EDR Contact: 05/12/2025
Data Release Frequency: Varies

BUTTE COUNTY:

CUPA BUTTE: CUPA Facility Listing

Cupa facility list.

Date of Government Version: 04/21/2017
Date Data Arrived at EDR: 04/25/2017
Date Made Active in Reports: 08/09/2017
Number of Days to Update: 106

Source: Public Health Department
Telephone: 530-538-7149
Last EDR Contact: 12/23/2024
Next Scheduled EDR Contact: 04/14/2025
Data Release Frequency: No Update Planned

CALVERAS COUNTY:

CUPA CALVERAS: CUPA Facility Listing

Cupa Facility Listing

Date of Government Version: 09/25/2024
Date Data Arrived at EDR: 09/26/2024
Date Made Active in Reports: 12/12/2024
Number of Days to Update: 77

Source: Calveras County Environmental Health
Telephone: 209-754-6399
Last EDR Contact: 12/10/2024
Next Scheduled EDR Contact: 03/31/2025
Data Release Frequency: Quarterly

COLUSA COUNTY:

GOVERNMENT RECORDS SEARCHED / DATA CURRENCY TRACKING

CUPA COLUSA: CUPA Facility List Cupa facility list.

Date of Government Version: 04/06/2020
Date Data Arrived at EDR: 04/23/2020
Date Made Active in Reports: 07/10/2020
Number of Days to Update: 78

Source: Health & Human Services
Telephone: 530-458-0396
Last EDR Contact: 01/22/2025
Next Scheduled EDR Contact: 05/12/2025
Data Release Frequency: Semi-Annually

CONTRA COSTA COUNTY:

SL CONTRA COSTA: Site List

List includes sites from the underground tank, hazardous waste generator and business plan/2185 programs.

Date of Government Version: 10/21/2024
Date Data Arrived at EDR: 10/23/2024
Date Made Active in Reports: 01/13/2025
Number of Days to Update: 82

Source: Contra Costa Health Services Department
Telephone: 925-646-2286
Last EDR Contact: 01/15/2025
Next Scheduled EDR Contact: 05/05/2025
Data Release Frequency: Semi-Annually

DEL NORTE COUNTY:

CUPA DEL NORTE: CUPA Facility List Cupa Facility list

Date of Government Version: 02/05/2024
Date Data Arrived at EDR: 02/08/2024
Date Made Active in Reports: 04/26/2024
Number of Days to Update: 78

Source: Del Norte County Environmental Health Division
Telephone: 707-465-0426
Last EDR Contact: 01/15/2025
Next Scheduled EDR Contact: 05/05/2025
Data Release Frequency: Varies

EL DORADO COUNTY:

CUPA EL DORADO: CUPA Facility List CUPA facility list.

Date of Government Version: 08/08/2022
Date Data Arrived at EDR: 08/09/2022
Date Made Active in Reports: 09/01/2022
Number of Days to Update: 23

Source: El Dorado County Environmental Management Department
Telephone: 530-621-6623
Last EDR Contact: 01/15/2025
Next Scheduled EDR Contact: 05/05/2025
Data Release Frequency: Varies

FRESNO COUNTY:

CUPA FRESNO: CUPA Resources List

Certified Unified Program Agency. CUPA's are responsible for implementing a unified hazardous materials and hazardous waste management regulatory program. The agency provides oversight of businesses that deal with hazardous materials, operate underground storage tanks or aboveground storage tanks.

Date of Government Version: 06/28/2021
Date Data Arrived at EDR: 12/21/2021
Date Made Active in Reports: 03/03/2022
Number of Days to Update: 72

Source: Dept. of Community Health
Telephone: 559-445-3271
Last EDR Contact: 12/19/2024
Next Scheduled EDR Contact: 04/07/2025
Data Release Frequency: Semi-Annually

GLENN COUNTY:

GOVERNMENT RECORDS SEARCHED / DATA CURRENCY TRACKING

CUPA GLENN: CUPA Facility List
Cupa facility list

Date of Government Version: 01/22/2018
Date Data Arrived at EDR: 01/24/2018
Date Made Active in Reports: 03/14/2018
Number of Days to Update: 49

Source: Glenn County Air Pollution Control District
Telephone: 830-934-6500
Last EDR Contact: 01/08/2025
Next Scheduled EDR Contact: 04/28/2025
Data Release Frequency: No Update Planned

HUMBOLDT COUNTY:

CUPA HUMBOLDT: CUPA Facility List
CUPA facility list.

Date of Government Version: 08/12/2021
Date Data Arrived at EDR: 08/12/2021
Date Made Active in Reports: 11/08/2021
Number of Days to Update: 88

Source: Humboldt County Environmental Health
Telephone: N/A
Last EDR Contact: 02/05/2025
Next Scheduled EDR Contact: 05/26/2025
Data Release Frequency: Semi-Annually

IMPERIAL COUNTY:

CUPA IMPERIAL: CUPA Facility List
Cupa facility list.

Date of Government Version: 10/09/2024
Date Data Arrived at EDR: 10/11/2024
Date Made Active in Reports: 12/30/2024
Number of Days to Update: 80

Source: San Diego Border Field Office
Telephone: 760-339-2777
Last EDR Contact: 01/09/2025
Next Scheduled EDR Contact: 04/28/2025
Data Release Frequency: Varies

INYO COUNTY:

CUPA INYO: CUPA Facility List
Cupa facility list.

Date of Government Version: 04/02/2018
Date Data Arrived at EDR: 04/03/2018
Date Made Active in Reports: 06/14/2018
Number of Days to Update: 72

Source: Inyo County Environmental Health Services
Telephone: 760-878-0238
Last EDR Contact: 02/05/2025
Next Scheduled EDR Contact: 05/26/2025
Data Release Frequency: Varies

KERN COUNTY:

CUPA KERN: CUPA Facility List
A listing of sites included in the Kern County Hazardous Material Business Plan.

Date of Government Version: 01/27/2025
Date Data Arrived at EDR: 01/29/2025
Date Made Active in Reports: 01/31/2025
Number of Days to Update: 2

Source: Kern County Public Health
Telephone: 661-321-3000
Last EDR Contact: 01/22/2025
Next Scheduled EDR Contact: 05/12/2025
Data Release Frequency: Varies

UST KERN: Underground Storage Tank Sites & Tank Listing
Kern County Sites and Tanks Listing.

GOVERNMENT RECORDS SEARCHED / DATA CURRENCY TRACKING

Date of Government Version: 01/27/2025
Date Data Arrived at EDR: 01/29/2025
Date Made Active in Reports: 01/31/2025
Number of Days to Update: 2

Source: Kern County Environment Health Services Department
Telephone: 661-862-8700
Last EDR Contact: 01/22/2025
Next Scheduled EDR Contact: 05/12/2025
Data Release Frequency: Quarterly

KINGS COUNTY:

CUPA KINGS: CUPA Facility List

A listing of sites included in the county's Certified Unified Program Agency database. California's Secretary for Environmental Protection established the unified hazardous materials and hazardous waste regulatory program as required by chapter 6.11 of the California Health and Safety Code. The Unified Program consolidates the administration, permits, inspections, and enforcement activities.

Date of Government Version: 12/03/2020
Date Data Arrived at EDR: 01/26/2021
Date Made Active in Reports: 04/14/2021
Number of Days to Update: 78

Source: Kings County Department of Public Health
Telephone: 559-584-1411
Last EDR Contact: 02/05/2025
Next Scheduled EDR Contact: 05/26/2025
Data Release Frequency: Varies

LAKE COUNTY:

CUPA LAKE: CUPA Facility List

Cupa facility list

Date of Government Version: 10/31/2024
Date Data Arrived at EDR: 11/01/2024
Date Made Active in Reports: 01/17/2025
Number of Days to Update: 77

Source: Lake County Environmental Health
Telephone: 707-263-1164
Last EDR Contact: 01/03/2025
Next Scheduled EDR Contact: 04/21/2025
Data Release Frequency: Varies

LASSEN COUNTY:

CUPA LASSEN: CUPA Facility List

Cupa facility list

Date of Government Version: 07/31/2020
Date Data Arrived at EDR: 08/21/2020
Date Made Active in Reports: 11/09/2020
Number of Days to Update: 80

Source: Lassen County Environmental Health
Telephone: 530-251-8528
Last EDR Contact: 01/08/2025
Next Scheduled EDR Contact: 04/28/2025
Data Release Frequency: Varies

LOS ANGELES COUNTY:

AOCONCERN: Key Areas of Concerns in Los Angeles County

San Gabriel Valley areas where VOC contamination is at or above the MCL as designated by region 9 EPA office. Date of Government Version: 3/30/2009 Exide Site area is a cleanup plan of lead-impacted soil surrounding the former Exide Facility as designated by the DTSC. Date of Government Version: 7/17/2017

Date of Government Version: 03/30/2009
Date Data Arrived at EDR: 03/31/2009
Date Made Active in Reports: 10/23/2009
Number of Days to Update: 206

Source: N/A
Telephone: N/A
Last EDR Contact: 12/04/2024
Next Scheduled EDR Contact: 03/24/2025
Data Release Frequency: No Update Planned

GOVERNMENT RECORDS SEARCHED / DATA CURRENCY TRACKING

HMS LOS ANGELES: HMS: Street Number List

Industrial Waste and Underground Storage Tank Sites.

Date of Government Version: 09/26/2024	Source: Department of Public Works
Date Data Arrived at EDR: 10/01/2024	Telephone: 626-458-3517
Date Made Active in Reports: 12/12/2024	Last EDR Contact: 01/09/2025
Number of Days to Update: 72	Next Scheduled EDR Contact: 04/14/2025
	Data Release Frequency: Semi-Annually

LF LOS ANGELES: List of Solid Waste Facilities Solid Waste Facilities in Los Angeles County.

Date of Government Version: 10/04/2024	Source: La County Department of Public Works
Date Data Arrived at EDR: 10/04/2024	Telephone: 818-458-5185
Date Made Active in Reports: 12/23/2024	Last EDR Contact: 01/07/2025
Number of Days to Update: 80	Next Scheduled EDR Contact: 04/21/2025
	Data Release Frequency: Varies

LF LOS ANGELES CITY: City of Los Angeles Landfills

Landfills owned and maintained by the City of Los Angeles.

Date of Government Version: 12/31/2023	Source: Engineering & Construction Division
Date Data Arrived at EDR: 10/03/2024	Telephone: 213-473-7869
Date Made Active in Reports: 12/17/2024	Last EDR Contact: 01/03/2025
Number of Days to Update: 75	Next Scheduled EDR Contact: 04/21/2025
	Data Release Frequency: Varies

LOS ANGELES AST: Active & Inactive AST Inventory

A listing of active & inactive above ground petroleum storage tank site locations, located in the City of Los Angeles.

Date of Government Version: 06/01/2019	Source: Los Angeles Fire Department
Date Data Arrived at EDR: 06/25/2019	Telephone: 213-978-3800
Date Made Active in Reports: 08/22/2019	Last EDR Contact: 12/10/2024
Number of Days to Update: 58	Next Scheduled EDR Contact: 03/31/2025
	Data Release Frequency: Varies

LOS ANGELES CO LF METHANE: Methane Producing Landfills

This data was created on April 30, 2012 to represent known disposal sites in Los Angeles County that may produce and emanate methane gas. The shapefile contains disposal sites within Los Angeles County that once accepted degradable refuse material. Information used to create this data was extracted from a landfill survey performed by County Engineers (Major Waste System Map, 1973) as well as historical records from CalRecycle, Regional Water Quality Control Board, and Los Angeles County Department of Public Health

Date of Government Version: 05/14/2024	Source: Los Angeles County Department of Public Works
Date Data Arrived at EDR: 07/09/2024	Telephone: 626-458-6973
Date Made Active in Reports: 09/27/2024	Last EDR Contact: 01/09/2025
Number of Days to Update: 80	Next Scheduled EDR Contact: 04/21/2025
	Data Release Frequency: No Update Planned

LOS ANGELES HM: Active & Inactive Hazardous Materials Inventory

A listing of active & inactive hazardous materials facility locations, located in the City of Los Angeles.

Date of Government Version: 09/01/2024	Source: Los Angeles Fire Department
Date Data Arrived at EDR: 09/17/2024	Telephone: 213-978-3800
Date Made Active in Reports: 12/02/2024	Last EDR Contact: 12/11/2024
Number of Days to Update: 76	Next Scheduled EDR Contact: 03/31/2025
	Data Release Frequency: Varies

GOVERNMENT RECORDS SEARCHED / DATA CURRENCY TRACKING

LOS ANGELES UST: Active & Inactive UST Inventory

A listing of active & inactive underground storage tank site locations and underground storage tank historical sites, located in the City of Los Angeles.

Date of Government Version: 09/01/2024	Source: Los Angeles Fire Department
Date Data Arrived at EDR: 09/17/2024	Telephone: 213-978-3800
Date Made Active in Reports: 12/02/2024	Last EDR Contact: 12/11/2024
Number of Days to Update: 76	Next Scheduled EDR Contact: 03/31/2025
	Data Release Frequency: Varies

SITE MIT LOS ANGELES: Site Mitigation LA County List

Industrial sites that have had some sort of spill or complaint.

Date of Government Version: 05/21/2024	Source: Community Health Services
Date Data Arrived at EDR: 07/16/2024	Telephone: 323-890-7806
Date Made Active in Reports: 10/07/2024	Last EDR Contact: 01/14/2025
Number of Days to Update: 83	Next Scheduled EDR Contact: 04/28/2025
	Data Release Frequency: Annually

UST EL SEGUNDO: City of El Segundo Underground Storage Tank

Underground storage tank sites located in El Segundo city.

Date of Government Version: 01/21/2017	Source: City of El Segundo Fire Department
Date Data Arrived at EDR: 04/19/2017	Telephone: 310-524-2236
Date Made Active in Reports: 05/10/2017	Last EDR Contact: 01/03/2025
Number of Days to Update: 21	Next Scheduled EDR Contact: 04/21/2025
	Data Release Frequency: No Update Planned

UST LONG BEACH: City of Long Beach Underground Storage Tank

Underground storage tank sites located in the city of Long Beach.

Date of Government Version: 04/22/2019	Source: City of Long Beach Fire Department
Date Data Arrived at EDR: 04/23/2019	Telephone: 562-570-2563
Date Made Active in Reports: 06/27/2019	Last EDR Contact: 01/08/2025
Number of Days to Update: 65	Next Scheduled EDR Contact: 04/28/2025
	Data Release Frequency: Varies

UST TORRANCE: City of Torrance Underground Storage Tank

Underground storage tank sites located in the city of Torrance.

Date of Government Version: 10/15/2024	Source: City of Torrance Fire Department
Date Data Arrived at EDR: 10/17/2024	Telephone: 310-618-2973
Date Made Active in Reports: 01/07/2025	Last EDR Contact: 01/09/2025
Number of Days to Update: 82	Next Scheduled EDR Contact: 04/28/2025
	Data Release Frequency: Semi-Annually

MADERA COUNTY:

CUPA MADERA: CUPA Facility List

A listing of sites included in the county's Certified Unified Program Agency database. California's Secretary for Environmental Protection established the unified hazardous materials and hazardous waste regulatory program as required by chapter 6.11 of the California Health and Safety Code. The Unified Program consolidates the administration, permits, inspections, and enforcement activities.

Date of Government Version: 08/10/2020	Source: Madera County Environmental Health
Date Data Arrived at EDR: 08/12/2020	Telephone: 559-675-7823
Date Made Active in Reports: 10/23/2020	Last EDR Contact: 02/05/2025
Number of Days to Update: 72	Next Scheduled EDR Contact: 05/26/2025
	Data Release Frequency: Varies

MARIN COUNTY:

GOVERNMENT RECORDS SEARCHED / DATA CURRENCY TRACKING

UST MARIN: Underground Storage Tank Sites
Currently permitted USTs in Marin County.

Date of Government Version: 09/26/2018
Date Data Arrived at EDR: 10/04/2018
Date Made Active in Reports: 11/02/2018
Number of Days to Update: 29

Source: Public Works Department Waste Management
Telephone: 415-473-6647
Last EDR Contact: 12/16/2024
Next Scheduled EDR Contact: 04/07/2025
Data Release Frequency: Semi-Annually

MENDOCINO COUNTY:

UST MENDOCINO: Mendocino County UST Database
A listing of underground storage tank locations in Mendocino County.

Date of Government Version: 09/22/2021
Date Data Arrived at EDR: 11/18/2021
Date Made Active in Reports: 11/22/2021
Number of Days to Update: 4

Source: Department of Public Health
Telephone: 707-463-4466
Last EDR Contact: 02/12/2025
Next Scheduled EDR Contact: 06/02/2025
Data Release Frequency: Annually

MERCED COUNTY:

CUPA MERCED: CUPA Facility List
CUPA facility list.

Date of Government Version: 10/08/2024
Date Data Arrived at EDR: 10/09/2024
Date Made Active in Reports: 10/31/2024
Number of Days to Update: 22

Source: Merced County Environmental Health
Telephone: 209-381-1094
Last EDR Contact: 02/05/2025
Next Scheduled EDR Contact: 05/26/2025
Data Release Frequency: Varies

MONO COUNTY:

CUPA MONO: CUPA Facility List
CUPA Facility List

Date of Government Version: 02/22/2021
Date Data Arrived at EDR: 03/02/2021
Date Made Active in Reports: 05/19/2021
Number of Days to Update: 78

Source: Mono County Health Department
Telephone: 760-932-5580
Last EDR Contact: 02/12/2025
Next Scheduled EDR Contact: 06/02/2025
Data Release Frequency: Varies

MONTEREY COUNTY:

CUPA MONTEREY: CUPA Facility Listing
CUPA Program listing from the Environmental Health Division.

Date of Government Version: 10/18/2024
Date Data Arrived at EDR: 10/22/2024
Date Made Active in Reports: 01/14/2025
Number of Days to Update: 84

Source: Monterey County Health Department
Telephone: 831-796-1297
Last EDR Contact: 12/16/2024
Next Scheduled EDR Contact: 04/07/2025
Data Release Frequency: Varies

NAPA COUNTY:

GOVERNMENT RECORDS SEARCHED / DATA CURRENCY TRACKING

LUST NAPA: Sites With Reported Contamination

A listing of leaking underground storage tank sites located in Napa county.

Date of Government Version: 01/09/2017
Date Data Arrived at EDR: 01/11/2017
Date Made Active in Reports: 03/02/2017
Number of Days to Update: 50

Source: Napa County Department of Environmental Management
Telephone: 707-253-4269
Last EDR Contact: 02/12/2025
Next Scheduled EDR Contact: 06/02/2025
Data Release Frequency: No Update Planned

UST NAPA: Closed and Operating Underground Storage Tank Sites

Underground storage tank sites located in Napa county.

Date of Government Version: 09/05/2019
Date Data Arrived at EDR: 09/09/2019
Date Made Active in Reports: 10/31/2019
Number of Days to Update: 52

Source: Napa County Department of Environmental Management
Telephone: 707-253-4269
Last EDR Contact: 02/12/2025
Next Scheduled EDR Contact: 06/02/2025
Data Release Frequency: No Update Planned

NEVADA COUNTY:

CUPA NEVADA: CUPA Facility List

CUPA facility list.

Date of Government Version: 01/27/2025
Date Data Arrived at EDR: 01/27/2025
Date Made Active in Reports: 02/03/2025
Number of Days to Update: 7

Source: Community Development Agency
Telephone: 530-265-1467
Last EDR Contact: 01/15/2025
Next Scheduled EDR Contact: 05/05/2025
Data Release Frequency: Varies

ORANGE COUNTY:

IND_SITE ORANGE: List of Industrial Site Cleanups Orange County

Petroleum and non-petroleum spills.

Date of Government Version: 10/31/2024
Date Data Arrived at EDR: 10/31/2024
Date Made Active in Reports: 01/24/2025
Number of Days to Update: 85

Source: Health Care Agency
Telephone: 714-834-3446
Last EDR Contact: 01/27/2025
Next Scheduled EDR Contact: 05/12/2025
Data Release Frequency: Annually

LUST ORANGE: List of Underground Storage Tank Cleanups

Orange County Underground Storage Tank Cleanups (LUST).

Date of Government Version: 10/31/2024
Date Data Arrived at EDR: 10/31/2024
Date Made Active in Reports: 01/24/2025
Number of Days to Update: 85

Source: Health Care Agency
Telephone: 714-834-3446
Last EDR Contact: 01/27/2025
Next Scheduled EDR Contact: 05/12/2025
Data Release Frequency: Quarterly

UST ORANGE: List of Underground Storage Tank Facilities

Orange County Underground Storage Tank Facilities (UST).

Date of Government Version: 08/06/2024
Date Data Arrived at EDR: 08/08/2024
Date Made Active in Reports: 10/29/2024
Number of Days to Update: 82

Source: Health Care Agency
Telephone: 714-834-3446
Last EDR Contact: 01/27/2025
Next Scheduled EDR Contact: 05/12/2025
Data Release Frequency: Quarterly

PLACER COUNTY:

GOVERNMENT RECORDS SEARCHED / DATA CURRENCY TRACKING

MS PLACER: Master List of Facilities

List includes aboveground tanks, underground tanks and cleanup sites.

Date of Government Version: 11/19/2024
Date Data Arrived at EDR: 11/20/2024
Date Made Active in Reports: 02/13/2025
Number of Days to Update: 85

Source: Placer County Health and Human Services
Telephone: 530-745-2363
Last EDR Contact: 11/19/2024
Next Scheduled EDR Contact: 03/10/2025
Data Release Frequency: Semi-Annually

PLUMAS COUNTY:

CUPA PLUMAS: CUPA Facility List

Plumas County CUPA Program facilities.

Date of Government Version: 03/31/2019
Date Data Arrived at EDR: 04/23/2019
Date Made Active in Reports: 06/26/2019
Number of Days to Update: 64

Source: Plumas County Environmental Health
Telephone: 530-283-6355
Last EDR Contact: 01/08/2025
Next Scheduled EDR Contact: 04/28/2025
Data Release Frequency: Varies

RIVERSIDE COUNTY:

LUST RIVERSIDE: Listing of Underground Tank Cleanup Sites

Riverside County Underground Storage Tank Cleanup Sites (LUST).

Date of Government Version: 06/11/2024
Date Data Arrived at EDR: 06/12/2024
Date Made Active in Reports: 06/27/2024
Number of Days to Update: 15

Source: Department of Environmental Health
Telephone: 951-358-5055
Last EDR Contact: 12/04/2024
Next Scheduled EDR Contact: 03/24/2025
Data Release Frequency: Quarterly

UST RIVERSIDE: Underground Storage Tank Tank List

Underground storage tank sites located in Riverside county.

Date of Government Version: 12/05/2024
Date Data Arrived at EDR: 12/05/2024
Date Made Active in Reports: 12/31/2024
Number of Days to Update: 26

Source: Department of Environmental Health
Telephone: 951-358-5055
Last EDR Contact: 12/04/2024
Next Scheduled EDR Contact: 03/24/2025
Data Release Frequency: Quarterly

SACRAMENTO COUNTY:

CS SACRAMENTO: Toxic Site Clean-Up List

List of sites where unauthorized releases of potentially hazardous materials have occurred.

Date of Government Version: 11/07/2022
Date Data Arrived at EDR: 12/21/2022
Date Made Active in Reports: 03/16/2023
Number of Days to Update: 85

Source: Sacramento County Environmental Management
Telephone: 916-875-8406
Last EDR Contact: 12/16/2024
Next Scheduled EDR Contact: 04/07/2025
Data Release Frequency: Quarterly

ML SACRAMENTO: Master Hazardous Materials Facility List

Any business that has hazardous materials on site - hazardous material storage sites, underground storage tanks, waste generators.

Date of Government Version: 11/07/2022
Date Data Arrived at EDR: 12/09/2022
Date Made Active in Reports: 03/01/2023
Number of Days to Update: 82

Source: Sacramento County Environmental Management
Telephone: 916-875-8406
Last EDR Contact: 12/16/2024
Next Scheduled EDR Contact: 04/07/2025
Data Release Frequency: Quarterly

SAN BENITO COUNTY:

GOVERNMENT RECORDS SEARCHED / DATA CURRENCY TRACKING

CUPA SAN BENITO: CUPA Facility List

Cupa facility list

Date of Government Version: 10/25/2024
Date Data Arrived at EDR: 10/29/2024
Date Made Active in Reports: 01/17/2025
Number of Days to Update: 80

Source: San Benito County Environmental Health
Telephone: N/A
Last EDR Contact: 01/22/2025
Next Scheduled EDR Contact: 05/12/2025
Data Release Frequency: Varies

SAN BERNARDINO COUNTY:

PERMITS SAN BERNARDINO: Hazardous Material Permits

This listing includes underground storage tanks, medical waste handlers/generators, hazardous materials handlers, hazardous waste generators, and waste oil generators/handlers.

Date of Government Version: 08/13/2024
Date Data Arrived at EDR: 08/14/2024
Date Made Active in Reports: 08/20/2024
Number of Days to Update: 6

Source: San Bernardino County Fire Department Hazardous Materials Division
Telephone: 909-387-3041
Last EDR Contact: 01/28/2025
Next Scheduled EDR Contact: 05/12/2025
Data Release Frequency: Quarterly

SAN DIEGO COUNTY:

HMMD SAN DIEGO: Hazardous Materials Management Division Database

The database includes: HE58 - This report contains the business name, site address, business phone number, establishment 'H' permit number, type of permit, and the business status. HE17 - In addition to providing the same information provided in the HE58 listing, HE17 provides inspection dates, violations received by the establishment, hazardous waste generated, the quantity, method of storage, treatment/disposal of waste and the hauler, and information on underground storage tanks. Unauthorized Release List - Includes a summary of environmental contamination cases in San Diego County (underground tank cases, non-tank cases, groundwater contamination, and soil contamination are included.)

Date of Government Version: 11/20/2024
Date Data Arrived at EDR: 11/20/2024
Date Made Active in Reports: 02/13/2025
Number of Days to Update: 85

Source: Hazardous Materials Management Division
Telephone: 619-338-2268
Last EDR Contact: 11/20/2024
Next Scheduled EDR Contact: 03/10/2025
Data Release Frequency: Quarterly

LF SAN DIEGO: Solid Waste Facilities

San Diego County Solid Waste Facilities.

Date of Government Version: 10/01/2023
Date Data Arrived at EDR: 01/31/2024
Date Made Active in Reports: 04/17/2024
Number of Days to Update: 77

Source: Department of Health Services
Telephone: 619-338-2209
Last EDR Contact: 01/09/2025
Next Scheduled EDR Contact: 04/28/2025
Data Release Frequency: Varies

SAN DIEGO CO LOP: Local Oversight Program Listing

A listing of all LOP release sites that are or were under the County of San Diego's jurisdiction. Included are closed or transferred cases, open cases, and cases that did not have a case type indicated. The cases without a case type are mostly complaints; however, some of them could be LOP cases.

Date of Government Version: 07/22/2021
Date Data Arrived at EDR: 10/19/2021
Date Made Active in Reports: 01/13/2022
Number of Days to Update: 86

Source: Department of Environmental Health
Telephone: 858-505-6874
Last EDR Contact: 01/09/2025
Next Scheduled EDR Contact: 04/28/2025
Data Release Frequency: Varies

GOVERNMENT RECORDS SEARCHED / DATA CURRENCY TRACKING

SAN DIEGO CO SAM: Environmental Case Listing

The listing contains all underground tank release cases and projects pertaining to properties contaminated with hazardous substances that are actively under review by the Site Assessment and Mitigation Program.

Date of Government Version: 03/23/2010	Source: San Diego County Department of Environmental Health
Date Data Arrived at EDR: 06/15/2010	Telephone: 619-338-2371
Date Made Active in Reports: 07/09/2010	Last EDR Contact: 11/19/2024
Number of Days to Update: 24	Next Scheduled EDR Contact: 03/10/2025
	Data Release Frequency: No Update Planned

SAN FRANCISCO COUNTY:

CUPA SAN FRANCISCO CO: CUPA Facility Listing

Cupa facilities

Date of Government Version: 10/28/2024	Source: San Francisco County Department of Environmental Health
Date Data Arrived at EDR: 10/30/2024	Telephone: 415-252-3896
Date Made Active in Reports: 01/21/2025	Last EDR Contact: 01/23/2025
Number of Days to Update: 83	Next Scheduled EDR Contact: 05/12/2025
	Data Release Frequency: Varies

LUST SAN FRANCISCO: Local Oversight Facilities

A listing of leaking underground storage tank sites located in San Francisco county.

Date of Government Version: 09/19/2008	Source: Department Of Public Health San Francisco County
Date Data Arrived at EDR: 09/19/2008	Telephone: 415-252-3920
Date Made Active in Reports: 09/29/2008	Last EDR Contact: 01/22/2025
Number of Days to Update: 10	Next Scheduled EDR Contact: 05/12/2025
	Data Release Frequency: No Update Planned

UST SAN FRANCISCO: Underground Storage Tank Information

Underground storage tank sites located in San Francisco county.

Date of Government Version: 10/28/2024	Source: Department of Public Health
Date Data Arrived at EDR: 10/30/2024	Telephone: 415-252-3920
Date Made Active in Reports: 01/24/2025	Last EDR Contact: 01/23/2025
Number of Days to Update: 86	Next Scheduled EDR Contact: 05/12/2025
	Data Release Frequency: Quarterly

SAN FRANCISCO COUNTY:

SAN FRANCISCO MAHER: Maher Ordinance Property Listing

a listing of properties that fall within a Maher Ordinance, for all of San Francisco

Date of Government Version: 10/15/2024	Source: San Francisco Planning
Date Data Arrived at EDR: 10/16/2024	Telephone: 628-652-7483
Date Made Active in Reports: 01/06/2025	Last EDR Contact: 01/14/2025
Number of Days to Update: 82	Next Scheduled EDR Contact: 04/28/2025
	Data Release Frequency: Varies

SAN JOAQUIN COUNTY:

UST SAN JOAQUIN: San Joaquin Co. UST

A listing of underground storage tank locations in San Joaquin county.

Date of Government Version: 06/22/2018	Source: Environmental Health Department
Date Data Arrived at EDR: 06/26/2018	Telephone: N/A
Date Made Active in Reports: 07/11/2018	Last EDR Contact: 12/04/2024
Number of Days to Update: 15	Next Scheduled EDR Contact: 03/24/2025
	Data Release Frequency: Semi-Annually

SAN LUIS OBISPO COUNTY:

GOVERNMENT RECORDS SEARCHED / DATA CURRENCY TRACKING

CUPA SAN LUIS OBISPO: CUPA Facility List Cupa Facility List.

Date of Government Version: 11/12/2024
Date Data Arrived at EDR: 11/13/2024
Date Made Active in Reports: 02/06/2025
Number of Days to Update: 85

Source: San Luis Obispo County Public Health Department
Telephone: 805-781-5596
Last EDR Contact: 02/05/2025
Next Scheduled EDR Contact: 05/26/2025
Data Release Frequency: Varies

SAN MATEO COUNTY:

BI SAN MATEO: Business Inventory

List includes Hazardous Materials Business Plan, hazardous waste generators, and underground storage tanks.

Date of Government Version: 02/20/2020
Date Data Arrived at EDR: 02/20/2020
Date Made Active in Reports: 04/24/2020
Number of Days to Update: 64

Source: San Mateo County Environmental Health Services Division
Telephone: 650-363-1921
Last EDR Contact: 12/05/2024
Next Scheduled EDR Contact: 03/17/2025
Data Release Frequency: Annually

LUST SAN MATEO: Fuel Leak List

A listing of leaking underground storage tank sites located in San Mateo county.

Date of Government Version: 03/29/2019
Date Data Arrived at EDR: 03/29/2019
Date Made Active in Reports: 05/29/2019
Number of Days to Update: 61

Source: San Mateo County Environmental Health Services Division
Telephone: 650-363-1921
Last EDR Contact: 11/26/2024
Next Scheduled EDR Contact: 03/17/2025
Data Release Frequency: Semi-Annually

SANTA BARBARA COUNTY:

CUPA SANTA BARBARA: CUPA Facility Listing

CUPA Program Listing from the Environmental Health Services division.

Date of Government Version: 09/08/2011
Date Data Arrived at EDR: 09/09/2011
Date Made Active in Reports: 10/07/2011
Number of Days to Update: 28

Source: Santa Barbara County Public Health Department
Telephone: 805-686-8167
Last EDR Contact: 02/05/2025
Next Scheduled EDR Contact: 05/26/2025
Data Release Frequency: No Update Planned

SANTA CLARA COUNTY:

CUPA SANTA CLARA: Cupa Facility List

Cupa facility list

Date of Government Version: 11/18/2024
Date Data Arrived at EDR: 11/19/2024
Date Made Active in Reports: 02/12/2025
Number of Days to Update: 85

Source: Department of Environmental Health
Telephone: 408-918-1973
Last EDR Contact: 02/05/2025
Next Scheduled EDR Contact: 05/26/2025
Data Release Frequency: Varies

HIST LUST SANTA CLARA: HIST LUST - Fuel Leak Site Activity Report

A listing of open and closed leaking underground storage tanks. This listing is no longer updated by the county. Leaking underground storage tanks are now handled by the Department of Environmental Health.

Date of Government Version: 03/29/2005
Date Data Arrived at EDR: 03/30/2005
Date Made Active in Reports: 04/21/2005
Number of Days to Update: 22

Source: Santa Clara Valley Water District
Telephone: 408-265-2600
Last EDR Contact: 03/23/2009
Next Scheduled EDR Contact: 06/22/2009
Data Release Frequency: No Update Planned

GOVERNMENT RECORDS SEARCHED / DATA CURRENCY TRACKING

LUST SANTA CLARA: LOP Listing

A listing of leaking underground storage tanks located in Santa Clara county.

Date of Government Version: 03/03/2014
Date Data Arrived at EDR: 03/05/2014
Date Made Active in Reports: 03/18/2014
Number of Days to Update: 13

Source: Department of Environmental Health
Telephone: 408-918-3417
Last EDR Contact: 02/12/2025
Next Scheduled EDR Contact: 06/02/2025
Data Release Frequency: No Update Planned

SANTA CRUZ COUNTY:

CUPA SANTA CRUZ: CUPA Facility List

CUPA facility listing.

Date of Government Version: 01/21/2017
Date Data Arrived at EDR: 02/22/2017
Date Made Active in Reports: 05/23/2017
Number of Days to Update: 90

Source: Santa Cruz County Environmental Health
Telephone: 831-464-2761
Last EDR Contact: 02/05/2025
Next Scheduled EDR Contact: 05/26/2025
Data Release Frequency: Varies

SITE MIT SANTA CRUZ: Site Mitigation Santa Cruz County List

Sites may become contaminated with toxic chemicals through illegal dumping or disposal, from leaking underground storage tanks, or through industrial or commercial activities. The goal of the site mitigation program is to protect the public health and the environment while facilitating completion of contaminated site clean-up projects in a timely manner.

Date of Government Version: 12/03/2018
Date Data Arrived at EDR: 06/23/2023
Date Made Active in Reports: 07/13/2023
Number of Days to Update: 20

Source: Santa Cruz Environmental Health Services
Telephone: 831-454-2761
Last EDR Contact: 02/05/2025
Next Scheduled EDR Contact: 05/26/2025
Data Release Frequency: Varies

SHASTA COUNTY:

CUPA SHASTA: CUPA Facility List

Cupa Facility List.

Date of Government Version: 06/15/2017
Date Data Arrived at EDR: 06/19/2017
Date Made Active in Reports: 08/09/2017
Number of Days to Update: 51

Source: Shasta County Department of Resource Management
Telephone: 530-225-5789
Last EDR Contact: 02/05/2025
Next Scheduled EDR Contact: 05/26/2025
Data Release Frequency: Varies

SOLANO COUNTY:

LUST SOLANO: Leaking Underground Storage Tanks

A listing of leaking underground storage tank sites located in Solano county.

Date of Government Version: 06/04/2019
Date Data Arrived at EDR: 06/06/2019
Date Made Active in Reports: 08/13/2019
Number of Days to Update: 68

Source: Solano County Department of Environmental Management
Telephone: 707-784-6770
Last EDR Contact: 02/12/2025
Next Scheduled EDR Contact: 06/02/2025
Data Release Frequency: Quarterly

UST SOLANO: Underground Storage Tanks

Underground storage tank sites located in Solano county.

GOVERNMENT RECORDS SEARCHED / DATA CURRENCY TRACKING

Date of Government Version: 09/15/2021
Date Data Arrived at EDR: 09/16/2021
Date Made Active in Reports: 12/09/2021
Number of Days to Update: 84

Source: Solano County Department of Environmental Management
Telephone: 707-784-6770
Last EDR Contact: 02/12/2025
Next Scheduled EDR Contact: 06/02/2025
Data Release Frequency: Quarterly

SONOMA COUNTY:

CUPA SONOMA: Cupa Facility List Cupa Facility list

Date of Government Version: 07/02/2021
Date Data Arrived at EDR: 07/06/2021
Date Made Active in Reports: 07/14/2021
Number of Days to Update: 8

Source: County of Sonoma Fire & Emergency Services Department
Telephone: 707-565-1174
Last EDR Contact: 12/10/2024
Next Scheduled EDR Contact: 03/31/2025
Data Release Frequency: Varies

LUST SONOMA: Leaking Underground Storage Tank Sites

A listing of leaking underground storage tank sites located in Sonoma county.

Date of Government Version: 06/30/2021
Date Data Arrived at EDR: 06/30/2021
Date Made Active in Reports: 09/24/2021
Number of Days to Update: 86

Source: Department of Health Services
Telephone: 707-565-6565
Last EDR Contact: 12/10/2024
Next Scheduled EDR Contact: 03/31/2025
Data Release Frequency: Quarterly

STANISLAUS COUNTY:

CUPA STANISLAUS: CUPA Facility List Cupa facility list

Date of Government Version: 02/08/2022
Date Data Arrived at EDR: 02/10/2022
Date Made Active in Reports: 05/04/2022
Number of Days to Update: 83

Source: Stanislaus County Department of Environmental Protection
Telephone: 209-525-6751
Last EDR Contact: 01/03/2025
Next Scheduled EDR Contact: 04/21/2025
Data Release Frequency: Varies

SUTTER COUNTY:

UST SUTTER: Underground Storage Tanks

Underground storage tank sites located in Sutter county.

Date of Government Version: 11/05/2024
Date Data Arrived at EDR: 11/20/2024
Date Made Active in Reports: 02/13/2025
Number of Days to Update: 85

Source: Sutter County Environmental Health Services
Telephone: 530-822-7500
Last EDR Contact: 02/12/2025
Next Scheduled EDR Contact: 06/02/2025
Data Release Frequency: Semi-Annually

TEHAMA COUNTY:

CUPA TEHAMA: CUPA Facility List Cupa facilities

Date of Government Version: 08/27/2024
Date Data Arrived at EDR: 08/28/2024
Date Made Active in Reports: 11/12/2024
Number of Days to Update: 76

Source: Tehama County Department of Environmental Health
Telephone: 530-527-8020
Last EDR Contact: 02/05/2025
Next Scheduled EDR Contact: 05/12/2025
Data Release Frequency: Varies

TRINITY COUNTY:

GOVERNMENT RECORDS SEARCHED / DATA CURRENCY TRACKING

CUPA TRINITY: CUPA Facility List Cupa facility list

Date of Government Version: 10/09/2024
Date Data Arrived at EDR: 10/11/2024
Date Made Active in Reports: 12/30/2024
Number of Days to Update: 80

Source: Department of Toxic Substances Control
Telephone: 760-352-0381
Last EDR Contact: 01/09/2025
Next Scheduled EDR Contact: 04/28/2025
Data Release Frequency: Varies

TULARE COUNTY:

CUPA TULARE: CUPA Facility List Cupa program facilities

Date of Government Version: 10/07/2022
Date Data Arrived at EDR: 10/07/2022
Date Made Active in Reports: 12/21/2022
Number of Days to Update: 75

Source: Tulare County Environmental Health Services Division
Telephone: 559-624-7400
Last EDR Contact: 01/22/2025
Next Scheduled EDR Contact: 05/12/2025
Data Release Frequency: Varies

TUOLUMNE COUNTY:

CUPA TUOLUMNE: CUPA Facility List Cupa facility list

Date of Government Version: 04/23/2018
Date Data Arrived at EDR: 04/25/2018
Date Made Active in Reports: 06/25/2018
Number of Days to Update: 61

Source: Division of Environmental Health
Telephone: 209-533-5633
Last EDR Contact: 01/08/2025
Next Scheduled EDR Contact: 04/28/2025
Data Release Frequency: Varies

VENTURA COUNTY:

BWT VENTURA: Business Plan, Hazardous Waste Producers, and Operating Underground Tanks The BWT list indicates by site address whether the Environmental Health Division has Business Plan (B), Waste Producer (W), and/or Underground Tank (T) information.

Date of Government Version: 07/02/2024
Date Data Arrived at EDR: 07/17/2024
Date Made Active in Reports: 07/23/2024
Number of Days to Update: 6

Source: Ventura County Environmental Health Division
Telephone: 805-654-2813
Last EDR Contact: 01/13/2025
Next Scheduled EDR Contact: 04/28/2025
Data Release Frequency: Quarterly

LF VENTURA: Inventory of Illegal Abandoned and Inactive Sites

Ventura County Inventory of Closed, Illegal Abandoned, and Inactive Sites.

Date of Government Version: 12/01/2011
Date Data Arrived at EDR: 12/01/2011
Date Made Active in Reports: 01/19/2012
Number of Days to Update: 49

Source: Environmental Health Division
Telephone: 805-654-2813
Last EDR Contact: 12/16/2024
Next Scheduled EDR Contact: 04/07/2025
Data Release Frequency: No Update Planned

LUST VENTURA: Listing of Underground Tank Cleanup Sites

Ventura County Underground Storage Tank Cleanup Sites (LUST).

Date of Government Version: 05/29/2008
Date Data Arrived at EDR: 06/24/2008
Date Made Active in Reports: 07/31/2008
Number of Days to Update: 37

Source: Environmental Health Division
Telephone: 805-654-2813
Last EDR Contact: 01/30/2025
Next Scheduled EDR Contact: 05/19/2025
Data Release Frequency: No Update Planned

GOVERNMENT RECORDS SEARCHED / DATA CURRENCY TRACKING

MED WASTE VENTURA: Medical Waste Program List

To protect public health and safety and the environment from potential exposure to disease causing agents, the Environmental Health Division Medical Waste Program regulates the generation, handling, storage, treatment and disposal of medical waste throughout the County.

Date of Government Version: 07/02/2024	Source: Ventura County Resource Management Agency
Date Data Arrived at EDR: 07/18/2024	Telephone: 805-654-2813
Date Made Active in Reports: 07/23/2024	Last EDR Contact: 01/13/2025
Number of Days to Update: 5	Next Scheduled EDR Contact: 04/28/2025
	Data Release Frequency: Quarterly

UST VENTURA: Underground Tank Closed Sites List

Ventura County Operating Underground Storage Tank Sites (UST)/Underground Tank Closed Sites List.

Date of Government Version: 08/27/2024	Source: Environmental Health Division
Date Data Arrived at EDR: 09/04/2024	Telephone: 805-654-2813
Date Made Active in Reports: 11/13/2024	Last EDR Contact: 12/05/2024
Number of Days to Update: 70	Next Scheduled EDR Contact: 03/17/2025
	Data Release Frequency: Quarterly

YOLO COUNTY:

UST YOLO: Underground Storage Tank Comprehensive Facility Report

Underground storage tank sites located in Yolo county.

Date of Government Version: 09/18/2024	Source: Yolo County Department of Health
Date Data Arrived at EDR: 09/25/2024	Telephone: 530-666-8646
Date Made Active in Reports: 12/13/2024	Last EDR Contact: 01/09/2025
Number of Days to Update: 79	Next Scheduled EDR Contact: 04/07/2025
	Data Release Frequency: Annually

YUBA COUNTY:

CUPA YUBA: CUPA Facility List

CUPA facility listing for Yuba County.

Date of Government Version: 10/17/2024	Source: Yuba County Environmental Health Department
Date Data Arrived at EDR: 10/22/2024	Telephone: 530-749-7523
Date Made Active in Reports: 01/10/2025	Last EDR Contact: 01/15/2025
Number of Days to Update: 80	Next Scheduled EDR Contact: 05/05/2025
	Data Release Frequency: Varies

OTHER DATABASE(S)

Depending on the geographic area covered by this report, the data provided in these specialty databases may or may not be complete. For example, the existence of wetlands information data in a specific report does not mean that all wetlands in the area covered by the report are included. Moreover, the absence of any reported wetlands information does not necessarily mean that wetlands do not exist in the area covered by the report.

CT MANIFEST: Hazardous Waste Manifest Data

Facility and manifest data. Manifest is a document that lists and tracks hazardous waste from the generator through transporters to a tsd facility.

Date of Government Version: 11/04/2024	Source: Department of Energy & Environmental Protection
Date Data Arrived at EDR: 11/05/2024	Telephone: 860-424-3375
Date Made Active in Reports: 01/27/2025	Last EDR Contact: 02/04/2025
Number of Days to Update: 83	Next Scheduled EDR Contact: 05/19/2025
	Data Release Frequency: No Update Planned

GOVERNMENT RECORDS SEARCHED / DATA CURRENCY TRACKING

NJ MANIFEST: Manifest Information

Hazardous waste manifest information.

Date of Government Version: 12/31/2018
Date Data Arrived at EDR: 04/10/2019
Date Made Active in Reports: 05/16/2019
Number of Days to Update: 36

Source: Department of Environmental Protection
Telephone: N/A
Last EDR Contact: 12/23/2024
Next Scheduled EDR Contact: 04/14/2025
Data Release Frequency: Annually

NY MANIFEST: Facility and Manifest Data

Manifest is a document that lists and tracks hazardous waste from the generator through transporters to a TSD facility.

Date of Government Version: 12/31/2019
Date Data Arrived at EDR: 11/30/2023
Date Made Active in Reports: 12/01/2023
Number of Days to Update: 1

Source: Department of Environmental Conservation
Telephone: 518-402-8651
Last EDR Contact: 01/23/2025
Next Scheduled EDR Contact: 05/05/2025
Data Release Frequency: Quarterly

PA MANIFEST: Manifest Information

Hazardous waste manifest information.

Date of Government Version: 06/30/2018
Date Data Arrived at EDR: 07/19/2019
Date Made Active in Reports: 09/10/2019
Number of Days to Update: 53

Source: Department of Environmental Protection
Telephone: 717-783-8990
Last EDR Contact: 01/06/2025
Next Scheduled EDR Contact: 04/21/2025
Data Release Frequency: Annually

RI MANIFEST: Manifest information

Hazardous waste manifest information

Date of Government Version: 12/31/2020
Date Data Arrived at EDR: 11/30/2021
Date Made Active in Reports: 02/18/2022
Number of Days to Update: 80

Source: Department of Environmental Management
Telephone: 401-222-2797
Last EDR Contact: 02/06/2025
Next Scheduled EDR Contact: 05/26/2025
Data Release Frequency: Annually

WI MANIFEST: Manifest Information

Hazardous waste manifest information.

Date of Government Version: 05/31/2018
Date Data Arrived at EDR: 06/19/2019
Date Made Active in Reports: 09/03/2019
Number of Days to Update: 76

Source: Department of Natural Resources
Telephone: N/A
Last EDR Contact: 11/27/2024
Next Scheduled EDR Contact: 03/17/2025
Data Release Frequency: Annually

Oil/Gas Pipelines

Source: Endeavor Business Media

Petroleum Bundle (Crude Oil, Refined Products, Petrochemicals, Gas Liquids (LPG/NGL), and Specialty Gases (Miscellaneous)) N = Natural Gas Bundle (Natural Gas, Gas Liquids (LPG/NGL), and Specialty Gases (Miscellaneous)). This map includes information copyrighted by Endeavor Business Media. This information is provided on a best effort basis and Endeavor Business Media does not guarantee its accuracy nor warrant its fitness for any particular purpose. Such information has been reprinted with the permission of Endeavor Business Media.

Electric Power Transmission Line Data

Source: Endeavor Business Media

This map includes information copyrighted by Endeavor Business Media. This information is provided on a best effort basis and Endeavor Business Media does not guarantee its accuracy nor warrant its fitness for any particular purpose. Such information has been reprinted with the permission of Endeavor Business Media.

Sensitive Receptors: There are individuals deemed sensitive receptors due to their fragile immune systems and special sensitivity to environmental discharges. These sensitive receptors typically include the elderly, the sick, and children. While the location of all sensitive receptors cannot be determined, EDR indicates those buildings and facilities - schools, daycares, hospitals, medical centers, and nursing homes - where individuals who are sensitive receptors are likely to be located.

GOVERNMENT RECORDS SEARCHED / DATA CURRENCY TRACKING

AHA Hospitals:

Source: American Hospital Association, Inc.

Telephone: 312-280-5991

The database includes a listing of hospitals based on the American Hospital Association's annual survey of hospitals.

Medical Centers: Provider of Services Listing

Source: Centers for Medicare & Medicaid Services

Telephone: 410-786-3000

A listing of hospitals with Medicare provider number, produced by Centers for Medicare & Medicaid Services, a federal agency within the U.S. Department of Health and Human Services.

Nursing Homes

Source: National Institutes of Health

Telephone: 301-594-6248

Information on Medicare and Medicaid certified nursing homes in the United States.

Public Schools

Source: National Center for Education Statistics

Telephone: 202-502-7300

The National Center for Education Statistics' primary database on elementary and secondary public education in the United States. It is a comprehensive, annual, national statistical database of all public elementary and secondary schools and school districts, which contains data that are comparable across all states.

Private Schools

Source: National Center for Education Statistics

Telephone: 202-502-7300

The National Center for Education Statistics' primary database on private school locations in the United States.

Daycare Centers: Licensed Facilities

Source: Department of Social Services

Telephone: 916-657-4041

Flood Zone Data: This data was obtained from the Federal Emergency Management Agency (FEMA). It depicts 100-year and 500-year flood zones as defined by FEMA. It includes the National Flood Hazard Layer (NFHL) which incorporates Flood Insurance Rate Map (FIRM) data and Q3 data from FEMA in areas not covered by NFHL.

Source: FEMA

Telephone: 877-336-2627

Date of Government Version: 2003, 2015

NWI: National Wetlands Inventory. This data, available in select counties across the country, was obtained by EDR in 2002, 2005, 2010 and 2015 from the U.S. Fish and Wildlife Service.

State Wetlands Data: Wetland Inventory

Source: Department of Fish and Wildlife

Telephone: 916-445-0411

Current USGS 7.5 Minute Topographic Map

Source: U.S. Geological Survey

STREET AND ADDRESS INFORMATION

© 2015 TomTom North America, Inc. All rights reserved. This material is proprietary and the subject of copyright protection and other intellectual property rights owned by or licensed to Tele Atlas North America, Inc. The use of this material is subject to the terms of a license agreement. You will be held liable for any unauthorized copying or disclosure of this material.

GEOCHECK[®] - PHYSICAL SETTING SOURCE ADDENDUM

TARGET PROPERTY ADDRESS

EATON ROAD SR 999 ROUNDABOUT
EATON ROAD
CHICO, CA 95973

TARGET PROPERTY COORDINATES

Latitude (North): 39.774086 - 39° 46' 26.71"
Longitude (West): 121.874063 - 121° 52' 26.63"
Universal Transverse Mercator: Zone 10
UTM X (Meters): 596429.2
UTM Y (Meters): 4403080.0
Elevation: 173 ft. above sea level

USGS TOPOGRAPHIC MAP

Target Property Map: 50006565 RICHARDSON SPRINGS, CA
Version Date: 2022

Northwest Map: 50004809 NORD, CA
Version Date: 2021

EDR's GeoCheck Physical Setting Source Addendum is provided to assist the environmental professional in forming an opinion about the impact of potential contaminant migration.

Assessment of the impact of contaminant migration generally has two principle investigative components:

1. Groundwater flow direction, and
2. Groundwater flow velocity.

Groundwater flow direction may be impacted by surface topography, hydrology, hydrogeology, characteristics of the soil, and nearby wells. Groundwater flow velocity is generally impacted by the nature of the geologic strata.

GEOCHECK® - PHYSICAL SETTING SOURCE SUMMARY

GROUNDWATER FLOW DIRECTION INFORMATION

Groundwater flow direction for a particular site is best determined by a qualified environmental professional using site-specific well data. If such data is not reasonably ascertainable, it may be necessary to rely on other sources of information, such as surface topographic information, hydrologic information, hydrogeologic data collected on nearby properties, and regional groundwater flow information (from deep aquifers).

TOPOGRAPHIC INFORMATION

Surface topography may be indicative of the direction of surficial groundwater flow. This information can be used to assist the environmental professional in forming an opinion about the impact of nearby contaminated properties or, should contamination exist on the target property, what downgradient sites might be impacted.

TARGET PROPERTY TOPOGRAPHY

General Topographic Gradient: General West

SURROUNDING TOPOGRAPHY: ELEVATION PROFILES

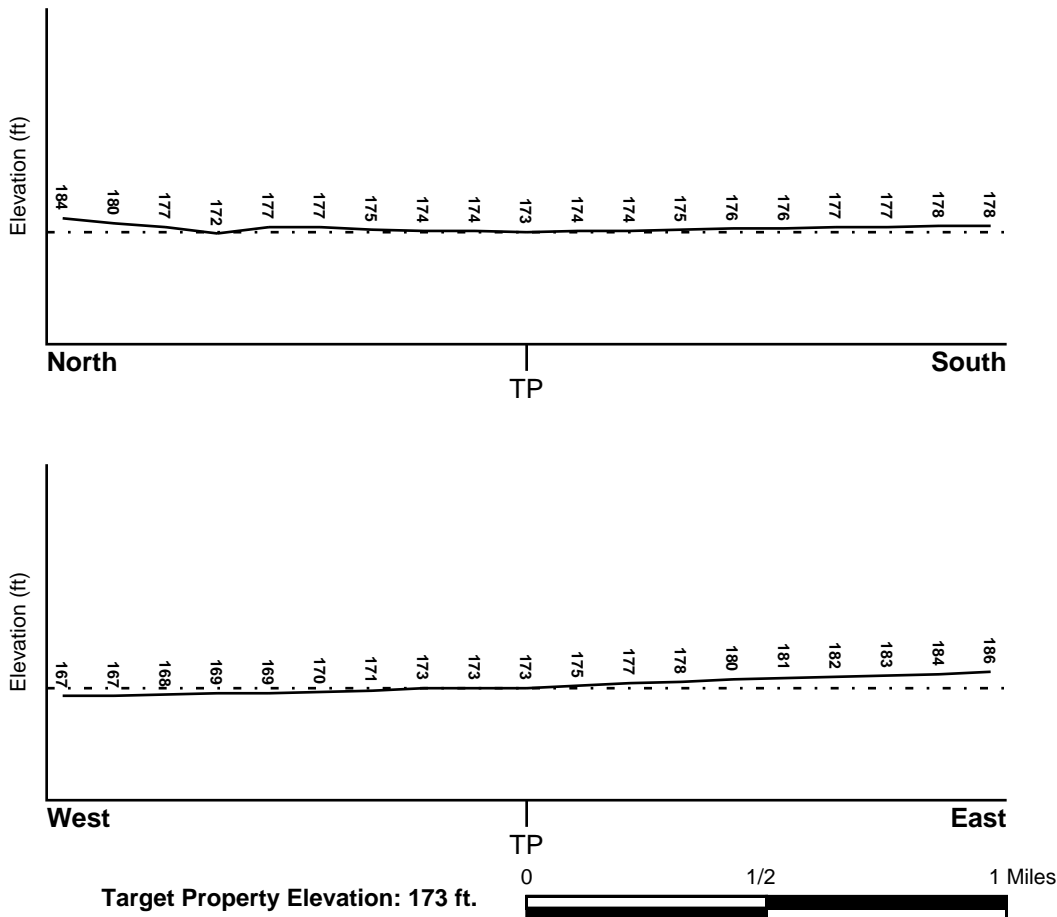

Source: Topography has been determined from the USGS 7.5' Digital Elevation Model and should be evaluated on a relative (not an absolute) basis. Relative elevation information between sites of close proximity should be field verified.

GEOCHECK® - PHYSICAL SETTING SOURCE SUMMARY

HYDROLOGIC INFORMATION

Surface water can act as a hydrologic barrier to groundwater flow. Such hydrologic information can be used to assist the environmental professional in forming an opinion about the impact of nearby contaminated properties or, should contamination exist on the target property, what downgradient sites might be impacted.

Refer to the Physical Setting Source Map following this summary for hydrologic information (major waterways and bodies of water).

FEMA FLOOD ZONE

<u>Flood Plain Panel at Target Property</u>	<u>FEMA Source Type</u>
06007C0340E	FEMA FIRM Flood data
<u>Additional Panels in search area:</u>	<u>FEMA Source Type</u>
06007C0320E	FEMA FIRM Flood data

NATIONAL WETLAND INVENTORY

<u>NWI Quad at Target Property</u>	<u>NWI Electronic Data Coverage</u>
RICHARDSON SPRINGS	YES - refer to the Overview Map and Detail Map

HYDROGEOLOGIC INFORMATION

Hydrogeologic information obtained by installation of wells on a specific site can often be an indicator of groundwater flow direction in the immediate area. Such hydrogeologic information can be used to assist the environmental professional in forming an opinion about the impact of nearby contaminated properties or, should contamination exist on the target property, what downgradient sites might be impacted.

Site-Specific Hydrogeological Data*:

Search Radius:	1.25 miles
Status:	Not found

AQUIFLOW®

Search Radius: 1.000 Mile.

EDR has developed the AQUIFLOW Information System to provide data on the general direction of groundwater flow at specific points. EDR has reviewed reports submitted by environmental professionals to regulatory authorities at select sites and has extracted the date of the report, groundwater flow direction as determined hydrogeologically, and the depth to water table.

<u>MAP ID</u>	<u>LOCATION FROM TP</u>	<u>GENERAL DIRECTION GROUNDWATER FLOW</u>
Not Reported		

GEOCHECK® - PHYSICAL SETTING SOURCE SUMMARY

GROUNDWATER FLOW VELOCITY INFORMATION

Groundwater flow velocity information for a particular site is best determined by a qualified environmental professional using site specific geologic and soil strata data. If such data are not reasonably ascertainable, it may be necessary to rely on other sources of information, including geologic age identification, rock stratigraphic unit and soil characteristics data collected on nearby properties and regional soil information. In general, contaminant plumes move more quickly through sandy-gravelly types of soils than silty-clayey types of soils.

GEOLOGIC INFORMATION IN GENERAL AREA OF TARGET PROPERTY

Geologic information can be used by the environmental professional in forming an opinion about the relative speed at which contaminant migration may be occurring.

ROCK STRATIGRAPHIC UNIT

Era: Cenozoic
System: Quaternary
Series: Quaternary
Code: Q (*decoded above as Era, System & Series*)

GEOLOGIC AGE IDENTIFICATION

Category: Stratified Sequence

Geologic Age and Rock Stratigraphic Unit Source: P.G. Schruben, R.E. Arndt and W.J. Bawiec, Geology of the Conterminous U.S. at 1:2,500,000 Scale - a digital representation of the 1974 P.B. King and H.M. Beikman Map, USGS Digital Data Series DDS - 11 (1994).

DOMINANT SOIL COMPOSITION IN GENERAL AREA OF TARGET PROPERTY

The U.S. Department of Agriculture's (USDA) Soil Conservation Service (SCS) leads the National Cooperative Soil Survey (NCSS) and is responsible for collecting, storing, maintaining and distributing soil survey information for privately owned lands in the United States. A soil map in a soil survey is a representation of soil patterns in a landscape. Soil maps for STATSGO are compiled by generalizing more detailed (SSURGO) soil survey maps. The following information is based on Soil Conservation Service STATSGO data.

Soil Component Name: CONEJO

Soil Surface Texture: loam

Hydrologic Group: Class B - Moderate infiltration rates. Deep and moderately deep, moderately well and well drained soils with moderately coarse textures.

Soil Drainage Class: Well drained. Soils have intermediate water holding capacity. Depth to water table is more than 6 feet.

Hydric Status: Soil does not meet the requirements for a hydric soil.

Corrosion Potential - Uncoated Steel: HIGH

Depth to Bedrock Min: > 60 inches

Depth to Bedrock Max: > 60 inches

GEOCHECK® - PHYSICAL SETTING SOURCE SUMMARY

Soil Layer Information							
Layer	Boundary		Soil Texture Class	Classification		Permeability Rate (in/hr)	Soil Reaction (pH)
	Upper	Lower		AASHTO Group	Unified Soil		
1	0 inches	30 inches	loam	Silt-Clay Materials (more than 35 pct. passing No. 200), Silty Soils.	FINE-GRAINED SOILS, Silts and Clays (liquid limit less than 50%), Lean Clay. FINE-GRAINED SOILS, Silts and Clays (liquid limit less than 50%), silt.	Max: 2.00 Min: 0.60	Max: 7.80 Min: 6.10
2	30 inches	48 inches	loam	Silt-Clay Materials (more than 35 pct. passing No. 200), Clayey Soils.	FINE-GRAINED SOILS, Silts and Clays (liquid limit less than 50%), Lean Clay Soils.	Max: 2.00 Min: 0.60	Max: 8.40 Min: 6.10
3	48 inches	60 inches	loam	Silt-Clay Materials (more than 35 pct. passing No. 200), Clayey Soils.	FINE-GRAINED SOILS, Silts and Clays (liquid limit less than 50%), Lean Clay Soils.	Max: 0.60 Min: 0.20	Max: 8.40 Min: 6.10
4	60 inches	70 inches	clay loam	Silt-Clay Materials (more than 35 pct. passing No. 200), Clayey Soils.	FINE-GRAINED SOILS, Silts and Clays (liquid limit less than 50%), Lean Clay Soils.	Max: 0.60 Min: 0.20	Max: 8.40 Min: 6.10

OTHER SOIL TYPES IN AREA

Based on Soil Conservation Service STATSGO data, the following additional subordinant soil types may appear within the general area of target property.

Soil Surface Textures: clay loam
sandy clay loam
clay

Surficial Soil Types: clay loam
sandy clay loam
clay

Shallow Soil Types: silty clay loam
silty clay
clay loam
clay
gravelly - sandy clay loam

Deeper Soil Types: weathered bedrock
sandy clay loam
sandy loam
loam

GEOCHECK® - PHYSICAL SETTING SOURCE SUMMARY

stratified

LOCAL / REGIONAL WATER AGENCY RECORDS

EDR Local/Regional Water Agency records provide water well information to assist the environmental professional in assessing sources that may impact ground water flow direction, and in forming an opinion about the impact of contaminant migration on nearby drinking water wells.

WELL SEARCH DISTANCE INFORMATION

<u>DATABASE</u>	<u>SEARCH DISTANCE (miles)</u>
Federal USGS	1.000
Federal FRDS PWS	Nearest PWS within 1 mile
State Database	1.000

FEDERAL USGS WELL INFORMATION

<u>MAP ID</u>	<u>WELL ID</u>	<u>LOCATION FROM TP</u>
6	USGS40000193719	1/4 - 1/2 Mile ENE
M43	USGS40000193685	1/2 - 1 Mile SSE
44	USGS40000193707	1/2 - 1 Mile ESE
46	USGS40000193693	1/2 - 1 Mile SSW
N49	USGS40000193690	1/2 - 1 Mile SSE

FEDERAL FRDS PUBLIC WATER SUPPLY SYSTEM INFORMATION

<u>MAP ID</u>	<u>WELL ID</u>	<u>LOCATION FROM TP</u>
No PWS System Found		

Note: PWS System location is not always the same as well location.

STATE DATABASE WELL INFORMATION

<u>MAP ID</u>	<u>WELL ID</u>	<u>LOCATION FROM TP</u>
A1	CADDW2000008120	0 - 1/8 Mile WNW
A2	15214	0 - 1/8 Mile West
3	CADWR0000004770	0 - 1/8 Mile SE
4	CADWR0000033467	1/8 - 1/4 Mile WSW
5	CADDW2000001124	1/8 - 1/4 Mile SE
B7	15197	1/4 - 1/2 Mile SE
8	CADWR0000026082	1/4 - 1/2 Mile ENE
B9	15198	1/4 - 1/2 Mile ESE
C10	CALLNL000001129	1/4 - 1/2 Mile ESE
D11	CADDW2000018900	1/4 - 1/2 Mile NNW
C12	CAPFAS000000798	1/4 - 1/2 Mile ESE

GEOCHECK® - PHYSICAL SETTING SOURCE SUMMARY

STATE DATABASE WELL INFORMATION

MAP ID	WELL ID	LOCATION FROM TP
C13	CADDW2000008196	1/4 - 1/2 Mile ESE
14	15196	1/4 - 1/2 Mile WNW
D15	CALLNL000000453	1/4 - 1/2 Mile NNW
D16	15213	1/4 - 1/2 Mile NNW
E17	CAPFAS000000005	1/4 - 1/2 Mile SW
E18	CADDW2000006605	1/4 - 1/2 Mile SW
E19	CALLNL000000864	1/4 - 1/2 Mile SW
20	CADWR9000042635	1/2 - 1 Mile NNE
21	CADWR0000008400	1/2 - 1 Mile South
22	CALLNL000000769	1/2 - 1 Mile East
F23	CADWR9000042620	1/2 - 1 Mile East
F24	CADWR0000028490	1/2 - 1 Mile East
25	CADWR0000027296	1/2 - 1 Mile ESE
G26	CADWR0000001920	1/2 - 1 Mile North
G27	CADWR0000008999	1/2 - 1 Mile North
28	CADWR0000005765	1/2 - 1 Mile WNW
H29	CADWR0000020191	1/2 - 1 Mile NE
H30	CADWR0000003299	1/2 - 1 Mile NE
I31	CAPFAS000001037	1/2 - 1 Mile West
I32	CADDW2000000002	1/2 - 1 Mile West
J33	CAPFAS000001470	1/2 - 1 Mile NW
J34	CADDW2000024338	1/2 - 1 Mile NW
K35	CADWR0000004851	1/2 - 1 Mile East
K36	15199	1/2 - 1 Mile East
37	CADWR0000029697	1/2 - 1 Mile SE
38	CADWR0000009329	1/2 - 1 Mile South
L39	CALLNL000001081	1/2 - 1 Mile East
L40	CADDW2000006320	1/2 - 1 Mile East
41	CADWR0000033569	1/2 - 1 Mile SSE
42	15195	1/2 - 1 Mile WNW
M45	CAUSGSN00001252	1/2 - 1 Mile SSE
N47	CALLNL000001419	1/2 - 1 Mile SSE
48	CALLNL000000513	1/2 - 1 Mile South
50	CADWR0000028863	1/2 - 1 Mile SE
N51	CAPFAS000001117	1/2 - 1 Mile SSE
N52	CADDW2000009283	1/2 - 1 Mile SSE

PHYSICAL SETTING SOURCE MAP - 7900325.2s

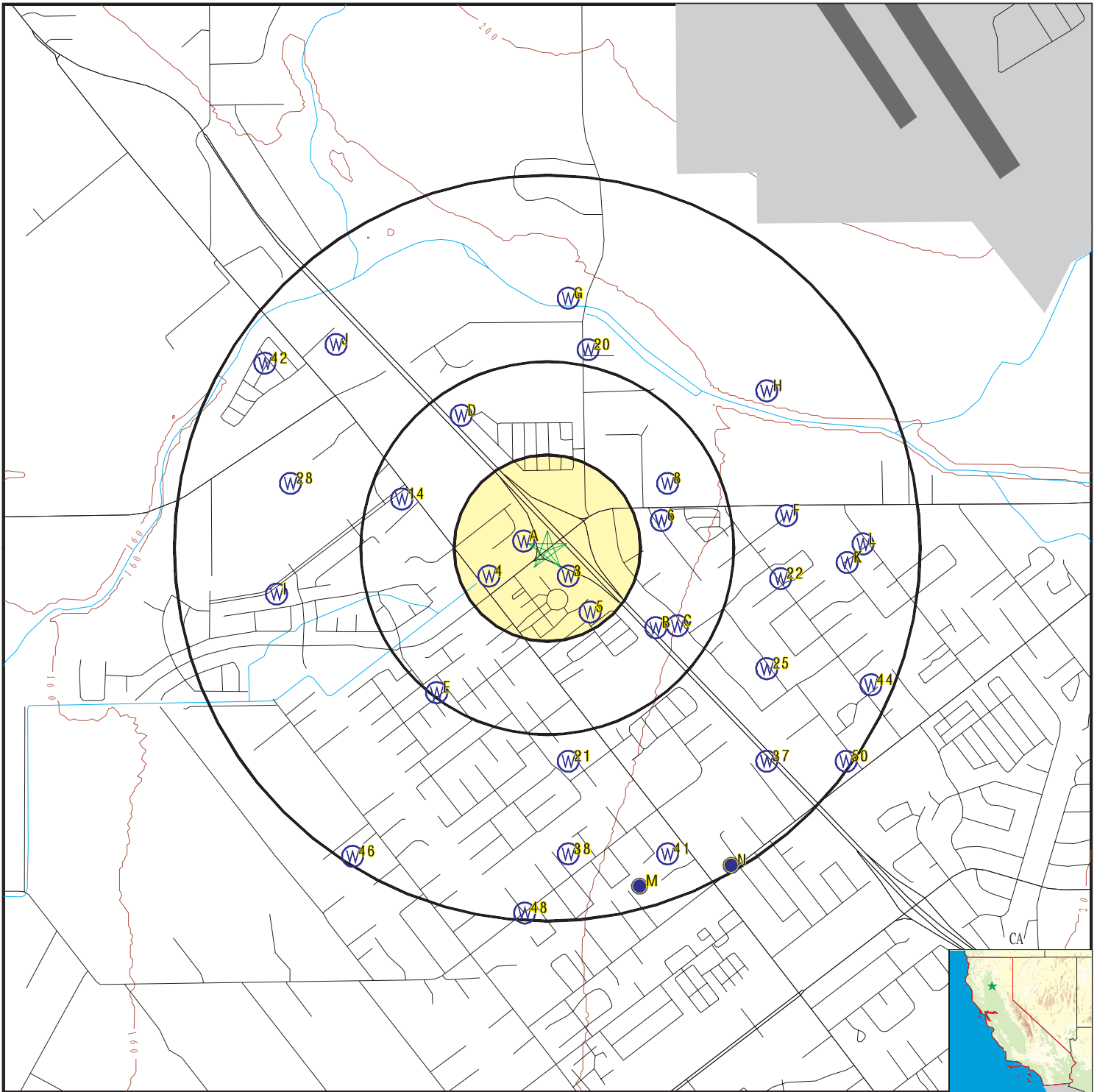

- County Boundary
- Major Roads
- Contour Lines
- Earthquake Fault Lines
- Airports
- Earthquake epicenter, Richter 5 or greater
- Water Wells
- Public Water Supply Wells
- Cluster of Multiple Icons

- Groundwater Flow Direction
- Indeterminate Groundwater Flow at Location
- Groundwater Flow Varies at Location
- Closest Hydrogeological Data
- Oil, gas or related wells

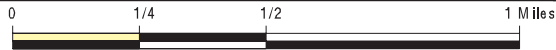

SITE NAME: Eaton Road SR 999 Roundabout
 ADDRESS: Eaton Road
 Chico CA 95973
 LAT/LONG: 39.774086 / 121.874063

CLIENT: Geocon Consultants, Inc.
 CONTACT: John Juhrend
 INQUIRY #: 7900325.2s
 DATE: February 18, 2025 12:52 pm

GEOCHECK® - PHYSICAL SETTING SOURCE MAP FINDINGS

Map ID
Direction
Distance
Elevation

Database EDR ID Number

A1
WNW
0 - 1/8 Mile
Higher

CA WELLS CADDW2000008120

GAMA:

Well ID:	CA0410016_001_001	Well Type:	MUNICIPAL
Source:	DDW	Other Names:	0410016-001
GAMA Pfas testing:	Not Reported		
Groundwater Quality Data:	https://gamagroundwater.waterboards.ca.gov/gama/gamamap/public/GamaDataDisplay.asp?dataset=DHS&samp_date=&global_id=&assigned_name=CA0410016_001_001&store_num=		
GeoTracker Data:	Not Reported		

A2
West
0 - 1/8 Mile
Higher

CA WELLS 15214

Seq:	15214	Prim sta c:	22N/01E-19D02 M
Frds no:	0410016001	County:	04
District:	02	User id:	BUG
System no:	0410016	Water type:	G
Source nam:	WELL 01 - DESTROYED	Station ty:	WELL/AMBNT/MUN/INTAKE
Latitude:	394628.0	Longitude:	1215229.0
Precision:	3	Status:	DS
Comment 1:	DRILLED IN 1952 TO A DEPTH OF 600-FEET.		
Comment 2:	Not Reported	Comment 3:	Not Reported
Comment 4:	Not Reported	Comment 5:	Not Reported
Comment 6:	Not Reported	Comment 7:	Not Reported
System no:	0410016	System nam:	Meadows Mobile Home Park
Hqname:	Not Reported	Address:	3541 Calle Principal
City:	Chico	State:	CA
Zip:	95926	Zip ext:	Not Reported
Pop serv:	700	Connection:	213
Area serve:	MEADOWS MOBILE HOME PARK		

3
SE
0 - 1/8 Mile
Higher

CA WELLS CADWR0000004770

Well ID:	22N01E09N001M	Well Type:	UNK
Source:	Department of Water Resources		
Other Name:	22N01E09N001M	GAMA PFAS Testing:	Not Reported
Groundwater Quality Data:	https://gamagroundwater.waterboards.ca.gov/gama/gamamap/public/GamaDataDisplay.asp?dataset=DWR&samp_date=&global_id=&assigned_name=22N01E09N001M&store_num=		
GeoTracker Data:	Not Reported		

GEOCHECK® - PHYSICAL SETTING SOURCE MAP FINDINGS

Map ID
Direction
Distance
Elevation

Database EDR ID Number

4
WSW
1/8 - 1/4 Mile
Lower

CA WELLS CADWR0000033467

Well ID:	22N01E08R001M	Well Type:	UNK
Source:	Department of Water Resources		
Other Name:	22N01E08R001M	GAMA PFAS Testing:	Not Reported
Groundwater Quality Data:	https://gamagroundwater.waterboards.ca.gov/gama/gamamap/public/GamaDataDisplay.asp?dataset=DWR&samp_date=&global_id=&assigned_name=22N01E08R001M&store_num=		
GeoTracker Data:	Not Reported		

5
SE
1/8 - 1/4 Mile
Higher

CA WELLS CADDW2000001124

GAMA:

Well ID:	CA0400036_001_001	Well Type:	MUNICIPAL
Source:	DDW	Other Names:	0400036-001
GAMA Pfas testing:	Not Reported		
Groundwater Quality Data:	https://gamagroundwater.waterboards.ca.gov/gama/gamamap/public/GamaDataDisplay.asp?dataset=DHS&samp_date=&global_id=&assigned_name=CA0400036_001_001&store_num=		
GeoTracker Data:	Not Reported		

6
ENE
1/4 - 1/2 Mile
Higher

FED USGS USGS40000193719

Organization ID:	USGS-CA		
Organization Name:	USGS California Water Science Center		
Monitor Location:	022N001E09K001M	Type:	Well
Description:	Not Reported	HUC:	18020103
Drainage Area:	Not Reported	Drainage Area Units:	Not Reported
Contrib Drainage Area:	Not Reported	Contrib Drainage Area Unts:	Not Reported
Aquifer:	Central Valley aquifer system		
Formation Type:	Not Reported	Aquifer Type:	Not Reported
Construction Date:	19660210	Well Depth:	64
Well Depth Units:	ft	Well Hole Depth:	120
Well Hole Depth Units:	ft		

Ground water levels,Number of Measurements:	1	Level reading date:	1966-02-10
Feet below surface:	35.00	Feet to sea level:	Not Reported
Note:	Not Reported		

B7
SE
1/4 - 1/2 Mile
Higher

CA WELLS 15197

Seq:	15197	Prim sta c:	22N/01E-09P01 M
Frds no:	0400036001	County:	04
District:	34	User id:	04C

GEOCHECK® - PHYSICAL SETTING SOURCE MAP FINDINGS

System no:	0400036	Water type:	G
Source nam:	NORTH WELL	Station ty:	WELL/AMBNT/MUN/INTAKE
Latitude:	394616.0	Longitude:	1215205.0
Precision:	3	Status:	AR
Comment 1:	3156 ESPLANADE CHICO CALIFORNIA 95926		
Comment 2:	Not Reported	Comment 3:	Not Reported
Comment 4:	Not Reported	Comment 5:	Not Reported
Comment 6:	Not Reported	Comment 7:	Not Reported
System no:	0400036	System nam:	Mountain View Mobile Acres
Hqname:	Not Reported	Address:	Not Reported
City:	Not Reported	State:	Not Reported
Zip:	Not Reported	Zip ext:	Not Reported
Pop serv:	0	Connection:	0
Area serve:	Not Reported		
Sample date:	30-JAN-18	Finding:	8.1
Chemical:	NITRATE (AS N)	Report units:	MG/L
Dir:	0.4		
Sample date:	08-NOV-17	Finding:	2.6
Chemical:	CHROMIUM, HEXAVALENT	Report units:	UG/L
Dir:	1.		
Sample date:	03-OCT-17	Finding:	0.601
Chemical:	RADIUM 228 COUNTING ERROR	Report units:	PCI/L
Dir:	0.		
Sample date:	03-OCT-17	Finding:	1.25
Chemical:	GROSS ALPHA MDA95	Report units:	PCI/L
Dir:	0.		
Sample date:	03-OCT-17	Finding:	0.505
Chemical:	RADIUM 228 MDA95	Report units:	PCI/L
Dir:	0.		
Sample date:	03-OCT-17	Finding:	1.34
Chemical:	GROSS ALPHA COUNTING ERROR	Report units:	PCI/L
Dir:	0.		
Sample date:	02-OCT-17	Finding:	8.5
Chemical:	NITRATE (AS N)	Report units:	MG/L
Dir:	0.4		
Sample date:	07-AUG-17	Finding:	11.1
Chemical:	CHROMIUM, HEXAVALENT	Report units:	UG/L
Dir:	1.		
Sample date:	06-JUL-17	Finding:	9.1
Chemical:	NITRATE (AS N)	Report units:	MG/L
Dir:	0.4		
Sample date:	08-MAY-17	Finding:	11.4
Chemical:	CHROMIUM, HEXAVALENT	Report units:	UG/L
Dir:	1.		
Sample date:	04-APR-17	Finding:	8.8
Chemical:	NITRATE (AS N)	Report units:	MG/L
Dir:	0.4		
Sample date:	04-APR-17	Finding:	1.12
Chemical:	GROSS ALPHA COUNTING ERROR	Report units:	PCI/L

GEOCHECK® - PHYSICAL SETTING SOURCE MAP FINDINGS

Dir:	0.		
Sample date:	04-APR-17	Finding:	0.284
Chemical:	RADIUM 228 COUNTING ERROR	Report units:	PCI/L
Dir:	0.		
Sample date:	04-APR-17	Finding:	1.07
Chemical:	GROSS ALPHA MDA95	Report units:	PCI/L
Dir:	0.		
Sample date:	04-APR-17	Finding:	0.2
Chemical:	RADIUM 228 MDA95	Report units:	PCI/L
Dir:	0.		
Sample date:	01-FEB-17	Finding:	11.1
Chemical:	CHROMIUM, HEXAVALENT	Report units:	UG/L
Dir:	1.		
Sample date:	04-JAN-17	Finding:	8.7
Chemical:	NITRATE (AS N)	Report units:	MG/L
Dir:	0.4		
Sample date:	22-NOV-16	Finding:	8.8
Chemical:	NITRATE (AS N)	Report units:	MG/L
Dir:	0.4		
Sample date:	03-NOV-16	Finding:	10.4
Chemical:	CHROMIUM, HEXAVALENT	Report units:	UG/L
Dir:	1.		
Sample date:	06-OCT-16	Finding:	10.7
Chemical:	NITRATE (AS N)	Report units:	MG/L
Dir:	0.4		
Sample date:	05-JUL-16	Finding:	8.4
Chemical:	NITRATE (AS N)	Report units:	MG/L
Dir:	0.4		
Sample date:	05-JUL-16	Finding:	10.4
Chemical:	CHROMIUM, HEXAVALENT	Report units:	UG/L
Dir:	1.		
Sample date:	20-APR-16	Finding:	10.3
Chemical:	CHROMIUM, HEXAVALENT	Report units:	UG/L
Dir:	1.		
Sample date:	04-APR-16	Finding:	8.2
Chemical:	NITRATE (AS N)	Report units:	MG/L
Dir:	0.4		
Sample date:	07-JAN-16	Finding:	8.4
Chemical:	NITRATE (AS N)	Report units:	MG/L
Dir:	0.4		
Sample date:	04-NOV-15	Finding:	9.9
Chemical:	CHROMIUM, HEXAVALENT	Report units:	UG/L
Dir:	1.		
Sample date:	08-OCT-15	Finding:	7.7
Chemical:	NITRATE (AS N)	Report units:	MG/L
Dir:	0.4		

GEOCHECK® - PHYSICAL SETTING SOURCE MAP FINDINGS

Sample date:	05-AUG-15	Finding:	11.
Chemical:	CHROMIUM, HEXAVALENT	Report units:	UG/L
Dir:	1.		
Sample date:	13-JUL-15	Finding:	35.4
Chemical:	NITRATE (AS NO3)	Report units:	MG/L
Dir:	2.		
Sample date:	04-MAY-15	Finding:	10.8
Chemical:	CHROMIUM, HEXAVALENT	Report units:	UG/L
Dir:	1.		
Sample date:	03-APR-15	Finding:	36.
Chemical:	NITRATE (AS NO3)	Report units:	MG/L
Dir:	2.		
Sample date:	02-FEB-15	Finding:	10.3
Chemical:	CHROMIUM, HEXAVALENT	Report units:	UG/L
Dir:	1.		
Sample date:	06-JAN-15	Finding:	36.9
Chemical:	NITRATE (AS NO3)	Report units:	MG/L
Dir:	2.		
Sample date:	12-NOV-14	Finding:	10.3
Chemical:	CHROMIUM, HEXAVALENT	Report units:	UG/L
Dir:	1.		
Sample date:	03-OCT-14	Finding:	36.3
Chemical:	NITRATE (AS NO3)	Report units:	MG/L
Dir:	2.		
Sample date:	01-JUL-14	Finding:	35.2
Chemical:	NITRATE (AS NO3)	Report units:	MG/L
Dir:	2.		
Sample date:	02-APR-14	Finding:	35.8
Chemical:	NITRATE (AS NO3)	Report units:	MG/L
Dir:	2.		
Sample date:	02-JAN-14	Finding:	37.9
Chemical:	NITRATE (AS NO3)	Report units:	MG/L
Dir:	2.		
Sample date:	05-MAR-13	Finding:	36.3
Chemical:	NITRATE (AS NO3)	Report units:	MG/L
Dir:	2.		
Sample date:	03-DEC-12	Finding:	37.7
Chemical:	NITRATE (AS NO3)	Report units:	MG/L
Dir:	2.		
Sample date:	01-OCT-12	Finding:	34.4
Chemical:	NITRATE (AS NO3)	Report units:	MG/L
Dir:	2.		
Sample date:	03-JUL-12	Finding:	29.4
Chemical:	NITRATE (AS NO3)	Report units:	MG/L
Dir:	2.		
Sample date:	02-APR-12	Finding:	34.5
Chemical:	NITRATE (AS NO3)	Report units:	MG/L

GEOCHECK® - PHYSICAL SETTING SOURCE MAP FINDINGS

Dir:	2.	Finding:	35.6
Sample date:	03-JAN-12	Report units:	MG/L
Chemical:	NITRATE (AS NO3)		
Dir:	2.		

**8
ENE
1/4 - 1/2 Mile
Higher**

CA WELLS CADWR0000026082

Well ID:	22N01E09L001M	Well Type:	UNK
Source:	Department of Water Resources		
Other Name:	22N01E09L001M	GAMA PFAS Testing:	Not Reported
Groundwater Quality Data:	https://gamagroundwater.waterboards.ca.gov/gama/gamamap/public/GamaDataDisplay.asp?dataset=DWR&samp_date=&global_id=&assigned_name=22N01E09L001M&store_num=		
GeoTracker Data:	Not Reported		

**B9
ESE
1/4 - 1/2 Mile
Higher**

CA WELLS 15198

Seq:	15198	Prim sta c:	22N/01E-09R01 M
Frds no:	0410002056	County:	04
District:	02	User id:	BUG
System no:	0410002	Water type:	G
Source nam:	WELL 56-01	Station ty:	WELL/AMBNT/MUN/INTAKE
Latitude:	394616.0	Longitude:	1215201.9
Precision:	1	Status:	AU
Comment 1:	Not Reported	Comment 2:	Not Reported
Comment 3:	Not Reported	Comment 4:	Not Reported
Comment 5:	Not Reported	Comment 6:	Not Reported
Comment 7:	Not Reported		
System no:	0410002	System nam:	Cal-Water Service Co.-Chico
Hqname:	CALIFORNIA WTR SERV CO	Address:	Not Reported
City:	Chico	State:	CA
Zip:	95926	Zip ext:	Not Reported
Pop serv:	75100	Connection:	21152
Area serve:	CHICO		
Sample date:	23-AUG-17	Finding:	2.422
Chemical:	NITRATE (AS N)	Report units:	MG/L
Dir:	0.4		
Sample date:	10-AUG-16	Finding:	220.
Chemical:	TOTAL DISSOLVED SOLIDS	Report units:	MG/L
Dir:	0.		
Sample date:	10-AUG-16	Finding:	5.6
Chemical:	SULFATE	Report units:	MG/L
Dir:	0.5		
Sample date:	10-AUG-16	Finding:	9.8
Chemical:	CHLORIDE	Report units:	MG/L
Dir:	0.		
Sample date:	10-AUG-16	Finding:	2.2

GEOCHECK® - PHYSICAL SETTING SOURCE MAP FINDINGS

Chemical: Dir:	POTASSIUM 0.	Report units:	MG/L
Sample date: Chemical: Dir:	10-AUG-16 SODIUM 0.	Finding: Report units:	12. MG/L
Sample date: Chemical: Dir:	10-AUG-16 MAGNESIUM 0.	Finding: Report units:	17. MG/L
Sample date: Chemical: Dir:	10-AUG-16 CALCIUM 0.	Finding: Report units:	25. MG/L
Sample date: Chemical: Dir:	10-AUG-16 HARDNESS (TOTAL) AS CaCO ₃ 0.	Finding: Report units:	130. MG/L
Sample date: Chemical: Dir:	10-AUG-16 NITRATE (AS N) 0.4	Finding: Report units:	2.2 MG/L
Sample date: Chemical: Dir:	10-AUG-16 BICARBONATE ALKALINITY 0.	Finding: Report units:	150. MG/L
Sample date: Chemical: Dir:	10-AUG-16 ALKALINITY (TOTAL) AS CaCO ₃ 0.	Finding: Report units:	120. MG/L
Sample date: Chemical: Dir:	10-AUG-16 PH, LABORATORY 0.	Finding: Report units:	7.3 Not Reported
Sample date: Chemical: Dir:	10-AUG-16 SPECIFIC CONDUCTANCE 0.	Finding: Report units:	300. US
Sample date: Chemical: Dir:	10-AUG-16 AGGRSSIVE INDEX (CORROSIVITY) 0.	Finding: Report units:	11. Not Reported
Sample date: Chemical: Dir:	10-AUG-16 TURBIDITY, LABORATORY 0.1	Finding: Report units:	0.13 NTU
Sample date: Chemical: Dir:	24-AUG-15 NITRATE (AS NO ₃) 2.	Finding: Report units:	23.925 MG/L
Sample date: Chemical: Dir:	13-MAY-15 PH, FIELD 0.	Finding: Report units:	7.5 Not Reported
Sample date: Chemical: Dir:	13-MAY-15 SOURCE TEMPERATURE C 0.	Finding: Report units:	19.6 C
Sample date: Chemical: Dir:	09-FEB-15 PH, FIELD 0.	Finding: Report units:	7.5 Not Reported

GEOCHECK® - PHYSICAL SETTING SOURCE MAP FINDINGS

Sample date:	09-FEB-15	Finding:	19.7
Chemical:	SOURCE TEMPERATURE C	Report units:	C
Dir:	0.		
Sample date:	13-NOV-14	Finding:	7.5
Chemical:	PH, FIELD	Report units:	Not Reported
Dir:	0.		
Sample date:	13-NOV-14	Finding:	19.
Chemical:	SOURCE TEMPERATURE C	Report units:	C
Dir:	0.		
Sample date:	12-AUG-14	Finding:	7.57
Chemical:	PH, FIELD	Report units:	Not Reported
Dir:	0.		
Sample date:	13-MAY-14	Finding:	7.24
Chemical:	PH, FIELD	Report units:	Not Reported
Dir:	0.		
Sample date:	12-FEB-14	Finding:	7.33
Chemical:	PH, FIELD	Report units:	Not Reported
Dir:	0.		
Sample date:	06-JAN-14	Finding:	7.15
Chemical:	PH, FIELD	Report units:	Not Reported
Dir:	0.		
Sample date:	30-DEC-13	Finding:	7.2
Chemical:	PH, FIELD	Report units:	Not Reported
Dir:	0.		
Sample date:	22-DEC-13	Finding:	7.2
Chemical:	PH, FIELD	Report units:	Not Reported
Dir:	0.		
Sample date:	16-DEC-13	Finding:	7.44
Chemical:	PH, FIELD	Report units:	Not Reported
Dir:	0.		
Sample date:	09-DEC-13	Finding:	7.53
Chemical:	PH, FIELD	Report units:	Not Reported
Dir:	0.		
Sample date:	02-DEC-13	Finding:	7.5
Chemical:	PH, FIELD	Report units:	Not Reported
Dir:	0.		
Sample date:	26-NOV-13	Finding:	7.49
Chemical:	PH, FIELD	Report units:	Not Reported
Dir:	0.		
Sample date:	18-NOV-13	Finding:	7.48
Chemical:	PH, FIELD	Report units:	Not Reported
Dir:	0.		
Sample date:	12-NOV-13	Finding:	7.4
Chemical:	PH, FIELD	Report units:	Not Reported
Dir:	0.		
Sample date:	10-OCT-13	Finding:	25.
Chemical:	CALCIUM	Report units:	MG/L

GEOCHECK® - PHYSICAL SETTING SOURCE MAP FINDINGS

Dir:	0.		
Sample date:	10-OCT-13	Finding:	140.
Chemical:	HARDNESS (TOTAL) AS CaCO ₃	Report units:	MG/L
Dir:	0.		
Sample date:	10-OCT-13	Finding:	160.
Chemical:	BICARBONATE ALKALINITY	Report units:	MG/L
Dir:	0.		
Sample date:	10-OCT-13	Finding:	130.
Chemical:	ALKALINITY (TOTAL) AS CaCO ₃	Report units:	MG/L
Dir:	0.		
Sample date:	10-OCT-13	Finding:	7.5
Chemical:	PH, LABORATORY	Report units:	Not Reported
Dir:	0.		
Sample date:	10-OCT-13	Finding:	300.
Chemical:	SPECIFIC CONDUCTANCE	Report units:	US
Dir:	0.		
Sample date:	10-OCT-13	Finding:	12.
Chemical:	SODIUM	Report units:	MG/L
Dir:	0.		
Sample date:	10-OCT-13	Finding:	2.
Chemical:	POTASSIUM	Report units:	MG/L
Dir:	0.		
Sample date:	10-OCT-13	Finding:	10.
Chemical:	CHLORIDE	Report units:	MG/L
Dir:	0.		
Sample date:	10-OCT-13	Finding:	7.2
Chemical:	SULFATE	Report units:	MG/L
Dir:	0.5		
Sample date:	10-OCT-13	Finding:	12.
Chemical:	CHROMIUM (TOTAL)	Report units:	UG/L
Dir:	10.		
Sample date:	10-OCT-13	Finding:	220.
Chemical:	TOTAL DISSOLVED SOLIDS	Report units:	MG/L
Dir:	0.		
Sample date:	10-OCT-13	Finding:	12.
Chemical:	AGGRSSIVE INDEX (CORROSIVITY)	Report units:	Not Reported
Dir:	0.		
Sample date:	10-OCT-13	Finding:	18.
Chemical:	MAGNESIUM	Report units:	MG/L
Dir:	0.		
Sample date:	13-AUG-13	Finding:	7.63
Chemical:	PH, FIELD	Report units:	Not Reported
Dir:	0.		
Sample date:	14-MAY-13	Finding:	7.41
Chemical:	PH, FIELD	Report units:	Not Reported
Dir:	0.		

GEOCHECK® - PHYSICAL SETTING SOURCE MAP FINDINGS

Sample date:	07-MAY-13	Finding:	0.74
Chemical:	RADIUM 228 MDA95	Report units:	PCI/L
Dir:	0.		
Sample date:	12-FEB-13	Finding:	7.43
Chemical:	PH, FIELD	Report units:	Not Reported
Dir:	0.		
Sample date:	13-NOV-12	Finding:	7.77
Chemical:	PH, FIELD	Report units:	Not Reported
Dir:	0.		
Sample date:	14-AUG-12	Finding:	7.5
Chemical:	PH, FIELD	Report units:	Not Reported
Dir:	0.		
Sample date:	08-MAY-12	Finding:	7.6
Chemical:	PH, FIELD	Report units:	Not Reported
Dir:	0.		
Sample date:	14-FEB-12	Finding:	7.3
Chemical:	PH, FIELD	Report units:	Not Reported
Dir:	0.		
Sample date:	26-JAN-12	Finding:	3.
Chemical:	GROSS ALPHA MDA95	Report units:	PCI/L
Dir:	0.		
Sample date:	26-JAN-12	Finding:	2.2
Chemical:	GROSS ALPHA COUNTING ERROR	Report units:	PCI/L
Dir:	0.		

**C10
ESE
1/4 - 1/2 Mile
Higher**

CA WELLS CALLNL000001129

Well ID:	101497	Well Type:	MUNICIPAL
Source:	Lawrence Livermore National Laboratory		
Other Name:	22N/01E-09R01 M	GAMA PFAS Testing:	Not Reported
Groundwater Quality Data:	Not Reported		
GeoTracker Data:	Not Reported		
Chemical:	Tritium (Hydrogen 3)	Results:	.53
Units:	pCi/L	Date:	08/14/2003
Chemical:	Xenon	Results:	.0000000115573
Units:	cm3STP/g	Date:	06/06/2003
Chemical:	Helium-3/Helium-4	Results:	.00000141305
Units:	atom ratio	Date:	06/06/2003
Chemical:	Argon	Results:	.000375016
Units:	cm3STP/g	Date:	06/06/2003
Chemical:	Helium-4	Results:	.0000000575252

GEOCHECK® - PHYSICAL SETTING SOURCE MAP FINDINGS

Units:	cm3STP/g	Date:	06/06/2003
Chemical:	Krypton	Results:	.000000815606
Units:	cm3STP/g	Date:	06/06/2003
Chemical:	Neon	Results:	.00000022982
Units:	cm3STP/g	Date:	06/06/2003

**D11
NNW
1/4 - 1/2 Mile
Higher**

CA WELLS CADDW2000018900

GAMA:

Well ID:	CA0410016_002_002	Well Type:	MUNICIPAL
Source:	DDW	Other Names:	0410016-002
GAMA Pfas testing:	Not Reported		
Groundwater Quality Data:	https://gamagroundwater.waterboards.ca.gov/gama/gamamap/public/GamaDataDisplay.asp?dataset=DHS&samp_date=&global_id=&assigned_name=CA0410016_002_002&store_num=		
GeoTracker Data:	Not Reported		

**C12
ESE
1/4 - 1/2 Mile
Higher**

CA WELLS CAPFAS000000798

Well ID:	0410002-056	Well Type:	MUNICIPAL
Source:	Department of Health Services		
Other Name:	WELL 56-01	GAMA PFAS Testing:	Yes
Groundwater Quality Data:	https://gamagroundwater.waterboards.ca.gov/gama/gamamap/public/GamaDataDisplay.asp?dataset=DHS&samp_date=&global_id=&assigned_name=0410002-056&store_num=		
GeoTracker Data:	Not Reported		

**C13
ESE
1/4 - 1/2 Mile
Higher**

CA WELLS CADDW2000008196

GAMA:

Well ID:	CA0410002_056_056	Well Type:	MUNICIPAL
Source:	DDW	Other Names:	0410002-056
GAMA Pfas testing:	Not Reported		
Groundwater Quality Data:	https://gamagroundwater.waterboards.ca.gov/gama/gamamap/public/GamaDataDisplay.asp?dataset=DHS&samp_date=&global_id=&assigned_name=CA0410002_056_056&store_num=		
GeoTracker Data:	Not Reported		

GEOCHECK® - PHYSICAL SETTING SOURCE MAP FINDINGS

Map ID
Direction
Distance
Elevation

Database EDR ID Number

14
WNW
1/4 - 1/2 Mile
Lower

CA WELLS 15196

Seq:	15196	Prim sta c:	22N/01E-09E01 M
Frds no:	0400056001	County:	04
District:	34	User id:	04C
System no:	0400056	Water type:	G
Source nam:	WELL 01	Station ty:	WELL/AMBNT/MUN/INTAKE
Latitude:	394634.0	Longitude:	1215249.0
Precision:	3	Status:	AR
Comment 1:	3365 ESPLANADE CHICO CALIFORNIA 95926		
Comment 2:	Not Reported	Comment 3:	Not Reported
Comment 4:	Not Reported	Comment 5:	Not Reported
Comment 6:	Not Reported	Comment 7:	Not Reported
System no:	0400056	System nam:	Country Villa Apartments
Hqname:	Not Reported	Address:	Not Reported
City:	Not Reported	State:	Not Reported
Zip:	Not Reported	Zip ext:	Not Reported
Pop serv:	0	Connection:	0
Area serve:	Not Reported		

D15
NNW
1/4 - 1/2 Mile
Higher

CA WELLS CALLNL000000453

Well ID:	102993	Well Type:	MUNICIPAL
Source:	Lawrence Livermore National Laboratory		
Other Name:	22N/01E-28J02 M	GAMA PFAS Testing:	Not Reported
Groundwater Quality Data:	Not Reported		
GeoTracker Data:	Not Reported		
Chemical:	Calcium	Results:	14.2563
Units:	MG/L	Date:	06/14/2005
Chemical:	Potassium	Results:	5.4841
Units:	MG/L	Date:	06/14/2005
Chemical:	Nitrite	Results:	.4201
Units:	MG/L	Date:	06/14/2005
Chemical:	Nitrogen, Nitrate (as N)	Results:	.2073
Units:	MG/L	Date:	06/14/2005
Chemical:	Chloride	Results:	20.0081
Units:	MG/L	Date:	06/14/2005
Chemical:	Sodium	Results:	47.1042666666667
Units:	MG/L	Date:	06/14/2005

GEOCHECK® - PHYSICAL SETTING SOURCE MAP FINDINGS

Chemical:	Helium-4	Results:	.0000000457449
Units:	cm3STP/g	Date:	06/30/2005
Chemical:	Xenon	Results:	.00000000979926
Units:	cm3STP/g	Date:	06/30/2005
Chemical:	Krypton	Results:	.0000000757509
Units:	cm3STP/g	Date:	06/30/2005
Chemical:	Neon	Results:	.000000198197
Units:	cm3STP/g	Date:	06/30/2005
Chemical:	Fluoride	Results:	.0537
Units:	MG/L	Date:	06/14/2005
Chemical:	Ammonia-Ammonium (NH3-NH4) as N	Results:	
Results:	2.6784	Units:	MG/L
Date:	06/14/2005		
Chemical:	Magnesium	Results:	10.2739
Units:	MG/L	Date:	06/14/2005
Chemical:	Argon	Results:	.000333026
Units:	cm3STP/g	Date:	06/30/2005
Chemical:	Sulfate	Results:	1.44415
Units:	MG/L	Date:	06/14/2005
Chemical:	Helium-3/Helium-4	Results:	.00000134929
Units:	atom ratio	Date:	06/30/2005
Chemical:	Tritium (Hydrogen 3)	Results:	2.26
Units:	pCi/L	Date:	07/29/2005

**D16
NNW
1/4 - 1/2 Mile
Higher**

CA WELLS 15213

Seq:	15213	Prim sta c:	22N/01E-19D01 M
Frds no:	0410016002	County:	04
District:	02	User id:	BUG
System no:	0410016	Water type:	G
Source nam:	WELL 02	Station ty:	WELL/AMBNT/MUN/INTAKE
Latitude:	394646.3	Longitude:	1215239.0
Precision:	3	Status:	AU
Comment 1:	Not Reported	Comment 2:	Not Reported
Comment 3:	Not Reported	Comment 4:	Not Reported
Comment 5:	Not Reported	Comment 6:	Not Reported
Comment 7:	Not Reported		

GEOCHECK® - PHYSICAL SETTING SOURCE MAP FINDINGS

System no:	0410016	System nam:	Meadows Mobile Home Park
Hqname:	Not Reported	Address:	3541 Calle Principal
City:	Chico	State:	CA
Zip:	95926	Zip ext:	Not Reported
Pop serv:	700	Connection:	213
Area serve:	MEADOWS MOBILE HOME PARK		

Sample date:	17-JAN-12	Finding:	0.261
Chemical:	RADIUM 228 MDA95	Report units:	PCI/L
Dir:	0.		

Sample date:	17-JAN-12	Finding:	0.444
Chemical:	RADIUM 228 COUNTING ERROR	Report units:	PCI/L
Dir:	0.		

**E17
SW
1/4 - 1/2 Mile
Lower**

CA WELLS CAPFAS000000005

Well ID:	0410002-074	Well Type:	MUNICIPAL
Source:	Department of Health Services		
Other Name:	WELL 69-01	GAMA PFAS Testing:	Yes
Groundwater Quality Data:	https://gamagroundwater.waterboards.ca.gov/gama/gamamap/public/GamaDataDisplay.asp?dataset=DHS&samp_date=&global_id=&assigned_name=0410002-074&store_num=		
GeoTracker Data:	Not Reported		

**E18
SW
1/4 - 1/2 Mile
Lower**

CA WELLS CADDW2000006605

GAMA:

Well ID:	CA0410002_074_074	Well Type:	MUNICIPAL
Source:	DDW	Other Names:	0410002-074
GAMA Pfas testing:	Not Reported		
Groundwater Quality Data:	https://gamagroundwater.waterboards.ca.gov/gama/gamamap/public/GamaDataDisplay.asp?dataset=DHS&samp_date=&global_id=&assigned_name=CA0410002_074_074&store_num=		
GeoTracker Data:	Not Reported		

**E19
SW
1/4 - 1/2 Mile
Lower**

CA WELLS CALLNL000000864

Well ID:	101496	Well Type:	MUNICIPAL
Source:	Lawrence Livermore National Laboratory		
Other Name:	22N/01E-16C02 M	GAMA PFAS Testing:	Not Reported
Groundwater Quality Data:	Not Reported		
GeoTracker Data:	Not Reported		

Chemical:	Argon	Results:	.000335838
Units:	cm3STP/g	Date:	06/06/2003

Chemical:	Helium-4	Results:	.0000000610167
-----------	----------	----------	----------------

GEOCHECK® - PHYSICAL SETTING SOURCE MAP FINDINGS

Units:	cm3STP/g	Date:	06/06/2003
Chemical:	Tritium (Hydrogen 3)	Results:	1.09
Units:	pCi/L	Date:	08/14/2003
Chemical:	Xenon	Results:	.000000101182
Units:	cm3STP/g	Date:	06/06/2003
Chemical:	Krypton	Results:	.0000000747254
Units:	cm3STP/g	Date:	06/06/2003
Chemical:	Helium-3/Helium-4	Results:	.00000127392
Units:	atom ratio	Date:	06/06/2003
Chemical:	Neon	Results:	.00000021465
Units:	cm3STP/g	Date:	06/06/2003

**20
NNE
1/2 - 1 Mile
Higher**

CA WELLS CADWR9000042635

State Well #:	22N01E09B001M	Station ID:	23712
Well Name:	BMO 22N01E09B001M	Basin Name:	Vina
Well Use:	Residential	Well Type:	Single Well
Well Depth:	156	Well Completion Rpt #:	89182

**21
South
1/2 - 1 Mile
Higher**

CA WELLS CADWR0000008400

Well ID:	22N01E16E001M	Well Type:	UNK
Source:	Department of Water Resources		
Other Name:	22N01E16E001M	GAMA PFAS Testing:	Not Reported
Groundwater Quality Data:	https://gamagroundwater.waterboards.ca.gov/gama/gamamap/public/GamaDataDisplay.asp?dataset=DWR&samp_date=&global_id=&assigned_name=22N01E16E001M&store_num=		
GeoTracker Data:	Not Reported		

**22
East
1/2 - 1 Mile
Higher**

CA WELLS CALLNL000000769

Well ID:	103006	Well Type:	MUNICIPAL
Source:	Lawrence Livermore National Laboratory		
Other Name:	DMW-2-Chico	GAMA PFAS Testing:	Not Reported
Groundwater Quality Data:	Not Reported		
GeoTracker Data:	Not Reported		

GEOCHECK® - PHYSICAL SETTING SOURCE MAP FINDINGS

Chemical:	Sulfate	Results:	16.2812
Units:	MG/L	Date:	07/14/2005
Chemical:	Helium-4	Results:	.000000523265
Units:	cm3STP/g	Date:	10/21/2005
Chemical:	Sodium	Results:	19.1547
Units:	MG/L	Date:	07/14/2005
Chemical:	Krypton	Results:	.000000768118
Units:	cm3STP/g	Date:	10/21/2005
Chemical:	Neon	Results:	.000000224436
Units:	cm3STP/g	Date:	10/21/2005
Chemical:	Calcium	Results:	53.0449
Units:	MG/L	Date:	07/14/2005
Chemical:	Chloride	Results:	17.15055
Units:	MG/L	Date:	07/14/2005
Chemical:	Helium-3/Helium-4	Results:	.00000136667
Units:	atom ratio	Date:	10/21/2005
Chemical:	Nitrite	Results:	.2927
Units:	MG/L	Date:	07/14/2005
Chemical:	Tritium (Hydrogen 3)	Results:	9.31
Units:	pCi/L	Date:	03/24/2006
Chemical:	Fluoride	Results:	.25575
Units:	MG/L	Date:	07/14/2005
Chemical:	Potassium	Results:	3.5494
Units:	MG/L	Date:	07/14/2005
Chemical:	Xenon	Results:	.0000000103077
Units:	cm3STP/g	Date:	10/21/2005
Chemical:	Magnesium	Results:	49.75815
Units:	MG/L	Date:	07/14/2005
Chemical:	Argon	Results:	.000341541
Units:	cm3STP/g	Date:	10/21/2005
Chemical:	Ammonia-Ammonium (NH3-NH4) as N	Results:	
Results:	-.02	Units:	MG/L

GEOCHECK® - PHYSICAL SETTING SOURCE MAP FINDINGS

Date: 07/14/2005

Chemical:	Nitrogen, Nitrate (as N)	Results:	3.75873
Units:	MG/L	Date:	07/14/2005

**F23
East
1/2 - 1 Mile
Higher**

CA WELLS CADWR9000042620

State Well #:	22N01E09J002M	Station ID:	19213
Well Name:	Not Reported	Basin Name:	Vina
Well Use:	Residential	Well Type:	Unknown
Well Depth:	80	Well Completion Rpt #:	Not Reported

**F24
East
1/2 - 1 Mile
Higher**

CA WELLS CADWR0000028490

Well ID:	22N01E09J002M	Well Type:	UNK
Source:	Department of Water Resources		
Other Name:	22N01E09J002M	GAMA PFAS Testing:	Not Reported
Groundwater Quality Data:	https://gamagroundwater.waterboards.ca.gov/gama/gamamap/public/GamaDataDisplay.asp?dataset=DWR&samp_date=&global_id=&assigned_name=22N01E09J002M&store_num=		
GeoTracker Data:	Not Reported		

**25
ESE
1/2 - 1 Mile
Higher**

CA WELLS CADWR0000027296

Well ID:	22N01E16B001M	Well Type:	UNK
Source:	Department of Water Resources		
Other Name:	22N01E16B001M	GAMA PFAS Testing:	Not Reported
Groundwater Quality Data:	https://gamagroundwater.waterboards.ca.gov/gama/gamamap/public/GamaDataDisplay.asp?dataset=DWR&samp_date=&global_id=&assigned_name=22N01E16B001M&store_num=		
GeoTracker Data:	Not Reported		

**G26
North
1/2 - 1 Mile
Higher**

CA WELLS CADWR0000001920

Well ID:	22N01E09D002M	Well Type:	UNK
Source:	Department of Water Resources		
Other Name:	22N01E09D002M	GAMA PFAS Testing:	Not Reported
Groundwater Quality Data:	https://gamagroundwater.waterboards.ca.gov/gama/gamamap/public/GamaDataDisplay.asp?dataset=DWR&samp_date=&global_id=&assigned_name=22N01E09D002M&store_num=		
GeoTracker Data:	Not Reported		

GEOCHECK® - PHYSICAL SETTING SOURCE MAP FINDINGS

Map ID
Direction
Distance
Elevation

Database EDR ID Number

G27
North
1/2 - 1 Mile
Higher

CA WELLS CADWR0000008999

Well ID:	22N01E09D001M	Well Type:	UNK
Source:	Department of Water Resources		
Other Name:	22N01E09D001M	GAMA PFAS Testing:	Not Reported
Groundwater Quality Data:	https://gamagroundwater.waterboards.ca.gov/gama/gamamap/public/GamaDataDisplay.asp?dataset=DWR&samp_date=&global_id=&assigned_name=22N01E09D001M&store_num=		
GeoTracker Data:	Not Reported		

28
WNW
1/2 - 1 Mile
Lower

CA WELLS CADWR0000005765

Well ID:	22N01E08L001M	Well Type:	UNK
Source:	Department of Water Resources		
Other Name:	22N01E08L001M	GAMA PFAS Testing:	Not Reported
Groundwater Quality Data:	https://gamagroundwater.waterboards.ca.gov/gama/gamamap/public/GamaDataDisplay.asp?dataset=DWR&samp_date=&global_id=&assigned_name=22N01E08L001M&store_num=		
GeoTracker Data:	Not Reported		

H29
NE
1/2 - 1 Mile
Higher

CA WELLS CADWR00000020191

Well ID:	22N01E09G002M	Well Type:	UNK
Source:	Department of Water Resources		
Other Name:	22N01E09G002M	GAMA PFAS Testing:	Not Reported
Groundwater Quality Data:	https://gamagroundwater.waterboards.ca.gov/gama/gamamap/public/GamaDataDisplay.asp?dataset=DWR&samp_date=&global_id=&assigned_name=22N01E09G002M&store_num=		
GeoTracker Data:	Not Reported		

H30
NE
1/2 - 1 Mile
Higher

CA WELLS CADWR0000003299

Well ID:	22N01E09G001M	Well Type:	UNK
Source:	Department of Water Resources		
Other Name:	22N01E09G001M	GAMA PFAS Testing:	Not Reported
Groundwater Quality Data:	https://gamagroundwater.waterboards.ca.gov/gama/gamamap/public/GamaDataDisplay.asp?dataset=DWR&samp_date=&global_id=&assigned_name=22N01E09G001M&store_num=		
GeoTracker Data:	Not Reported		

GEOCHECK® - PHYSICAL SETTING SOURCE MAP FINDINGS

Map ID
Direction
Distance
Elevation

Database EDR ID Number

I31
West
1/2 - 1 Mile
Lower

CA WELLS CAPFAS000001037

Well ID:	0410002-143	Well Type:	MUNICIPAL
Source:	Department of Health Services		
Other Name:	WELL 80-01 RAW	GAMA PFAS Testing:	Yes
Groundwater Quality Data:	https://gamagroundwater.waterboards.ca.gov/gama/gamamap/public/GamaDataDisplay.asp?dataset=DHS&samp_date=&global_id=&assigned_name=0410002-143&store_num=		
GeoTracker Data:	Not Reported		

I32
West
1/2 - 1 Mile
Lower

CA WELLS CADDW2000000002

GAMA:

Well ID:	CA0410002_143_143	Well Type:	MUNICIPAL
Source:	DDW	Other Names:	0410002-143
GAMA Pfas testing:	Not Reported		
Groundwater Quality Data:	https://gamagroundwater.waterboards.ca.gov/gama/gamamap/public/GamaDataDisplay.asp?dataset=DHS&samp_date=&global_id=&assigned_name=CA0410002_143_143&store_num=		
GeoTracker Data:	Not Reported		

J33
NW
1/2 - 1 Mile
Higher

CA WELLS CAPFAS000001470

Well ID:	0410002-134	Well Type:	MUNICIPAL
Source:	Department of Health Services		
Other Name:	WELL 75-01	GAMA PFAS Testing:	Yes
Groundwater Quality Data:	https://gamagroundwater.waterboards.ca.gov/gama/gamamap/public/GamaDataDisplay.asp?dataset=DHS&samp_date=&global_id=&assigned_name=0410002-134&store_num=		
GeoTracker Data:	Not Reported		

J34
NW
1/2 - 1 Mile
Higher

CA WELLS CADDW2000024338

GAMA:

Well ID:	CA0410002_134_134	Well Type:	MUNICIPAL
Source:	DDW	Other Names:	0410002-134
GAMA Pfas testing:	Not Reported		
Groundwater Quality Data:	https://gamagroundwater.waterboards.ca.gov/gama/gamamap/public/GamaDataDisplay.asp?dataset=DHS&samp_date=&global_id=&assigned_name=CA0410002_134_134&store_num=		
GeoTracker Data:	Not Reported		

GEOCHECK® - PHYSICAL SETTING SOURCE MAP FINDINGS

Map ID
Direction
Distance
Elevation

Database EDR ID Number

K35
East
1/2 - 1 Mile
Higher

CA WELLS CADWR0000004851

Well ID:	22N01E09R001M	Well Type:	UNK
Source:	Department of Water Resources		
Other Name:	22N01E09R001M	GAMA PFAS Testing:	Not Reported
Groundwater Quality Data:	https://gamagroundwater.waterboards.ca.gov/gama/gamamap/public/GamaDataDisplay.asp?dataset=DWR&samp_date=&global_id=&assigned_name=22N01E09R001M&store_num=		
GeoTracker Data:	Not Reported		

K36
East
1/2 - 1 Mile
Higher

CA WELLS 15199

Seq:	15199	Prim sta c:	22N/01E-10K01 M
Frds no:	0410002058	County:	04
District:	02	User id:	BUG
System no:	0410002	Water type:	G
Source nam:	WELL 58-01	Station ty:	WELL/AMBNT/MUN/INTAKE
Latitude:	394627.2	Longitude:	1215128.9
Precision:	1	Status:	AU
Comment 1:	Not Reported	Comment 2:	Not Reported
Comment 3:	Not Reported	Comment 4:	Not Reported
Comment 5:	Not Reported	Comment 6:	Not Reported
Comment 7:	Not Reported		
System no:	0410002	System nam:	Cal-Water Service Co.-Chico
Hqname:	CALIFORNIA WTR SERV CO	Address:	Not Reported
City:	Chico	State:	CA
Zip:	95926	Zip ext:	Not Reported
Pop serv:	75100	Connection:	21152
Area serve:	CHICO		

37
SE
1/2 - 1 Mile
Higher

CA WELLS CADWR00000029697

Well ID:	22N01E16G002M	Well Type:	UNK
Source:	Department of Water Resources		
Other Name:	22N01E16G002M	GAMA PFAS Testing:	Not Reported
Groundwater Quality Data:	https://gamagroundwater.waterboards.ca.gov/gama/gamamap/public/GamaDataDisplay.asp?dataset=DWR&samp_date=&global_id=&assigned_name=22N01E16G002M&store_num=		
GeoTracker Data:	Not Reported		

38
South
1/2 - 1 Mile
Higher

CA WELLS CADWR00000009329

Well ID:	22N01E16M001M	Well Type:	UNK
Source:	Department of Water Resources		

GEOCHECK® - PHYSICAL SETTING SOURCE MAP FINDINGS

Other Name:	22N01E16M001M	GAMA PFAS Testing:	Not Reported
Groundwater Quality Data:	https://gamagroundwater.waterboards.ca.gov/gama/gamamap/public/GamaDataDisplay.asp?dataset=DWR&samp_date=&global_id=&assigned_name=22N01E16M001M&store_num=		
GeoTracker Data:	Not Reported		

**L39
East
1/2 - 1 Mile
Higher**

CA WELLS CALLNL000001081

Well ID:	101604	Well Type:	MUNICIPAL
Source:	Lawrence Livermore National Laboratory		
Other Name:	22N/01E-10K01 M	GAMA PFAS Testing:	Not Reported
Groundwater Quality Data:	Not Reported		
GeoTracker Data:	Not Reported		

Chemical:	Argon	Results:	.000339536
Units:	cm3STP/g	Date:	03/23/2004

Chemical:	Tritium (Hydrogen 3)	Results:	1.57
Units:	pCi/L	Date:	10/17/2003

Chemical:	Helium-4	Results:	.0000000477503
Units:	cm3STP/g	Date:	03/23/2004

Chemical:	Krypton	Results:	.0000000788973
Units:	cm3STP/g	Date:	03/23/2004

Chemical:	Helium-3/Helium-4	Results:	.00000136772
Units:	atom ratio	Date:	03/23/2004

Chemical:	Neon	Results:	.000000217411
Units:	cm3STP/g	Date:	03/23/2004

**L40
East
1/2 - 1 Mile
Higher**

CA WELLS CADDW2000006320

GAMA:

Well ID:	CA0410002_058_058	Well Type:	MUNICIPAL
Source:	DDW	Other Names:	0410002-058
GAMA Pfas testing:	Not Reported		
Groundwater Quality Data:	https://gamagroundwater.waterboards.ca.gov/gama/gamamap/public/GamaDataDisplay.asp?dataset=DHS&samp_date=&global_id=&assigned_name=CA0410002_058_058&store_num=		
GeoTracker Data:	Not Reported		

GEOCHECK® - PHYSICAL SETTING SOURCE MAP FINDINGS

Map ID
Direction
Distance
Elevation

Database EDR ID Number

41
SSE
1/2 - 1 Mile
Higher

CA WELLS CADWR0000033569

Well ID:	22N01E16L002M	Well Type:	UNK
Source:	Department of Water Resources		
Other Name:	22N01E16L002M	GAMA PFAS Testing:	Not Reported
Groundwater Quality Data:	https://gamagroundwater.waterboards.ca.gov/gama/gamamap/public/GamaDataDisplay.asp?dataset=DWR&samp_date=&global_id=&assigned_name=22N01E16L002M&store_num=		
GeoTracker Data:	Not Reported		

42
WNW
1/2 - 1 Mile
Higher

CA WELLS 15195

Seq:	15195	Prim sta c:	22N/01E-08B01 M
Frds no:	0400035001	County:	04
District:	34	User id:	04C
System no:	0400035	Water type:	G
Source nam:	WELL 01	Station ty:	WELL/AMBNT/MUN/INTAKE
Latitude:	394653.0	Longitude:	1215314.0
Precision:	3	Status:	AR
Comment 1:	3549 ESPLANADE 313 CHICO CALIFORNIA 95926		
Comment 2:	Not Reported	Comment 3:	Not Reported
Comment 4:	Not Reported	Comment 5:	Not Reported
Comment 6:	Not Reported	Comment 7:	Not Reported
System no:	0400035	System nam:	Rancho Esplande Mobile Park
Hqname:	Not Reported	Address:	Not Reported
City:	Not Reported	State:	Not Reported
Zip:	Not Reported	Zip ext:	Not Reported
Pop serv:	0	Connection:	0
Area serve:	Not Reported		

M43
SSE
1/2 - 1 Mile
Higher

FED USGS USGS40000193685

Organization ID:	USGS-CA		
Organization Name:	USGS California Water Science Center		
Monitor Location:	022N001E16K003M	Type:	Well
Description:	Not Reported	HUC:	18020103
Drainage Area:	Not Reported	Drainage Area Units:	Not Reported
Contrib Drainage Area:	Not Reported	Contrib Drainage Area Unts:	Not Reported
Aquifer:	Central Valley aquifer system		
Formation Type:	Not Reported	Aquifer Type:	Not Reported
Construction Date:	19681028	Well Depth:	65
Well Depth Units:	ft	Well Hole Depth:	125
Well Hole Depth Units:	ft		

GEOCHECK® - PHYSICAL SETTING SOURCE MAP FINDINGS

Map ID
Direction
Distance
Elevation

Database EDR ID Number

44
ESE
1/2 - 1 Mile
Higher

FED USGS USGS40000193707

Organization ID:	USGS-CA		
Organization Name:	USGS California Water Science Center		
Monitor Location:	022N001E10N001M	Type:	Well
Description:	Not Reported	HUC:	18020103
Drainage Area:	Not Reported	Drainage Area Units:	Not Reported
Contrib Drainage Area:	Not Reported	Contrib Drainage Area Unts:	Not Reported
Aquifer:	Central Valley aquifer system		
Formation Type:	Not Reported	Aquifer Type:	Not Reported
Construction Date:	19640112	Well Depth:	92
Well Depth Units:	ft	Well Hole Depth:	170
Well Hole Depth Units:	ft		

M45
SSE
1/2 - 1 Mile
Higher

CA WELLS CAUSGSN00001252

Well ID:	USGS-394540121520601	Well Type:	UNK
Source:	United States Geological Survey		
Other Name:	USGS-394540121520601	GAMA PFAS Testing:	Not Reported
Groundwater Quality Data:	https://gamagroundwater.waterboards.ca.gov/gama/gamamap/public/GamaDataDisplay.asp?dataset=USGSNEW&amp_date=&global_id=&assigned_name=USGS-394540121520601&store_num=		
GeoTracker Data:	Not Reported		

46
SSW
1/2 - 1 Mile
Lower

FED USGS USGS40000193693

Organization ID:	USGS-CA		
Organization Name:	USGS California Water Science Center		
Monitor Location:	022N001E17H001M	Type:	Well
Description:	Not Reported	HUC:	18020103
Drainage Area:	Not Reported	Drainage Area Units:	Not Reported
Contrib Drainage Area:	Not Reported	Contrib Drainage Area Unts:	Not Reported
Aquifer:	Central Valley aquifer system		
Formation Type:	Not Reported	Aquifer Type:	Not Reported
Construction Date:	19700206	Well Depth:	60
Well Depth Units:	ft	Well Hole Depth:	105
Well Hole Depth Units:	ft		

N47
SSE
1/2 - 1 Mile
Higher

CA WELLS CALLNL000001419

Well ID:	103010	Well Type:	MUNICIPAL
Source:	Lawrence Livermore National Laboratory		
Other Name:	0410002-027	GAMA PFAS Testing:	Not Reported

GEOCHECK® - PHYSICAL SETTING SOURCE MAP FINDINGS

Groundwater Quality Data:	Not Reported		
GeoTracker Data:	Not Reported		
Chemical:	Chloride	Results:	4.9919
Units:	MG/L	Date:	08/18/2005
Chemical:	Fluoride	Results:	.07
Units:	MG/L	Date:	08/18/2005
Chemical:	Magnesium	Results:	12.7
Units:	MG/L	Date:	08/18/2005
Chemical:	Argon	Results:	.000338741
Units:	cm3STP/g	Date:	10/24/2005
Chemical:	Xenon	Results:	.0000000101465
Units:	cm3STP/g	Date:	10/24/2005
Chemical:	Sulfate	Results:	2.8838
Units:	MG/L	Date:	08/18/2005
Chemical:	Sodium	Results:	11.1
Units:	MG/L	Date:	08/18/2005
Chemical:	Helium-4	Results:	.0000000510245
Units:	cm3STP/g	Date:	10/24/2005
Chemical:	Tritium (Hydrogen 3)	Results:	7.5
Units:	pCi/L	Date:	04/07/2006
Chemical:	Calcium	Results:	15.6
Units:	MG/L	Date:	08/18/2005
Chemical:	Potassium	Results:	1.63
Units:	MG/L	Date:	08/18/2005
Chemical:	Krypton	Results:	.0000000767778
Units:	cm3STP/g	Date:	10/24/2005
Chemical:	Neon	Results:	.000000222641
Units:	cm3STP/g	Date:	10/24/2005
Chemical:	Ammonia-Ammonium (NH3-NH4) as N	Results:	
Results:	-.04	Units:	MG/L
Date:	08/18/2005		
Chemical:	Nitrite	Results:	-.01

GEOCHECK® - PHYSICAL SETTING SOURCE MAP FINDINGS

Units:	MG/L	Date:	08/18/2005
Chemical:	Helium-3/Helium-4	Results:	.00000141851
Units:	atom ratio	Date:	10/24/2005
Chemical:	Nitrogen, Nitrate (as N)	Results:	1.5126
Units:	MG/L	Date:	08/18/2005

**48
South
1/2 - 1 Mile
Higher**

CA WELLS CALLNL000000513

Well ID:	103005	Well Type:	MUNICIPAL
Source:	Lawrence Livermore National Laboratory		
Other Name:	DMW-3-Chico	GAMA PFAS Testing:	Not Reported
Groundwater Quality Data:	Not Reported		
GeoTracker Data:	Not Reported		

Chemical:	Potassium	Results:	2.3169
Units:	MG/L	Date:	07/13/2005

Chemical:	Sulfate	Results:	73.9943
Units:	MG/L	Date:	07/13/2005

Chemical:	Calcium	Results:	74.56435
Units:	MG/L	Date:	07/13/2005

Chemical:	Argon	Results:	.000368036
Units:	cm3STP/g	Date:	10/24/2005

Chemical:	Tritium (Hydrogen 3)	Results:	8.89
Units:	pCi/L	Date:	03/02/2006

Chemical:	Helium-4	Results:	.0000000546732
Units:	cm3STP/g	Date:	10/24/2005

Chemical:	Krypton	Results:	.0000000798636
Units:	cm3STP/g	Date:	10/24/2005

Chemical:	Xenon	Results:	.0000000104392
Units:	cm3STP/g	Date:	10/24/2005

Chemical:	Fluoride	Results:	.01
Units:	MG/L	Date:	07/13/2005

Chemical:	Magnesium	Results:	90.198
Units:	MG/L	Date:	07/13/2005

GEOCHECK® - PHYSICAL SETTING SOURCE MAP FINDINGS

Chemical:	Ammonia-Ammonium (NH3-NH4) as N	Results:	
Results:	-.02	Units:	MG/L
Date:	07/13/2005		
Chemical:	Helium-3/Helium-4	Results:	.00000134731
Units:	atom ratio	Date:	10/24/2005
Chemical:	Chloride	Results:	32.3936
Units:	MG/L	Date:	07/13/2005
Chemical:	Sodium	Results:	40.28585
Units:	MG/L	Date:	07/13/2005
Chemical:	Nitrite	Results:	.4127
Units:	MG/L	Date:	07/13/2005
Chemical:	Nitrogen, Nitrate (as N)	Results:	12.4447
Units:	MG/L	Date:	07/13/2005
Chemical:	Neon	Results:	.000000235117
Units:	cm3STP/g	Date:	10/24/2005

**N49
SSE
1/2 - 1 Mile
Higher**

FED USGS USGS40000193690

Organization ID:	USGS-CA		
Organization Name:	USGS California Water Science Center		
Monitor Location:	022N001E16H001M	Type:	Well
Description:	Not Reported	HUC:	18020103
Drainage Area:	Not Reported	Drainage Area Units:	Not Reported
Contrib Drainage Area:	Not Reported	Contrib Drainage Area Unts:	Not Reported
Aquifer:	Central Valley aquifer system		
Formation Type:	Not Reported	Aquifer Type:	Not Reported
Construction Date:	19570101	Well Depth:	661
Well Depth Units:	ft	Well Hole Depth:	661
Well Hole Depth Units:	ft		

**50
SE
1/2 - 1 Mile
Higher**

CA WELLS CADWR0000028863

Well ID:	22N01E16H001M	Well Type:	UNK
Source:	Department of Water Resources		
Other Name:	22N01E16H001M	GAMA PFAS Testing:	Not Reported
Groundwater Quality Data:	https://gamagroundwater.waterboards.ca.gov/gama/gamamap/public/GamaDataDisplay.asp?dataset=DWR&samp_date=&global_id=&assigned_name=22N01E16H001M&store_num=		
GeoTracker Data:	Not Reported		

GEOCHECK® - PHYSICAL SETTING SOURCE MAP FINDINGS

Map ID
Direction
Distance
Elevation

Database EDR ID Number

N51
SSE
1/2 - 1 Mile
Higher

CA WELLS CAPFAS000001117

Well ID:	0410002-027	Well Type:	MUNICIPAL
Source:	Department of Health Services		
Other Name:	WELL 27-01	GAMA PFAS Testing:	Yes
Groundwater Quality Data:	https://gamagroundwater.waterboards.ca.gov/gama/gamamap/public/GamaDataDisplay.asp?dataset=DHS&samp_date=&global_id=&assigned_name=0410002-027&store_num=		
GeoTracker Data:	Not Reported		

N52
SSE
1/2 - 1 Mile
Higher

CA WELLS CADDW2000009283

GAMA:

Well ID:	CA0410002_027_027	Well Type:	MUNICIPAL
Source:	DDW	Other Names:	0410002-027
GAMA Pfas testing:	Not Reported		
Groundwater Quality Data:	https://gamagroundwater.waterboards.ca.gov/gama/gamamap/public/GamaDataDisplay.asp?dataset=DHS&samp_date=&global_id=&assigned_name=CA0410002_027_027&store_num=		
GeoTracker Data:	Not Reported		

GEOCHECK® - PHYSICAL SETTING SOURCE MAP FINDINGS RADON

AREA RADON INFORMATION

State Database: CA Radon

Radon Test Results

Zipcode	Num Tests	> 4 pCi/L
95973	8	0

Federal EPA Radon Zone for BUTTE County: 3

- Note: Zone 1 indoor average level > 4 pCi/L.
 : Zone 2 indoor average level >= 2 pCi/L and <= 4 pCi/L.
 : Zone 3 indoor average level < 2 pCi/L.

Federal Area Radon Information for BUTTE COUNTY, CA

Number of sites tested: 43

Area	Average Activity	% <4 pCi/L	% 4-20 pCi/L	% >20 pCi/L
Living Area - 1st Floor	0.411 pCi/L	100%	0%	0%
Living Area - 2nd Floor	Not Reported	Not Reported	Not Reported	Not Reported
Basement	2.400 pCi/L	100%	0%	0%

PHYSICAL SETTING SOURCE RECORDS SEARCHED

TOPOGRAPHIC INFORMATION

USGS 7.5' Digital Elevation Model (DEM)

Source: United States Geologic Survey

EDR acquired the USGS 7.5' Digital Elevation Model in 2002 and updated it in 2006. The 7.5 minute DEM corresponds to the USGS 1:24,000- and 1:25,000-scale topographic quadrangle maps. The DEM provides elevation data with consistent elevation units and projection.

Current USGS 7.5 Minute Topographic Map

Source: U.S. Geological Survey

HYDROLOGIC INFORMATION

Flood Zone Data: This data was obtained from the Federal Emergency Management Agency (FEMA). It depicts 100-year and 500-year flood zones as defined by FEMA. It includes the National Flood Hazard Layer (NFHL) which incorporates Flood Insurance Rate Map (FIRM) data and Q3 data from FEMA in areas not covered by NFHL.

Source: FEMA

Telephone: 877-336-2627

Date of Government Version: 2003, 2015

NWI: National Wetlands Inventory. This data, available in select counties across the country, was obtained by EDR in 2002, 2005, 2010 and 2015 from the U.S. Fish and Wildlife Service.

State Wetlands Data: Wetland Inventory

Source: Department of Fish and Wildlife

Telephone: 916-445-0411

HYDROGEOLOGIC INFORMATION

AQUIFLOW^R Information System

Source: EDR proprietary database of groundwater flow information

EDR has developed the AQUIFLOW Information System (AIS) to provide data on the general direction of groundwater flow at specific points. EDR has reviewed reports submitted to regulatory authorities at select sites and has extracted the date of the report, hydrogeologically determined groundwater flow direction and depth to water table information.

GEOLOGIC INFORMATION

Geologic Age and Rock Stratigraphic Unit

Source: P.G. Schruben, R.E. Arndt and W.J. Bawiec, Geology of the Conterminous U.S. at 1:2,500,000 Scale - A digital representation of the 1974 P.B. King and H.M. Beikman Map, USGS Digital Data Series DDS - 11 (1994).

STATSGO: State Soil Geographic Database

Source: Department of Agriculture, Natural Resources Conservation Service (NRCS)

The U.S. Department of Agriculture's (USDA) Natural Resources Conservation Service (NRCS) leads the national Conservation Soil Survey (NCSS) and is responsible for collecting, storing, maintaining and distributing soil survey information for privately owned lands in the United States. A soil map in a soil survey is a representation of soil patterns in a landscape. Soil maps for STATSGO are compiled by generalizing more detailed (SSURGO) soil survey maps.

SSURGO: Soil Survey Geographic Database

Source: Department of Agriculture, Natural Resources Conservation Service (NRCS)

Telephone: 800-672-5559

SSURGO is the most detailed level of mapping done by the Natural Resources Conservation Service, mapping scales generally range from 1:12,000 to 1:63,360. Field mapping methods using national standards are used to construct the soil maps in the Soil Survey Geographic (SSURGO) database. SSURGO digitizing duplicates the original soil survey maps. This level of mapping is designed for use by landowners, townships and county natural resource planning and management.

PHYSICAL SETTING SOURCE RECORDS SEARCHED

LOCAL / REGIONAL WATER AGENCY RECORDS

FEDERAL WATER WELLS

PWS: Public Water Systems

Source: EPA/Office of Drinking Water

Telephone: 202-564-3750

Public Water System data from the Federal Reporting Data System. A PWS is any water system which provides water to at least 25 people for at least 60 days annually. PWSs provide water from wells, rivers and other sources.

PWS ENF: Public Water Systems Violation and Enforcement Data

Source: EPA/Office of Drinking Water

Telephone: 202-564-3750

Violation and Enforcement data for Public Water Systems from the Safe Drinking Water Information System (SDWIS) after August 1995. Prior to August 1995, the data came from the Federal Reporting Data System (FRDS).

USGS Water Wells: USGS National Water Inventory System (NWIS)

This database contains descriptive information on sites where the USGS collects or has collected data on surface water and/or groundwater. The groundwater data includes information on wells, springs, and other sources of groundwater.

OTHER STATE DATABASE INFORMATION

Groundwater Ambient Monitoring & Assessment Program

State Water Resources Control Board

Telephone: 916-341-5577

The GAMA Program is California's comprehensive groundwater quality monitoring program. GAMA collects data by testing the untreated, raw water in different types of wells for naturally-occurring and man-made chemicals. The GAMA data includes Domestic, Monitoring and Municipal well types from the following sources, Department of Water Resources, Department of Health Services, EDF, Agricultural Lands, Lawrence Livermore National Laboratory, Department of Pesticide Regulation, United States Geological Survey, Groundwater Ambient Monitoring and Assessment Program and Local Groundwater Projects.

Water Well Database

Source: Department of Water Resources

Telephone: 916-651-9648

California Drinking Water Quality Database

Source: Department of Public Health

Telephone: 916-324-2319

The database includes all drinking water compliance and special studies monitoring for the state of California since 1984. It consists of over 3,200,000 individual analyses along with well and water system information.

Geothermal Wells Listing

Department of Conservation

Telephone: 916-445-9686

Geothermal well means a well constructed to extract or return water to the ground after it has been used for heating or cooling purposes. Geothermal wells in California (except for wells on federal leases which are administered by the Bureau of Land Management) are permitted, drilled, operated, and permanently sealed and closed (plugged and abandoned) under requirements and procedures administered by the Geothermal Section of the Department of Conservation's Geologic Energy Management Division (CalGEM, formerly DOGGR).

California Oil and Gas Well Locations

Source: Dept of Conservation, Geologic Energy Management Division

Telephone: 916-323-1779

Oil and Gas well locations in the state.

PHYSICAL SETTING SOURCE RECORDS SEARCHED

California Earthquake Fault Lines

Source: California Division of Mines and Geology

The fault lines displayed on EDR's Topographic map are digitized quaternary fault lines prepared in 1975 by the United State Geological Survey. Additional information (also from 1975) regarding activity at specific fault lines comes from California's Preliminary Fault Activity Map prepared by the California Division of Mines and Geology.

RADON

State Database: CA Radon

Source: Department of Public Health

Telephone: 916-210-8558

Radon Database for California

Area Radon Information

Source: USGS

Telephone: 703-356-4020

The National Radon Database has been developed by the U.S. Environmental Protection Agency (USEPA) and is a compilation of the EPA/State Residential Radon Survey and the National Residential Radon Survey. The study covers the years 1986 - 1992. Where necessary data has been supplemented by information collected at private sources such as universities and research institutions.

EPA Radon Zones

Source: EPA

Telephone: 703-356-4020

Sections 307 & 309 of IRAA directed EPA to list and identify areas of U.S. with the potential for elevated indoor radon levels.

OTHER

Airport Landing Facilities: Private and public use landing facilities

Source: Federal Aviation Administration, 800-457-6656

Epicenters: World earthquake epicenters, Richter 5 or greater

Source: Department of Commerce, National Oceanic and Atmospheric Administration

California Earthquake Fault Lines: The fault lines displayed on EDR's Topographic map are digitized quaternary fault lines, prepared in 1975 by the United State Geological Survey. Additional information (also from 1975) regarding activity at specific fault lines comes from California's Preliminary Fault Activity Map prepared by the California Division of Mines and Geology.

STREET AND ADDRESS INFORMATION

© 2015 TomTom North America, Inc. All rights reserved. This material is proprietary and the subject of copyright protection and other intellectual property rights owned by or licensed to Tele Atlas North America, Inc. The use of this material is subject to the terms of a license agreement. You will be held liable for any unauthorized copying or disclosure of this material.

APPENDIX





Initial Site Assessment (ISA) Checklist

Project Information

District 3 County Butte Route 99 Post Mile 36.58-35.97 EA 03-3J270

Description Eaton Road and State Route 99 Southbound Ramps Project to construct a roundabout and Southbound State Route 99 on- and off-ramp improvements. No ROW parcel takes will be required.

Is the project on the HW Study Minimal-Risk Projects List (HW1)? _____

Project Manager GHD – Bryan Stone phone # 916.245.4224

Project Engineer Geocon - John Juhrend phone # 916.852.9118

Project Screening

Attach the project location map to this checklist to show location of all known and/or potential HW sites identified.

1. Project Features: New R/W? No Excavation? Yes Railroad Involvement? No
Structure demolition/modification? Yes Subsurface utility relocation? Unknown
2. Project Setting North Chico Area
Rural or Urban Urban Area
Current land uses Roadway, highway ramps and drainage canal
Adjacent land uses Commercial and Residential
3. Check federal, State, and local environmental and health regulatory agency records as necessary, to see if any known hazardous waste site is in or near the project area. If a known site is identified, show its location on the attached map and attach additional sheets, as needed, to provide pertinent information for the proposed project.
4. Conduct Field Inspection. Date February 20, 2025
Use the attached map to locate potential or known HW sites.

See Geocon October 2025 ISA Report

STORAGE STRUCTURES / PIPELINES:

Underground tanks _____ Surface tanks _____

Sumps _____ Ponds _____

Drums _____ Basins _____

Transformers _____ Landfill _____

Other _____

Initial Site Assessment (ISA) Checklist (continued)

CONTAMINATION: (spills, leaks, illegal dumping, etc.)

Surface staining _____ Oil sheen _____

Odors _____ Vegetation damage _____

Other _____

HAZARDOUS MATERIALS: (asbestos, lead, etc.)

Buildings _____ Spray-on fireproofing _____

Pipe wrap _____ Friable tile _____

Acoustical plaster _____ Serpentine _____

Paint _____ Other _____

5. Additional record search, as necessary, of subsequent land uses that could have resulted in a hazardous waste site. Use the attached map to show the location of potential hazardous waste sites.

6. Other comments and/or observations: See Section 6.0 Geocon October 2025 ISA Report

ISA Determination

Does the project have potential hazardous waste involvement? Yes If there is known or potential hazardous waste involvement, is additional ISA work needed before task orders can be prepared for the Investigation? No If "YES," explain; then give an estimate of additional time required:

See Section 6.0 of Geocon October 2025 ISA Report

A brief memo should be prepared to transmit the ISA conclusions to the Project Manager and Project Engineer.

ISA Conducted by Geocon Consultants, Inc. **Date** October 2025