

**NOTICE OF PLANNED CLOSURE OF PUBLIC PROPERTY/ENFORCEMENT OF CAMPING ORDINANCES TO  
LEGAL SERVICES OF NORTHERN CALIFORNIA ("LSNC")**

This notice serves as the required notice of the City's planned closure of public property / enforcement of its Anti-Camping Ordinances and Regulations pursuant to Paragraph 10(c) of *Warren, et al. v. City of Chico, et al.* Settlement Agreement.

Location of Public Property 1: The bike path between Cohasset Road and Rio Lindo Avenue, as indicated on the attached Cohasset to Rio Lindo Bike Path Map.

The City has determined there are two (2) people camping at this location. Of those people, two (2) have been assessed during a prior enforcement operation. Those two (2) persons should not be included in the count because they have already refused shelter or have been exited from a shelter due to behavioral problems. Further, there are six (6) abandoned or unoccupied campsites at this location.

Location of Public Property 2: The bike path between Rio Lindo Avenue and East Avenue, including the cul-de-sac joined with the bike path at the eastern terminus of Alba Avenue, as indicated on the attached Rio Lindo to East Ave Bike Path Map.

The City has determined there is one (1) person camping at this location. That one (1) person has been assessed during a prior enforcement operation. That one (1) person should not be included in the count because they have already refused shelter or have been exited from a shelter due to behavioral problems. Further, there is one (1) abandoned or unoccupied campsite at this location.

Location of Public Property 3: The bike path between East Avenue and Burnap Avenue, as indicated on the attached East Ave to Burnap Bike Path Map.

The City has determined there are two (2) people camping at this location. Of those people, zero (0) have been assessed during a prior enforcement operation. Further, there are three (3) abandoned or unoccupied campsites at this location.

The City will provide the "7-DAY NOTICE OF CLOSURE OF PUBLIC PROPERTY/ENFORCEMENT OF CAMPING ORDINANCES" to all Homeless Persons at this location on August 13, 2025. Further, the City requests LSNC meet with the Target Team to verify counts and confirm the location of enforcement prior to August 13, 2025. If LSNC disagrees with the City's count and contends there are too many people camping at these locations than there are beds available, the City proposes beginning enforcement operations and will stop enforcing on persons at this location who cannot enter shelter because one of the shelters has become fully occupied.

The City has determined there are thirteen (13) available Pallet Shelters. Four (4) of those Pallet Shelters are available ADA units.

The City has determined there are forty-three (43) available beds at the Torres Community Shelter. Thirty-one (31) of those beds are in the men's dorm, ten (10) are in the women's dorm, and two (2) are in the overflow dorm.

You may confirm the above shelter availability by contacting:

**Pallet Shelter Contact:**

**Name:** Amber Abney-Bass

**Phone:** 530-345-2640; **Email:** [amber@jesuscenter.org](mailto:amber@jesuscenter.org)

**Torres Shelter Contact:**

**Name:** Jacque Lewkowicz

**Phone:** 530-891-9048; **Email:** [jacque@truenorthbutte.org](mailto:jacque@truenorthbutte.org)



# COHASSET TO RIO LINDO BIKE PATH MAP





# RIO LINDO TO EAST AVE BIKE PATH MAP

Camp  
Garbage  
Unoccupied  
Garbage

▶ Resume





# EAST AVE TO BURNAP BIKE PATH MAP

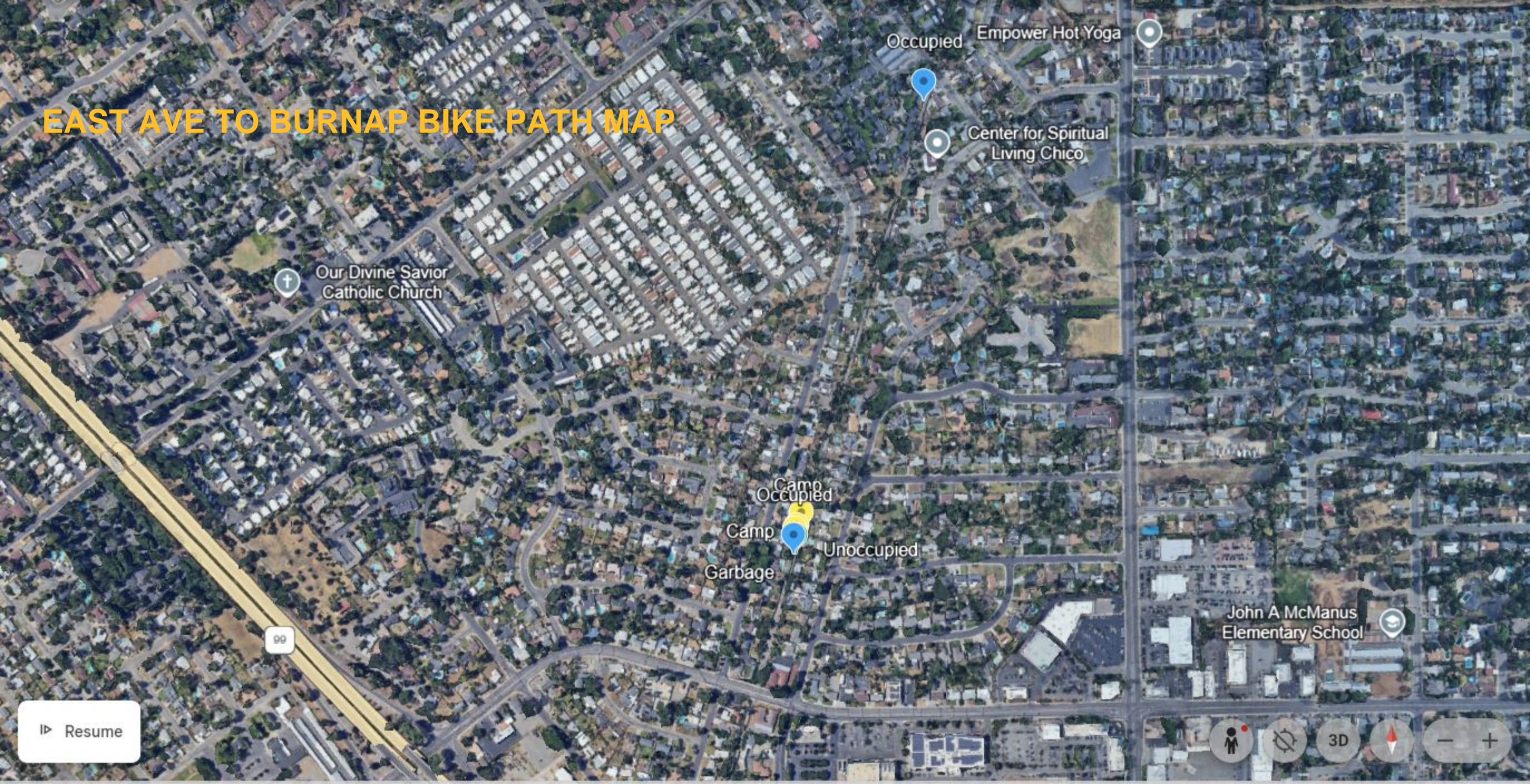

▶ Resume

John A McManus  
Elementary School

Occupied Empower Hot Yoga

Center for Spiritual  
Living Chico

Our Divine Savior  
Catholic Church

Camp  
Occupied

Camp

Unoccupied

Garbage

99