

SIX-MONTH SURVEILLANCE AHERA REPORT

**NOBLE ELEMENTARY SCHOOL
3466 GROSSMONT DRIVE
SAN JOSE, CA 95132**

**PREPARED FOR:
BERRYESSA UNION ELEMENTARY SCHOOL DISTRICT
981 RIDDER PARK DRIVE SAN JOSE, CA 95131
SAN JOSE, CA 95132**

**INSPECTED ON:
FEBRUARY 12, 2024**

HAZMAT DOC PROJECT #24-016

**PREPARED BY:
HAZMAT DOC
3080 OLCOTT STREET • SUITE D135
SANTA CLARA, CA 95054
Tel: 408.748.0055**

BERRYESSA UNION ELEMENTARY SCHOOL DISTRICT

NOBLE ELEMENTARY SCHOOL

**INSPECTED ON:
FEBRUARY 12, 2024**

INSPECTED BY:



Leland Kafeyan
Cal/OSHA Certified Site Surveillance Technician
Certification Number 06-4110

REPORTED BY:



Zen B. Doctor
Cal/OSHA Certified Asbestos Consultant
Certification Number 02-3166

CONTENTS

PART - I

LEGEND AND GLOSSARY OF TERMS

PART - II

AHERA REPORT A – LIST OF BUILDINGS

PART - III

AHERA REPORT B – SURVEY REPORT

PART - IV

HOMOGENEOUS MATERIALS REPORT

PART - V

FRIABLE LOCATIONS REPORT

PART - VI

NON-FRIABLE LOCATIONS REPORT

PART - VII

RECOMMENDATIONS REPORT

PART - VIII

SAMPLES REPORT

PART - IX

DAMAGE REPORT

PART - X

SITE MAPS

LEGEND

THE FOLLOWING IS A LIST OF ABBREVIATIONS USED IN THIS REPORT:

Asbestos Sample Types

AC	=	ACTINOLITE
AM	=	AMOSITE
AN	=	ANTHOPHYLLITE
CH	=	CHRYSTOTILE
CR	=	CROCIDOLITE
TR	=	TREMOLITE
ND	=	NONE DETECTED
NS	=	NO SAMPLE

Measurements

APPROX.	=	APPROXIMATELY
EA	=	EACH
I	=	INCHES
LF	=	LINEAR FEET
N	=	NUMBER
O.D.	=	OUTSIDE DIAMETER
SF	=	SQUARE FEET
TBD	=	TO BE DETERMINED

LIST OF BUILDINGS AT

NOBLE ELEMENTARY SCHOOL

BUILDING NAME	BUILDING AREA (APPROXIMATE)
BUILDING USED AS (#FLOORS) CONSTRUCTION	
ADMINISTRATION BUILDING	
Offices, Library, Staff Rooms, Utility Rooms, Restrooms (1) Wood, Metal, Gypsum Wallboard System, Brick / Block Walls	6,000 SF
BERRYESSA CENTER ROOMS 01-02 BUILDING	
Daycare (1) Wood and Metal	1,960 SF
CLASSROOMS 01-04 BUILDING	
Classrooms (1) Wood, Metal, Gypsum Wallboard System, Brick / Block Walls	4,500 SF
CLASSROOMS 05-06 AND 09-10 BUILDING	
Classrooms (1) Wood, Metal, Gypsum Wallboard System, Brick / Block Walls	5,600 SF
CLASSROOMS 07-08 BUILDING	
Classrooms (1) Wood, Metal, Gypsum Wallboard System, Brick / Block Walls	2,000 SF
CLASSROOMS 11-15 BUILDING	
Classrooms (1) Wood, Metal, Gypsum Wallboard System, Brick / Block Walls	6,700 SF
CLASSROOMS 16-17 BUILDING	
Classrooms (1) Wood, Metal, Gypsum Wallboard System, Brick / Block Walls	2,000 SF
CLASSROOMS 18-19 BUILDING	
Classrooms (1) Wood, Metal, Gypsum Wallboard System, Brick / Block Walls	2,000 SF
CLASSROOMS 20-24 BUILDING	
Classrooms (1) Wood, Metal, Gypsum Wallboard System, Brick / Block Walls	6,100 SF
CLASSROOMS P-A AND P-B PORTABLES BUILDING	
Classrooms (1) Wood and Metal Portables	1,920 SF
DAYCARE PORTABLE BUILDING	
Daycare (1) Wood and Metal	1,920 SF
METAL STORAGE CONTAINERS (2 EA)	
Storage (1) Metal	512 SF
MULTI-PURPOSE BUILDING	
Cafeteria, Kitchen, Resource Room, Classrooms, Stage, Hallways (1) Wood, Metal, Gypsum Wallboard System, Brick / Block Walls	5,400 SF

LIST OF BUILDINGS AT

NOBLE ELEMENTARY SCHOOL

BUILDING NAME	BUILDING AREA (APPROXIMATE)
BUILDING USED AS (#FLOORS) CONSTRUCTION	

WOOD STORAGE SHED

Storage	55 SF
(1) Wood	

Total Number Of Buildings :	<u>14</u>	(Approximate) Total Sq Ft. :	<u>46,667</u>
-----------------------------	-----------	------------------------------	---------------

End Of Report, Total Of 2 Pages

SURVEY REPORT FOR

NOBLE ELEMENTARY SCHOOL

BUILDING NAME

LOCATION

MATERIAL TYPE

QTY (APPROXIMATE)

COMMENTS

SAMPLE NO.	ASBESTOS CONTENT	ASBESTOS NAME	ASBESTOS CODE
------------	------------------	---------------	---------------

ADMINISTRATION BUILDING

ADMINISTRATION BUILDING

ENTIRE BUILDING

FIRE DOOR CORE INSULATION

189 SF

02/16/2022 Fire Door Core Insulation. (9 EA Double-Doors). This Material is in GOOD condition as of this date.

08/15/2022 This Material is unchanged as of this date.

02/15/2023 This Material is unchanged as of this date.

08/14/2023 This Material is unchanged as of this date.

02/12/2024 This Material is unchanged as of this date.

22-025AAA

ASSUMED

NO SAMPLE

(NS)

ADMINISTRATION BUILDING

ENTIRE BUILDING

SMOOTH WALL MISCELLANEOUS

17,000 SF

09/09/2005 Gypsum Wallboard System Walls and Ceilings. This Material is in GOOD condition as of this date.

10/12/2012 Damage Observed. <5% Physical Damage - in the form of approximately 1 SF of Joint Tape is loose, and approximately 2 SF Wallboard System is Damaged on Ceiling of Staff Lounge. Material condition changed from GOOD to FAIR overall as of this date. No other changes as of this date.

04/04/2013 Additional Damage: <10% Water Damage - in the form of approximately 2 SF of Damage observed on Wall located under Drinking Fountain of Main office. No other changes as of this date.

01/26/2016 Sample 16-029-A05 collected from Lobby E100, Wallboard Ceiling above 1'x1' Ceiling Tile. Sample 16-029-A06 collected from Lobby E100, Joint Compound above 1'x1' Ceiling Tile. Sample 16-029-A07 collected from Lobby E100, Joint Tape above 1'x1' Ceiling Tile.

09/09/2016 Partial Repairs observed. Damages noted on 04/04/13 have been Repaired. No other changes as of this date.

08/25/2017 Additional Damage Observed. Ceiling of Staff Lounge now has 3 SF of Joint Tape Loose. No other changes as of this date.

08/07/2018 Additional Damage Observed. 2 LF Cracks on Seam and Loose Joint tape in Staff Lounge. 1 LF Crack by Beam in Staff Lounge. No other changes as of this date.

02/04/2019 This Material is unchanged as of this date.

08/12/2019 This Material is unchanged as of this date.

SURVEY REPORT FOR

NOBLE ELEMENTARY SCHOOL

BUILDING NAME

LOCATION

MATERIAL TYPE

QTY (APPROXIMATE)

COMMENTS

SAMPLE NO.	ASBESTOS CONTENT	ASBESTOS NAME	ASBESTOS CODE
------------	------------------	---------------	---------------

02/04/2020 This Material is unchanged as of this date.

08/27/2020 This Material is unchanged as of this date.

02/08/2021 This Material is unchanged as of this date.

08/09/2021 This Material is unchanged as of this date.

02/16/2022 This Material is unchanged as of this date.

08/15/2022 This Material is unchanged as of this date.

02/15/2023 This Material is unchanged as of this date.

08/14/2023 This Material is unchanged as of this date.

02/12/2024 This Material is unchanged as of this date.

05-212AAA	ASSUMED	NO SAMPLE	(NS)
16-029-A05	ND	NONE DETECTED	(ND)
16-029-A06	ND	NONE DETECTED	(ND)
16-029-A07	ND	NONE DETECTED	(ND)

ADMINISTRATION BUILDING

ENTIRE BUILDING

SMOOTH WALL SURFACING

17,000 SF

08/24/2006 Skim Coat for Gypsum Wallboard System Walls and Ceilings. This Material is in GOOD condition as of this date.

10/12/2012 Damage Observed. <5% Physical Damage - in the form of approximately 1 SF of Joint Tape is loose, and approximately 2 SF Wallboard System is Damaged on Ceiling of Staff Lounge. Material condition changed from GOOD to FAIR overall as of this date. Friability changed from Non-Friable to Friable to reflect this change.

04/04/2013 Additional Damage: <10% Water Damage - in the form of approximately 2 SF of Damage observed on Wall located under Drinking Fountain of Main office. No other changes as of this date.

09/09/2016 Partial Repairs observed. Damages noted on 04/04/13 have been Repaired. No other changes as of this date.

08/25/2017 Additional Damage Observed. Ceiling of Staff Lounge now has 3 SF of Joint Tape Loose. No other changes as of this date.

08/07/2018 Additional Damage Observed. 2 LF Cracks on Seam and Loose Joint tape in Staff Lounge. 1 LF Crack by Beam in Staff Lounge. No other changes as of this date.

SURVEY REPORT FOR

NOBLE ELEMENTARY SCHOOL

BUILDING NAME

LOCATION

MATERIAL TYPE

QTY (APPROXIMATE)

COMMENTS

SAMPLE NO.	ASBESTOS CONTENT	ASBESTOS NAME	ASBESTOS CODE
02/04/2019	This Material is unchanged as of this date.		
08/12/2019	This Material is unchanged as of this date.		
02/04/2020	This Material is unchanged as of this date.		
08/27/2020	This Material is unchanged as of this date.		
02/08/2021	This Material is unchanged as of this date.		
08/09/2021	This Material is unchanged as of this date.		
02/16/2022	This Material is unchanged as of this date.		
08/15/2022	This Material is unchanged as of this date.		
02/15/2023	This Material is unchanged as of this date.		
08/14/2023	This Material is unchanged as of this date.		
02/12/2024	This Material is unchanged as of this date.		
06-223AAA	ASSUMED	NO SAMPLE	(NS)

ADMINISTRATION BUILDING

ENTIRE BUILDING (EXCEPT RESTROOMS)

BASEBOARD MASTIC

800 LF

09/09/2016	Mastic/Adhesive for 6" Black Baseboard. Installed as part of the 2016 Modernization project. This Material is in GOOD condition as of this date.		
02/04/2019	This Material is unchanged as of this date.		
08/12/2019	This Material is unchanged as of this date.		
02/04/2020	This Material is unchanged as of this date.		
08/27/2020	This Material is unchanged as of this date.		
02/08/2021	This Material is unchanged as of this date.		
08/09/2021	This Material is unchanged as of this date.		
02/16/2022	This Material is unchanged as of this date.		
08/15/2022	This Material is unchanged as of this date.		
02/15/2023	This Material is unchanged as of this date.		

SURVEY REPORT FOR

NOBLE ELEMENTARY SCHOOL

BUILDING NAME

LOCATION

MATERIAL TYPE

QTY (APPROXIMATE)

COMMENTS

SAMPLE NO.	ASBESTOS CONTENT	ASBESTOS NAME	ASBESTOS CODE
------------	------------------	---------------	---------------

08/14/2023 This Material is unchanged as of this date.

02/12/2024 This Material is unchanged as of this date.

16-213AAA	NEW	NO SAMPLE	(NS)
-----------	-----	-----------	--------

ADMINISTRATION BUILDING

EXTERIOR OVERHANG

ROUGH CEILING

4,200 SF

08/24/2006 Stucco on Overhang. This Material is in GOOD condition as of this date.

02/04/2019 This Material is unchanged as of this date.

08/12/2019 This Material is unchanged as of this date.

02/04/2020 This Material is unchanged as of this date.

08/27/2020 This Material is unchanged as of this date.

02/08/2021 This Material is unchanged as of this date.

08/09/2021 This Material is unchanged as of this date.

02/16/2022 This Material is unchanged as of this date.

08/15/2022 This Material is unchanged as of this date.

02/15/2023 This Material is unchanged as of this date.

08/14/2023 This Material is unchanged as of this date.

02/12/2024 This Material is unchanged as of this date.

06-223AAA	ASSUMED	NO SAMPLE	(NS)
-----------	---------	-----------	--------

ADMINISTRATION BUILDING

EXTERIOR OVERHANG

ROUGH CEILING SURFACING

4,200 SF

08/24/2006 Skim Coat for Stucco on Overhang. This Material is in GOOD condition as of this date.

02/04/2019 This Material is unchanged as of this date.

08/12/2019 This Material is unchanged as of this date.

SURVEY REPORT FOR

NOBLE ELEMENTARY SCHOOL

BUILDING NAME

LOCATION

MATERIAL TYPE

QTY (APPROXIMATE)

COMMENTS

SAMPLE NO.	ASBESTOS CONTENT	ASBESTOS NAME	ASBESTOS CODE
02/04/2020	This Material is unchanged as of this date.		
08/27/2020	This Material is unchanged as of this date.		
02/08/2021	This Material is unchanged as of this date.		
08/09/2021	This Material is unchanged as of this date.		
02/16/2022	This Material is unchanged as of this date.		
08/15/2022	This Material is unchanged as of this date.		
02/15/2023	This Material is unchanged as of this date.		
08/14/2023	This Material is unchanged as of this date.		
02/12/2024	This Material is unchanged as of this date.		
06-223AAA	ASSUMED	NO SAMPLE	(NS)

ADMINISTRATION BUILDING

EXTERIOR SIDE OF EXTERIOR WINDOWS

CAULKING

100 LF

05/15/2009	Putty/Sealant on Exterior side of Exterior Windows. This Material is in GOOD condition as of this date.		
08/28/2014	Quantity Re-Assessed from TBD SF to remaining Quantity 100 LF. No other changes as of this date.		
02/04/2019	This Material is unchanged as of this date.		
08/12/2019	This Material is unchanged as of this date.		
02/04/2020	This Material is unchanged as of this date.		
08/27/2020	This Material is unchanged as of this date.		
02/08/2021	This Material is unchanged as of this date.		
08/09/2021	This Material is unchanged as of this date.		
02/16/2022	This Material is unchanged as of this date.		
08/15/2022	This Material is unchanged as of this date.		
02/15/2023	This Material is unchanged as of this date.		
08/14/2023	This Material is unchanged as of this date.		

SURVEY REPORT FOR
NOBLE ELEMENTARY SCHOOL

BUILDING NAME	
LOCATION	
MATERIAL TYPE	QTY (APPROXIMATE)
COMMENTS	

SAMPLE NO.	ASBESTOS CONTENT	ASBESTOS NAME	ASBESTOS CODE
------------	------------------	---------------	---------------

02/12/2024 This Material is unchanged as of this date.

09-098AAA	ASSUMED	NO SAMPLE	(NS)
-----------	---------	-----------	--------

ADMINISTRATION BUILDING

FRONT WALL OF THE ADMINISTRATION OFFICES (MAIN ENTRANCE)

FELT/PAPER LINER 60 SF

05/15/2009 Paper Material under Stucco on Exterior Walls. This Material is in GOOD condition as of this date.

02/04/2019 This Material is unchanged as of this date.

08/12/2019 This Material is unchanged as of this date.

02/04/2020 This Material is unchanged as of this date.

08/27/2020 This Material is unchanged as of this date.

02/08/2021 This Material is unchanged as of this date.

08/09/2021 This Material is unchanged as of this date.

02/16/2022 This Material is unchanged as of this date.

08/15/2022 This Material is unchanged as of this date.

02/15/2023 This Material is unchanged as of this date.

08/14/2023 This Material is unchanged as of this date.

02/12/2024 This Material is unchanged as of this date.

09-098AAA	ASSUMED	NO SAMPLE	(NS)
-----------	---------	-----------	--------

ADMINISTRATION BUILDING

FRONT WALL OF THE ADMINISTRATION OFFICES (MAIN ENTRANCE)

ROUGH WALL 60 SF

05/15/2009 Stucco on Exterior Walls. This Material is in GOOD condition as of this date.

02/04/2019 This Material is unchanged as of this date.

08/12/2019 This Material is unchanged as of this date.

02/04/2020 This Material is unchanged as of this date.

SURVEY REPORT FOR

NOBLE ELEMENTARY SCHOOL

BUILDING NAME

LOCATION

MATERIAL TYPE

QTY (APPROXIMATE)

COMMENTS

SAMPLE NO.	ASBESTOS CONTENT	ASBESTOS NAME	ASBESTOS CODE
08/27/2020	This Material is unchanged as of this date.		
02/08/2021	This Material is unchanged as of this date.		
08/09/2021	This Material is unchanged as of this date.		
02/16/2022	This Material is unchanged as of this date.		
08/15/2022	This Material is unchanged as of this date.		
02/15/2023	This Material is unchanged as of this date.		
08/14/2023	This Material is unchanged as of this date.		
02/12/2024	This Material is unchanged as of this date.		
09-098AAA	ASSUMED	NO SAMPLE	(NS)

ADMINISTRATION BUILDING

FRONT WALL OF THE ADMINISTRATION OFFICES (MAIN ENTRANCE)

ROUGH WALL SURFACING

60 SF

05/15/2009	Skim Coat for Stucco on Exterior Walls. This Material is in GOOD condition as of this date.		
02/04/2019	This Material is unchanged as of this date.		
08/12/2019	This Material is unchanged as of this date.		
02/04/2020	This Material is unchanged as of this date.		
08/27/2020	This Material is unchanged as of this date.		
02/08/2021	This Material is unchanged as of this date.		
08/09/2021	This Material is unchanged as of this date.		
02/16/2022	This Material is unchanged as of this date.		
08/15/2022	This Material is unchanged as of this date.		
02/15/2023	This Material is unchanged as of this date.		
08/14/2023	This Material is unchanged as of this date.		
02/12/2024	This Material is unchanged as of this date.		

09-098AAA	ASSUMED	NO SAMPLE	(NS)
-----------	---------	-----------	--------

SURVEY REPORT FOR

NOBLE ELEMENTARY SCHOOL

BUILDING NAME

LOCATION

MATERIAL TYPE

QTY (APPROXIMATE)

COMMENTS

SAMPLE NO.	ASBESTOS CONTENT	ASBESTOS NAME	ASBESTOS CODE
------------	------------------	---------------	---------------

ADMINISTRATION BUILDING

LOUNGE ROOM, MEDIA CENTER, NURSES ROOM, FOUR OFFICES, AND MAIL ROOM

CEILING MASTIC

4,020 SF

09/09/2005	Mastic/Adhesive for 1'X1' Glued-On Ceiling Tile With Rough Surface. This Material is in GOOD condition as of this date.
10/12/2012	Damage Observed. <5% Physical Damage - in the form of 2 Ceiling Tiles are Damaged in the Lobby. 1 Ceiling Tile is becoming loose, next to beam in the Library. Material condition changed from GOOD to FAIR overall as of this date. Friability changed from Non-Friable to Friable to reflect this change.
01/26/2016	Sample 16-029-A09 collected from Lobby E100, Yellow Mastic Pucks for 1'x1' Ceiling Tile.
03/28/2017	Additional Damage Observed. 1 Tile has Fallen on Beam and 2 more Tiles are coming loose in Library. No other changes as of this date
08/07/2018	Additional Damage Observed. Library has 1 Tile with a 3"x6" Hole in it by beam. No other changes as of this date.
02/04/2019	This Material is unchanged as of this date.
08/12/2019	This Material is unchanged as of this date.
02/04/2020	This Material is unchanged as of this date.
08/27/2020	This Material is unchanged as of this date.
02/08/2021	This Material is unchanged as of this date.
08/09/2021	This Material is unchanged as of this date.
02/16/2022	This Material is unchanged as of this date.
08/15/2022	This Material is unchanged as of this date.
02/15/2023	This Material is unchanged as of this date.
08/14/2023	This Material is unchanged as of this date.
02/12/2024	This Material is unchanged as of this date.

05-212AAA	ASSUMED	NO SAMPLE	(NS)
16-029-A09	ND	NONE DETECTED	(ND)

SURVEY REPORT FOR

NOBLE ELEMENTARY SCHOOL

BUILDING NAME

LOCATION

MATERIAL TYPE

QTY (APPROXIMATE)

COMMENTS

SAMPLE NO.	ASBESTOS CONTENT	ASBESTOS NAME	ASBESTOS CODE
------------	------------------	---------------	---------------

ADMINISTRATION BUILDING

LOUNGE ROOM, MEDIA CENTER, NURSES ROOM, FOUR OFFICES, AND MAIL ROOM

CEILING TILE

4,020 SF

09/09/2005	1'X1' Glued-On Ceiling Tile With Rogh Surface. This Material is in GOOD condition as of this date.
10/12/2012	Damage Observed. <5% Physical Damage - in the form of 2 Ceiling Tiles are Damaged in the Lobby. 1 Ceiling Tile is becoming loose, next to beam in the Library. Material condition changed from GOOD to FAIR overall as of this date. Friability changed from Non-Friable to Friable to reflect this change.
01/26/2016	Sample 16-029-A08 collected from Lobby E100, 1'x1' Ceiling Tile.
03/28/2017	Additional Damage Observed. 1 Tile has Fallen on Beam and 2 more Tiles are coming loose in Library. No other changes as of this date
08/07/2018	Additional Damage Observed. Library has 1 Tile with a 3"x6" Hole in it by beam. No other changes as of this date.
02/04/2019	This Material is unchanged as of this date.
08/12/2019	This Material is unchanged as of this date.
02/04/2020	This Material is unchanged as of this date.
08/27/2020	This Material is unchanged as of this date.
02/08/2021	This Material is unchanged as of this date.
08/09/2021	This Material is unchanged as of this date.
02/16/2022	This Material is unchanged as of this date.
08/15/2022	This Material is unchanged as of this date.
02/15/2023	This Material is unchanged as of this date.
08/14/2023	This Material is unchanged as of this date.
02/12/2024	This Material is unchanged as of this date.

05-212AAA	ASSUMED	NO SAMPLE	(NS)
16-029-A08	ND	NONE DETECTED	(ND)

SURVEY REPORT FOR

NOBLE ELEMENTARY SCHOOL

BUILDING NAME	
LOCATION	
MATERIAL TYPE	QTY (APPROXIMATE)
COMMENTS	

SAMPLE NO.	ASBESTOS CONTENT	ASBESTOS NAME	ASBESTOS CODE
------------	------------------	---------------	---------------

ADMINISTRATION BUILDING

MEN'S AND WOMEN'S RESTROOMS

MORTAR MISCELLANEOUS

700 SF

10/14/2008	Grout/Mortar for 4"x4" White and Blue Wall Tiles (2/12/2024 Entrey Updated). This Material is in GOOD condition as of this date.
05/15/2009	This Material is unchanged as of this date. (Apparent New Material identified by the AHERA accredited Inspector.)
02/04/2019	This Material is unchanged as of this date.
08/12/2019	This Material is unchanged as of this date.
02/04/2020	This Material is unchanged as of this date.
08/27/2020	This Material is unchanged as of this date.
02/08/2021	This Material is unchanged as of this date.
08/09/2021	This Material is unchanged as of this date.
02/16/2022	This Material is unchanged as of this date.
08/15/2022	This Material is unchanged as of this date.
02/15/2023	This Material is unchanged as of this date.
08/14/2023	This Material is unchanged as of this date.
02/12/2024	Material Re-assessed. Ceramic Wall Tiles Replaced with 4"x4" White and Blue Wall Tiles. No other changes as of this date.

08-241AAA	ASSUMED	NO SAMPLE	(NS)
------------------	----------------	------------------	---------------

ADMINISTRATION BUILDING

MEN'S AND WOMEN'S RESTROOMS

MORTAR MISCELLANEOUS

300 SF

10/14/2008	Grout/Mortar for 2"x2" Ceramic Floor Tiles. This Material is in GOOD condition as of this date.
05/15/2009	This Material is unchanged as of this date. (Apparent New Material identified by the AHERA accredited Inspector.)
02/04/2019	This Material is unchanged as of this date.
08/12/2019	This Material is unchanged as of this date.

SURVEY REPORT FOR

NOBLE ELEMENTARY SCHOOL

BUILDING NAME

LOCATION

MATERIAL TYPE

QTY (APPROXIMATE)

COMMENTS

SAMPLE NO.	ASBESTOS CONTENT	ASBESTOS NAME	ASBESTOS CODE
02/04/2020	This Material is unchanged as of this date.		
08/27/2020	This Material is unchanged as of this date.		
02/08/2021	This Material is unchanged as of this date.		
08/09/2021	This Material is unchanged as of this date.		
02/16/2022	This Material is unchanged as of this date.		
08/15/2022	This Material is unchanged as of this date.		
02/15/2023	This Material is unchanged as of this date.		
08/14/2023	This Material is unchanged as of this date.		
02/12/2024	This Material is unchanged as of this date.		
08-241AAA	ASSUMED	NO SAMPLE	(NS)

ADMINISTRATION BUILDING

NURSE'S RESTROOM

VINYL SHEETING

36 SF

10/14/2008	Grey Vinyl Sheeting. This Material is in GOOD condition as of this date.		
05/15/2009	This Material is unchanged as of this date. (Apparent New Material identified by the AHERA accredited Inspector).		
02/04/2019	This Material is unchanged as of this date.		
08/12/2019	This Material is unchanged as of this date.		
02/04/2020	This Material is unchanged as of this date.		
08/27/2020	This Material is unchanged as of this date.		
02/08/2021	This Material is unchanged as of this date.		
08/09/2021	This Material is unchanged as of this date.		
02/16/2022	This Material is unchanged as of this date.		
08/15/2022	This Material is unchanged as of this date.		
02/15/2023	This Material is unchanged as of this date.		
08/14/2023	This Material is unchanged as of this date.		

SURVEY REPORT FOR

NOBLE ELEMENTARY SCHOOL

BUILDING NAME

LOCATION

MATERIAL TYPE

QTY (APPROXIMATE)

COMMENTS

SAMPLE NO.	ASBESTOS CONTENT	ASBESTOS NAME	ASBESTOS CODE
------------	------------------	---------------	---------------

02/12/2024 This Material is unchanged as of this date.

08-241AAA	ASSUMED	NO SAMPLE	(NS)
-----------	---------	-----------	--------

ADMINISTRATION BUILDING

NURSE'S RESTROOM

VINYL SHEETING BACKING PAPER/MASTIC

36 SF

10/14/2008 Backing Paper/Adhesive for Grey Vinyl Floor Sheeting. This Material is in GOOD condition as of this date.

05/15/2009 This Material is unchanged as of this date. (Apparent New Material identified by the AHERA accredited Inspector.)

02/04/2019 This Material is unchanged as of this date.

08/12/2019 This Material is unchanged as of this date.

02/04/2020 This Material is unchanged as of this date.

08/27/2020 This Material is unchanged as of this date.

02/08/2021 This Material is unchanged as of this date.

08/09/2021 This Material is unchanged as of this date.

02/16/2022 This Material is unchanged as of this date.

08/15/2022 This Material is unchanged as of this date.

02/15/2023 This Material is unchanged as of this date.

08/14/2023 This Material is unchanged as of this date.

02/12/2024 This Material is unchanged as of this date.

08-241AAA	ASSUMED	NO SAMPLE	(NS)
-----------	---------	-----------	--------

ADMINISTRATION BUILDING

NURSE'S ROOM, STAFF ROOM, AND WORK ROOM

SINK UNDERCOATING

12 SF

10/14/2008 Grey Thermal Undercoating on Sink (2 EA Sink). This Material is in GOOD condition as of this date. (Original Entry updated on 12/05/11.)

05/15/2009 This Material is unchanged as of this date. (Apparent New Material identified by the AHERA accredited Inspector.)

SURVEY REPORT FOR

NOBLE ELEMENTARY SCHOOL

BUILDING NAME

LOCATION

MATERIAL TYPE

QTY (APPROXIMATE)

COMMENTS

SAMPLE NO.	ASBESTOS CONTENT	ASBESTOS NAME	ASBESTOS CODE
08/30/2010	Location Description changed from NURSE'S ROOM AND STAFF ROOM to NURSE'S ROOM, STAFF ROOM, AND WORK ROOM. Quantity changed from 8 SF to 12 SF. No other changes as of this date.		
12/05/2011	Material Description clarified. Thermal Undercoating is Grey. Original entry updated. No other changes as of this date.		
02/04/2019	This Material is unchanged as of this date.		
08/12/2019	This Material is unchanged as of this date.		
02/04/2020	This Material is unchanged as of this date.		
08/27/2020	This Material is unchanged as of this date.		
02/08/2021	This Material is unchanged as of this date.		
08/09/2021	This Material is unchanged as of this date.		
02/16/2022	This Material is unchanged as of this date.		
08/15/2022	This Material is unchanged as of this date.		
02/15/2023	This Material is unchanged as of this date.		
08/14/2023	This Material is unchanged as of this date.		
02/12/2024	This Material is unchanged as of this date.		
08-241AAA	ASSUMED	NO SAMPLE	(NS)

ADMINISTRATION BUILDING

OFFICES, MEDIA CENTER, CONFERENCE ROOMS, TEACHER'S LOUNGE AND NURSES ROOM

CARPET MASTIC

4,900 SF

09/09/2016	Mastic/Adhesive for Carpet. Installed as part of the 2016 Modernization project. This Material is in GOOD condition as of this date.		
02/04/2019	This Material is unchanged as of this date.		
08/12/2019	This Material is unchanged as of this date.		
02/04/2020	This Material is unchanged as of this date.		
08/27/2020	This Material is unchanged as of this date.		
02/08/2021	This Material is unchanged as of this date.		
08/09/2021	This Material is unchanged as of this date.		

SURVEY REPORT FOR

NOBLE ELEMENTARY SCHOOL

BUILDING NAME

LOCATION

MATERIAL TYPE

QTY (APPROXIMATE)

COMMENTS

SAMPLE NO.	ASBESTOS CONTENT	ASBESTOS NAME	ASBESTOS CODE
02/16/2022	This Material is unchanged as of this date.		
08/15/2022	This Material is unchanged as of this date.		
02/15/2023	This Material is unchanged as of this date.		
08/14/2023	This Material is unchanged as of this date.		
02/12/2024	This Material is unchanged as of this date.		
16-213AAA	NEW	NO SAMPLE	(NS)

ADMINISTRATION BUILDING

TEACHERS LOUNGE, LIBRARY, OFFICES, AND MEDIA CENTER

PRESSED WOOD WALL PANEL

3,130 SF

11/05/2007	4'x10' Pressed Wood Wall Panel, (with Vinyl Wall Cover). This Material is in GOOD condition as of this date.		
04/04/2013	Damage Observed. <10% Water Damage - in the form of approximately 2 SF of Water Damage observed in Main Office, under Water Fountain area. Material condition changed from GOOD to FAIR overall as of this date. No other changes as of this date.		
09/09/2016	Repairs observed. Damages repaired as of this date. Material Condition changed from FAIR to GOOD. No other changes as of this date.		
02/04/2019	This Material is unchanged as of this date.		
08/12/2019	This Material is unchanged as of this date.		
02/04/2020	This Material is unchanged as of this date.		
08/27/2020	This Material is unchanged as of this date.		
02/08/2021	This Material is unchanged as of this date.		
08/09/2021	This Material is unchanged as of this date.		
02/16/2022	This Material is unchanged as of this date.		
08/15/2022	This Material is unchanged as of this date.		
02/15/2023	This Material is unchanged as of this date.		
08/14/2023	This Material is unchanged as of this date.		
02/12/2024	This Material is unchanged as of this date.		

07-043AAA

ASSUMED

NO SAMPLE

(NS)

SF=Sq. Ft, I=Inches, LF=Linear Ft., N=Number, EA=Each

HazMat Doc. All Rights Reserved.

14

HazMat Doc

AHERA Report B - Survey

SURVEY REPORT FOR

NOBLE ELEMENTARY SCHOOL

BUILDING NAME	
LOCATION	
MATERIAL TYPE	QTY (APPROXIMATE)
COMMENTS	

SAMPLE NO.	ASBESTOS CONTENT	ASBESTOS NAME	ASBESTOS CODE
------------	------------------	---------------	---------------

ADMINISTRATION BUILDING

TEACHERS LOUNGE, LIBRARY, OFFICES, AND MEDIA CENTER

PRESSED WOOD WALL PANEL MASTIC 3,130 SF

11/05/2007	Mastic/Adhesive for 4'x8' Pressed Wood Wall Panel, (with Vinyl Wall Cover). This Material is in GOOD condition as of this date.
04/04/2013	Damage Observed. <10% Water Damage - in the form of approximately 2 SF of Water Damage observed in Main Office, under Water Fountain area. Material condition changed from GOOD to FAIR overall as of this date. Friability changed from Non to Low to reflect this change.
09/27/2013	This Material is unchanged as of this date.
09/09/2016	Repairs observed. Damages repaired as of this date. Material Condition changed from FAIR to GOOD. No other changes as of this date.
02/04/2019	This Material is unchanged as of this date.
08/12/2019	This Material is unchanged as of this date.
02/04/2020	This Material is unchanged as of this date.
08/27/2020	This Material is unchanged as of this date.
02/08/2021	This Material is unchanged as of this date.
08/09/2021	This Material is unchanged as of this date.
02/16/2022	This Material is unchanged as of this date.
08/15/2022	This Material is unchanged as of this date.
02/15/2023	This Material is unchanged as of this date.
08/14/2023	This Material is unchanged as of this date.
02/12/2024	This Material is unchanged as of this date.

07-043AAA	ASSUMED	NO SAMPLE	(NS)
-----------	---------	-----------	--------

ADMINISTRATION BUILDING

TEACHERS LOUNGE, LIBRARY, OFFICES, AND MEDIA CENTER

VINYL WALL COVER 3,130 SF

09/09/2005	4'X8' Vinyl Covered Pressed Wood Wall Panels. This Material is in GOOD condition as of this date.
------------	---

SURVEY REPORT FOR

NOBLE ELEMENTARY SCHOOL

BUILDING NAME

LOCATION

MATERIAL TYPE

QTY (APPROXIMATE)

COMMENTS

SAMPLE NO.	ASBESTOS CONTENT	ASBESTOS NAME	ASBESTOS CODE
11/05/2007	Material Description changed from ' 4'X8' VINYL COVERED PRESSED WOOD WALL PANELS. ' to ' Vinyl Wall Cover, (on 4'x8' Pressed Wood Wall Panel). Pressed Wood entry added to reflect this fact. No other changes as of this date.		
04/04/2013	Damage: <10% Water Damage - in the form of approximately 2 SF of Water Damage observed in Main Office, under Water Fountain area. Material condition changed from GOOD to FAIR overall as of this date. Friability changed from Non to Low to reflect this change.		
09/09/2016	Repairs observed. Damages repaired as of this date. Material Condition changed from FAIR to GOOD. No other changes as of this date.		
02/04/2019	This Material is unchanged as of this date.		
08/12/2019	This Material is unchanged as of this date.		
02/04/2020	This Material is unchanged as of this date.		
08/27/2020	This Material is unchanged as of this date.		
02/08/2021	This Material is unchanged as of this date.		
08/09/2021	This Material is unchanged as of this date.		
02/16/2022	This Material is unchanged as of this date.		
08/15/2022	This Material is unchanged as of this date.		
02/15/2023	This Material is unchanged as of this date.		
08/14/2023	This Material is unchanged as of this date.		
02/12/2024	This Material is unchanged as of this date.		

05-212AAA

ASSUMED

NO SAMPLE

(NS)

ADMINISTRATION BUILDING

TEACHERS LOUNGE, LIBRARY, OFFICES, AND MEDIA CENTER

VINYL WALL COVER MASTIC

3,130 SF

09/09/2005	Mastic/Adhesive for 4'X8' Vinyl Covered Pressed Wood Wall Panels. This Material is in GOOD condition as of this date.
11/05/2007	Material Description changed from ' Mastic/Adhesive for 4'X8' VINYL COVERED PRESSED WOOD WALL PANELS. ' to ' Mastic/Adhesive for Vinyl Wall Cover, (on 4'x8' Pressed Wood Wall Panel). ' Mastic/Adhesive for Pressed Wood entry added to reflect this fact. No other changes as of this date.

SURVEY REPORT FOR

NOBLE ELEMENTARY SCHOOL

BUILDING NAME

LOCATION

MATERIAL TYPE

QTY (APPROXIMATE)

COMMENTS

SAMPLE NO.	ASBESTOS CONTENT	ASBESTOS NAME	ASBESTOS CODE
04/04/2013	Damage: <10% Water Damage - in the form of approximately 2 SF of Water Damage observed in Main Office, under Water Fountain area. Material condition changed from GOOD to FAIR overall as of this date. Friability changed from Non to Low to reflect this change.		
09/27/2013	This Material is unchanged as of this date.		
09/09/2016	Repairs observed. Damages repaired as of this date. Material Condition changed from FAIR to GOOD. No other changes as of this date.		
02/04/2019	This Material is unchanged as of this date.		
08/12/2019	This Material is unchanged as of this date.		
02/04/2020	This Material is unchanged as of this date.		
08/27/2020	This Material is unchanged as of this date.		
02/08/2021	This Material is unchanged as of this date.		
08/09/2021	This Material is unchanged as of this date.		
02/16/2022	This Material is unchanged as of this date.		
08/15/2022	This Material is unchanged as of this date.		
02/15/2023	This Material is unchanged as of this date.		
08/14/2023	This Material is unchanged as of this date.		
02/12/2024	This Material is unchanged as of this date.		
05-212AAA	ASSUMED	NO SAMPLE	(NS)

ADMINISTRATION BUILDING

WORK ROOM AND ELECTRICAL ROOM

VINYL FLOOR TILE

416 SF

09/09/2005	12"X12" Off-White Vinyl Floor Tile. This Material is in GOOD condition as of this date.
12/05/2011	Location Description changed from POD CENTER AND ELECTRICAL ROOM to WORK ROOM AND ELECTRICAL ROOM. No other changes as of this date.
01/26/2016	Sample 16-029-A03 collected from Work Room E111, 12"x12" White with Gray Speckles Vinyl Floor Tile.
02/04/2019	This Material is unchanged as of this date.
08/12/2019	This Material is unchanged as of this date.

SURVEY REPORT FOR

NOBLE ELEMENTARY SCHOOL

BUILDING NAME	
LOCATION	
MATERIAL TYPE	QTY (APPROXIMATE)
COMMENTS	

SAMPLE NO.	ASBESTOS CONTENT	ASBESTOS NAME	ASBESTOS CODE
02/04/2020	This Material is unchanged as of this date.		
08/27/2020	This Material is unchanged as of this date.		
02/08/2021	This Material is unchanged as of this date.		
08/09/2021	This Material is unchanged as of this date.		
02/16/2022	This Material is unchanged as of this date.		
08/15/2022	This Material is unchanged as of this date.		
02/15/2023	This Material is unchanged as of this date.		
08/14/2023	This Material is unchanged as of this date.		
02/12/2024	This Material is unchanged as of this date.		

05-212AAA	ASSUMED	NO SAMPLE	(NS)
16-029-A03	ND	NONE DETECTED	(ND)

ADMINISTRATION BUILDING

WORK ROOM AND ELECTRICAL ROOM

VINYL FLOOR TILE MASTIC 416 SF

09/09/2005	Mastic/Adhesive for 12"X12" off White Vinyl Floor Tile. This Material is in GOOD condition as of this date.
12/05/2011	Location Description changed from POD CENTER AND ELECTRICAL ROOM to WORK ROOM AND ELECTRICAL ROOM. No other changes as of this date.
01/26/2016	Sample 16-029-A034 collected from Work Room E111, Yellow Mastic 12"x12" White with Gray Speckles Vinyl Floor Tile.
02/04/2019	This Material is unchanged as of this date.
08/12/2019	This Material is unchanged as of this date.
02/04/2020	This Material is unchanged as of this date.
08/27/2020	This Material is unchanged as of this date.
02/08/2021	This Material is unchanged as of this date.
08/09/2021	This Material is unchanged as of this date.
02/16/2022	This Material is unchanged as of this date.
08/15/2022	This Material is unchanged as of this date.

SF=Sq. Ft, I=Inches, LF=Linear Ft., N=Number, EA=Each

HazMat Doc. All Rights Reserved.

SURVEY REPORT FOR

NOBLE ELEMENTARY SCHOOL

BUILDING NAME

LOCATION

MATERIAL TYPE

QTY (APPROXIMATE)

COMMENTS

SAMPLE NO.	ASBESTOS CONTENT	ASBESTOS NAME	ASBESTOS CODE
------------	------------------	---------------	---------------

02/15/2023 This Material is unchanged as of this date.

08/14/2023 This Material is unchanged as of this date.

02/12/2024 This Material is unchanged as of this date.

05-212AAA	ASSUMED	NO SAMPLE	(NS)
16-029-A04	ND	NONE DETECTED	(ND)

ADMINISTRATION BUILDING

WORK ROOM, LIBRARY OFFICE, CONFERENCE ROOM, AND PRINCIPAL'S OFFICE

SUSPENDED CEILING TILE

900 SF

09/09/2005 2'X2' Suspended Ceiling Tile. This Material is in GOOD condition as of this date.

05/15/2009 2 Tiles are Water Damaged in the Library Office and 1 Tile is Water Damaged in the Central Work Room. Friability changed from Moderate to High. This Material is in FAIR condition as of this date.

09/11/2009 Material remains in <10% Water Damage. Tile with Water Damage in Central Work Room has been Replaced. Material remains in FAIR condition overall as of this date.

12/05/2011 Location Description changed from POD CENTER, LIBRARY OFFICE, CONFERENCE ROOM, AND PRINCIPAL'S OFFICE to WORK ROOM, LIBRARY OFFICE, CONFERENCE ROOM, AND PRINCIPAL'S OFFICE. Additional Damage observed - in the form of 2 Tiles are Water Damaged in Office of Library. No other changes as of this date.

10/12/2012 Additional Damage: <5% Physical Damage - in the form of Conference Room has 1 broken Ceiling Tile. Also, Work Room has 1 stained Ceiling Tile. No other changes as of this date.

04/04/2013 Material condition Re-Assessed and Repairs have been made in Conference Room. Material remains in FAIR condition overall. No other changes as of this date.

03/18/2015 Additional Damage observed. 2 Tiles in the Work Room are Water Damaged. No other changes as of this date.

09/09/2016 Partial Repairs observed. Damages noted on 03/18/15 has been replaced. No other changes as of this date.

03/28/2017 Additional Damage Observed. 1 Tile in Workroom has Water Damage. No other changes as of this date.

02/12/2018 Additional Damage Observed. 1 Tile has a small Gouge in it, in Workroom. No other changes as of this date.

08/07/2018 Additional Damage Observed. 6 Tiles have Chipped Edges in Workroom. No other changes as of this date.

02/04/2019 This Material is unchanged as of this date.

08/12/2019 This Material is unchanged as of this date.

SURVEY REPORT FOR

NOBLE ELEMENTARY SCHOOL

BUILDING NAME

LOCATION

MATERIAL TYPE

QTY (APPROXIMATE)

COMMENTS

SAMPLE NO.	ASBESTOS CONTENT	ASBESTOS NAME	ASBESTOS CODE
02/04/2020	This Material is unchanged as of this date.		
08/27/2020	Additional Damage Observed. 3 Tiles with Cracks and Holes in Psych Room. No other changes as of this date.		
02/08/2021	This Material is unchanged as of this date.		
08/09/2021	This Material is unchanged as of this date.		
02/16/2022	This Material is unchanged as of this date.		
08/15/2022	This Material is unchanged as of this date.		
02/15/2023	This Material is unchanged as of this date.		
08/14/2023	This Material is unchanged as of this date.		
02/12/2024	This Material is unchanged as of this date.		
05-212AAA	ASSUMED	NO SAMPLE	(NS)

SURVEY REPORT FOR

NOBLE ELEMENTARY SCHOOL

BUILDING NAME

LOCATION

MATERIAL TYPE

QTY (APPROXIMATE)

COMMENTS

SAMPLE NO.	ASBESTOS CONTENT	ASBESTOS NAME	ASBESTOS CODE
------------	------------------	---------------	---------------

BERRYESSA CENTER ROOMS 01-02 BUILDING

BERRYESSA CENTER ROOMS 01-02 BUILDING

08/07/2018	BUILDING NOTE:
08/07/2018	Location not accessible at time of inspection.
02/04/2019	Location not accessible at time of inspection.
02/16/2022	Location not Accessible. Statement from Maintenance Department Supervisor the District does not have keys to access building.
08/14/2023	Location not accessible at time of inspection.

BERRYESSA CENTER ROOMS 01-02 BUILDING

BERRYESSA CENTER DAYCARE CLASSROOMS

PRESSED WOOD WALL PANEL

2,800 SF

04/14/2008	4'x10' Pressed Wood Wall Panel, (with Vinyl Wall Cover). This Material is in GOOD condition as of this date.
08/30/2010	Location not accessible at time of inspection.
08/07/2018	Location not accessible at time of inspection.
02/04/2019	Location not accessible at time of inspection.
08/12/2019	This Material is unchanged as of this date.
02/04/2020	This Material is unchanged as of this date.
08/27/2020	This Material is unchanged as of this date.
02/08/2021	This Material is unchanged as of this date.
08/09/2021	This Material is unchanged as of this date.
08/15/2022	This Material is unchanged as of this date.
02/15/2023	This Material is unchanged as of this date.
02/12/2024	This Material is unchanged as of this date.

08-075AAA

ASSUMED

NO SAMPLE

(NS)

SURVEY REPORT FOR

NOBLE ELEMENTARY SCHOOL

BUILDING NAME

LOCATION

MATERIAL TYPE

QTY (APPROXIMATE)

COMMENTS

SAMPLE NO.	ASBESTOS CONTENT	ASBESTOS NAME	ASBESTOS CODE
------------	------------------	---------------	---------------

BERRYESSA CENTER ROOMS 01-02 BUILDING

BERRYESSA CENTER DAYCARE CLASSROOMS

PRESSED WOOD WALL PANEL MASTIC

2,800 SF

04/14/2008	Mastic/Adhesive for 4'x10' Pressed Wood Wall Panel, (with Vinyl Wall Cover). This Material is in GOOD condition as of this date.
08/30/2010	Location not accessible at time of inspection.
08/07/2018	Location not accessible at time of inspection.
02/04/2019	Location not accessible at time of inspection.
08/12/2019	This Material is unchanged as of this date.
02/04/2020	This Material is unchanged as of this date.
08/27/2020	This Material is unchanged as of this date.
02/08/2021	This Material is unchanged as of this date.
08/09/2021	This Material is unchanged as of this date.
08/15/2022	This Material is unchanged as of this date.
02/15/2023	This Material is unchanged as of this date.
02/12/2024	This Material is unchanged as of this date.
02/12/2024	This Material is unchanged as of this date.

08-075AAA	ASSUMED	NO SAMPLE	(NS)
-----------	---------	-----------	--------

BERRYESSA CENTER ROOMS 01-02 BUILDING

BERRYESSA CENTER DAYCARE CLASSROOMS

VINYL WALL COVER

2,800 SF

04/14/2008	Vinyl Wall Cover, (on 4'x10' Pressed Wood Wall Panel). This Material is in GOOD condition as of this date.
08/30/2010	Location not accessible at time of inspection.
08/07/2018	Location not accessible at time of inspection.
02/04/2019	Location not accessible at time of inspection.
08/12/2019	This Material is unchanged as of this date.

SURVEY REPORT FOR

NOBLE ELEMENTARY SCHOOL

BUILDING NAME

LOCATION

MATERIAL TYPE

QTY (APPROXIMATE)

COMMENTS

SAMPLE NO.	ASBESTOS CONTENT	ASBESTOS NAME	ASBESTOS CODE
02/04/2020	This Material is unchanged as of this date.		
08/27/2020	This Material is unchanged as of this date.		
02/08/2021	This Material is unchanged as of this date.		
08/09/2021	This Material is unchanged as of this date.		
08/15/2022	This Material is unchanged as of this date.		
02/15/2023	This Material is unchanged as of this date.		
02/12/2024	This Material is unchanged as of this date.		
02/12/2024	This Material is unchanged as of this date.		
08-075AAA	ASSUMED	NO SAMPLE	(NS)

BERRYESSA CENTER ROOMS 01-02 BUILDING

BERRYESSA CENTER DAYCARE CLASSROOMS

VINYL WALL COVER MASTIC

2,800 SF

04/14/2008	Mastic/Adhesive for Vinyl Wall Cover, (on 4'x10' Pressed Wood Wall Panel). This Material is in GOOD condition as of this date.		
08/30/2010	Location not accessible at time of inspection.		
08/07/2018	Location not accessible at time of inspection.		
02/04/2019	Location not accessible at time of inspection.		
08/12/2019	This Material is unchanged as of this date.		
02/04/2020	This Material is unchanged as of this date.		
08/27/2020	This Material is unchanged as of this date.		
02/08/2021	This Material is unchanged as of this date.		
08/09/2021	This Material is unchanged as of this date.		
08/15/2022	This Material is unchanged as of this date.		
02/15/2023	This Material is unchanged as of this date.		
02/12/2024	This Material is unchanged as of this date.		
02/12/2024	This Material is unchanged as of this date.		

SURVEY REPORT FOR

NOBLE ELEMENTARY SCHOOL

BUILDING NAME

LOCATION

MATERIAL TYPE

QTY (APPROXIMATE)

COMMENTS

SAMPLE NO.	ASBESTOS CONTENT	ASBESTOS NAME	ASBESTOS CODE
------------	------------------	---------------	---------------

08-075AAA	ASSUMED	NO SAMPLE	(NS)
-----------	---------	-----------	--------

BERRYESSA CENTER ROOMS 01-02 BUILDING

BERRYESSA CENTER DAYCARE RESTROOMS

VINYL SHEETING

100 SF

04/14/2008 Cream Vinyl Sheeting. This Material is in GOOD condition as of this date.

08/30/2010 Location not accessible at time of inspection.

08/07/2018 Location not accessible at time of inspection.

02/04/2019 Location not accessible at time of inspection.

08/12/2019 This Material is unchanged as of this date.

02/04/2020 This Material is unchanged as of this date.

08/27/2020 This Material is unchanged as of this date.

02/08/2021 This Material is unchanged as of this date.

08/09/2021 This Material is unchanged as of this date.

08/15/2022 This Material is unchanged as of this date.

02/15/2023 This Material is unchanged as of this date.

02/12/2024 This Material is unchanged as of this date.

02/12/2024 This Material is unchanged as of this date.

08-075AAA	ASSUMED	NO SAMPLE	(NS)
-----------	---------	-----------	--------

BERRYESSA CENTER ROOMS 01-02 BUILDING

BERRYESSA CENTER DAYCARE RESTROOMS

VINYL SHEETING BACKING PAPER/MASTIC

100 SF

04/14/2008 Backing Paper for Cream Vinyl Sheeting. This Material is in GOOD condition as of this date.

08/30/2010 Location not accessible at time of inspection.

08/07/2018 Location not accessible at time of inspection.

02/04/2019 Location not accessible at time of inspection.

08/12/2019 This Material is unchanged as of this date.

SF=Sq. Ft, I=Inches, LF=Linear Ft., N=Number, EA=Each

HazMat Doc. All Rights Reserved.

SURVEY REPORT FOR

NOBLE ELEMENTARY SCHOOL

BUILDING NAME	
LOCATION	
MATERIAL TYPE	QTY (APPROXIMATE)
COMMENTS	

SAMPLE NO.	ASBESTOS CONTENT	ASBESTOS NAME	ASBESTOS CODE
------------	------------------	---------------	---------------

02/04/2020 This Material is unchanged as of this date.

08/27/2020 This Material is unchanged as of this date.

02/08/2021 This Material is unchanged as of this date.

08/09/2021 This Material is unchanged as of this date.

08/15/2022 This Material is unchanged as of this date.

02/15/2023 This Material is unchanged as of this date.

02/12/2024 This Material is unchanged as of this date.

08-075AAA	ASSUMED	NO SAMPLE	(NS)
------------------	----------------	------------------	---------------

BERRYESSA CENTER ROOMS 01-02 BUILDING

ROOM 1

CARPET MASTIC 320 SF

10/14/2008 Mastic/Adhesive for Blue Carpet. This Material is in GOOD condition as of this date.

08/30/2010 Location not accessible at time of inspection.

03/03/2014 New Carpet has been installed. Old Mastic/Adhesive may still be present under the new Carpet as of this date.

08/07/2018 Location not accessible at time of inspection.

02/04/2019 Location not accessible at time of inspection.

08/12/2019 This Material is unchanged as of this date.

02/04/2020 This Material is unchanged as of this date.

08/27/2020 This Material is unchanged as of this date.

02/08/2021 This Material is unchanged as of this date.

08/09/2021 This Material is unchanged as of this date.

08/15/2022 This Material is unchanged as of this date.

02/15/2023 This Material is unchanged as of this date.

02/12/2024 This Material is unchanged as of this date.

08-241AAA	ASSUMED	NO SAMPLE	(NS)
------------------	----------------	------------------	---------------

SF=Sq. Ft, I=Inches, LF=Linear Ft., N=Number, EA=Each

HazMat Doc. All Rights Reserved.

SURVEY REPORT FOR

NOBLE ELEMENTARY SCHOOL

BUILDING NAME

LOCATION

MATERIAL TYPE

QTY (APPROXIMATE)

COMMENTS

SAMPLE NO.	ASBESTOS CONTENT	ASBESTOS NAME	ASBESTOS CODE
------------	------------------	---------------	---------------

BERRYESSA CENTER ROOMS 01-02 BUILDING

ROOM 1

CARPET MASTIC

832 SF

03/03/2014 Mastic/Adhesive for Brown Carpet. This Material is in GOOD condition as of this date.

08/07/2018 Location not accessible at time of inspection.

02/04/2019 Location not accessible at time of inspection.

08/12/2019 This Material is unchanged as of this date.

02/04/2020 This Material is unchanged as of this date.

08/27/2020 This Material is unchanged as of this date.

02/08/2021 This Material is unchanged as of this date.

08/09/2021 This Material is unchanged as of this date.

08/15/2022 This Material is unchanged as of this date.

02/15/2023 This Material is unchanged as of this date.

02/12/2024 This Material is unchanged as of this date.

14-051AAA ASSUMED NO SAMPLE (NS)

BERRYESSA CENTER ROOMS 01-02 BUILDING

ROOM 1 AND 2

SINK UNDERCOATING

10 SF

12/05/2011 Thermal Undercoating on Sink (2 EA Sinks). This Material is in GOOD condition as of this date.

09/27/2013 Material is a Beige Color Thermal Undercoating on Sink. No other changes as of this date.

08/07/2018 Location not accessible at time of inspection.

02/04/2019 Location not accessible at time of inspection.

08/12/2019 This Material is unchanged as of this date.

02/04/2020 This Material is unchanged as of this date.

08/27/2020 This Material is unchanged as of this date.

SURVEY REPORT FOR

NOBLE ELEMENTARY SCHOOL

BUILDING NAME

LOCATION

MATERIAL TYPE

QTY (APPROXIMATE)

COMMENTS

SAMPLE NO.	ASBESTOS CONTENT	ASBESTOS NAME	ASBESTOS CODE
------------	------------------	---------------	---------------

02/08/2021 This Material is unchanged as of this date.

08/09/2021 This Material is unchanged as of this date.

08/15/2022 This Material is unchanged as of this date.

02/15/2023 This Material is unchanged as of this date.

02/12/2024 This Material is unchanged as of this date.

11-202AAA	ASSUMED	NO SAMPLE	(NS)
-----------	---------	-----------	--------

BERRYESSA CENTER ROOMS 01-02 BUILDING

ROOMS 1-2

SUSPENDED CEILING TILE

1,960 SF

08/24/2006 2'x4' White Vinyl Covered Yellow Fiberglass Suspended Ceiling Tile. This Material is in GOOD condition as of this date.

08/30/2010 Location not accessible at time of inspection.

03/03/2014 1 Tile is missing in Room 1. Friability changed from Non-Friable to Friable. No other changes as of this date.

03/18/2015 Material Re-Assessed. Suspended Ceiling Tile with White Plastic Covered Yellow Fiberglass Panel. Original entry updated. No other changes as of this date.

09/09/2016 Repairs observed. Missing Tile in Room 1 has been replaced. Material Condition changed from FAIR to GOOD. No other changes as of this date.

08/07/2018 Location not accessible at time of inspection.

02/04/2019 Location not accessible at time of inspection.

08/12/2019 This Material is unchanged as of this date.

02/04/2020 This Material is unchanged as of this date.

08/27/2020 This Material is unchanged as of this date.

02/08/2021 This Material is unchanged as of this date.

08/09/2021 This Material is unchanged as of this date.

08/15/2022 This Material is unchanged as of this date.

02/15/2023 This Material is unchanged as of this date.

SURVEY REPORT FOR

NOBLE ELEMENTARY SCHOOL

BUILDING NAME

LOCATION

MATERIAL TYPE

QTY (APPROXIMATE)

COMMENTS

SAMPLE NO.	ASBESTOS CONTENT	ASBESTOS NAME	ASBESTOS CODE
------------	------------------	---------------	---------------

02/12/2024 This Material is unchanged as of this date.

15-042AAA	NON-ACM	NO SAMPLE	(NS)
-----------	---------	-----------	--------

BERRYESSA CENTER ROOMS 01-02 BUILDING

ROOMS 1-2 (EXCEPT THE RESTROOMS)

BASEBOARD MASTIC

320 LF

08/24/2006 Mastic/Adhesive for 4" Brown Baseboard. This material is in GOOD condition as of this date.

08/30/2010 Location not accessible at time of inspection.

08/07/2018 Location not accessible at time of inspection.

02/04/2019 Location not accessible at time of inspection.

08/12/2019 This Material is unchanged as of this date.

02/04/2020 This Material is unchanged as of this date.

08/27/2020 This Material is unchanged as of this date.

02/08/2021 This Material is unchanged as of this date.

08/09/2021 This Material is unchanged as of this date.

08/15/2022 This Material is unchanged as of this date.

02/15/2023 This Material is unchanged as of this date.

02/12/2024 This Material is unchanged as of this date.

06-223AAA	ASSUMED	NO SAMPLE	(NS)
-----------	---------	-----------	--------

BERRYESSA CENTER ROOMS 01-02 BUILDING

ROOMS 1-2 (EXCEPT THE RESTROOMS)

BASEBOARD MASTIC

80 LF

08/24/2006 Mastic/Adhesive for 6" Brown Baseboard. This material is in good condition as of this date.

08/30/2010 Location not accessible at time of inspection.

08/07/2018 Location not accessible at time of inspection.

02/04/2019 Location not accessible at time of inspection.

SURVEY REPORT FOR

NOBLE ELEMENTARY SCHOOL

BUILDING NAME

LOCATION

MATERIAL TYPE

QTY (APPROXIMATE)

COMMENTS

SAMPLE NO.	ASBESTOS CONTENT	ASBESTOS NAME	ASBESTOS CODE
08/12/2019	This Material is unchanged as of this date.		
02/04/2020	This Material is unchanged as of this date.		
08/27/2020	This Material is unchanged as of this date.		
02/08/2021	This Material is unchanged as of this date.		
08/09/2021	This Material is unchanged as of this date.		
08/15/2022	This Material is unchanged as of this date.		
02/15/2023	This Material is unchanged as of this date.		
02/12/2024	This Material is unchanged as of this date.		
06-223AAA	ASSUMED	NO SAMPLE	(NS)

BERRYESSA CENTER ROOMS 01-02 BUILDING

ROOMS 1-2 (EXCEPT THE RESTROOMS)

VINYL FLOOR TILE

1,780 SF

08/24/2006	12"X12" Cream Vinyl Floor Tile. This material is in GOOD condition as of this date.		
08/30/2010	Location not accessible at time of inspection.		
03/03/2014	Tiles in Room 1 are now covered with Brown Carpet. No other changes as of this date.		
03/28/2017	Damage Observed. <10% Water Damage - in the form of 4 SF of Stains by Restrooms. Material condition changed from GOOD to FAIR overall. Friability changed from Non to Low. No other changes as of this date.		
08/07/2018	Location not accessible at time of inspection.		
02/04/2019	Location not accessible at time of inspection.		
08/12/2019	This Material is unchanged as of this date.		
02/04/2020	This Material is unchanged as of this date.		
08/27/2020	This Material is unchanged as of this date.		
02/08/2021	This Material is unchanged as of this date.		
08/09/2021	This Material is unchanged as of this date.		
08/15/2022	This Material is unchanged as of this date.		
02/15/2023	This Material is unchanged as of this date.		

SURVEY REPORT FOR

NOBLE ELEMENTARY SCHOOL

BUILDING NAME

LOCATION

MATERIAL TYPE

QTY (APPROXIMATE)

COMMENTS

SAMPLE NO.	ASBESTOS CONTENT	ASBESTOS NAME	ASBESTOS CODE
------------	------------------	---------------	---------------

02/12/2024 This Material is unchanged as of this date.

06-223AAA	ASSUMED	NO SAMPLE	(NS)
-----------	---------	-----------	--------

BERRYESSA CENTER ROOMS 01-02 BUILDING

ROOMS 1-2 (EXCEPT THE RESTROOMS)

VINYL FLOOR TILE MASTIC

1,780 SF

08/24/2006 Mastic/Adhesive for 12"X12" Cream Vinyl Floor Tile. This material is in GOOD condition as of this date.

08/30/2010 Location not accessible at time of inspection.

03/28/2017 Damage Observed. <10% Water Damage - in the form of 4 SF of Stains by Restrooms. Material condition changed from GOOD to FAIR overall. Friability changed from Non to Low. No other changes as of this date.

08/07/2018 Location not accessible at time of inspection.

02/04/2019 Location not accessible at time of inspection.

08/12/2019 This Material is unchanged as of this date.

02/04/2020 This Material is unchanged as of this date.

08/27/2020 This Material is unchanged as of this date.

02/08/2021 This Material is unchanged as of this date.

08/09/2021 This Material is unchanged as of this date.

08/15/2022 This Material is unchanged as of this date.

02/15/2023 This Material is unchanged as of this date.

02/12/2024 This Material is unchanged as of this date.

06-223AAA	ASSUMED	NO SAMPLE	(NS)
-----------	---------	-----------	--------

SURVEY REPORT FOR

NOBLE ELEMENTARY SCHOOL

BUILDING NAME	
LOCATION	
MATERIAL TYPE	QTY (APPROXIMATE)
COMMENTS	

SAMPLE NO.	ASBESTOS CONTENT	ASBESTOS NAME	ASBESTOS CODE
------------	------------------	---------------	---------------

CLASSROOMS 01-04 BUILDING

CLASSROOMS 01-04 BUILDING

ALL CLASSROOMS, AND HALLWAY

BASEBOARD MASTIC

400 LF

09/09/2016	Mastic/Adhesive for 4" Black Baseboard. New Material installed as part of the 2016 Modernization project. This Material is in GOOD condition as of this date.
02/04/2019	This Material is unchanged as of this date.
08/12/2019	This Material is unchanged as of this date.
02/04/2020	This Material is unchanged as of this date.
08/27/2020	This Material is unchanged as of this date.
02/08/2021	This Material is unchanged as of this date.
08/09/2021	This Material is unchanged as of this date.
02/16/2022	This Material is unchanged as of this date.
08/15/2022	This Material is unchanged as of this date.
02/15/2023	This Material is unchanged as of this date.
08/14/2023	This Material is unchanged as of this date.
02/12/2024	This Material is unchanged as of this date.

16-213AAA	NEW	NO SAMPLE	(NS)
------------------	------------	------------------	---------------

CLASSROOMS 01-04 BUILDING

ALL ROOMS, RESTROOMS, UTILITY ROOMS, AND HALLWAY

SMOOTH WALL MISCELLANEOUS

13,750 SF

09/09/2005	Gypsum Wallboard System Walls and Ceilings. This Material is in GOOD condition as of this date.
08/24/2006	Hallway added to Location. 1,000 SF added to Quantity. Material Quantity changed from 12,750 SF to 13,750 SF. 80% of walls are Vinyl Covered. No other changes as of this date.
02/12/2018	Damage Observed. <5% Physical Damage - in the form of 3 SF Scrape at Lower Wall. Material condition changed from GOOD to FAIR overall. Friability changed from Non-Friable to Friable. No other changes as of this date.
02/04/2019	This Material is unchanged as of this date.

SURVEY REPORT FOR

NOBLE ELEMENTARY SCHOOL

BUILDING NAME	
LOCATION	
MATERIAL TYPE	QTY (APPROXIMATE)
COMMENTS	

SAMPLE NO.	ASBESTOS CONTENT	ASBESTOS NAME	ASBESTOS CODE
08/12/2019	This Material is unchanged as of this date.		
02/04/2020	This Material is unchanged as of this date.		
08/27/2020	This Material is unchanged as of this date.		
02/08/2021	This Material is unchanged as of this date.		
08/09/2021	This Material is unchanged as of this date.		
02/16/2022	This Material is unchanged as of this date.		
08/15/2022	This Material is unchanged as of this date.		
02/15/2023	This Material is unchanged as of this date.		
08/14/2023	This Material is unchanged as of this date.		
02/12/2024	This Material is unchanged as of this date.		

05-212AAA	ASSUMED	NO SAMPLE	(NS)
------------------	----------------	------------------	---------------

CLASSROOMS 01-04 BUILDING

ALL ROOMS, RESTROOMS, UTILITY ROOMS, AND HALLWAY

SMOOTH WALL SURFACING

13,750 SF

08/24/2006	Skim coat for Gypsum Wallboard System Walls and ceilings This Material is in GOOD condition as of this date.
02/12/2018	Damage Observed. <5% Physical Damage - in the form of 3 SF Scrape at Lower Wall in Utility Room by Boy's Restroom. Material condition changed from GOOD to FAIR overall. Friability changed from Non-Friable to Friable. No other changes as of this date.
02/04/2019	This Material is unchanged as of this date.
08/12/2019	This Material is unchanged as of this date.
02/04/2020	This Material is unchanged as of this date.
08/27/2020	This Material is unchanged as of this date.
02/08/2021	This Material is unchanged as of this date.
08/09/2021	This Material is unchanged as of this date.
02/16/2022	This Material is unchanged as of this date.
08/15/2022	This Material is unchanged as of this date.

SURVEY REPORT FOR

NOBLE ELEMENTARY SCHOOL

BUILDING NAME

LOCATION

MATERIAL TYPE

QTY (APPROXIMATE)

COMMENTS

SAMPLE NO.	ASBESTOS CONTENT	ASBESTOS NAME	ASBESTOS CODE
------------	------------------	---------------	---------------

02/15/2023 This Material is unchanged as of this date.

08/14/2023 This Material is unchanged as of this date.

02/12/2024 This Material is unchanged as of this date.

06-223AAA	ASSUMED	NO SAMPLE	(NS)
-----------	---------	-----------	--------

CLASSROOMS 01-04 BUILDING

CLASSROOM 1 EXTERIOR WALL (ONE WALL ONLY)

ROUGH WALL

200 SF

08/24/2006 Stucco Wall. This Material is in GOOD condition as of this date.

02/04/2019 This Material is unchanged as of this date.

08/12/2019 This Material is unchanged as of this date.

02/04/2020 This Material is unchanged as of this date.

08/27/2020 This Material is unchanged as of this date.

02/08/2021 This Material is unchanged as of this date.

08/09/2021 This Material is unchanged as of this date.

02/16/2022 This Material is unchanged as of this date.

08/15/2022 This Material is unchanged as of this date.

02/15/2023 This Material is unchanged as of this date.

08/14/2023 This Material is unchanged as of this date.

02/12/2024 This Material is unchanged as of this date.

06-223AAA	ASSUMED	NO SAMPLE	(NS)
-----------	---------	-----------	--------

CLASSROOMS 01-04 BUILDING

CLASSROOM 1 EXTERIOR WALL (ONE WALL ONLY)

ROUGH WALL SURFACING

200 SF

08/24/2006 Skim Coat for Stucco Wall. This Material is in GOOD condition as of this date.

02/04/2019 This Material is unchanged as of this date.

SURVEY REPORT FOR

NOBLE ELEMENTARY SCHOOL

BUILDING NAME

LOCATION

MATERIAL TYPE

QTY (APPROXIMATE)

COMMENTS

SAMPLE NO.	ASBESTOS CONTENT	ASBESTOS NAME	ASBESTOS CODE
------------	------------------	---------------	---------------

08/12/2019 This Material is unchanged as of this date.

02/04/2020 This Material is unchanged as of this date.

08/27/2020 This Material is unchanged as of this date.

02/08/2021 This Material is unchanged as of this date.

08/09/2021 This Material is unchanged as of this date.

02/16/2022 This Material is unchanged as of this date.

08/15/2022 This Material is unchanged as of this date.

02/15/2023 This Material is unchanged as of this date.

08/14/2023 This Material is unchanged as of this date.

02/12/2024 This Material is unchanged as of this date.

06-223AAA	ASSUMED	NO SAMPLE	(NS)
-----------	---------	-----------	--------

CLASSROOMS 01-04 BUILDING

CLASSROOMS 01-02, AND HALLWAY

WALL PANEL

1,100 SF

09/09/2005 4'X10' Tack Board Wall Panels. This Material is in GOOD condition as of this date.

02/04/2019 This Material is unchanged as of this date.

08/12/2019 This Material is unchanged as of this date.

02/04/2020 This Material is unchanged as of this date.

08/27/2020 This Material is unchanged as of this date.

02/08/2021 This Material is unchanged as of this date.

08/09/2021 This Material is unchanged as of this date.

02/16/2022 This Material is unchanged as of this date.

08/15/2022 This Material is unchanged as of this date.

02/15/2023 This Material is unchanged as of this date.

08/14/2023 This Material is unchanged as of this date.

SURVEY REPORT FOR

NOBLE ELEMENTARY SCHOOL

BUILDING NAME

LOCATION

MATERIAL TYPE

QTY (APPROXIMATE)

COMMENTS

SAMPLE NO.	ASBESTOS CONTENT	ASBESTOS NAME	ASBESTOS CODE
------------	------------------	---------------	---------------

02/12/2024 This Material is unchanged as of this date.

05-212AAA	ASSUMED	NO SAMPLE	(NS)
-----------	---------	-----------	--------

CLASSROOMS 01-04 BUILDING

CLASSROOMS 01-04

SINK UNDERCOATING

16 SF

10/14/2008 Sink Undercoating on Metal Sink (4 EA Sink). This Material is in GOOD condition as of this date.

12/05/2011 This Material is unchanged as of this date. Undercoating is Grey.

02/04/2019 This Material is unchanged as of this date.

08/12/2019 This Material is unchanged as of this date.

02/04/2020 This Material is unchanged as of this date.

08/27/2020 This Material is unchanged as of this date.

02/08/2021 This Material is unchanged as of this date.

08/09/2021 This Material is unchanged as of this date.

02/16/2022 This Material is unchanged as of this date.

08/15/2022 This Material is unchanged as of this date.

02/15/2023 This Material is unchanged as of this date.

08/14/2023 This Material is unchanged as of this date.

02/12/2024 This Material is unchanged as of this date.

08-241AAA	ASSUMED	NO SAMPLE	(NS)
-----------	---------	-----------	--------

CLASSROOMS 01-04 BUILDING

CLASSROOMS 01-04

VINYL WALL COVER

7,800 SF

08/24/2006 Vinyl Wall Cover over Wall Board System Walls. This Material is in GOOD condition as of this date.

02/04/2019 This Material is unchanged as of this date.

08/12/2019 This Material is unchanged as of this date.

SURVEY REPORT FOR

NOBLE ELEMENTARY SCHOOL

BUILDING NAME

LOCATION

MATERIAL TYPE

QTY (APPROXIMATE)

COMMENTS

SAMPLE NO.	ASBESTOS CONTENT	ASBESTOS NAME	ASBESTOS CODE
02/04/2020	This Material is unchanged as of this date.		
08/27/2020	This Material is unchanged as of this date.		
02/08/2021	This Material is unchanged as of this date.		
08/09/2021	This Material is unchanged as of this date.		
02/16/2022	This Material is unchanged as of this date.		
08/15/2022	This Material is unchanged as of this date.		
02/15/2023	This Material is unchanged as of this date.		
08/14/2023	This Material is unchanged as of this date.		
02/12/2024	This Material is unchanged as of this date.		
06-223AAA	ASSUMED	NO SAMPLE	(NS)

CLASSROOMS 01-04 BUILDING

CLASSROOMS 01-04

VINYL WALL COVER MASTIC

7,800 SF

08/24/2006	Mastic/Adhesive for Vinyl Wall Cover. This Material is in GOOD condition as of this date.		
02/04/2019	This Material is unchanged as of this date.		
08/12/2019	This Material is unchanged as of this date.		
02/04/2020	This Material is unchanged as of this date.		
08/27/2020	This Material is unchanged as of this date.		
02/08/2021	This Material is unchanged as of this date.		
08/09/2021	This Material is unchanged as of this date.		
02/16/2022	This Material is unchanged as of this date.		
08/15/2022	This Material is unchanged as of this date.		
02/15/2023	This Material is unchanged as of this date.		
08/14/2023	This Material is unchanged as of this date.		
02/12/2024	This Material is unchanged as of this date.		

SF= Sq. Ft, I=Inches, LF=Linear Ft., N=Number, EA=Each

HazMat Doc. All Rights Reserved.

36

HazMat Doc

AHERA Report B - Survey

SURVEY REPORT FOR

NOBLE ELEMENTARY SCHOOL

BUILDING NAME

LOCATION

MATERIAL TYPE

QTY (APPROXIMATE)

COMMENTS

SAMPLE NO.	ASBESTOS CONTENT	ASBESTOS NAME	ASBESTOS CODE
06-223AAA	ASSUMED	NO SAMPLE	(NS)

CLASSROOMS 01-04 BUILDING

CLASSROOMS 1-4

CARPET MASTIC

3,220 SF

09/09/2016	Mastic/Adhesive for Dark Gray Carpet. New Material installed as part of the 2016 Modernization project. This Material is in GOOD condition as of this date.
02/04/2019	This Material is unchanged as of this date.
08/12/2019	This Material is unchanged as of this date.
02/04/2020	This Material is unchanged as of this date.
08/27/2020	This Material is unchanged as of this date.
02/08/2021	This Material is unchanged as of this date.
08/09/2021	This Material is unchanged as of this date.
02/16/2022	This Material is unchanged as of this date.
08/15/2022	This Material is unchanged as of this date.
02/15/2023	This Material is unchanged as of this date.
08/14/2023	This Material is unchanged as of this date.
02/12/2024	This Material is unchanged as of this date.

16-213AAA	NEW	NO SAMPLE	(NS)
-----------	-----	-----------	--------

CLASSROOMS 01-04 BUILDING

ENTIRE BUILDING

FIRE DOOR CORE INSULATION

315 SF

02/16/2022	Fire Door Core Insulation. (15 EA Doors). This Material is in GOOD condition as of this date.
08/15/2022	This Material is unchanged as of this date.
02/15/2023	This Material is unchanged as of this date.
08/14/2023	This Material is unchanged as of this date.
02/12/2024	This Material is unchanged as of this date.

22-025AAA	ASSUMED	NO SAMPLE	(NS)
-----------	---------	-----------	--------

SF=Sq. Ft, I=Inches, LF=Linear Ft., N=Number, EA=Each

HazMat Doc. All Rights Reserved.

37

HazMat Doc

AHERA Report B - Survey

SURVEY REPORT FOR

NOBLE ELEMENTARY SCHOOL

BUILDING NAME	
LOCATION	
MATERIAL TYPE	QTY (APPROXIMATE)
COMMENTS	

SAMPLE NO.	ASBESTOS CONTENT	ASBESTOS NAME	ASBESTOS CODE
------------	------------------	---------------	---------------

CLASSROOMS 01-04 BUILDING

HALLWAY BETWEEN CLASSROOMS 03-04, AND STORAGE ROOM

VINYL FLOOR TILE 600 SF

08/24/2006	12"X12" Light Blue Vinyl Floor Tile. This Material is in GOOD condition as of this date.
10/12/2012	Damage Observed. <5% Physical Damage - in the form of Classroom 4 has 3 broken Floor Tiles, exposing Mastic/Adhesive. Material condition changed from GOOD to FAIR overall as of this date. Friability changed from Non-Friable to Friable. No other changes as of this date.
08/28/2014	Material Re-Assessed. Classroom 3 has 1 Vinyl Floor Tile Broken. No other changes as of this date.
01/26/2016	Sample 16-029-A25 collected from Store Room (A109), Blue 12"x12" Vinyl Floor Tile on Concrete.
02/04/2019	This Material is unchanged as of this date.
08/12/2019	This Material is unchanged as of this date.
02/04/2020	This Material is unchanged as of this date.
08/27/2020	This Material is unchanged as of this date.
02/08/2021	This Material is unchanged as of this date.
08/09/2021	This Material is unchanged as of this date.
02/16/2022	This Material is unchanged as of this date.
08/15/2022	This Material is unchanged as of this date.
02/15/2023	This Material is unchanged as of this date.
08/14/2023	This Material is unchanged as of this date.
02/12/2024	This Material is unchanged as of this date.

06-223AAA	ASSUMED	NO SAMPLE	(NS)
16-029-A25	ND	NONE DETECTED	(ND)

CLASSROOMS 01-04 BUILDING

HALLWAY BETWEEN CLASSROOMS 03-04, AND STORAGE ROOM

VINYL FLOOR TILE MASTIC 600 SF

08/24/2006	Mastic/Adhesive for 12"X12" Light Blue Vinyl Floor Tile. This Material is in GOOD condition as of this date.
------------	--

SURVEY REPORT FOR

NOBLE ELEMENTARY SCHOOL

BUILDING NAME	
LOCATION	
MATERIAL TYPE	
COMMENTS	QTY (APPROXIMATE)

SAMPLE NO.	ASBESTOS CONTENT	ASBESTOS NAME	ASBESTOS CODE
10/12/2012	Damage Observed. <5% Physical Damage - in the form of Classroom 4 has 3 broken Floor Tiles, exposing Mastic/Adhesive. Material condition changed from GOOD to FAIR overall as of this date. Friability changed from Non-Friable to Friable. No other changes as of this date.		
08/28/2014	Material Re-Assessed. Classroom 3 has 1 Vinyl Floor Tile Broken. No other changes as of this date.		
01/26/2016	Sample 16-029-A26 collected from Store Room (A109), Yellow Mastic for Blue 12"x12" Vinyl Floor Tile on Concrete.		
02/04/2019	This Material is unchanged as of this date.		
08/12/2019	This Material is unchanged as of this date.		
02/04/2020	This Material is unchanged as of this date.		
08/27/2020	This Material is unchanged as of this date.		
02/08/2021	This Material is unchanged as of this date.		
08/09/2021	This Material is unchanged as of this date.		
02/16/2022	This Material is unchanged as of this date.		
08/15/2022	This Material is unchanged as of this date.		
02/15/2023	This Material is unchanged as of this date.		
08/14/2023	This Material is unchanged as of this date.		
02/12/2024	This Material is unchanged as of this date.		
06-223AAA	ASSUMED	NO SAMPLE	(NS)
16-029-A26	ND	NONE DETECTED	(ND)

CLASSROOMS 01-04 BUILDING

HALLWAY BY CLASSROOM 2

FLOOR LEVELING COMPOUND

TBD

01/26/2016	Leveling Compound under Carpet, on Tile. Sample 16-029-A12 collected from Classroom 2 Hallway by Door.
02/04/2019	This Material is unchanged as of this date.
08/12/2019	This Material is unchanged as of this date.
02/04/2020	This Material is unchanged as of this date.
08/27/2020	This Material is unchanged as of this date.

SURVEY REPORT FOR

NOBLE ELEMENTARY SCHOOL

BUILDING NAME

LOCATION

MATERIAL TYPE

QTY (APPROXIMATE)

COMMENTS

SAMPLE NO.	ASBESTOS CONTENT	ASBESTOS NAME	ASBESTOS CODE
------------	------------------	---------------	---------------

02/08/2021 This Material is unchanged as of this date.

08/09/2021 This Material is unchanged as of this date.

02/16/2022 This Material is unchanged as of this date.

08/15/2022 This Material is unchanged as of this date.

02/15/2023 This Material is unchanged as of this date.

08/14/2023 This Material is unchanged as of this date.

02/12/2024 This Material is unchanged as of this date.

16-029-A12	ND	NONE DETECTED	(ND)
------------	----	---------------	--------

CLASSROOMS 01-04 BUILDING

RESTROOMS

MORTAR MISCELLANEOUS

300 SF

10/14/2008 Grout/Mortar for 4"x4" Multi-Colored Ceramic Wall Tiles. This Material is in GOOD condition as of this date.

05/15/2009 This Material is unchanged as of this date. (Apparent New Material identified by the AHERA accredited Inspector.)

02/04/2019 This Material is unchanged as of this date.

08/12/2019 This Material is unchanged as of this date.

02/04/2020 This Material is unchanged as of this date.

08/27/2020 This Material is unchanged as of this date.

02/08/2021 This Material is unchanged as of this date.

08/09/2021 This Material is unchanged as of this date.

02/16/2022 This Material is unchanged as of this date.

08/15/2022 This Material is unchanged as of this date.

02/15/2023 This Material is unchanged as of this date.

08/14/2023 This Material is unchanged as of this date.

02/12/2024 This Material is unchanged as of this date.

08-241AAA	ASSUMED	NO SAMPLE	(NS)
-----------	---------	-----------	--------

SF=Sq. Ft, I=Inches, LF=Linear Ft., N=Number, EA=Each

HazMat Doc. All Rights Reserved.

40

HazMat Doc

AHERA Report B - Survey

SURVEY REPORT FOR

NOBLE ELEMENTARY SCHOOL

BUILDING NAME	
LOCATION	
MATERIAL TYPE	QTY (APPROXIMATE)
COMMENTS	

SAMPLE NO.	ASBESTOS CONTENT	ASBESTOS NAME	ASBESTOS CODE
------------	------------------	---------------	---------------

CLASSROOMS 01-04 BUILDING

RESTROOMS AND CLASSROOMS

MORTAR MISCELLANEOUS

540 SF

10/14/2008	Grout/Mortar for 8"x8" Blue/Green Ceramic Floor Tiles. This Material is in GOOD condition as of this date.
05/15/2009	This Material is unchanged as of this date. (Apparent New Material identified by the AHERA accredited Inspector.)
01/26/2016	Sample 16-029-A10 collected from Classroom 2, A101, Grout for 8"x8" Blue Ceramic Floor Tile. Sample 16-029-A23 collected from Classroom 3, A106, Mortar for 8"x8" Blue Ceramic Floor Tile.
02/04/2019	This Material is unchanged as of this date.
08/12/2019	This Material is unchanged as of this date.
02/04/2020	This Material is unchanged as of this date.
08/27/2020	This Material is unchanged as of this date.
02/08/2021	This Material is unchanged as of this date.
08/09/2021	This Material is unchanged as of this date.
02/16/2022	This Material is unchanged as of this date.
08/15/2022	This Material is unchanged as of this date.
02/15/2023	This Material is unchanged as of this date.
08/14/2023	This Material is unchanged as of this date.
02/12/2024	This Material is unchanged as of this date.

08-241AAA	ASSUMED	NO SAMPLE	(NS)
16-029-A10	ND	NONE DETECTED	(ND)
16-029-A23	ND	NONE DETECTED	(ND)

SURVEY REPORT FOR

NOBLE ELEMENTARY SCHOOL

BUILDING NAME

LOCATION

MATERIAL TYPE

QTY (APPROXIMATE)

COMMENTS

SAMPLE NO.	ASBESTOS CONTENT	ASBESTOS NAME	ASBESTOS CODE
------------	------------------	---------------	---------------

CLASSROOMS 05-06 AND 09-10 BUILDING

CLASSROOMS 05-06 AND 09-10 BUILDING

08/24/2006 BUILDING NOTES:

08/24/2006 Building name changed from CLASSROOMS 05-10 to CLASSROOMS 05, 06, 09-10. No other changes as of this date.

CLASSROOMS 05-06 AND 09-10 BUILDING

CLASSROOMS 05, 06, 09 AND 10

SINK UNDERCOATING

16 SF

10/14/2008 Grey Thermal Undercoating on Sink. (4 EA Sinks). This Material is in GOOD condition as of this date. (Original Entry updated on 08/30/10.)

05/15/2009 This Material is unchanged as of this date. (Apparent New Material identified by the AHERA accredited Inspector).

08/30/2010 Undercoating is Grey. Original entry updated. No other changes as of this date.

02/04/2019 This Material is unchanged as of this date.

08/12/2019 This Material is unchanged as of this date.

02/04/2020 This Material is unchanged as of this date.

08/27/2020 This Material is unchanged as of this date.

02/08/2021 This Material is unchanged as of this date.

08/09/2021 This Material is unchanged as of this date.

02/16/2022 This Material is unchanged as of this date.

08/15/2022 This Material is unchanged as of this date.

02/15/2023 This Material is unchanged as of this date.

08/14/2023 This Material is unchanged as of this date.

02/12/2024 This Material is unchanged as of this date.

08-241AAA	ASSUMED	NO SAMPLE	(NS)
-----------	---------	-----------	--------

SURVEY REPORT FOR

NOBLE ELEMENTARY SCHOOL

BUILDING NAME

LOCATION

MATERIAL TYPE

QTY (APPROXIMATE)

COMMENTS

SAMPLE NO.	ASBESTOS CONTENT	ASBESTOS NAME	ASBESTOS CODE
------------	------------------	---------------	---------------

CLASSROOMS 05-06 AND 09-10 BUILDING

CLASSROOMS 05, 06, 09 AND 10, AND EXTERIOR RESTROOMS (2)

MORTAR MISCELLANEOUS

1,040 SF

10/14/2008	Grout/Mortar for 8"x8" Blue/Green Ceramic Floor Tiles. This Material is in GOOD condition as of this date.		
05/15/2009	This Material is unchanged as of this date. (Apparent New Material identified by the AHERA accredited Inspector).		
03/12/2010	Location Description changed from CLASSROOMS 05, 06, 09 AND 10 to CLASSROOMS 05, 06, 09 AND 10, AND EXTERIOR RESTROOMS (2). Quantity changed from 540 SF to 1,040 SF. No other changes as of this date.		
01/27/2016	Sample 16-029-A39 collected from Classroom B6, Grout for 8"x8" Blue Ceramic Floor Tile.		
02/04/2019	This Material is unchanged as of this date.		
08/12/2019	This Material is unchanged as of this date.		
02/04/2020	This Material is unchanged as of this date.		
08/27/2020	This Material is unchanged as of this date.		
02/08/2021	This Material is unchanged as of this date.		
08/09/2021	This Material is unchanged as of this date.		
02/16/2022	This Material is unchanged as of this date.		
08/15/2022	This Material is unchanged as of this date.		
02/15/2023	This Material is unchanged as of this date.		
08/14/2023	Damage Observed. <5% Physical Damage - in the form of 1 Tile Damage 4" IN Missing Pieces and Loose Exposed Mortar Bed by Entry Door. Material condition changed from GOOD to FAIR overall. Friability changed from Non-Friable to Friable. No other changes as of this date.		
02/12/2024	This Material is unchanged as of this date.		

08-241AAA	ASSUMED	NO SAMPLE	(NS)
16-029-A39	ND	NONE DETECTED	(ND)

CLASSROOMS 05-06 AND 09-10 BUILDING

CLASSROOMS 05, 06, 09-10

FIRE DOOR CORE INSULATION

48 SF

08/24/2006	Fire Door Core Insulation (2 ea FIRE DOORS). This Material is in GOOD condition as of this date.		
------------	--	--	--

SF= Sq. Ft, I=Inches, LF=Linear Ft., N=Number, EA=Each

HazMat Doc. All Rights Reserved.

SURVEY REPORT FOR

NOBLE ELEMENTARY SCHOOL

BUILDING NAME

LOCATION

MATERIAL TYPE

QTY (APPROXIMATE)

COMMENTS

SAMPLE NO.	ASBESTOS CONTENT	ASBESTOS NAME	ASBESTOS CODE
------------	------------------	---------------	---------------

02/04/2019 This Material is unchanged as of this date.

08/12/2019 This Material is unchanged as of this date.

02/04/2020 This Material is unchanged as of this date.

08/27/2020 This Material is unchanged as of this date.

02/08/2021 This Material is unchanged as of this date.

08/09/2021 This Material is unchanged as of this date.

02/16/2022 This Material is unchanged as of this date.

08/15/2022 This Material is unchanged as of this date.

02/15/2023 This Material is unchanged as of this date.

08/14/2023 This Material is unchanged as of this date.

02/12/2024 This Material is unchanged as of this date.

06-223AAA	ASSUMED	NO SAMPLE	(NS)
-----------	---------	-----------	--------

CLASSROOMS 05-06 AND 09-10 BUILDING

CLASSROOMS 05, 06, 09-10

PRESSED WOOD WALL PANEL

6,720 SF

11/05/2007 4'x10' Tackable Wall Panel, (with Vinyl Wall Cover). This Material is in GOOD condition as of this date.

03/03/2014 This Material is unchanged as of this date.

02/04/2019 This Material is unchanged as of this date.

08/12/2019 This Material is unchanged as of this date.

02/04/2020 This Material is unchanged as of this date.

08/27/2020 This Material is unchanged as of this date.

02/08/2021 This Material is unchanged as of this date.

08/09/2021 This Material is unchanged as of this date.

02/16/2022 This Material is unchanged as of this date.

08/15/2022 This Material is unchanged as of this date.

SURVEY REPORT FOR

NOBLE ELEMENTARY SCHOOL

BUILDING NAME	
LOCATION	
MATERIAL TYPE	QTY (APPROXIMATE)
COMMENTS	

SAMPLE NO.	ASBESTOS CONTENT	ASBESTOS NAME	ASBESTOS CODE
------------	------------------	---------------	---------------

02/15/2023 This Material is unchanged as of this date.

08/14/2023 This Material is unchanged as of this date.

02/12/2024 This Material is unchanged as of this date.

07-043AAA	ASSUMED	NO SAMPLE	(NS)
------------------	----------------	------------------	---------------

CLASSROOMS 05-06 AND 09-10 BUILDING

CLASSROOMS 05, 06, 09-10

PRESSED WOOD WALL PANEL MASTIC 6,720 SF

11/05/2007 Mastic/Adhesive for 4'x10' Tackable Wall Panel, (with Vinyl Wall Cover). This Material is in GOOD condition as of this date.

02/04/2019 This Material is unchanged as of this date.

08/12/2019 This Material is unchanged as of this date.

02/04/2020 This Material is unchanged as of this date.

08/27/2020 This Material is unchanged as of this date.

02/08/2021 This Material is unchanged as of this date.

08/09/2021 This Material is unchanged as of this date.

02/16/2022 This Material is unchanged as of this date.

08/15/2022 This Material is unchanged as of this date.

02/15/2023 This Material is unchanged as of this date.

08/14/2023 This Material is unchanged as of this date.

02/12/2024 This Material is unchanged as of this date.

07-043AAA	ASSUMED	NO SAMPLE	(NS)
------------------	----------------	------------------	---------------

CLASSROOMS 05-06 AND 09-10 BUILDING

CLASSROOMS 05, 06, 09-10

VINYL WALL COVER 6,720 SF

09/09/2005 4'X10' Vinyl Covered Walls, Tackboard Wall Panels. This Material is in GOOD condition as of this date.

SURVEY REPORT FOR

NOBLE ELEMENTARY SCHOOL

BUILDING NAME

LOCATION

MATERIAL TYPE

QTY (APPROXIMATE)

COMMENTS

SAMPLE NO.	ASBESTOS CONTENT	ASBESTOS NAME	ASBESTOS CODE
11/05/2007	Material Description changed from ' 4'X10' VINYL COVERED WALLS, TACK BOARD WALL PANELS. ' to ' Vinyl Wall Cover, (on 4'x10' Tackable Wall Panel). Pressed Wood entry added to reflect this fact. No other changes as of this date.		
09/27/2013	Friability changed from Low to Non. No other changes as of this date.		
02/04/2019	This Material is unchanged as of this date.		
08/12/2019	This Material is unchanged as of this date.		
02/04/2020	This Material is unchanged as of this date.		
08/27/2020	This Material is unchanged as of this date.		
02/08/2021	This Material is unchanged as of this date.		
08/09/2021	This Material is unchanged as of this date.		
02/16/2022	This Material is unchanged as of this date.		
08/15/2022	This Material is unchanged as of this date.		
02/15/2023	This Material is unchanged as of this date.		
08/14/2023	This Material is unchanged as of this date.		
02/12/2024	This Material is unchanged as of this date.		

05-212AAA	ASSUMED	NO SAMPLE	(NS)
-----------	---------	-----------	--------

CLASSROOMS 05-06 AND 09-10 BUILDING

CLASSROOMS 05, 06, 09-10

VINYL WALL COVER MASTIC

6,720 SF

09/09/2005	Mastic/Adhesive for Vinyl Covering on 4'X10' Vinyl Covered Walls, Tackboard Wall Panels. This Material is in GOOD condition as of this date.		
11/05/2007	Material Description changed from ' MASTIC/ADHESIVE FOR VINYL COVERING ON 4'X10' VINYL COVERED WALLS, TACK BOARD WALL PANELS. ' to ' Mastic/Adhesive for Vinyl Wall Cover, (on 4'x10' Tackable Wall Panel). Pressed Wood entry added to reflect this fact. No other changes as of this date.		
02/04/2019	This Material is unchanged as of this date.		
08/12/2019	This Material is unchanged as of this date.		
02/04/2020	This Material is unchanged as of this date.		
08/27/2020	This Material is unchanged as of this date.		

SF= Sq. Ft, I=Inches, LF=Linear Ft., N=Number, EA=Each

HazMat Doc. All Rights Reserved.

SURVEY REPORT FOR

NOBLE ELEMENTARY SCHOOL

BUILDING NAME

LOCATION

MATERIAL TYPE

QTY (APPROXIMATE)

COMMENTS

SAMPLE NO.	ASBESTOS CONTENT	ASBESTOS NAME	ASBESTOS CODE
------------	------------------	---------------	---------------

02/08/2021 This Material is unchanged as of this date.

08/09/2021 This Material is unchanged as of this date.

02/16/2022 This Material is unchanged as of this date.

08/15/2022 This Material is unchanged as of this date.

02/15/2023 This Material is unchanged as of this date.

08/14/2023 This Material is unchanged as of this date.

02/12/2024 This Material is unchanged as of this date.

05-212AAA	ASSUMED	NO SAMPLE	(NS)
-----------	---------	-----------	--------

CLASSROOMS 05-06 AND 09-10 BUILDING

CLASSROOMS 05, 06, 09-10, RESTROOMS, STORAGE ROOMS, AND CUSTODIAL ROOM

SMOOTH WALL MISCELLANEOUS

14,700 SF

09/09/2005 Gypsum Wallboard System Walls and Ceilings. Approximately 30% of Custodial Closet is Water Damaged. This Material is in FAIR condition overall as of this date.

05/15/2009 This Material is in POOR condition in the Water Heater Closet where all Walls and Ceiling are degraded due to Water Damage. 1 crack observed in the Storage Room ceiling. Debris observed on Floor. This Material is in FAIR condition overall as of this date.

09/11/2009 Material remains in <5% physical damage and <10% water damage. This Material is unchanged as of this date.

04/09/2012 Material Condition Re-Assessed. Damages have been Repaired in Water Heater Closet as of this date. Material Condition changed from FAIR to GOOD. No other changes as of this date.

03/18/2015 4 LF is cracked in the Boys Restroom Ceiling. This Material is in FAIR condition as of this date.

02/12/2018 Repairs observed. Damages repaired as of this date. Material Condition changed from FAIR to GOOD. No other changes as of this date.

02/04/2019 This Material is unchanged as of this date.

08/12/2019 This Material is unchanged as of this date.

02/04/2020 This Material is unchanged as of this date.

08/27/2020 This Material is unchanged as of this date.

02/08/2021 This Material is unchanged as of this date.

SF= Sq. Ft, I=Inches, LF=Linear Ft., N=Number, EA=Each

HazMat Doc. All Rights Reserved.

SURVEY REPORT FOR

NOBLE ELEMENTARY SCHOOL

BUILDING NAME

LOCATION

MATERIAL TYPE

QTY (APPROXIMATE)

COMMENTS

SAMPLE NO.	ASBESTOS CONTENT	ASBESTOS NAME	ASBESTOS CODE
------------	------------------	---------------	---------------

08/09/2021 This Material is unchanged as of this date.

02/16/2022 This Material is unchanged as of this date.

08/15/2022 Damages Observed. <5% Physical Damage in the form of 1 SF of Small Cuts and Holes on Walls and Ceiling of Custodial and Storage Room. Material condition changed from GOOD to FAIR overall. Friability updated from Non-Friable to Friable. No other changes as of this date.

02/15/2023 This Material is unchanged as of this date.

08/14/2023 This Material is unchanged as of this date.

02/12/2024 This Material is unchanged as of this date.

05-212AAA ASSUMED NO SAMPLE (NS)

CLASSROOMS 05-06 AND 09-10 BUILDING

CLASSROOMS 05, 06, 09-10, RESTROOMS, STORAGE ROOMS, AND CUSTODIAL ROOM

SMOOTH WALL SURFACING

14,700 SF

08/24/2006 Skim Coat for Gypsum Wallboard System Walls and Ceilings. Approximatly 30% of Custodial Closet is water damaged. This Material is in fair condition overall as of this date.

05/15/2009 This Material is in POOR condition in the Water Heater Closet where all Walls and Ceiling are degraded due to Water Damage. 1 crack observed in the Storage Room ceiling. Debris observed on Floor. This Material is in FAIR condition overall as of this date

09/11/2009 Additional Damage observed in the form of 2 holes made from gouging are on Wall next to Water heater. Also, 1 crack observed on Back Wall of Storage Room and separation of joint and taping mud observed. Material remains in <5% Physical Damage and <10% Water Damage. No other changes as of this date.

04/09/2012 Material Condition Re-Assessed. Damages have been Repaired in Water Heater Closet as of this date. Material Condition changed from FAIR to GOOD. No other changes as of this date

03/18/2015 4 LF is cracked in the Boys Restroom Ceiling. This Material is in FAIR condition as of this date.

02/12/2018 Repairs observed. Damages repaired as of this date. Material Condition changed from FAIR to GOOD. No other changes as of this date.

02/04/2019 This Material is unchanged as of this date.

08/12/2019 This Material is unchanged as of this date.

02/04/2020 This Material is unchanged as of this date.

08/27/2020 This Material is unchanged as of this date.

SF=Sq. Ft, I=Inches, LF=Linear Ft., N=Number, EA=Each

HazMat Doc. All Rights Reserved.

SURVEY REPORT FOR

NOBLE ELEMENTARY SCHOOL

BUILDING NAME	
LOCATION	
MATERIAL TYPE	
COMMENTS	QTY (APPROXIMATE)

SAMPLE NO.	ASBESTOS CONTENT	ASBESTOS NAME	ASBESTOS CODE
02/08/2021	This Material is unchanged as of this date.		
08/09/2021	This Material is unchanged as of this date.		
02/16/2022	This Material is unchanged as of this date.		
08/15/2022	Damages Observed. <5% Physical Damage in the form of 1 SF of Small Cuts and Holes on Walls and Ceiling of Custodial and Storage Room. Material condition changed from GOOD to FAIR overall. Friability updated from Non-Friable to Friable. No other changes as of this date.		
02/15/2023	This Material is unchanged as of this date.		
08/14/2023	This Material is unchanged as of this date.		
02/12/2024	This Material is unchanged as of this date.		

06-223AAA	ASSUMED	NO SAMPLE	(NS)
------------------	----------------	------------------	---------------

CLASSROOMS 05-06 AND 09-10 BUILDING

CLASSROOMS 5,6, AND 9-10

BASEBOARD MASTIC

480 LF

09/09/2016	Mastic/Adhesive for 4" Dark Brown Baseboard. New Material installed as part of the 2016 Modernization project. This Material is in GOOD condition as of this date.		
02/04/2019	This Material is unchanged as of this date.		
08/12/2019	This Material is unchanged as of this date.		
02/04/2020	This Material is unchanged as of this date.		
08/27/2020	This Material is unchanged as of this date.		
02/08/2021	This Material is unchanged as of this date.		
08/09/2021	This Material is unchanged as of this date.		
02/16/2022	This Material is unchanged as of this date.		
08/15/2022	This Material is unchanged as of this date.		
02/15/2023	This Material is unchanged as of this date.		
08/14/2023	This Material is unchanged as of this date.		
02/12/2024	This Material is unchanged as of this date.		

16-213AAA	NEW	NO SAMPLE	(NS)
------------------	------------	------------------	---------------

SF=Sq. Ft, I=Inches, LF=Linear Ft., N=Number, EA=Each

HazMat Doc. All Rights Reserved.

SURVEY REPORT FOR

NOBLE ELEMENTARY SCHOOL

BUILDING NAME

LOCATION

MATERIAL TYPE

QTY (APPROXIMATE)

COMMENTS

SAMPLE NO.	ASBESTOS CONTENT	ASBESTOS NAME	ASBESTOS CODE
------------	------------------	---------------	---------------

CLASSROOMS 05-06 AND 09-10 BUILDING

CLASSROOMS 5,6, AND 9-10

CARPET MASTIC

3,280 SF

09/09/2016	Mastic/Adhesive for Dark Gray Carpet. New Material installed as part of the 2016 Modernization project. This Material is in GOOD condition as of this date.		
02/04/2019	This Material is unchanged as of this date.		
08/12/2019	This Material is unchanged as of this date.		
02/04/2020	This Material is unchanged as of this date.		
08/27/2020	This Material is unchanged as of this date.		
02/08/2021	This Material is unchanged as of this date.		
08/09/2021	This Material is unchanged as of this date.		
02/16/2022	This Material is unchanged as of this date.		
08/15/2022	This Material is unchanged as of this date.		
02/15/2023	This Material is unchanged as of this date.		
08/14/2023	This Material is unchanged as of this date.		
02/12/2024	This Material is unchanged as of this date.		

16-213AAA	NEW	NO SAMPLE	(NS)
-----------	-----	-----------	--------

CLASSROOMS 05-06 AND 09-10 BUILDING

EXTERIOR WALLS, AND OVERHANG

SMOOTH WALL SURFACING

12,000 SF

08/24/2006	Skim Coat for wood wall panels and overhang. This Material is in GOOD condition as of this date.		
02/04/2019	This Material is unchanged as of this date.		
08/12/2019	This Material is unchanged as of this date.		
02/04/2020	This Material is unchanged as of this date.		
08/27/2020	This Material is unchanged as of this date.		
02/08/2021	This Material is unchanged as of this date.		

SURVEY REPORT FOR

NOBLE ELEMENTARY SCHOOL

BUILDING NAME	
LOCATION	
MATERIAL TYPE	QTY (APPROXIMATE)
COMMENTS	

SAMPLE NO.	ASBESTOS CONTENT	ASBESTOS NAME	ASBESTOS CODE
------------	------------------	---------------	---------------

08/09/2021 This Material is unchanged as of this date.

02/16/2022 This Material is unchanged as of this date.

08/15/2022 This Material is unchanged as of this date.

02/15/2023 This Material is unchanged as of this date.

08/14/2023 This Material is unchanged as of this date.

02/12/2024 This Material is unchanged as of this date.

06-223AAA	ASSUMED	NO SAMPLE	(NS)
------------------	----------------	------------------	---------------

CLASSROOMS 05-06 AND 09-10 BUILDING

RESTROOMS

MORTAR MISCELLANEOUS

840 SF

10/14/2008 Grout/Mortar for 8"x 8" Blue Ceramic Floor Tiles (Original Entry Uptdated 2/15/23). This Material is in GOOD condition as of this date.

05/15/2009 THIS MATERIAL IS UNCHANGED AS OF THIS DATE. (Apparent New Material identified by the AHERA accredited Inspector.)

03/12/2010 Quantity reassessed and changed from 300 SF to 840 SF. No other changes as of this date.

02/04/2019 This Material is unchanged as of this date.

08/12/2019 This Material is unchanged as of this date.

02/04/2020 This Material is unchanged as of this date.

08/27/2020 This Material is unchanged as of this date.

02/08/2021 This Material is unchanged as of this date.

08/09/2021 This Material is unchanged as of this date.

02/16/2022 This Material is unchanged as of this date.

08/15/2022 This Material is unchanged as of this date.

02/15/2023 This Material is unchanged as of this date.

08/14/2023 This Material is unchanged as of this date.

02/12/2024 This Material is unchanged as of this date.

08-241AAA	ASSUMED	NO SAMPLE	(NS)
------------------	----------------	------------------	---------------

SF=Sq. Ft, I=Inches, LF=Linear Ft., N=Number, EA=Each

HazMat Doc. All Rights Reserved.

SURVEY REPORT FOR

NOBLE ELEMENTARY SCHOOL

BUILDING NAME

LOCATION

MATERIAL TYPE

QTY (APPROXIMATE)

COMMENTS

SAMPLE NO.	ASBESTOS CONTENT	ASBESTOS NAME	ASBESTOS CODE
05-212AAA	ASSUMED	NO SAMPLE	(NS)

CLASSROOMS 05-06 AND 09-10 BUILDING

STORAGE CLOSET

VINYL FLOOR TILE

175 SF

09/09/2005	9"X9" Vinyl Floor Tile (Under Carpet in some areas).This Material is in GOOD condition as of this date.
02/04/2019	This Material is unchanged as of this date.
08/12/2019	This Material is unchanged as of this date.
02/04/2020	This Material is unchanged as of this date.
08/27/2020	This Material is unchanged as of this date.
02/08/2021	This Material is unchanged as of this date.
08/09/2021	This Material is unchanged as of this date.
02/16/2022	This Material is unchanged as of this date.
08/15/2022	This Material is unchanged as of this date.
02/15/2023	This Material is unchanged as of this date.
08/14/2023	This Material is unchanged as of this date.
02/12/2024	This Material is unchanged as of this date.

05-212AAA	ASSUMED	NO SAMPLE	(NS)
-----------	---------	-----------	--------

CLASSROOMS 05-06 AND 09-10 BUILDING

STORAGE CLOSET

VINYL FLOOR TILE MASTIC

175 SF

09/09/2005	Mastic/Adhesive for 9"X9" Vinyl Floor Tile (Under Carpet in some areas). This Material is in GOOD condition as of this date.
02/04/2019	This Material is unchanged as of this date.
08/12/2019	This Material is unchanged as of this date.
02/04/2020	This Material is unchanged as of this date.
08/27/2020	This Material is unchanged as of this date.
02/08/2021	This Material is unchanged as of this date.

SURVEY REPORT FOR

NOBLE ELEMENTARY SCHOOL

BUILDING NAME

LOCATION

MATERIAL TYPE

QTY (APPROXIMATE)

COMMENTS

SAMPLE NO.	ASBESTOS CONTENT	ASBESTOS NAME	ASBESTOS CODE
------------	------------------	---------------	---------------

08/09/2021 This Material is unchanged as of this date.

02/16/2022 This Material is unchanged as of this date.

08/15/2022 This Material is unchanged as of this date.

02/15/2023 This Material is unchanged as of this date.

08/14/2023 This Material is unchanged as of this date.

02/12/2024 This Material is unchanged as of this date.

05-212AAA ASSUMED NO SAMPLE (NS)

CLASSROOMS 05-06 AND 09-10 BUILDING

STORAGE ROOM NEXT TO CLASSROOM 9

CARPET MASTIC

300 SF

05/15/2009 Mastic/Adhesive for Blue Carpet. This Material is in GOOD condition as of this Date.

02/04/2019 This Material is unchanged as of this date.

08/12/2019 This Material is unchanged as of this date.

02/04/2020 This Material is unchanged as of this date.

08/27/2020 This Material is unchanged as of this date.

02/08/2021 This Material is unchanged as of this date.

08/09/2021 This Material is unchanged as of this date.

02/16/2022 This Material is unchanged as of this date.

08/15/2022 This Material is unchanged as of this date.

02/15/2023 This Material is unchanged as of this date.

08/14/2023 This Material is unchanged as of this date.

02/12/2024 This Material is unchanged as of this date.

09-098AAA ASSUMED NO SAMPLE (NS)

SURVEY REPORT FOR

NOBLE ELEMENTARY SCHOOL

BUILDING NAME

LOCATION

MATERIAL TYPE

QTY (APPROXIMATE)

COMMENTS

SAMPLE NO.	ASBESTOS CONTENT	ASBESTOS NAME	ASBESTOS CODE
------------	------------------	---------------	---------------

CLASSROOMS 07-08 BUILDING

CLASSROOMS 07-08 BUILDING

BETWEEN CLASSROOMS 07-08

FIRE DOOR CORE INSULATION

63 SF

10/14/2008	Fire Door Core Insulation (3 EA Door). This Material is in GOOD condition as of this date.
02/04/2019	This Material is unchanged as of this date.
08/12/2019	This Material is unchanged as of this date.
02/04/2020	This Material is unchanged as of this date.
08/27/2020	This Material is unchanged as of this date.
08/09/2021	This Material is unchanged as of this date.
02/16/2022	Material Re-assessed. Quantity changed from 21 SF to 63 SF, now 3 EA Doors. No other changes as of this date.
08/15/2022	This Material is unchanged as of this date.
02/15/2023	This Material is unchanged as of this date.
08/14/2023	This Material is unchanged as of this date.
02/12/2024	This Material is unchanged as of this date.

08-241AAA

ASSUMED

NO SAMPLE

(NS)

CLASSROOMS 07-08 BUILDING

CLASSROOMS 07-08

MORTAR MISCELLANEOUS

154 SF

10/14/2008	Grout/Mortar for 8"x8" Blue/Green Ceramic Floor Tiles. This Material is in GOOD condition as of this date.
05/15/2009	This Material is unchanged as of this date. (Apparent New Material identified by the AHERA accredited Inspector.)
01/27/2016	Sample 16-029-A36 collected from Classroom B7, Grout for 8"x8" Blue Ceramic Floor Tile.
02/04/2019	This Material is unchanged as of this date.
08/12/2019	This Material is unchanged as of this date.
02/04/2020	This Material is unchanged as of this date.

SURVEY REPORT FOR

NOBLE ELEMENTARY SCHOOL

BUILDING NAME

LOCATION

MATERIAL TYPE

QTY (APPROXIMATE)

COMMENTS

SAMPLE NO.	ASBESTOS CONTENT	ASBESTOS NAME	ASBESTOS CODE
------------	------------------	---------------	---------------

08/27/2020 This Material is unchanged as of this date.

08/09/2021 This Material is unchanged as of this date.

02/16/2022 This Material is unchanged as of this date.

08/15/2022 This Material is unchanged as of this date.

02/15/2023 This Material is unchanged as of this date.

08/14/2023 This Material is unchanged as of this date.

02/12/2024 This Material is unchanged as of this date.

08-241AAA	ASSUMED	NO SAMPLE	(NS)
16-029-A36	ND	NONE DETECTED	(ND)

CLASSROOMS 07-08 BUILDING

CLASSROOMS 07-08

PRESSED WOOD WALL PANEL

3,360 SF

11/05/2007 4'x10' Tackable Wall Panel, (with Vinyl Wall Cover). This Material is in GOOD condition as of this date.

02/04/2019 This Material is unchanged as of this date.

08/12/2019 This Material is unchanged as of this date.

02/04/2020 This Material is unchanged as of this date.

08/27/2020 This Material is unchanged as of this date.

08/09/2021 This Material is unchanged as of this date.

02/16/2022 This Material is unchanged as of this date.

08/15/2022 This Material is unchanged as of this date.

02/15/2023 This Material is unchanged as of this date.

02/15/2023 This Material is unchanged as of this date.

08/14/2023 This Material is unchanged as of this date.

02/12/2024 This Material is unchanged as of this date.

07-043AAA	ASSUMED	NO SAMPLE	(NS)
-----------	---------	-----------	--------

SURVEY REPORT FOR

NOBLE ELEMENTARY SCHOOL

BUILDING NAME

LOCATION

MATERIAL TYPE

QTY (APPROXIMATE)

COMMENTS

SAMPLE NO.	ASBESTOS CONTENT	ASBESTOS NAME	ASBESTOS CODE
------------	------------------	---------------	---------------

CLASSROOMS 07-08 BUILDING

CLASSROOMS 07-08

PRESSED WOOD WALL PANEL MASTIC

3,360 SF

11/05/2007	Mastic/Adhesive for 4'x10' Tackable Wall Panel, (with Vinyl Wall Cover). This Material is in GOOD condition as of this date.		
02/04/2019	This Material is unchanged as of this date.		
08/12/2019	This Material is unchanged as of this date.		
02/04/2020	This Material is unchanged as of this date.		
08/27/2020	This Material is unchanged as of this date.		
08/09/2021	This Material is unchanged as of this date.		
02/16/2022	This Material is unchanged as of this date.		
08/15/2022	This Material is unchanged as of this date.		
02/15/2023	This Material is unchanged as of this date.		
08/14/2023	This Material is unchanged as of this date.		
02/12/2024	This Material is unchanged as of this date.		

07-043AAA	ASSUMED	NO SAMPLE	(NS)
-----------	---------	-----------	--------

CLASSROOMS 07-08 BUILDING

CLASSROOMS 07-08

SINK UNDERCOATING

8 SF

10/14/2008	Grey Sink Undercoating (2 EA Sinks). This Material is in GOOD condition as of this date. (Original Entry updated on 08/30/10.)		
05/15/2009	This Material is unchanged as of this date. (Apparent New Material identified by the AHERA accredited Inspector.)		
08/30/2010	Undercoating is Grey. Original entry updated. No other changes as of this date.		
02/04/2019	This Material is unchanged as of this date.		
08/12/2019	This Material is unchanged as of this date.		
02/04/2020	This Material is unchanged as of this date.		

SURVEY REPORT FOR

NOBLE ELEMENTARY SCHOOL

BUILDING NAME

LOCATION

MATERIAL TYPE

QTY (APPROXIMATE)

COMMENTS

SAMPLE NO.	ASBESTOS CONTENT	ASBESTOS NAME	ASBESTOS CODE
------------	------------------	---------------	---------------

08/27/2020 This Material is unchanged as of this date.

08/09/2021 This Material is unchanged as of this date.

02/16/2022 This Material is unchanged as of this date.

08/15/2022 This Material is unchanged as of this date.

02/15/2023 This Material is unchanged as of this date.

08/14/2023 This Material is unchanged as of this date.

02/12/2024 This Material is unchanged as of this date.

08-241AAA	ASSUMED	NO SAMPLE	(NS)
-----------	---------	-----------	--------

CLASSROOMS 07-08 BUILDING

CLASSROOMS 07-08

SMOOTH WALL MISCELLANEOUS

5,360 SF

09/09/2005 Gypsum Wallboard System Walls and Ceilings. This Material is in GOOD condition as of this date.

08/30/2010 Damage Observed. <5% Physical Damage - in the form of Classroom 8 has 1 SF of loose tape, located next to Vent. Material condition changed from GOOD to FAIR overall as of this date.

02/04/2019 This Material is unchanged as of this date.

08/12/2019 This Material is unchanged as of this date.

02/04/2020 This Material is unchanged as of this date.

08/27/2020 This Material is unchanged as of this date.

08/09/2021 This Material is unchanged as of this date.

02/16/2022 This Material is unchanged as of this date.

08/15/2022 This Material is unchanged as of this date.

02/15/2023 This Material is unchanged as of this date.

08/14/2023 This Material is unchanged as of this date.

02/12/2024 This Material is unchanged as of this date.

05-212AAA	ASSUMED	NO SAMPLE	(NS)
-----------	---------	-----------	--------

SURVEY REPORT FOR

NOBLE ELEMENTARY SCHOOL

BUILDING NAME	
LOCATION	
MATERIAL TYPE	QTY (APPROXIMATE)
COMMENTS	

SAMPLE NO.	ASBESTOS CONTENT	ASBESTOS NAME	ASBESTOS CODE
------------	------------------	---------------	---------------

CLASSROOMS 07-08 BUILDING

CLASSROOMS 07-08

SMOOTH WALL SURFACING

5,360 SF

08/24/2006	Skim Coat for Gypsum Wallboard System Walls and Ceilings. This Material is in GOOD condition as of this date.
08/30/2010	Damage Observed. <5% Physical Damage - in the form of Classroom 8 has 1 SF of loose tape, located next to Vent. Material condition changed from GOOD to FAIR overall as of this date.
02/04/2019	This Material is unchanged as of this date.
08/12/2019	Additional Damage Observed. <5% Physical Damage in the form of 2 SF of loose tape on Ceiling in Classroom 8. Material Condition remains in FAIR condition overall. No other changes as of this date.
02/04/2020	This Material is unchanged as of this date.
08/27/2020	This Material is unchanged as of this date.
08/09/2021	This Material is unchanged as of this date.
02/16/2022	This Material is unchanged as of this date.
08/15/2022	This Material is unchanged as of this date.
02/15/2023	This Material is unchanged as of this date.
08/14/2023	This Material is unchanged as of this date.
02/12/2024	This Material is unchanged as of this date.

06-223AAA	ASSUMED	NO SAMPLE	(NS)
------------------	----------------	------------------	---------------

CLASSROOMS 07-08 BUILDING

CLASSROOMS 07-08

VINYL WALL COVER

3,360 SF

09/09/2005	4'X10' Vinyl Covered Walls, Tackboard Wall Panels. This Material is in GOOD condition as of this date.
11/05/2007	Material Description changed from ' 4'X10' VINYL COVERED WALLS, TackBOARD WALL PANELS. ' to ' Vinyl Wall Cover, (on 4'x10' Tackable Wall Panel). Pressed Wood entry added to reflect this fact. No other changes as of this date.
02/04/2019	This Material is unchanged as of this date.
08/12/2019	This Material is unchanged as of this date.

SURVEY REPORT FOR

NOBLE ELEMENTARY SCHOOL

BUILDING NAME

LOCATION

MATERIAL TYPE

QTY (APPROXIMATE)

COMMENTS

SAMPLE NO.	ASBESTOS CONTENT	ASBESTOS NAME	ASBESTOS CODE
02/04/2020	This Material is unchanged as of this date.		
08/27/2020	This Material is unchanged as of this date.		
08/09/2021	This Material is unchanged as of this date.		
02/16/2022	This Material is unchanged as of this date.		
08/15/2022	This Material is unchanged as of this date.		
02/15/2023	This Material is unchanged as of this date.		
08/14/2023	This Material is unchanged as of this date.		
02/12/2024	This Material is unchanged as of this date.		
05-212AAA	ASSUMED	NO SAMPLE	(NS)

CLASSROOMS 07-08 BUILDING

CLASSROOMS 07-08

VINYL WALL COVER MASTIC

3,360 SF

09/09/2005	Mastic/Adhesive for Vinyl Covering on 4'X10' Vinyl Covered Walls, Tackboard Wall Panels. This Material is in GOOD condition as of this date.
11/05/2007	Material Description changed from ' MASTIC/ADHESIVE FOR VINYL COVERING ON 4'X10' VINYL COVERED WALLS, TACKBOARD WALL PANELS. ' to ' Mastic/Adhesive for Vinyl Wall Cover, (on 4'x10' Tackable Wall Panel). Mastic/Adhesive for Pressed Wood entry added to reflect this fact. No other changes as of this date.
02/04/2019	This Material is unchanged as of this date.
08/12/2019	This Material is unchanged as of this date.
02/04/2020	This Material is unchanged as of this date.
08/27/2020	This Material is unchanged as of this date.
08/09/2021	This Material is unchanged as of this date.
02/16/2022	This Material is unchanged as of this date.
08/15/2022	This Material is unchanged as of this date.
02/15/2023	This Material is unchanged as of this date.
08/14/2023	This Material is unchanged as of this date.

SURVEY REPORT FOR

NOBLE ELEMENTARY SCHOOL

BUILDING NAME	
LOCATION	
MATERIAL TYPE	QTY (APPROXIMATE)
COMMENTS	

SAMPLE NO.	ASBESTOS CONTENT	ASBESTOS NAME	ASBESTOS CODE
------------	------------------	---------------	---------------

02/12/2024 This Material is unchanged as of this date.

05-212AAA	ASSUMED	NO SAMPLE	(NS)
------------------	----------------	------------------	---------------

CLASSROOMS 07-08 BUILDING

CLASSROOMS 7-8

BASEBOARD MASTIC

240 LF

09/09/2016 Mastic/Adhesive for 4" Dark Brown Baseboard. New Material installed as part of the 2016 Modernization project. This Material is in GOOD condition as of this date.

02/04/2019 This Material is unchanged as of this date.

08/12/2019 This Material is unchanged as of this date.

02/04/2020 This Material is unchanged as of this date.

08/27/2020 This Material is unchanged as of this date.

08/09/2021 This Material is unchanged as of this date.

02/16/2022 This Material is unchanged as of this date.

08/15/2022 This Material is unchanged as of this date.

02/15/2023 This Material is unchanged as of this date.

08/14/2023 This Material is unchanged as of this date.

02/12/2024 This Material is unchanged as of this date.

16-213AAA	NEW	NO SAMPLE	(NS)
------------------	------------	------------------	---------------

CLASSROOMS 07-08 BUILDING

CLASSROOMS 7-8

CARPET MASTIC

1,640 SF

09/09/2016 Mastic/Adhesive for Carpet. New Material installed as part of the 2016 Modernization project. This Material is in GOOD condition as of this date.

02/04/2019 This Material is unchanged as of this date.

08/12/2019 This Material is unchanged as of this date.

02/04/2020 This Material is unchanged as of this date.

08/27/2020 This Material is unchanged as of this date.

SURVEY REPORT FOR

NOBLE ELEMENTARY SCHOOL

BUILDING NAME

LOCATION

MATERIAL TYPE

QTY (APPROXIMATE)

COMMENTS

SAMPLE NO.	ASBESTOS CONTENT	ASBESTOS NAME	ASBESTOS CODE
------------	------------------	---------------	---------------

08/09/2021 This Material is unchanged as of this date.

02/16/2022 This Material is unchanged as of this date.

08/15/2022 This Material is unchanged as of this date.

02/15/2023 This Material is unchanged as of this date.

08/14/2023 This Material is unchanged as of this date.

02/12/2024 This Material is unchanged as of this date.

16-213AAA	NEW	NO SAMPLE	(NS)
-----------	-----	-----------	--------

CLASSROOMS 07-08 BUILDING

EXTERIOR WOOD WALLS, AND OVERHANG

SMOOTH WALL SURFACING

4,800 SF

08/24/2006 Skim Coat for Wood Wall Panels and Overhang. This Material is in GOOD condition as of this date.

02/04/2019 This Material is unchanged as of this date.

08/12/2019 This Material is unchanged as of this date.

02/04/2020 This Material is unchanged as of this date.

08/27/2020 This Material is unchanged as of this date.

08/09/2021 This Material is unchanged as of this date.

02/16/2022 This Material is unchanged as of this date.

08/15/2022 This Material is unchanged as of this date.

02/15/2023 This Material is unchanged as of this date.

08/14/2023 This Material is unchanged as of this date.

02/12/2024 This Material is unchanged as of this date.

06-223AAA	ASSUMED	NO SAMPLE	(NS)
-----------	---------	-----------	--------

SURVEY REPORT FOR

NOBLE ELEMENTARY SCHOOL

BUILDING NAME	
LOCATION	
MATERIAL TYPE	QTY (APPROXIMATE)
COMMENTS	

SAMPLE NO.	ASBESTOS CONTENT	ASBESTOS NAME	ASBESTOS CODE
------------	------------------	---------------	---------------

CLASSROOMS 11-15 BUILDING

CLASSROOMS 11-15 BUILDING

CLASSROOM 11-15 AND UTILITY ROOM

BASEBOARD MASTIC

650 LF

09/09/2016	Mastic/Adhesive for 4" Black Baseboard. New Material installed as part of the 2016 Modernization project. This Material is in GOOD condition as of this date.
02/04/2019	This Material is unchanged as of this date.
08/12/2019	This Material is unchanged as of this date.
02/04/2020	This Material is unchanged as of this date.
08/27/2020	This Material is unchanged as of this date.
02/08/2021	Damage Observed. <5% Physical Damage in the form of 1 LF of Baseboard with Detached Edges on West Wall of Classroom 12. Material condition changed from GOOD to FAIR overall. Friability updated from Non-Friable to Friable. No other changes as of this date.
08/09/2021	This Material is unchanged as of this date.
02/16/2022	This Material is unchanged as of this date.
08/15/2022	This Material is unchanged as of this date.
02/15/2023	This Material is unchanged as of this date.
02/15/2023	This Material is unchanged as of this date.
08/14/2023	This Material is unchanged as of this date.
02/12/2024	This Material is unchanged as of this date.

16-213AAA	NEW	NO SAMPLE	(NS)
------------------	------------	------------------	---------------

CLASSROOMS 11-15 BUILDING

CLASSROOMS 11-15

CARPET MASTIC

3,780 SF

09/09/2016	Mastic/Adhesive for Grey/Black Carpet. New Material installed as part of the 2016 Modernization project. This Material is in GOOD condition as of this date.
02/04/2019	This Material is unchanged as of this date.
08/12/2019	This Material is unchanged as of this date.

SURVEY REPORT FOR

NOBLE ELEMENTARY SCHOOL

BUILDING NAME

LOCATION

MATERIAL TYPE

QTY (APPROXIMATE)

COMMENTS

SAMPLE NO.	ASBESTOS CONTENT	ASBESTOS NAME	ASBESTOS CODE
02/04/2020	This Material is unchanged as of this date.		
08/27/2020	This Material is unchanged as of this date.		
02/08/2021	This Material is unchanged as of this date.		
08/09/2021	This Material is unchanged as of this date.		
02/16/2022	This Material is unchanged as of this date.		
08/15/2022	This Material is unchanged as of this date.		
02/15/2023	This Material is unchanged as of this date.		
08/14/2023	This Material is unchanged as of this date.		
02/12/2024	This Material is unchanged as of this date.		
16-213AAA	NEW	NO SAMPLE	(NS)

CLASSROOMS 11-15 BUILDING

CLASSROOMS 11-15

MORTAR MISCELLANEOUS

540 SF

10/14/2008	Grout/Mortar for 8"x8" Blue/Green Ceramic Floor Tiles. This Material is in GOOD condition as of this date.		
05/15/2009	This Material is unchanged as of this date. (Apparent New Material identified by the AHERA accredited Inspector.)		
01/27/2016	Sample 16-029-A45 collected from Classroom 12, Grout for 8"x8" Blue Ceramic Floor Tile.		
08/25/2017	Damage Observed. <5% Physical Damage - in the form of 2 Broken Tiles in Classroom 15. Material Condition changed from GOOD to FAIR. Friability changed from NON to LOW. No other changes as of this date.		
02/04/2019	This Material is unchanged as of this date.		
08/12/2019	This Material is unchanged as of this date.		
02/04/2020	This Material is unchanged as of this date.		
08/27/2020	This Material is unchanged as of this date.		
02/08/2021	This Material is unchanged as of this date.		
08/09/2021	This Material is unchanged as of this date.		
02/16/2022	This Material is unchanged as of this date.		

SF= Sq. Ft, I=Inches, LF=Linear Ft., N=Number, EA=Each

HazMat Doc. All Rights Reserved.

SURVEY REPORT FOR

NOBLE ELEMENTARY SCHOOL

BUILDING NAME

LOCATION

MATERIAL TYPE

QTY (APPROXIMATE)

COMMENTS

SAMPLE NO.	ASBESTOS CONTENT	ASBESTOS NAME	ASBESTOS CODE
------------	------------------	---------------	---------------

08/15/2022 This Material is unchanged as of this date.

02/15/2023 This Material is unchanged as of this date.

08/14/2023 This Material is unchanged as of this date.

02/12/2024 This Material is unchanged as of this date.

08-241AAA	ASSUMED	NO SAMPLE	(NS)
16-029-A45	ND	NONE DETECTED	(ND)

CLASSROOMS 11-15 BUILDING

CLASSROOMS 11-15

SINK UNDERCOATING

16 SF

10/14/2008 Grey Thermal Undercoating on Sink. (4 EA Sink). This Material is in GOOD condition as of this date. (Original Entry updated on 08/30/10.)

05/15/2009 This Material is unchanged as of this date. (Apparent New Material identified by the AHERA accredited Inspector.)

08/30/2010 Undercoating is Grey. Original entry updated. No other changes as of this date.

02/04/2019 This Material is unchanged as of this date.

08/12/2019 This Material is unchanged as of this date.

02/04/2020 This Material is unchanged as of this date.

08/27/2020 This Material is unchanged as of this date.

02/08/2021 This Material is unchanged as of this date.

08/09/2021 This Material is unchanged as of this date.

02/16/2022 This Material is unchanged as of this date.

08/15/2022 This Material is unchanged as of this date.

02/15/2023 This Material is unchanged as of this date.

08/14/2023 This Material is unchanged as of this date.

02/12/2024 This Material is unchanged as of this date.

08-241AAA	ASSUMED	NO SAMPLE	(NS)
-----------	---------	-----------	--------

SURVEY REPORT FOR

NOBLE ELEMENTARY SCHOOL

BUILDING NAME

LOCATION

MATERIAL TYPE

QTY (APPROXIMATE)

COMMENTS

SAMPLE NO.	ASBESTOS CONTENT	ASBESTOS NAME	ASBESTOS CODE
------------	------------------	---------------	---------------

CLASSROOMS 11-15 BUILDING

CLASSROOMS 11-15, TWO RESTROOMS, UTILITY ROOM, AND PE STORAGE ROOM

SMOOTH WALL MISCELLANEOUS

17,800 SF

09/09/2005	Gypsum Wallboard System Walls and Ceilings. This Material is in GOOD condition as of this date.		
08/24/2006	Two Restrooms, Utility Room and PE Storage Room added to Location. 800 SF added to Quantity. Quantity changed from 17,000 SF to 17,800 SF to reflect this fact. 80% of the Walls are vinyl covered. No other changes as of this date.		
05/15/2009	50 SF of Ceiling in the PE Storage Room has been cut and is Damaged. This Material is in FAIR condition as of this date.		
09/11/2009	Material Condition Re-Assessed. Damages Repaired as of this date. Material Condition changed from FAIR to GOOD. No other changes as of this date.		
12/05/2011	Damage: <5% Physical Damage - in the form of Girls' Restroom has approximately 30 LF of material with joint separation. Material condition changed from GOOD to FAIR overall as of this date.		
04/09/2012	Material Condition Re-Assessed. Damages Repaired on Ceiling in PE Storage Room as of this date. Material Condition changed from FAIR to GOOD. Friability remains Moderate. No other changes as of this date.		
01/27/2016	Sample 16-029-A51 collected from Storage (C100), Wallboard Wall. Sample 16-029-A52 collected from Storage (C100) Joint Compound on Wallboard.		
02/04/2019	This Material is unchanged as of this date.		
08/12/2019	This Material is unchanged as of this date.		
02/04/2020	This Material is unchanged as of this date.		
08/27/2020	This Material is unchanged as of this date.		
02/08/2021	Damage Observed. <5% Physical Damage in the form of 2 LF of Cracks on West Wall of PE Storage Room. Material condition changed from GOOD to FAIR overall. No other changes as of this date.		
08/09/2021	This Material is unchanged as of this date.		
02/16/2022	This Material is unchanged as of this date.		
08/15/2022	This Material is unchanged as of this date.		
02/15/2023	This Material is unchanged as of this date.		
08/14/2023	This Material is unchanged as of this date.		
02/12/2024	This Material is unchanged as of this date.		

05-212AAA

ASSUMED

NO SAMPLE

(NS)

SF= Sq. Ft, I=Inches, LF=Linear Ft., N=Number, EA=Each

HazMat Doc. All Rights Reserved.

65

HazMat Doc

AHERA Report B - Survey

SURVEY REPORT FOR

NOBLE ELEMENTARY SCHOOL

BUILDING NAME

LOCATION

MATERIAL TYPE

QTY (APPROXIMATE)

COMMENTS

SAMPLE NO.	ASBESTOS CONTENT	ASBESTOS NAME	ASBESTOS CODE
16-029-A51	ND	NONE DETECTED	(ND)
16-029-A52	<1	CHRYSTOLE	(CH)

CLASSROOMS 11-15 BUILDING

CLASSROOMS 11-15, TWO RESTROOMS, UTILITY ROOM, AND PE STORAGE ROOM

SMOOTH WALL SURFACING

17,800 SF

08/24/2006	Skim Coat for Gypsum Wallboard System Walls and Ceilings. This Material is in GOOD condition as of this date.
05/15/2009	50 SF of Ceiling in the PE Storage Room has been cut and is damaged. Friability changed from Low to Moderate. This Material is in FAIR condition as of this date.
09/11/2009	Material Condition Re-Assessed. Damages Repaired as of this date. Material Condition changed from FAIR to GOOD. No other changes as of this date.
12/05/2011	Damage Observed. <5% Physical Damage - in the form of Girls' Restroom has approximately 30 LF of material with joint separation. Material condition changed from GOOD to FAIR overall as of this date.
04/09/2012	Material Condition Re-Assessed. Damages Repaired on Ceiling in PE Storage Room as of this date. Material Condition changed from FAIR to GOOD. No other changes as of this date.
02/04/2019	This Material is unchanged as of this date.
08/12/2019	This Material is unchanged as of this date.
02/04/2020	This Material is unchanged as of this date.
08/27/2020	This Material is unchanged as of this date.
02/08/2021	Damage Observed. <5% Physical Damage in the form of 2 LF of Cracks on West Wall of PE Storage Room. Material condition changed from GOOD to FAIR overall. No other changes as of this date.
08/09/2021	This Material is unchanged as of this date.
02/16/2022	This Material is unchanged as of this date.
08/15/2022	This Material is unchanged as of this date.
02/15/2023	This Material is unchanged as of this date.
08/14/2023	This Material is unchanged as of this date.
02/12/2024	This Material is unchanged as of this date.

06-223AAA	ASSUMED	NO SAMPLE	(NS)
-----------	---------	-----------	--------

SURVEY REPORT FOR

NOBLE ELEMENTARY SCHOOL

BUILDING NAME	
LOCATION	
MATERIAL TYPE	QTY (APPROXIMATE)
COMMENTS	

SAMPLE NO.	ASBESTOS CONTENT	ASBESTOS NAME	ASBESTOS CODE
------------	------------------	---------------	---------------

CLASSROOMS 11-15 BUILDING

ENTIRE BUILDING

FIRE DOOR CORE INSULATION

231 SF

02/16/2022	Fire Door Core Insulation. (11 EA Doors). This Material is in GOOD condition as of this date.
08/15/2022	This Material is unchanged as of this date.
02/15/2023	This Material is unchanged as of this date.
08/14/2023	This Material is unchanged as of this date.
02/12/2024	This Material is unchanged as of this date.

22-025AAA	ASSUMED	NO SAMPLE	(NS)
------------------	----------------	------------------	---------------

CLASSROOMS 11-15 BUILDING

EXTERIOR SIDE OF EXTERIOR WINDOWS

CAULKING

169 LF

05/15/2009	Putty/Sealant on Exterior side of Exterior Windows. This Material has missing and cracked sections. This Material is in FAIR condition as of this date.
09/11/2009	Material remains in <5% Physical Damage and <10% Water Damage due to Water and Heat Damage. This Material is unchanged as of this date.
04/04/2013	Quantity Re-Assessed and changed from TBD to 10 SF. Additional Damage - in the form of Damages observed on Exterior Windows of Classrooms 11, 12 & 15. No other changes as of this date.
09/27/2013	Quantity changed from 10 SF to 14 SF or 169 LF. No other changes as of this date.
01/28/2016	Sample 16-029-A69 collected from Building C, Westside by Classroom 15, Window Putty.
02/04/2019	This Material is unchanged as of this date.
08/12/2019	This Material is unchanged as of this date.
02/04/2020	This Material is unchanged as of this date.
08/27/2020	This Material is unchanged as of this date.
02/08/2021	This Material is unchanged as of this date.
08/09/2021	This Material is unchanged as of this date.
02/16/2022	This Material is unchanged as of this date.

SURVEY REPORT FOR

NOBLE ELEMENTARY SCHOOL

BUILDING NAME

LOCATION

MATERIAL TYPE

QTY (APPROXIMATE)

COMMENTS

SAMPLE NO.	ASBESTOS CONTENT	ASBESTOS NAME	ASBESTOS CODE
------------	------------------	---------------	---------------

08/15/2022 This Material is unchanged as of this date.

02/15/2023 This Material is unchanged as of this date.

08/14/2023 This Material is unchanged as of this date.

02/12/2024 This Material is unchanged as of this date.

09-098AAA	ASSUMED	NO SAMPLE	(NS)
16-029-A69	<1	CHRYSTOLE	(CH)

CLASSROOMS 11-15 BUILDING

RESTROOMS

MORTAR MISCELLANEOUS

300 SF

10/14/2008 Grout/Mortar for 4"x4" Ceramic Wall Tiles. This Material is in GOOD condition as of this date.

05/15/2009 This Material is unchanged as of this date. (Apparent New Material identified by the AHERA accredited Inspector).

02/04/2019 This Material is unchanged as of this date.

08/12/2019 This Material is unchanged as of this date.

02/04/2020 This Material is unchanged as of this date.

08/27/2020 Damage Observed. <5% Physical Damage - in the form of 2 Tiles with Holes in Handicap Stall in Girls Restroom. 2 Broken Tiles Grout Exposed in Handicap Stall in Boys Restroom. Material condition changed from GOOD to FAIR overall. Friability changed from Non-Friable to Friable. No other changes as of this date.

02/08/2021 This Material is unchanged as of this date.

08/09/2021 This Material is unchanged as of this date.

02/16/2022 This Material is unchanged as of this date.

08/15/2022 This Material is unchanged as of this date.

02/15/2023 This Material is unchanged as of this date.

08/14/2023 This Material is unchanged as of this date.

02/12/2024 This Material is unchanged as of this date.

08-241AAA	ASSUMED	NO SAMPLE	(NS)
-----------	---------	-----------	--------

SURVEY REPORT FOR

NOBLE ELEMENTARY SCHOOL

BUILDING NAME

LOCATION

MATERIAL TYPE

QTY (APPROXIMATE)

COMMENTS

SAMPLE NO.	ASBESTOS CONTENT	ASBESTOS NAME	ASBESTOS CODE
------------	------------------	---------------	---------------

CLASSROOMS 11-15 BUILDING

UTILITY ROOM

VINYL FLOOR TILE

50 SF

03/03/2014 12"x12" Light Blue Vinyl Floor Tile. This Material is in GOOD condition as of this date.

02/04/2019 This Material is unchanged as of this date.

08/12/2019 This Material is unchanged as of this date.

02/04/2020 This Material is unchanged as of this date.

08/27/2020 This Material is unchanged as of this date.

02/08/2021 This Material is unchanged as of this date.

08/09/2021 This Material is unchanged as of this date.

02/16/2022 This Material is unchanged as of this date.

08/15/2022 This Material is unchanged as of this date.

02/15/2023 This Material is unchanged as of this date.

08/14/2023 This Material is unchanged as of this date.

02/12/2024 This Material is unchanged as of this date.

14-051AAA

ASSUMED

NO SAMPLE

(NS)

CLASSROOMS 11-15 BUILDING

UTILITY ROOM

VINYL FLOOR TILE MASTIC

50 SF

03/03/2014 Mastic/Adhesive for 12"x12" Light Blue Vinyl Floor Tile. This Material is in GOOD condition as of this date.

02/04/2019 This Material is unchanged as of this date.

08/12/2019 This Material is unchanged as of this date.

02/04/2020 This Material is unchanged as of this date.

08/27/2020 This Material is unchanged as of this date.

02/08/2021 This Material is unchanged as of this date.

08/09/2021 This Material is unchanged as of this date.

SF=Sq. Ft, I=Inches, LF=Linear Ft., N=Number, EA=Each

HazMat Doc. All Rights Reserved.

SURVEY REPORT FOR

NOBLE ELEMENTARY SCHOOL

BUILDING NAME	
LOCATION	
MATERIAL TYPE	
COMMENTS	QTY (APPROXIMATE)

SAMPLE NO.	ASBESTOS CONTENT	ASBESTOS NAME	ASBESTOS CODE
02/16/2022	This Material is unchanged as of this date.		
08/15/2022	This Material is unchanged as of this date.		
02/15/2023	This Material is unchanged as of this date.		
08/14/2023	This Material is unchanged as of this date.		
02/12/2024	This Material is unchanged as of this date.		
14-051AAA	ASSUMED	NO SAMPLE	(NS)

SURVEY REPORT FOR

NOBLE ELEMENTARY SCHOOL

BUILDING NAME	
LOCATION	
MATERIAL TYPE	QTY (APPROXIMATE)
COMMENTS	

SAMPLE NO.	ASBESTOS CONTENT	ASBESTOS NAME	ASBESTOS CODE
------------	------------------	---------------	---------------

CLASSROOMS 16-17 BUILDING

CLASSROOMS 16-17 BUILDING

CLASSROOMS 16-17

BASEBOARD MASTIC

234 LF

09/09/2016	Mastic/Adhesive for 4" Dark Brown Baseboard. New Material installed as part of the 2016 Modernization project. This Material is in GOOD condition as of this date.
02/04/2019	This Material is unchanged as of this date.
08/12/2019	This Material is unchanged as of this date.
02/04/2020	This Material is unchanged as of this date.
08/27/2020	This Material is unchanged as of this date.
02/08/2021	This Material is unchanged as of this date.
08/09/2021	This Material is unchanged as of this date.
02/16/2022	This Material is unchanged as of this date.
08/15/2022	This Material is unchanged as of this date.
02/15/2023	This Material is unchanged as of this date.
08/14/2023	This Material is unchanged as of this date.
02/12/2024	This Material is unchanged as of this date.

16-213AAA	NEW	NO SAMPLE	(NS)
------------------	------------	------------------	---------------

CLASSROOMS 16-17 BUILDING

CLASSROOMS 16-17

CARPET MASTIC

1,800 SF

09/09/2016	Mastic/Adhesive for Carpet. New Material installed as part of the 2016 Modernization project. This Material is in GOOD condition as of this date.
02/04/2019	This Material is unchanged as of this date.
08/12/2019	This Material is unchanged as of this date.
02/04/2020	This Material is unchanged as of this date.
08/27/2020	This Material is unchanged as of this date.

SURVEY REPORT FOR

NOBLE ELEMENTARY SCHOOL

BUILDING NAME	
LOCATION	
MATERIAL TYPE	QTY (APPROXIMATE)
COMMENTS	

SAMPLE NO.	ASBESTOS CONTENT	ASBESTOS NAME	ASBESTOS CODE
------------	------------------	---------------	---------------

02/08/2021	This Material is unchanged as of this date.
08/09/2021	This Material is unchanged as of this date.
02/16/2022	This Material is unchanged as of this date.
08/15/2022	This Material is unchanged as of this date.
02/15/2023	This Material is unchanged as of this date.
08/14/2023	This Material is unchanged as of this date.
02/12/2024	This Material is unchanged as of this date.

16-213AAA	NEW	NO SAMPLE	(NS)
------------------	------------	------------------	---------------

CLASSROOMS 16-17 BUILDING

CLASSROOMS 16-17

MORTAR MISCELLANEOUS

154 SF

10/14/2008	Grout/Mortar for 8"x8" Blue/Green Ceramic Floor Tiles. This Material is in GOOD condition as of this date.
05/15/2009	This Material is unchanged as of this date. (Apparent New Material identified by the AHERA accredited Inspector.)
01/27/2016	Sample 16-029-A42 collected from Classroom 16 (C110), Grout for 8"x8" Blue Ceramic Floor Tile.
02/04/2019	This Material is unchanged as of this date.
08/12/2019	This Material is unchanged as of this date.
02/04/2020	This Material is unchanged as of this date.
08/27/2020	This Material is unchanged as of this date.
02/08/2021	This Material is unchanged as of this date.
08/09/2021	This Material is unchanged as of this date.
02/16/2022	This Material is unchanged as of this date.
08/15/2022	This Material is unchanged as of this date.
02/15/2023	This Material is unchanged as of this date.
08/14/2023	This Material is unchanged as of this date.
02/12/2024	This Material is unchanged as of this date.

SURVEY REPORT FOR

NOBLE ELEMENTARY SCHOOL

BUILDING NAME	
LOCATION	
MATERIAL TYPE	QTY (APPROXIMATE)
COMMENTS	

SAMPLE NO.	ASBESTOS CONTENT	ASBESTOS NAME	ASBESTOS CODE
08-241AAA	ASSUMED	NO SAMPLE	(NS)
16-029-A42	ND	NONE DETECTED	(ND)

CLASSROOMS 16-17 BUILDING

CLASSROOMS 16-17

SINK UNDERCOATING

8 SF

10/14/2008	Thermal Undercoating on Sink. (2 EA Sink). This Material is in GOOD condition as of this date.
05/15/2009	This Material is unchanged as of this date. (Apparent New Material identified by the AHERA accredited Inspector.)
08/30/2010	Undercoating is Grey. This Material is unchanged as of this date.
02/04/2019	This Material is unchanged as of this date.
08/12/2019	This Material is unchanged as of this date.
02/04/2020	This Material is unchanged as of this date.
08/27/2020	This Material is unchanged as of this date.
02/08/2021	This Material is unchanged as of this date.
08/09/2021	This Material is unchanged as of this date.
02/16/2022	This Material is unchanged as of this date.
08/15/2022	This Material is unchanged as of this date.
02/15/2023	This Material is unchanged as of this date.
08/14/2023	This Material is unchanged as of this date.
02/12/2024	This Material is unchanged as of this date.

08-241AAA	ASSUMED	NO SAMPLE	(NS)
-----------	---------	-----------	--------

CLASSROOMS 16-17 BUILDING

CLASSROOMS 16-17

SMOOTH WALL MISCELLANEOUS

5,360 SF

09/09/2005	Gypsum Wallboard System Walls and Ceilings. Approximatly 30% of sink area in Custodial Closet is water damaged. This Material is in FAIR condition overall as of this date.
08/24/2006	No Custodian Closet in this building. Material is not damaged. Condition changed from FAIR to GOOD. No other changes as of this date.

SURVEY REPORT FOR

NOBLE ELEMENTARY SCHOOL

BUILDING NAME	
LOCATION	
MATERIAL TYPE	QTY (APPROXIMATE)
COMMENTS	

SAMPLE NO.	ASBESTOS CONTENT	ASBESTOS NAME	ASBESTOS CODE
02/04/2019	This Material is unchanged as of this date.		
08/12/2019	This Material is unchanged as of this date.		
02/04/2020	This Material is unchanged as of this date.		
08/27/2020	This Material is unchanged as of this date.		
02/08/2021	This Material is unchanged as of this date.		
08/09/2021	This Material is unchanged as of this date.		
02/16/2022	This Material is unchanged as of this date.		
08/15/2022	This Material is unchanged as of this date.		
02/15/2023	This Material is unchanged as of this date.		
08/14/2023	This Material is unchanged as of this date.		
02/12/2024	This Material is unchanged as of this date.		
05-212AAA	ASSUMED	NO SAMPLE	(NS)

CLASSROOMS 16-17 BUILDING

CLASSROOMS 16-17

SMOOTH WALL SURFACING

5,360 SF

08/24/2006	Skim Coat for Gypsum Wallboard System Walls and Ceilings. This Material is in GOOD condition as of this date.		
02/04/2019	This Material is unchanged as of this date.		
08/12/2019	This Material is unchanged as of this date.		
02/04/2020	This Material is unchanged as of this date.		
08/27/2020	This Material is unchanged as of this date.		
02/08/2021	This Material is unchanged as of this date.		
08/09/2021	This Material is unchanged as of this date.		
02/16/2022	This Material is unchanged as of this date.		
08/15/2022	This Material is unchanged as of this date.		
02/15/2023	This Material is unchanged as of this date.		

SF= Sq. Ft, I=Inches, LF=Linear Ft., N=Number, EA=Each

HazMat Doc. All Rights Reserved.

SURVEY REPORT FOR

NOBLE ELEMENTARY SCHOOL

BUILDING NAME	
LOCATION	
MATERIAL TYPE	QTY (APPROXIMATE)
COMMENTS	

SAMPLE NO.	ASBESTOS CONTENT	ASBESTOS NAME	ASBESTOS CODE
------------	------------------	---------------	---------------

08/14/2023 This Material is unchanged as of this date.

02/12/2024 This Material is unchanged as of this date.

06-223AAA	ASSUMED	NO SAMPLE	(NS)
------------------	----------------	------------------	---------------

CLASSROOMS 16-17 BUILDING

CLASSROOMS 16-17

VINYL SHEETING

40 SF

09/09/2005 Vinyl Sheeting on Floor Access Hatches to Crawl Space. This Material is in GOOD condition as of this date.

08/24/2006 Material exists under carpet. This Material is unchanged as of this date.

02/04/2019 This Material is unchanged as of this date.

08/12/2019 This Material is unchanged as of this date.

02/04/2020 This Material is unchanged as of this date.

08/27/2020 This Material is unchanged as of this date.

02/08/2021 This Material is unchanged as of this date.

08/09/2021 This Material is unchanged as of this date.

02/16/2022 This Material is unchanged as of this date.

08/15/2022 This Material is unchanged as of this date.

02/15/2023 This Material is unchanged as of this date.

08/14/2023 This Material is unchanged as of this date.

02/12/2024 This Material is unchanged as of this date.

05-212AAA	ASSUMED	NO SAMPLE	(NS)
------------------	----------------	------------------	---------------

CLASSROOMS 16-17 BUILDING

CLASSROOMS 16-17

VINYL SHEETING BACKING PAPER/MASTIC

40 SF

09/09/2005 Backing Paper/Adhesive for Vinyl Sheeting on Floor Access Hatches to Crawl Space. This Material is in GOOD condition as of this date.

08/24/2006 Material exists under Carpet. This Material is unchanged as of this date.

SURVEY REPORT FOR

NOBLE ELEMENTARY SCHOOL

BUILDING NAME

LOCATION

MATERIAL TYPE

QTY (APPROXIMATE)

COMMENTS

SAMPLE NO.	ASBESTOS CONTENT	ASBESTOS NAME	ASBESTOS CODE
02/04/2019	This Material is unchanged as of this date.		
08/12/2019	This Material is unchanged as of this date.		
02/04/2020	This Material is unchanged as of this date.		
08/27/2020	This Material is unchanged as of this date.		
02/08/2021	This Material is unchanged as of this date.		
08/09/2021	This Material is unchanged as of this date.		
02/16/2022	This Material is unchanged as of this date.		
08/15/2022	This Material is unchanged as of this date.		
02/15/2023	This Material is unchanged as of this date.		
08/14/2023	This Material is unchanged as of this date.		
02/12/2024	This Material is unchanged as of this date.		
05-212AAA	ASSUMED	NO SAMPLE	(NS)

CLASSROOMS 16-17 BUILDING

CLASSROOMS 16-17

VINYL WALL COVER

2,200 SF

11/05/2007	Vinyl Wall Cover. This Material is in GOOD condition as of this date.		
02/04/2019	This Material is unchanged as of this date.		
08/12/2019	This Material is unchanged as of this date.		
02/04/2020	This Material is unchanged as of this date.		
08/27/2020	Damage Observed. <5% Physical Damage - in the form of 1 SF of Holes on Wall near Front Entry by Fire Extinguisher Area. Material condition changed from GOOD to FAIR overall. Friability changed from Non-Friable to Friable. No other changes as of this date.		
02/08/2021	This Material is unchanged as of this date.		
08/09/2021	This Material is unchanged as of this date.		
02/16/2022	This Material is unchanged as of this date.		
08/15/2022	This Material is unchanged as of this date.		

SURVEY REPORT FOR

NOBLE ELEMENTARY SCHOOL

BUILDING NAME

LOCATION

MATERIAL TYPE

QTY (APPROXIMATE)

COMMENTS

SAMPLE NO.	ASBESTOS CONTENT	ASBESTOS NAME	ASBESTOS CODE
------------	------------------	---------------	---------------

02/15/2023 This Material is unchanged as of this date.

08/14/2023 This Material is unchanged as of this date.

02/12/2024 This Material is unchanged as of this date.

07/043AAA	ASSUMED	NO SAMPLE	(NS)
-----------	---------	-----------	--------

CLASSROOMS 16-17 BUILDING

CLASSROOMS 16-17

VINYL WALL COVER MASTIC

2,200 SF

08/24/2006 Mastic/Adhesive for Vinyl Wall Cover. This Material is in GOOD condition as of this date.

02/04/2019 This Material is unchanged as of this date.

08/12/2019 This Material is unchanged as of this date.

02/04/2020 This Material is unchanged as of this date.

08/27/2020 Damage Observed. <5% Physical Damage - in the form of 1 SF of Holes on Wall near Front Entry by Fire Extinguisher Area. Material condition changed from GOOD to FAIR overall. Friability changed from Non-Friable to Friable. No other changes as of this date.

02/08/2021 This Material is unchanged as of this date.

08/09/2021 This Material is unchanged as of this date.

02/16/2022 This Material is unchanged as of this date.

08/15/2022 This Material is unchanged as of this date.

02/15/2023 This Material is unchanged as of this date.

08/14/2023 This Material is unchanged as of this date.

02/12/2024 This Material is unchanged as of this date.

06-223AAA	ASSUMED	NO SAMPLE	(NS)
-----------	---------	-----------	--------

CLASSROOMS 16-17 BUILDING

ENTIRE BUILDING

FIRE DOOR CORE INSULATION

63 SF

02/16/2022 Fire Door Core Insulation. (3 EA Double-Doors). This Material is in GOOD condition as of this date.

08/15/2022 This Material is unchanged as of this date.

SF=Sq. Ft, I=Inches, LF=Linear Ft., N=Number, EA=Each

HazMat Doc. All Rights Reserved.

77

HazMat Doc

AHERA Report B - Survey

SURVEY REPORT FOR

NOBLE ELEMENTARY SCHOOL

BUILDING NAME

LOCATION

MATERIAL TYPE

QTY (APPROXIMATE)

COMMENTS

SAMPLE NO.	ASBESTOS CONTENT	ASBESTOS NAME	ASBESTOS CODE
------------	------------------	---------------	---------------

02/15/2023 This Material is unchanged as of this date.

08/14/2023 This Material is unchanged as of this date.

02/12/2024 This Material is unchanged as of this date.

22-025AAA	ASSUMED	NO SAMPLE	(NS)
-----------	---------	-----------	--------

CLASSROOMS 16-17 BUILDING

EXTERIOR SIDE OF EXTERIOR WINDOWS

CAULKING

72 LF

05/15/2009 Putty/Sealant on Exterior side of Exterior Windows. This Material is cracked and degraded and is in FAIR condition as of this date.

09/11/2009 Material remains in <10% Physical Damage and <10% Water Damage due to Water and Heat Damages. This Material is unchanged as of this date.

04/04/2013 Quantity Re-Assessed and changed from 60 LF to 4 LF. No other changes as of this date.

09/27/2013 Quantity changed from 4 LF to 72 LF. No other changes as of this date.

02/04/2019 This Material is unchanged as of this date.

08/12/2019 This Material is unchanged as of this date.

02/04/2020 This Material is unchanged as of this date.

08/27/2020 This Material is unchanged as of this date.

02/08/2021 This Material is unchanged as of this date.

08/09/2021 This Material is unchanged as of this date.

02/16/2022 This Material is unchanged as of this date.

08/15/2022 This Material is unchanged as of this date.

02/15/2023 This Material is unchanged as of this date.

08/14/2023 This Material is unchanged as of this date.

02/12/2024 This Material is unchanged as of this date.

09-098AAA	ASSUMED	NO SAMPLE	(NS)
-----------	---------	-----------	--------

SURVEY REPORT FOR

NOBLE ELEMENTARY SCHOOL

BUILDING NAME	
LOCATION	
MATERIAL TYPE	QTY (APPROXIMATE)
COMMENTS	

SAMPLE NO.	ASBESTOS CONTENT	ASBESTOS NAME	ASBESTOS CODE
------------	------------------	---------------	---------------

CLASSROOMS 16-17 BUILDING

EXTERIOR WOOD WALLS, AND OVERHANG

ROUGH WALL SURFACING

4,800 SF

08/24/2006	Skim Coat Texture for Wood Wall Panels and Overhang. This Material is unchanged as of this date. This Material is in GOOD condition as of this date.
03/09/2007	Material Type changed from SMOOTH WALL SURFACING to ROUGH WALL SURFACING. No other changes as of this date.
02/04/2019	This Material is unchanged as of this date.
08/12/2019	This Material is unchanged as of this date.
02/04/2020	This Material is unchanged as of this date.
08/27/2020	This Material is unchanged as of this date.
02/08/2021	This Material is unchanged as of this date.
08/09/2021	This Material is unchanged as of this date.
02/16/2022	This Material is unchanged as of this date.
08/15/2022	This Material is unchanged as of this date.
02/15/2023	This Material is unchanged as of this date.
08/14/2023	This Material is unchanged as of this date.
02/12/2024	This Material is unchanged as of this date.

06-223AAA	ASSUMED	NO SAMPLE	(NS)
-----------	---------	-----------	--------

SURVEY REPORT FOR

NOBLE ELEMENTARY SCHOOL

BUILDING NAME

LOCATION

MATERIAL TYPE

QTY (APPROXIMATE)

COMMENTS

SAMPLE NO.	ASBESTOS CONTENT	ASBESTOS NAME	ASBESTOS CODE
------------	------------------	---------------	---------------

CLASSROOMS 18-19 BUILDING

CLASSROOMS 18-19 BUILDING

09/09/2016 BUILDING NOTES:

09/09/2016 Building currently undergoing construction. Inspector had no access at time of inspection.

CLASSROOMS 18-19 BUILDING

CLASSROOM 19

VINYL SHEETING BACKING PAPER/MASTIC

160 SF

02/16/2022 Backing Paper/Adhesive for 1'x2' and 1'x1' Gray Vinyl Floor Sheeting. This Material is in GOOD condition as of this date.

08/15/2022 This Material is unchanged as of this date.

02/15/2023 This Material is unchanged as of this date.

08/14/2023 This Material is unchanged as of this date.

02/12/2024 This Material is unchanged as of this date.

22-025.NS	ASSUMED	NO SAMPLE	(NS)
-----------	---------	-----------	--------

CLASSROOMS 18-19 BUILDING

CLASSROOMS 18-19

BASEBOARD MASTIC

240 LF

09/09/2005 Mastic/Adhesive for 4" Grey Baseboard. This Material is in GOOD condition as of this date.

01/27/2016 Sample 16-029-A59 collected from Classroom 18 (D100), White Mastic for 4" Blue Baseboard. Sample 16-029-A63 collected from Classroom 18 (D100), White Mastic for 4" Blue Baseboard on Demising Wall.

02/04/2019 This Material is unchanged as of this date.

08/12/2019 This Material is unchanged as of this date.

02/04/2020 This Material is unchanged as of this date.

08/27/2020 This Material is unchanged as of this date.

02/08/2021 This Material is unchanged as of this date.

08/09/2021 This Material is unchanged as of this date.

SURVEY REPORT FOR

NOBLE ELEMENTARY SCHOOL

BUILDING NAME	
LOCATION	
MATERIAL TYPE	QTY (APPROXIMATE)
COMMENTS	

SAMPLE NO.	ASBESTOS CONTENT	ASBESTOS NAME	ASBESTOS CODE
------------	------------------	---------------	---------------

02/16/2022 This Material is unchanged as of this date.

08/15/2022 This Material is unchanged as of this date.

02/15/2023 This Material is unchanged as of this date.

08/14/2023 This Material is unchanged as of this date.

02/12/2024 This Material is unchanged as of this date.

05-212AAA	ASSUMED	NO SAMPLE	(NS)
16-029-A59	ND	NONE DETECTED	(ND)
16-029-A63	ND	NONE DETECTED	(ND)

CLASSROOMS 18-19 BUILDING

CLASSROOMS 18-19

CARPET MASTIC 1,740 SF

09/09/2005 Mastic/Adhesive for Grey, Blue, and Green Carpet. This Material is in GOOD condition as of this date (Original Entry updated on 05/15/09).

05/15/2009 Carpet is Grey, Blue and Green. Original entry updated. No other changes as of this date.

01/27/2016 Sample 16-029-A58 collected from Classroom 18 (D100), Yellow Mastic for Carpet on Wood.

09/09/2016 Inspector had no access at time of inspection.

03/28/2017 Material Re-assessed. New Carpet installed possibly over old Mastic. No other changes as of this date.

02/04/2019 This Material is unchanged as of this date.

08/12/2019 This Material is unchanged as of this date.

02/04/2020 This Material is unchanged as of this date.

08/27/2020 This Material is unchanged as of this date.

02/08/2021 This Material is unchanged as of this date.

08/09/2021 This Material is unchanged as of this date.

02/16/2022 This Material is unchanged as of this date.

08/15/2022 This Material is unchanged as of this date.

02/15/2023 This Material is unchanged as of this date.

SURVEY REPORT FOR

NOBLE ELEMENTARY SCHOOL

BUILDING NAME

LOCATION

MATERIAL TYPE

QTY (APPROXIMATE)

COMMENTS

SAMPLE NO.	ASBESTOS CONTENT	ASBESTOS NAME	ASBESTOS CODE
------------	------------------	---------------	---------------

08/14/2023 This Material is unchanged as of this date.

02/12/2024 This Material is unchanged as of this date.

05-212AAA	ASSUMED	NO SAMPLE	(NS)
16-029-A58	ND	NONE DETECTED	(ND)

CLASSROOMS 18-19 BUILDING

CLASSROOMS 18-19

CARPET MASTIC

02/16/2022 Mastic/Adhesive for 2'x2' Multi-Color Floor Carpet Squares. This Material is in GOOD condition as of this date.

08/15/2022 This Material is unchanged as of this date.

02/15/2023 This Material is unchanged as of this date.

08/14/2023 This Material is unchanged as of this date.

02/12/2024 This Material is unchanged as of this date.

22-025.NS	()
-----------	-----

CLASSROOMS 18-19 BUILDING

CLASSROOMS 18-19

SMOOTH WALL MISCELLANEOUS

5,360 SF

09/09/2005 Gypsum Wallboard System Walls and Ceiling. This Material is in GOOD condition as of this date.

08/23/2006 80% of wall is vinyl covered. This Material is unchanged as of this date.

01/27/2016 Sample 16-029-A61 collected from Classroom 18 (D100), Wallboard on Demising Wall. Sample 16-029-A62 collected from Classroom 18, Joint Tape and Mud on Demising Wall.

09/09/2016 Inspector had no access at time of inspection.

02/04/2019 This Material is unchanged as of this date.

08/12/2019 This Material is unchanged as of this date.

02/04/2020 This Material is unchanged as of this date.

08/27/2020 This Material is unchanged as of this date.

02/08/2021 This Material is unchanged as of this date.

SURVEY REPORT FOR

NOBLE ELEMENTARY SCHOOL

BUILDING NAME	
LOCATION	
MATERIAL TYPE	
COMMENTS	QTY (APPROXIMATE)

SAMPLE NO.	ASBESTOS CONTENT	ASBESTOS NAME	ASBESTOS CODE
------------	------------------	---------------	---------------

08/09/2021 This Material is unchanged as of this date.

02/16/2022 This Material is unchanged as of this date.

08/15/2022 This Material is unchanged as of this date.

02/15/2023 This Material is unchanged as of this date.

08/14/2023 This Material is unchanged as of this date.

02/12/2024 This Material is unchanged as of this date.

05-212AAA	ASSUMED	NO SAMPLE	(NS)
16-029-A61	ND	NONE DETECTED	(ND)
16-029-A62	ND	NONE DETECTED	(ND)

CLASSROOMS 18-19 BUILDING

CLASSROOMS 18-19

SMOOTH WALL SURFACING

5,360 SF

03/03/2014 Skim Coat for Gypsum Wallboard System Walls and Ceiling. This Material is in GOOD condition as of this date

09/09/2016 Inspector had no access at time of inspection.

02/04/2019 This Material is unchanged as of this date.

08/12/2019 This Material is unchanged as of this date.

02/04/2020 This Material is unchanged as of this date.

08/27/2020 This Material is unchanged as of this date.

02/08/2021 This Material is unchanged as of this date.

08/09/2021 This Material is unchanged as of this date.

02/16/2022 This Material is unchanged as of this date.

08/15/2022 This Material is unchanged as of this date.

02/15/2023 This Material is unchanged as of this date.

08/14/2023 This Material is unchanged as of this date.

02/12/2024 This Material is unchanged as of this date.

14-051AAA	ASSUMED	NO SAMPLE	(NS)
-----------	---------	-----------	--------

SF=Sq. Ft, I=Inches, LF=Linear Ft., N=Number, EA=Each

HazMat Doc. All Rights Reserved.

SURVEY REPORT FOR

NOBLE ELEMENTARY SCHOOL

BUILDING NAME

LOCATION

MATERIAL TYPE

COMMENTS

QTY (APPROXIMATE)

SAMPLE NO.	ASBESTOS CONTENT	ASBESTOS NAME	ASBESTOS CODE
------------	------------------	---------------	---------------

CLASSROOMS 18-19 BUILDING

CLASSROOMS 19

VINYL SHEETING

160 SF

02/16/2022 1'x2' and 1'x1' Gray Vinyl Floor Sheeting. This Material is in GOOD condition as of this date.

08/15/2022 This Material is unchanged as of this date.

02/15/2023 This Material is unchanged as of this date.

08/14/2023 This Material is unchanged as of this date.

02/12/2024 This Material is unchanged as of this date.

22-025.NS	ASSUMED	NO SAMPLE	(NS)
-----------	---------	-----------	--------

CLASSROOMS 18-19 BUILDING

ENTIRE BUILDING

FIRE DOOR CORE INSULATION

84 SF

02/16/2022 Fire Door Core Insulation. (4 EA Doors). This Material is in GOOD condition as of this date.

08/15/2022 This Material is unchanged as of this date.

02/15/2023 This Material is unchanged as of this date.

08/14/2023 This Material is unchanged as of this date.

02/12/2024 This Material is unchanged as of this date.

22-025AAA	ASSUMED	NO SAMPLE	(NS)
-----------	---------	-----------	--------

CLASSROOMS 18-19 BUILDING

EXTERIOR SIDE OF EXTERIOR WINDOWS

CAULKING

72 LF

05/15/2009 Putty/Sealant on Exterior side of Exterior Windows. This Material is in GOOD condition as of this date.

04/04/2013 Quantity Re-Assessed and changed from 40 LF to 2 LF. No other changes as of this date.

09/27/2013 Quantity changed from 2 LF to 72 LF. No other changes as of this date.

01/28/2016 Sample 16-029-A67A collected from Building D, Classroom 18, Exterior Window Putty, North Side. Sample 16-029-A68 collected from Building D, South Side, Window Putty.

SURVEY REPORT FOR

NOBLE ELEMENTARY SCHOOL

BUILDING NAME	
LOCATION	
MATERIAL TYPE	QTY (APPROXIMATE)
COMMENTS	

SAMPLE NO.	ASBESTOS CONTENT	ASBESTOS NAME	ASBESTOS CODE
09/09/2016	Inspector had no access at time of inspection.		
02/04/2019	This Material is unchanged as of this date.		
08/12/2019	This Material is unchanged as of this date.		
02/04/2020	This Material is unchanged as of this date.		
08/27/2020	This Material is unchanged as of this date.		
02/08/2021	This Material is unchanged as of this date.		
08/09/2021	This Material is unchanged as of this date.		
02/16/2022	This Material is unchanged as of this date.		
08/15/2022	This Material is unchanged as of this date.		
02/15/2023	This Material is unchanged as of this date.		
08/14/2023	This Material is unchanged as of this date.		
02/12/2024	This Material is unchanged as of this date.		

09-098AAA	ASSUMED	NO SAMPLE	(NS)
16-029-A67A	ND	NONE DETECTED	(ND)
16-029-A68	<1	CHRYSTOTILE	(CH)

CLASSROOMS 18-19 BUILDING

EXTERIOR WOOD WALLS, AND OVERHANG

SMOOTH WALL SURFACING 4,800 SF

08/23/2006	Skim Coat for Wood Wall Panels and Overhang. This Material is in GOOD condition as of this date.		
09/09/2016	Inspector had no access at time of inspection.		
02/04/2019	This Material is unchanged as of this date.		
08/12/2019	This Material is unchanged as of this date.		
02/04/2020	This Material is unchanged as of this date.		
08/27/2020	This Material is unchanged as of this date.		
02/08/2021	This Material is unchanged as of this date.		
08/09/2021	This Material is unchanged as of this date.		

SF= Sq. Ft, I=Inches, LF=Linear Ft., N=Number, EA=Each

SURVEY REPORT FOR

NOBLE ELEMENTARY SCHOOL

BUILDING NAME	
LOCATION	
MATERIAL TYPE	
COMMENTS	QTY (APPROXIMATE)

SAMPLE NO.	ASBESTOS CONTENT	ASBESTOS NAME	ASBESTOS CODE
------------	------------------	---------------	---------------

02/16/2022 This Material is unchanged as of this date.

08/15/2022 This Material is unchanged as of this date.

02/15/2023 This Material is unchanged as of this date.

08/14/2023 This Material is unchanged as of this date.

02/12/2024 This Material is unchanged as of this date.

06-223AAA	ASSUMED	NO SAMPLE	(NS)
-----------	---------	-----------	--------

SURVEY REPORT FOR

NOBLE ELEMENTARY SCHOOL

BUILDING NAME

LOCATION

MATERIAL TYPE

QTY (APPROXIMATE)

COMMENTS

SAMPLE NO.	ASBESTOS CONTENT	ASBESTOS NAME	ASBESTOS CODE
------------	------------------	---------------	---------------

CLASSROOMS 20-24 BUILDING

CLASSROOMS 20-24 BUILDING

CLASSROOMS 20-24

CARPET MASTIC

4,960 SF

09/09/2016	Mastic/Adhesive for Carpet. New Material installed as part of the 2016 Modernization project. This Material is in GOOD condition as of this date.
02/04/2019	This Material is unchanged as of this date.
08/12/2019	This Material is unchanged as of this date.
02/04/2020	This Material is unchanged as of this date.
08/27/2020	This Material is unchanged as of this date.
02/08/2021	This Material is unchanged as of this date.
08/09/2021	This Material is unchanged as of this date.
02/16/2022	This Material is unchanged as of this date.
08/15/2022	This Material is unchanged as of this date.
02/15/2023	This Material is unchanged as of this date.
08/14/2023	This Material is unchanged as of this date.
02/12/2024	This Material is unchanged as of this date.

16-213AAA

NEW

NO SAMPLE

(NS)

CLASSROOMS 20-24 BUILDING

CLASSROOMS 20-24

MORTAR MISCELLANEOUS

540 SF

10/14/2008	Grout/Mortar for 8"x8" Blue/Green Ceramic Floor Tiles. This Material is in GOOD condition as of this date.
05/15/2009	This Material is unchanged as of this date. (Apparent New Material identified by the AHERA accredited Inspector.)
01/27/2016	Sample 16-029-A53 collected from Classroom 22 (D104), Grout for 8"x8" Ceramic Floor Tile.
03/28/2017	Damage Observed. <5% Physical Damage - in the form of Grout is missing and worn in Classroom 24. Material condition changed from GOOD to FAIR overall. Friability changed from Non to Low. No other changes as of this date.

SURVEY REPORT FOR

NOBLE ELEMENTARY SCHOOL

BUILDING NAME	
LOCATION	
MATERIAL TYPE	
COMMENTS	QTY (APPROXIMATE)

SAMPLE NO.	ASBESTOS CONTENT	ASBESTOS NAME	ASBESTOS CODE
02/04/2019	This Material is unchanged as of this date.		
08/12/2019	This Material is unchanged as of this date.		
02/04/2020	Additional Damage Observed. 1 LF of Grout is Missing at Entry in Classroom 20. No other changes as of this date.		
08/27/2020	This Material is unchanged as of this date.		
02/08/2021	This Material is unchanged as of this date.		
08/09/2021	This Material is unchanged as of this date.		
02/16/2022	This Material is unchanged as of this date.		
08/15/2022	This Material is unchanged as of this date.		
02/15/2023	This Material is unchanged as of this date.		
08/14/2023	This Material is unchanged as of this date.		
02/12/2024	This Material is unchanged as of this date.		
08-241AAA	ASSUMED	NO SAMPLE	(NS)
16-029-A53	ND	NONE DETECTED	(ND)

CLASSROOMS 20-24 BUILDING

CLASSROOMS 20-24

PRESSED WOOD WALL PANEL

4,600 SF

08/23/2006	Pressed Wood Wall Panels (with Vinyl Wall Cover). This Material is in GOOD condition as of this date.		
02/04/2019	This Material is unchanged as of this date.		
08/12/2019	This Material is unchanged as of this date.		
02/04/2020	This Material is unchanged as of this date.		
08/27/2020	This Material is unchanged as of this date.		
02/08/2021	This Material is unchanged as of this date.		
08/09/2021	This Material is unchanged as of this date.		
02/16/2022	This Material is unchanged as of this date.		
08/15/2022	This Material is unchanged as of this date.		

SURVEY REPORT FOR

NOBLE ELEMENTARY SCHOOL

BUILDING NAME

LOCATION

MATERIAL TYPE

QTY (APPROXIMATE)

COMMENTS

SAMPLE NO.	ASBESTOS CONTENT	ASBESTOS NAME	ASBESTOS CODE
------------	------------------	---------------	---------------

02/15/2023 This Material is unchanged as of this date.

08/14/2023 This Material is unchanged as of this date.

02/12/2024 This Material is unchanged as of this date.

06-223AAA	ASSUMED	NO SAMPLE	(NS)
-----------	---------	-----------	--------

CLASSROOMS 20-24 BUILDING

CLASSROOMS 20-24

PRESSED WOOD WALL PANEL MASTIC

4,600 SF

08/23/2006 Mastic/Adhesive for Pressed Wood Wall Panels (with Vinyl Cover). This Material is in good condition as of this date.

02/04/2019 This Material is unchanged as of this date.

08/12/2019 This Material is unchanged as of this date.

02/04/2020 This Material is unchanged as of this date.

08/27/2020 This Material is unchanged as of this date.

02/08/2021 This Material is unchanged as of this date.

08/09/2021 This Material is unchanged as of this date.

02/16/2022 This Material is unchanged as of this date.

08/15/2022 This Material is unchanged as of this date.

02/15/2023 This Material is unchanged as of this date.

08/14/2023 This Material is unchanged as of this date.

02/12/2024 This Material is unchanged as of this date.

06-223AAA	ASSUMED	NONE DETECTED	(ND)
-----------	---------	---------------	--------

CLASSROOMS 20-24 BUILDING

CLASSROOMS 20-24

SINK UNDERCOATING

16 SF

10/14/2008 Grey Thermal Undercoating on Sink (4 EA Sink). This Material is in GOOD condition as of this date. (Original Entry updated on 08/30/10).

SURVEY REPORT FOR

NOBLE ELEMENTARY SCHOOL

BUILDING NAME

LOCATION

MATERIAL TYPE

QTY (APPROXIMATE)

COMMENTS

SAMPLE NO.	ASBESTOS CONTENT	ASBESTOS NAME	ASBESTOS CODE
05/15/2009	This Material is unchanged as of this date. (Apparent New Material identified by the AHERA accredited Inspector.)		
08/30/2010	Undercoating is Grey. Original entry updated. No other changes as of this date.		
02/04/2019	This Material is unchanged as of this date.		
08/12/2019	This Material is unchanged as of this date.		
02/04/2020	This Material is unchanged as of this date.		
08/27/2020	This Material is unchanged as of this date.		
02/08/2021	This Material is unchanged as of this date.		
08/09/2021	This Material is unchanged as of this date.		
02/16/2022	This Material is unchanged as of this date.		
08/15/2022	This Material is unchanged as of this date.		
02/15/2023	This Material is unchanged as of this date.		
08/14/2023	This Material is unchanged as of this date.		
02/12/2024	This Material is unchanged as of this date.		

08-241AAA	ASSUMED	NO SAMPLE	(NS)
-----------	---------	-----------	--------

CLASSROOMS 20-24 BUILDING

CLASSROOMS 20-24

VINYL WALL COVER

4,600 SF

08/23/2006	Vinyl Wall Cover over Pressed Wood Wall Panels. This Material is in GOOD condition as of this date.		
02/04/2019	This Material is unchanged as of this date.		
08/12/2019	This Material is unchanged as of this date.		
02/04/2020	This Material is unchanged as of this date.		
08/27/2020	This Material is unchanged as of this date.		
02/08/2021	This Material is unchanged as of this date.		
08/09/2021	This Material is unchanged as of this date.		

SURVEY REPORT FOR

NOBLE ELEMENTARY SCHOOL

BUILDING NAME

LOCATION

MATERIAL TYPE

QTY (APPROXIMATE)

COMMENTS

SAMPLE NO.	ASBESTOS CONTENT	ASBESTOS NAME	ASBESTOS CODE
------------	------------------	---------------	---------------

02/16/2022 This Material is unchanged as of this date.

08/15/2022 This Material is unchanged as of this date.

02/15/2023 This Material is unchanged as of this date.

08/14/2023 This Material is unchanged as of this date.

02/12/2024 This Material is unchanged as of this date.

06-223AAA	ASSUMED	NO SAMPLE	(NS)
-----------	---------	-----------	--------

CLASSROOMS 20-24 BUILDING

CLASSROOMS 20-24

VINYL WALL COVER MASTIC

4,600 SF

08/23/2006 Mastic/Adhesive for Vinyl Covered Wall. This Material is in GOOD condition as of this date.

02/04/2019 This Material is unchanged as of this date.

08/12/2019 This Material is unchanged as of this date.

02/04/2020 This Material is unchanged as of this date.

08/27/2020 This Material is unchanged as of this date.

02/08/2021 This Material is unchanged as of this date.

08/09/2021 This Material is unchanged as of this date.

02/16/2022 This Material is unchanged as of this date.

08/15/2022 This Material is unchanged as of this date.

02/15/2023 This Material is unchanged as of this date.

08/14/2023 This Material is unchanged as of this date.

02/12/2024 This Material is unchanged as of this date.

06-223AAA	ASSUMED	NO SAMPLE	(NS)
-----------	---------	-----------	--------

SURVEY REPORT FOR

NOBLE ELEMENTARY SCHOOL

BUILDING NAME	
LOCATION	
MATERIAL TYPE	QTY (APPROXIMATE)
COMMENTS	

SAMPLE NO.	ASBESTOS CONTENT	ASBESTOS NAME	ASBESTOS CODE
------------	------------------	---------------	---------------

CLASSROOMS 20-24 BUILDING

CLASSROOMS 20-24, AND UTILITY ROOM

BASEBOARD MASTIC

640 LF

09/09/2016	Mastic/Adhesive for 4" Dark Brown Baseboard. New Material installed as part of the 2016 Modernization project. This Material is in GOOD condition as of this date.
02/04/2019	This Material is unchanged as of this date.
08/12/2019	This Material is unchanged as of this date.
02/04/2020	This Material is unchanged as of this date.
08/27/2020	This Material is unchanged as of this date.
02/08/2021	This Material is unchanged as of this date.
08/09/2021	This Material is unchanged as of this date.
02/16/2022	This Material is unchanged as of this date.
08/15/2022	This Material is unchanged as of this date.
02/15/2023	This Material is unchanged as of this date.
08/14/2023	This Material is unchanged as of this date.
02/12/2024	This Material is unchanged as of this date.

16-213AAA	NEW	NO SAMPLE	(NS)
-----------	-----	-----------	--------

CLASSROOMS 20-24 BUILDING

CLASSROOMS 20-24, RESTROOM, AND STORAGE ROOM

SMOOTH WALL MISCELLANEOUS

14,460 SF

09/09/2005	Gypsum Wallboard System Walls and Ceilings. This Material is in GOOD condition as of this date.
08/24/2006	80% of walls are vinyl covered. This Material is unchanged as of this date.
02/04/2019	This Material is unchanged as of this date.
08/12/2019	This Material is unchanged as of this date.
02/04/2020	This Material is unchanged as of this date.

SURVEY REPORT FOR

NOBLE ELEMENTARY SCHOOL

BUILDING NAME

LOCATION

MATERIAL TYPE

COMMENTS

QTY (APPROXIMATE)

SAMPLE NO.	ASBESTOS CONTENT	ASBESTOS NAME	ASBESTOS CODE
08/27/2020	Damage Observed. <5% Physical Damage - in the form of 1 LF of Damage on West Wall of Storage Room. Material condition changed from GOOD to FAIR overall. Friability changed from Non-Friable to Friable. No other changes as of this date.		
02/08/2021	This Material is unchanged as of this date.		
08/09/2021	This Material is unchanged as of this date.		
02/16/2022	This Material is unchanged as of this date.		
08/15/2022	This Material is unchanged as of this date.		
02/15/2023	This Material is unchanged as of this date.		
08/14/2023	This Material is unchanged as of this date.		
02/12/2024	This Material is unchanged as of this date.		
05-212AAA	ASSUMED	NO SAMPLE	(NS)

CLASSROOMS 20-24 BUILDING

CLASSROOMS 20-24, RESTROOM, AND STORAGE ROOM

SMOOTH WALL SURFACING

14,460 SF

08/23/2006	Skim Coat for Gypsum Wallboard System Walls and Ceilings. This Material is in GOOD condition as of this date.		
02/04/2019	This Material is unchanged as of this date.		
08/12/2019	This Material is unchanged as of this date.		
02/04/2020	This Material is unchanged as of this date.		
08/27/2020	Damage Observed. <5% Physical Damage - in the form of 1 LF of Damage on West Wall of Storage Room. Material condition changed from GOOD to FAIR overall. Friability changed from Non-Friable to Friable. No other changes as of this date.		
02/08/2021	This Material is unchanged as of this date.		
08/09/2021	This Material is unchanged as of this date.		
02/16/2022	This Material is unchanged as of this date.		
08/15/2022	This Material is unchanged as of this date.		
02/15/2023	This Material is unchanged as of this date.		
08/14/2023	This Material is unchanged as of this date.		

SURVEY REPORT FOR

NOBLE ELEMENTARY SCHOOL

BUILDING NAME

LOCATION

MATERIAL TYPE

QTY (APPROXIMATE)

COMMENTS

SAMPLE NO.	ASBESTOS CONTENT	ASBESTOS NAME	ASBESTOS CODE
------------	------------------	---------------	---------------

02/12/2024 This Material is unchanged as of this date.

06-223AAA	ASSUMED	NONE DETECTED	(ND)
-----------	---------	---------------	--------

CLASSROOMS 20-24 BUILDING

ENTIRE BUILDING

FIRE DOOR CORE INSULATION

252 SF

02/16/2022 Fire Door Core Insulation. (12 EA Doors). This Material is in GOOD condition as of this date.

08/15/2022 This Material is unchanged as of this date.

02/15/2023 This Material is unchanged as of this date.

08/14/2023 This Material is unchanged as of this date.

02/12/2024 This Material is unchanged as of this date.

22-025AAA	ASSUMED	NO SAMPLE	(NS)
-----------	---------	-----------	--------

CLASSROOMS 20-24 BUILDING

EXTERIOR SIDE OF EXTERIOR WINDOWS

CAULKING

178 LF

05/15/2009 Putty/Sealant on Exterior side of Exterior Windows. This Material is cracked and degraded and is in FAIR condition as of this date.

09/11/2009 Material Remains in <5% physical damage and <10% water damage due to water and heat damages. This Material is unchanged as of this date.

04/04/2013 Quantity Re-Assessed and changed from 300 LF to 10 LF. No other changes as of this date.

09/27/2013 Quantity changed from 10 LF to 178 LF. No other changes as of this date.

02/04/2019 This Material is unchanged as of this date.

08/12/2019 This Material is unchanged as of this date.

02/04/2020 This Material is unchanged as of this date.

08/27/2020 This Material is unchanged as of this date.

02/08/2021 This Material is unchanged as of this date.

08/09/2021 This Material is unchanged as of this date.

SURVEY REPORT FOR

NOBLE ELEMENTARY SCHOOL

BUILDING NAME	
LOCATION	
MATERIAL TYPE	QTY (APPROXIMATE)
COMMENTS	

SAMPLE NO.	ASBESTOS CONTENT	ASBESTOS NAME	ASBESTOS CODE
02/16/2022	This Material is unchanged as of this date.		
08/15/2022	This Material is unchanged as of this date.		
02/15/2023	This Material is unchanged as of this date.		
08/14/2023	This Material is unchanged as of this date.		
02/12/2024	This Material is unchanged as of this date.		
09-098AAA	ASSUMED	NO SAMPLE	(NS)

CLASSROOMS 20-24 BUILDING

EXTERIOR WALLS, AND OVERHANG

SMOOTH WALL SURFACING

12,200 SF

08/23/2006	Skim Coat for Wood Wall Panels and Overhang. This Material is in GOOD condition as of this date.
02/04/2019	This Material is unchanged as of this date.
08/12/2019	This Material is unchanged as of this date.
02/04/2020	This Material is unchanged as of this date.
08/27/2020	This Material is unchanged as of this date.
02/08/2021	This Material is unchanged as of this date.
08/09/2021	This Material is unchanged as of this date.
02/16/2022	This Material is unchanged as of this date.
08/15/2022	This Material is unchanged as of this date.
02/15/2023	This Material is unchanged as of this date.
08/14/2023	This Material is unchanged as of this date.
02/12/2024	This Material is unchanged as of this date.

06-223AAA	ASSUMED	NO SAMPLE	(NS)
-----------	---------	-----------	--------

SURVEY REPORT FOR

NOBLE ELEMENTARY SCHOOL

BUILDING NAME

LOCATION

MATERIAL TYPE

QTY (APPROXIMATE)

COMMENTS

SAMPLE NO.	ASBESTOS CONTENT	ASBESTOS NAME	ASBESTOS CODE
------------	------------------	---------------	---------------

CLASSROOMS 20-24 BUILDING

RESTROOMS

MORTAR MISCELLANEOUS

300 SF

10/14/2008	Grout/Mortar for 4"x4" Multi-Colored Ceramic Wall Tiles. This Material is in GOOD condition as of this date.		
05/15/2009	This Material is unchanged as of this date. (Apparent New Material identified by the AHERA accredited Inspector.)		
02/04/2019	This Material is unchanged as of this date.		
08/12/2019	This Material is unchanged as of this date.		
02/04/2020	This Material is unchanged as of this date.		
08/27/2020	This Material is unchanged as of this date.		
02/08/2021	This Material is unchanged as of this date.		
08/09/2021	This Material is unchanged as of this date.		
02/16/2022	This Material is unchanged as of this date.		
08/15/2022	This Material is unchanged as of this date.		
02/15/2023	This Material is unchanged as of this date.		
08/14/2023	This Material is unchanged as of this date.		
02/12/2024	This Material is unchanged as of this date.		

08-241AAA	ASSUMED	NO SAMPLE	(NS)
-----------	---------	-----------	--------

CLASSROOMS 20-24 BUILDING

UTILITY ROOM

VINYL FLOOR TILE

50 SF

11/05/2007	12"x12" Blue Vinyl Floor Tile (Apparent New Material identified by the AHERA accredited Inspector). This Material is in GOOD condition as of this date.		
02/04/2019	This Material is unchanged as of this date.		
08/12/2019	This Material is unchanged as of this date.		
02/04/2020	This Material is unchanged as of this date.		
08/27/2020	This Material is unchanged as of this date.		

SURVEY REPORT FOR

NOBLE ELEMENTARY SCHOOL

BUILDING NAME	
LOCATION	
MATERIAL TYPE	QTY (APPROXIMATE)
COMMENTS	

SAMPLE NO.	ASBESTOS CONTENT	ASBESTOS NAME	ASBESTOS CODE
02/08/2021	This Material is unchanged as of this date.		
08/09/2021	This Material is unchanged as of this date.		
02/16/2022	This Material is unchanged as of this date.		
08/15/2022	This Material is unchanged as of this date.		
02/15/2023	This Material is unchanged as of this date.		
08/14/2023	This Material is unchanged as of this date.		
02/12/2024	This Material is unchanged as of this date.		

07-043AAA	ASSUMED	NO SAMPLE	(NS)
------------------	----------------	------------------	---------------

CLASSROOMS 20-24 BUILDING

UTILITY ROOM

VINYL FLOOR TILE MASTIC

50 SF

11/05/2007	Mastic/Adhesive for 12"x12" Blue Vinyl Floor Tile (Apparent New Material identified by the AHERA accredited Inspector). This Material is in GOOD condition as of this date.		
02/04/2019	This Material is unchanged as of this date.		
08/12/2019	This Material is unchanged as of this date.		
02/04/2020	This Material is unchanged as of this date.		
08/27/2020	This Material is unchanged as of this date.		
02/08/2021	This Material is unchanged as of this date.		
08/09/2021	This Material is unchanged as of this date.		
02/16/2022	This Material is unchanged as of this date.		
08/15/2022	This Material is unchanged as of this date.		
02/15/2023	This Material is unchanged as of this date.		
08/14/2023	This Material is unchanged as of this date.		
02/12/2024	This Material is unchanged as of this date.		

07-043AAA	ASSUMED	NO SAMPLE	(NS)
------------------	----------------	------------------	---------------

SURVEY REPORT FOR

NOBLE ELEMENTARY SCHOOL

BUILDING NAME

LOCATION

MATERIAL TYPE

QTY (APPROXIMATE)

COMMENTS

SAMPLE NO.	ASBESTOS CONTENT	ASBESTOS NAME	ASBESTOS CODE
------------	------------------	---------------	---------------

CLASSROOMS P-A AND P-B PORTABLES BUILDING

CLASSROOMS P-A AND P-B PORTABLES BUILDING

09/09/2005	BUILDING NOTES:
09/09/2005	Manufacturers TAG Info: BY DOUPNIK MFG INC; DATE: 08/97; OSA# 67401; SERIAL#S P1 = 8022, 8023; P2 = 8081, 8082. This entry for informational and tracking purposes.
08/24/2006	Building name changed from PORTABLES P1 AND P2 to PORTABLES A AND B. No other changes as of this date.
03/09/2007	Building name changed from PORTABLES A AND B to CLASSROOMS A-B PORTABLES BUILDING. No other changes as of this date.
08/30/2010	Building Name changed from CLASSROOMS A -B PORTABLES BUILDING to CLASSROOMS P-A AND P-B PORTABLES BUILDING.
12/05/2011	Manufacturer's Tag Info. changed from BY DOUPNIK MFG INC; DATE: 08/97; OSA# 67401; SERIAL#S P1 = 8022, 8023; P2 = 8081, 8082 to DSA# 67401; Serial #'s P1 89-97-DH-8022 & 89-97-DH-8023; P2 89-97-DH-8081 & 89-97-DH-8082.

CLASSROOMS P-A AND P-B PORTABLES BUILDING

PORTABLE CLASSROOMS P-A AND P-B

PORTABLE BUILDING

1,920 SF

09/09/2005	New 1997 Construction Relocatable Building per Manufacturer's Tag information.
08/30/2010	Location Description changed from PORTABLE CLASSROOMS A-B to PORTABLE CLASSROOMS P-A AND P-B. No other changes as of this date.
02/04/2019	This Material is unchanged as of this date.
08/12/2019	This Material is unchanged as of this date.
02/04/2020	This Material is unchanged as of this date.
08/27/2020	This Material is unchanged as of this date.
02/08/2021	This Material is unchanged as of this date.
08/09/2021	This Material is unchanged as of this date.
02/16/2022	This Material is unchanged as of this date.

SURVEY REPORT FOR

NOBLE ELEMENTARY SCHOOL

BUILDING NAME	
LOCATION	
MATERIAL TYPE	
COMMENTS	QTY (APPROXIMATE)

SAMPLE NO.	ASBESTOS CONTENT	ASBESTOS NAME	ASBESTOS CODE
------------	------------------	---------------	---------------

08/15/2022
This Material is unchanged as of this date.

02/15/2023
This Material is unchanged as of this date.

08/14/2023
This Material is unchanged as of this date.

02/12/2024
This Material is unchanged as of this date.

05-212.NS	NEW	NO SAMPLE	(NS)
-----------	-----	-----------	--------

SURVEY REPORT FOR
NOBLE ELEMENTARY SCHOOL

BUILDING NAME	
LOCATION	
MATERIAL TYPE	QTY (APPROXIMATE)
COMMENTS	

SAMPLE NO.	ASBESTOS CONTENT	ASBESTOS NAME	ASBESTOS CODE
------------	------------------	---------------	---------------

DAYCARE PORTABLE BUILDING

DAYCARE PORTABLE BUILDING

03/09/2007	BUILDING NOTES:
03/09/2007	Building Name changed from DAYCARE PORTABLE (NEW) to DAYCARE PORTABLE BUILDING. No other changes as of this date. Manufacturers TAG Info: By AMERICAN MODULAR SYS.; DATE: 04/06; SERIAL# 06-222-007A, 06-222-007B, 06-222-007c, 06-222-007d. This entry for informational and tracking purposes.
12/05/2011	DSA# 01-107944

DAYCARE PORTABLE BUILDING

	DAYCARE PORTABLE	
	PORTABLE BUILDING	1,920 SF
08/24/2006	New 2006 Construction Relocatable Building per Manufacturer's Tag information.	
02/04/2019	This Material is unchanged as of this date.	
08/12/2019	This Material is unchanged as of this date.	
02/04/2020	This Material is unchanged as of this date.	
02/08/2021	This Material is unchanged as of this date.	
08/09/2021	This Material is unchanged as of this date.	
02/16/2022	This Material is unchanged as of this date.	
08/15/2022	This Material is unchanged as of this date.	
02/15/2023	This Material is unchanged as of this date.	
08/14/2023	This Material is unchanged as of this date.	
02/12/2024	This Material is unchanged as of this date.	

06-223.NS	NEW	NO SAMPLE	(NS)
-----------	-----	-----------	--------

SURVEY REPORT FOR

NOBLE ELEMENTARY SCHOOL

BUILDING NAME

LOCATION

MATERIAL TYPE

QTY (APPROXIMATE)

COMMENTS

SAMPLE NO.	ASBESTOS CONTENT	ASBESTOS NAME	ASBESTOS CODE
------------	------------------	---------------	---------------

METAL STORAGE CONTAINERS (2 EA)

METAL STORAGE CONTAINERS (2 EA)

05/15/2009 BUILDING NOTES:

05/15/2009 Metal Storage Containers (2 EA). One is 192 SF and one is 320 SF.

09/09/2016 1 located by Classroom PA; and 1 located by Classroom J.

METAL STORAGE CONTAINERS (2 EA)

METAL STORAGE CONTAINERS (2 EA)

MISCELLANEOUS

512 SF

03/16/2016 Metal Storage Containers. 2 EA, 1 Container is 192 SF, and 1 is 320 SF.

02/04/2019 This Material is unchanged as of this date.

08/12/2019 This Material is unchanged as of this date.

08/27/2020 This Material is unchanged as of this date.

02/08/2021 This Material is unchanged as of this date.

08/09/2021 This Material is unchanged as of this date.

02/16/2022 This Material is unchanged as of this date.

08/15/2022 This Material is unchanged as of this date.

02/15/2023 This Material is unchanged as of this date.

08/14/2023 This Material is unchanged as of this date.

02/12/2024 This Material is unchanged as of this date.

16-074.NS	ASSUMED	NO SAMPLE	(NS)
-----------	---------	-----------	--------

SURVEY REPORT FOR

NOBLE ELEMENTARY SCHOOL

BUILDING NAME

LOCATION

MATERIAL TYPE

COMMENTS

QTY (APPROXIMATE)

SAMPLE NO.	ASBESTOS CONTENT	ASBESTOS NAME	ASBESTOS CODE
------------	------------------	---------------	---------------

MULTI-PURPOSE BUILDING

MULTI-PURPOSE BUILDING

CLASSROOMS, RESOURCE ROOM, HALLWAY, LSH, AND MULTI-PURPOSE ROOM

PRESSED WOOD WALL PANEL

4,730 SF

09/09/2005 4'X8' Vinyl Covered Pressed Wood Wall Panels. This Material is in GOOD condition as of this date.

02/04/2019 This Material is unchanged as of this date.

08/12/2019 This Material is unchanged as of this date.

02/04/2020 Damage Observed. <5% Physical Damage - in the form of 5 SF of Damage to Wood Wall Panel on Beam near Entry. Material condition changed from GOOD to FAIR overall. Friability changed from Non-Friable to Friable. No other changes as of this date.

08/27/2020 This Material is unchanged as of this date.

02/08/2021 This Material is unchanged as of this date.

08/09/2021 This Material is unchanged as of this date.

02/16/2022 This Material is unchanged as of this date.

08/15/2022 This Material is unchanged as of this date.

02/15/2023 This Material is unchanged as of this date.

08/14/2023 This Material is unchanged as of this date.

02/12/2024 This Material is unchanged as of this date.

05-212AAA	ASSUMED	NO SAMPLE	(NS)
-----------	---------	-----------	--------

MULTI-PURPOSE BUILDING

CLASSROOMS, RESOURCE ROOM, HALLWAY, LSH, AND MULTI-PURPOSE ROOM

PRESSED WOOD WALL PANEL MASTIC

4,730 SF

09/09/2005 Mastic/Adhesive for 4'X8' Pressed Wood Wall Panels(with Vinyl Wall Cover). This Material is in GOOD condition as of this date.

02/04/2019 This Material is unchanged as of this date.

08/12/2019 This Material is unchanged as of this date.

02/04/2020 Damage Observed. <5% Physical Damage - in the form of 5 SF of Damage to Wood Wall Panel on Beam near Entry. Material condition changed from GOOD to FAIR overall. Friability changed from Non-Friable to Friable. No other changes as of this date.

SF=Sq. Ft, I=Inches, LF=Linear Ft., N=Number, EA=Each

HazMat Doc. All Rights Reserved.

102

HazMat Doc

AHERA Report B - Survey

SURVEY REPORT FOR

NOBLE ELEMENTARY SCHOOL

BUILDING NAME

LOCATION

MATERIAL TYPE

QTY (APPROXIMATE)

COMMENTS

SAMPLE NO.	ASBESTOS CONTENT	ASBESTOS NAME	ASBESTOS CODE
08/27/2020	This Material is unchanged as of this date.		
02/08/2021	This Material is unchanged as of this date.		
08/09/2021	This Material is unchanged as of this date.		
02/16/2022	This Material is unchanged as of this date.		
08/15/2022	This Material is unchanged as of this date.		
02/15/2023	This Material is unchanged as of this date.		
08/14/2023	This Material is unchanged as of this date.		
02/12/2024	This Material is unchanged as of this date.		
05-212AAA	ASSUMED	NO SAMPLE	(NS)

MULTI-PURPOSE BUILDING

CLASSROOMS, RESOURCE ROOM, HALLWAY, LSH, AND MULTI-PURPOSE ROOM

VINYL WALL COVER

4,730 SF

09/09/2005	Vinyl Wall Cover on 4'X8' Pressed Wood Wall Panels. This Material is in GOOD condition as of this date.		
03/28/2017	Damage Observed. <5% Physical Damage - in the form of 2 SF of torn Vinyl on wood trim around column. Material condition changed from GOOD to FAIR overall. Friability changed from Non-Friable to Friable. No other changes as of this date.		
02/04/2019	This Material is unchanged as of this date.		
08/12/2019	This Material is unchanged as of this date.		
02/04/2020	This Material is unchanged as of this date.		
08/27/2020	This Material is unchanged as of this date.		
02/08/2021	This Material is unchanged as of this date.		
08/09/2021	This Material is unchanged as of this date.		
02/16/2022	This Material is unchanged as of this date.		
08/15/2022	This Material is unchanged as of this date.		
02/15/2023	This Material is unchanged as of this date.		

SURVEY REPORT FOR

NOBLE ELEMENTARY SCHOOL

BUILDING NAME

LOCATION

MATERIAL TYPE

QTY (APPROXIMATE)

COMMENTS

SAMPLE NO.	ASBESTOS CONTENT	ASBESTOS NAME	ASBESTOS CODE
------------	------------------	---------------	---------------

08/14/2023 Additional Damage Observed. 6 SF of Exposed Press Wood Wall Panel Peeling and Missing Vinyl Wall Cover. No other changes as of this date.

02/12/2024 This Material is unchanged as of this date.

05-212AAA	ASSUMED	NO SAMPLE	(NS)
-----------	---------	-----------	--------

MULTI-PURPOSE BUILDING

CLASSROOMS, RESOURCE ROOM, HALLWAY, LSH, AND MULTI-PURPOSE ROOM

VINYL WALL COVER MASTIC

4,730 SF

09/09/2005 Mastic/Adhesive for Vinyl Covering on 4'X8' Vinyl Covered Pressed Wood Wall Panels. This Material is in GOOD condition as of this date.

03/28/2017 Damage Observed. <5% Physical Damage - in the form of 2 SF of torn Vinyl on wood trim around column. Material condition changed from GOOD to FAIR overall. Friability changed from Non-Friable to Friable. No other changes as of this date.

02/04/2019 This Material is unchanged as of this date.

08/12/2019 This Material is unchanged as of this date.

02/04/2020 This Material is unchanged as of this date.

08/27/2020 This Material is unchanged as of this date.

02/08/2021 This Material is unchanged as of this date.

08/09/2021 This Material is unchanged as of this date.

02/16/2022 This Material is unchanged as of this date.

08/15/2022 This Material is unchanged as of this date.

02/15/2023 This Material is unchanged as of this date.

08/14/2023 Additional Damage Observed. 6 SF of Exposed Press Wood Wall Panel Peeling and Missing Vinyl Wall Cover. No other changes as of this date.

02/12/2024 This Material is unchanged as of this date.

05-212AAA	ASSUMED	NO SAMPLE	(NS)
-----------	---------	-----------	--------

SURVEY REPORT FOR

NOBLE ELEMENTARY SCHOOL

BUILDING NAME

LOCATION

MATERIAL TYPE

QTY (APPROXIMATE)

COMMENTS

SAMPLE NO.	ASBESTOS CONTENT	ASBESTOS NAME	ASBESTOS CODE
------------	------------------	---------------	---------------

MULTI-PURPOSE BUILDING

CUSTODIAL ROOM

MORTAR MISCELLANEOUS

20 SF

05/15/2009	Grout/Mortar for 4"x4" Off-white Ceramic Wall Tiles. This Material is in GOOD condition as of this date.		
03/28/2017	Damage Observed. <10% Physical Damage - in the form of 2 SF Water Damage to Grout, showing deterioration. Material condition changed from GOOD to FAIR overall. Friability changed from Non-Friable to Friable. No other changes as of this date.		
02/04/2019	This Material is unchanged as of this date.		
08/12/2019	This Material is unchanged as of this date.		
02/04/2020	This Material is unchanged as of this date.		
08/27/2020	This Material is unchanged as of this date.		
02/08/2021	This Material is unchanged as of this date.		
08/09/2021	This Material is unchanged as of this date.		
02/16/2022	This Material is unchanged as of this date.		
08/15/2022	This Material is unchanged as of this date.		
02/15/2023	This Material is unchanged as of this date.		
08/14/2023	This Material is unchanged as of this date.		
02/12/2024	This Material is unchanged as of this date.		

09-098AAA	ASSUMED	NO SAMPLE	(NS)
-----------	---------	-----------	--------

MULTI-PURPOSE BUILDING

ENTIRE BUILDING

BASEBOARD MASTIC

1,000 LF

09/09/2005	Mastic/Adhesive for 6" Grey Baseboard in Multi-Purpose Room and 4" Brown Baseboard in other rooms. This Material is in GOOD condition as of this date (Original Entry Updated 8/25/17).		
03/09/2007	Location Description changed from ALL ROOMS to ENTIRE BUILDING. No other changes as of this date.		
01/26/2016	Sample 16-029-A30 collected from Resource Room (F119), White Mastic for 4" Blue Baseboard.		

SURVEY REPORT FOR

NOBLE ELEMENTARY SCHOOL

BUILDING NAME

LOCATION

MATERIAL TYPE

QTY (APPROXIMATE)

COMMENTS

SAMPLE NO.	ASBESTOS CONTENT	ASBESTOS NAME	ASBESTOS CODE
08/25/2017	Material Description changed from 'Mastic/Adhesive for 6" Blue baseboard in Kitchen and 4" Gray Baseboard in other rooms' to ' Mastic/Adhesive for 6" Grey Baseboard in Multi-Purpose Room and 4" Brown Baseboard in other rooms'. This Material is in GOOD condition as of this date. No other changes as of this date (Original Entry Update).		
08/07/2018	Damage Observed. <5% Physical Damage - in the form of 1 LF of Physical Damage to 6" Gray Baseboard in Multi-Purpose Room. Material condition changed from GOOD to FAIR overall. Friability changed from Non-Friable to Friable. No other changes as of this date.		
02/04/2019	This Material is unchanged as of this date.		
08/12/2019	This Material is unchanged as of this date.		
02/04/2020	This Material is unchanged as of this date.		
08/27/2020	This Material is unchanged as of this date.		
02/08/2021	This Material is unchanged as of this date.		
08/09/2021	This Material is unchanged as of this date.		
02/16/2022	This Material is unchanged as of this date.		
08/15/2022	This Material is unchanged as of this date.		
02/15/2023	This Material is unchanged as of this date.		
08/14/2023	This Material is unchanged as of this date.		
02/12/2024	This Material is unchanged as of this date.		
05-212AAA	ASSUMED	NO SAMPLE	(NS)
16-029-A30	ND	NONE DETECTED	(ND)

MULTI-PURPOSE BUILDING

ENTIRE BUILDING

SMOOTH WALL MISCELLANEOUS

17,000 SF

09/09/2005	Gypsum Wallboard System Walls and Ceilings. Water Damage noticed in Custodial Closet. This Material is in FAIR condition overall as of this date.
04/14/2008	Several holes and cuts observed on Walls and Ceilings and This Material is now in FAIR Condition as of this date.
10/14/2008	Damage observed. <5% Physical Damage to Storage Room due to bottom of chair hitting wall. Also, Damage in Electrical Room. No other changes as of this date.

SURVEY REPORT FOR

NOBLE ELEMENTARY SCHOOL

BUILDING NAME

LOCATION

MATERIAL TYPE

QTY (APPROXIMATE)

COMMENTS

SAMPLE NO.	ASBESTOS CONTENT	ASBESTOS NAME	ASBESTOS CODE
05/15/2009	This Material is Water Damaged on 2 Walls and is in POOR condition in the Water Heater Room and is in FAIR condition overall. No other changes as of this date.		
09/11/2009	Damage Re-Assessed. Water Damage is also located on Ceiling. Water Heater Room is >25% Water and Heat Damage. Material remains in <5% Physical Damage and <10% Water Damage. No other changes as of this date.		
10/12/2012	Additional Damage - in the form of Resource Specialist Room has approximately 1 SF of Ceiling Damage. Also, debris observed on Floor in Storage Room. No other changes as of this date.		
04/04/2013	Damages Re-Assessed and previously noted damage in Resource Specialist Room is located on Storage Room Ceiling. No other changes as of this date.		
08/28/2014	Material Re-Assessed. Note 10/14/08 has 8 SF of Debris on the Floor. No other changes as of this date.		
01/26/2016	Sample 16-029-A33 collected from Heater Closet by Door to Stage, Wallboard. Sample 16-029-A34 collected from Heater Closet by Door to Stage, Joint Compound. Sample 16-029-A35 collected from Heater Closet by Door to Stage, Joint Tape.		
09/09/2016	Debris noted on 08/24/14 has been cleaned up. No other changes as of this date.		
02/12/2018	Additional Damage Observed. 4 SF of Water Damage in Custodial Room. Repairs made in Resource Specialist Room. Remains in FAIR condition. No other changes as of this date.		
02/04/2019	This Material is unchanged as of this date.		
08/12/2019	This Material is unchanged as of this date.		
02/04/2020	This Material is unchanged as of this date.		
08/27/2020	Additional Damage Observed. 2 SF of Missing Gypsum on South Wall of Custodial. No other changes as of this date.		
02/08/2021	This Material is unchanged as of this date.		
08/09/2021	This Material is unchanged as of this date.		
02/16/2022	This Material is unchanged as of this date.		
08/15/2022	This Material is unchanged as of this date.		
02/15/2023	This Material is unchanged as of this date.		
08/14/2023	Additional Damage Observed. 2 SF Peeling and Missing Skim Coat Exposed Joint Mud on Ceiling in Kitchen. 3 SF Hole on Ceiling Exposed 2.5 LF of Joint Tape and Mudd in Resource Specialist Storage Room. No other changes as of this date.		
02/12/2024	This Material is unchanged as of this date.		

05-212AAA

ASSUMED

NO SAMPLE

(NS)

SF=Sq. Ft, I=Inches, LF=Linear Ft., N=Number, EA=Each

HazMat Doc. All Rights Reserved.

107

HazMat Doc

AHERA Report B - Survey

SURVEY REPORT FOR

NOBLE ELEMENTARY SCHOOL

BUILDING NAME

LOCATION

MATERIAL TYPE

QTY (APPROXIMATE)

COMMENTS

SAMPLE NO.	ASBESTOS CONTENT	ASBESTOS NAME	ASBESTOS CODE
16-029-A33	ND	NONE DETECTED	(ND)
16-029-A34	2%	CHRYSTOTILE	(CH)
16-029-A35	ND	NONE DETECTED	(ND)

MULTI-PURPOSE BUILDING

ENTIRE BUILDING

SMOOTH WALL SURFACING

17,000 SF

08/24/2006	Skim Coat for Gypsum Wallboard System Walls and Ceilings. Water damage noticed in Custodial Closet. This Material is in fair condition overall as of this date.
04/14/2008	Several holes and cuts observed on Walls and Ceilings and This Material is now in FAIR Condition as of this date.
10/14/2008	Material Re-Assessed. Damage in Storage Room due to bottom of chair hitting wall. Also, Damage in Electrical Room. No other changes as of this date.
05/15/2009	This Material is Water Damaged on 2 Walls and is in POOR condition in the Water Heater Room and is in FAIR condition overall. No other changes as of this date.
09/11/2009	Damage reassessed. Water damage is also located on Ceiling. Water Heater room is > 25% water and heat damage. Material remains in <5% physical damage and <10% water damage. No other changes as of this date.
10/12/2012	Additional Damage - in the form of Resource Specialist Room has approximately 1 SF of Ceiling Damage. Also, debris observed on Floor in Storage Room. No other changes as of this date.
04/04/2013	Damages Re-Assessed and previously noted damage in Resource Specialist Room is located on Storage Room Ceiling. No other changes as of this date.
09/27/2013	1 SF of Skim Coat + Joint Tape/Mud is missing in Kitchen Ceiling by Food Storage Room. Friability changed from Moderate to Low. No other changes as of this date.
08/28/2014	Material re-assessed. Note 10/14/08 has 8 SF of Debris on the Floor. No other changes as of this date.
09/09/2016	Debris noted on 08/24/14 has been cleaned up. No other changes as of this date.
02/12/2018	Additional Damage Observed. 4 SF of Water Damage in Custodial Room. Repairs made in Resource Specialist Room. Remains in FAIR condition. No other changes as of this date.
08/12/2019	This Material is unchanged as of this date.
02/04/2020	This Material is unchanged as of this date.
08/27/2020	Additional Damage Observed. 2 SF of Missing Gypsum on South Wall of Custodial. No other changes as of this date.

SURVEY REPORT FOR

NOBLE ELEMENTARY SCHOOL

BUILDING NAME

LOCATION

MATERIAL TYPE

QTY (APPROXIMATE)

COMMENTS

SAMPLE NO.	ASBESTOS CONTENT	ASBESTOS NAME	ASBESTOS CODE
02/08/2021	This Material is unchanged as of this date.		
08/09/2021	This Material is unchanged as of this date.		
02/16/2022	This Material is unchanged as of this date.		
08/15/2022	This Material is unchanged as of this date.		
02/15/2023	This Material is unchanged as of this date.		
08/14/2023	Additional Damage Observed. 2 SF Peeling and Missing Skim Coat Exposed Joint Mud on Celing in Kitchen. 3 SF Hole on Celing Exposed 2.5 LF of Joint Tape and Mudd in Resource Specialist Storage Room. No other changes as of this date.		
02/12/2024	This Material is unchanged as of this date.		

06-223AAA	ASSUMED	NO SAMPLE	(NS)
-----------	---------	-----------	--------

MULTI-PURPOSE BUILDING

KITCHEN

VINYL SHEETING

800 SF

05/15/2009	Blue Vinyl Floor Sheeting. This Material is in GOOD condition as of this date.
02/04/2019	This Material is unchanged as of this date.
08/12/2019	This Material is unchanged as of this date.
02/04/2020	This Material is unchanged as of this date.
08/27/2020	This Material is unchanged as of this date.
02/08/2021	This Material is unchanged as of this date.
08/09/2021	This Material is unchanged as of this date.
02/16/2022	This Material is unchanged as of this date.
08/15/2022	This Material is unchanged as of this date.
02/15/2023	This Material is unchanged as of this date.
08/14/2023	This Material is unchanged as of this date.
02/12/2024	This Material is unchanged as of this date.

09-098AAA	ASSUMED	NO SAMPLE	(NS)
-----------	---------	-----------	--------

SURVEY REPORT FOR

NOBLE ELEMENTARY SCHOOL

BUILDING NAME

LOCATION

MATERIAL TYPE

QTY (APPROXIMATE)

COMMENTS

SAMPLE NO.	ASBESTOS CONTENT	ASBESTOS NAME	ASBESTOS CODE
------------	------------------	---------------	---------------

MULTI-PURPOSE BUILDING

KITCHEN

VINYL SHEETING BACKING PAPER/MASTIC

800 SF

05/15/2009 Backing Paper/Adhesive for Blue Vinyl Floor Sheeting. This Material is in GOOD condition as of this date.

02/04/2019 This Material is unchanged as of this date.

08/12/2019 This Material is unchanged as of this date.

02/04/2020 This Material is unchanged as of this date.

08/27/2020 This Material is unchanged as of this date.

02/08/2021 This Material is unchanged as of this date.

08/09/2021 This Material is unchanged as of this date.

02/16/2022 This Material is unchanged as of this date.

08/15/2022 This Material is unchanged as of this date.

02/15/2023 This Material is unchanged as of this date.

08/14/2023 This Material is unchanged as of this date.

02/12/2024 This Material is unchanged as of this date.

09-098AAA ASSUMED NO SAMPLE (NS)

MULTI-PURPOSE BUILDING

KITCHEN / FREEZER UNIT

CAULKING

600 LF

03/12/2010 Sealant/Caulking between Walls. This Material is in GOOD condition as of this date.

02/04/2019 This Material is unchanged as of this date.

08/12/2019 This Material is unchanged as of this date.

02/04/2020 This Material is unchanged as of this date.

08/27/2020 This Material is unchanged as of this date.

02/08/2021 This Material is unchanged as of this date.

08/09/2021 This Material is unchanged as of this date.

SF=Sq. Ft, I=Inches, LF=Linear Ft., N=Number, EA=Each

HazMat Doc. All Rights Reserved.

110

HazMat Doc

AHERA Report B - Survey

SURVEY REPORT FOR

NOBLE ELEMENTARY SCHOOL

BUILDING NAME	
LOCATION	
MATERIAL TYPE	QTY (APPROXIMATE)
COMMENTS	

SAMPLE NO.	ASBESTOS CONTENT	ASBESTOS NAME	ASBESTOS CODE
02/16/2022	This Material is unchanged as of this date.		
08/15/2022	This Material is unchanged as of this date.		
02/15/2023	This Material is unchanged as of this date.		
08/14/2023	This Material is unchanged as of this date.		
02/12/2024	This Material is unchanged as of this date.		
10-052AAA	ASSUMED	NO SAMPLE	(NS)

MULTI-PURPOSE BUILDING

MECHANICAL ROOMS

FIRE DOOR CORE INSULATION

42 SF

09/09/2005	Fire Door Core Insulation (9 EA FIRE DOORS). (Entry Updated on 2/16/2022) This Material is in GOOD condition as of this date.
02/04/2019	This Material is unchanged as of this date.
08/12/2019	This Material is unchanged as of this date.
02/04/2020	This Material is unchanged as of this date.
08/27/2020	This Material is unchanged as of this date.
02/08/2021	This Material is unchanged as of this date.
08/09/2021	This Material is unchanged as of this date.
02/16/2022	Material Re-assessed. Quntity changed from 42 SF 509 SF. Doors chagned from 2 EA to 29 EA. No other chagnes as of this date.
08/15/2022	This Material is unchanged as of this date.
02/15/2023	This Material is unchanged as of this date.
08/14/2023	This Material is unchanged as of this date.
02/12/2024	This Material is unchanged as of this date.

05-212AAA	ASSUMED	NO SAMPLE	(NS)
------------------	----------------	------------------	---------------

SURVEY REPORT FOR

NOBLE ELEMENTARY SCHOOL

BUILDING NAME

LOCATION

MATERIAL TYPE

QTY (APPROXIMATE)

COMMENTS

SAMPLE NO.	ASBESTOS CONTENT	ASBESTOS NAME	ASBESTOS CODE
------------	------------------	---------------	---------------

MULTI-PURPOSE BUILDING

MULTI-PURPOSE ROOM, ESL, RESOURCE SPECIALIST CLASSROOM, CHAIR STORAGE ROOM, AND SPEECH CLASSROOM

SUSPENDED CEILING TILE

1,300 SF

10/14/2008	2'x4' Suspended Ceiling Tile. This Material is in GOOD condition as of this date.
05/15/2009	Additional Material identified. Location changed from MULTI-PURPOSE ROOM, ESL, AND RESOURCE SPECIALIST CLASSROOM to MULTI-PURPOSE ROOM, ESL, RESOURCE SPECIALIST CLASSROOM AND CHAIR STORAGE ROOM. Quantity changed from 1,100 SF to 1,180 SF. 1 Tile is broken and 1 Tile is missing in the Chair Storage Room. 2 Tiles are missing and 3 Tiles are broken in the Multi-purpose Room. Friability changed from Moderate to High. This Material is in FAIR condition as of this date.
09/11/2009	Location Description changed from MULTI-PURPOSE ROOM, ESL, RESOURCE SPECIALIST CLASSROOM AND CHAIR STORAGE ROOM to MULTI-PURPOSE ROOM, ESL, RESOURCE SPECIALIST CLASSROOM, CHAIR STORAGE ROOM, AND SPEECH CLASSROOM. Quantity changed from 1,100 SF to 1,300 SF. Additional Damage observed in Speech Classroom in the form of 3 Tiles with holes. Material remains in <5% Physical Damage. No other changes as of this date.
08/30/2010	Damage Re-Assessed in Multi-purpose Room and 1 Tile is missing instead of 2 as previously observed. No other changes as of this date.
12/05/2011	Material condition Re-Assessed. Missing Tiles have been replaced. Material remains in FAIR condition overall as of this date.
10/12/2012	Additional Damage - in the form of Chair Storage Room has 1 Water Stained Tile. No other changes as of this date.
04/04/2013	Additional Damage - in the form of 1 Tile is loose, and 1 Tile is broken. No other changes as of this date.
03/28/2017	Additional Damage Observed. 1 Tile with Water Damage in the form of a small stain. 3 Tiles with Broken edges. No other changes as of this date.
02/04/2019	This Material is unchanged as of this date.
08/12/2019	This Material is unchanged as of this date.
02/04/2020	Additional Damage Observed. 1 Cracked Tile in Restroom. No other changes as of this date.
08/27/2020	Additional Damage Observed. 2 Tiles with Cracks in Speech Room. 5 Tiles with Cracks and Chips on Eastside of Multi-Purpose Room. No other changes as of this date.
02/08/2021	This Material is unchanged as of this date.
08/09/2021	This Material is unchanged as of this date.
02/16/2022	This Material is unchanged as of this date.
08/15/2022	This Material is unchanged as of this date.

SURVEY REPORT FOR

NOBLE ELEMENTARY SCHOOL

BUILDING NAME

LOCATION

MATERIAL TYPE

QTY (APPROXIMATE)

COMMENTS

SAMPLE NO.	ASBESTOS CONTENT	ASBESTOS NAME	ASBESTOS CODE
------------	------------------	---------------	---------------

02/15/2023 This Material is unchanged as of this date.

08/14/2023 Additional Damage Observed. 3 Tiles with Water Damage Stains and Cracks in 12 SF in Multi-Purpose Room Storage Room. No other changes as of this date.

02/12/2024 This Material is unchanged as of this date.

08-241AAA	ASSUMED	NO SAMPLE	(NS)
-----------	---------	-----------	--------

MULTI-PURPOSE BUILDING

MULTI-PURPOSE ROOM, HALLWAY, AND STORAGE ROOM

VINYL FLOOR TILE

3,100 SF

08/24/2006 12"X12" Light Blue Vinyl Floor Tile. (Apparent New Material identified by the AHERA accredited Inspector). This Material is in GOOD condition as of this date.

12/05/2011 Damage Observed. <5% Physical Damage - in the form of 2 Tiles are broken, and Mastic/Adhesive is exposed, next to Back Entry (single door). Material condition changed from GOOD to FAIR overall as of this date. Friability changed from Non-Friable to Friable to reflect this change.

04/04/2013 Material Condition Re-Assessed. Damages Repaired as of this date. Material Condition changed from FAIR to GOOD. No other changes as of this date.

09/27/2013 Material Re-Assessed. Friability changed from Non-Friable to Friable. Material changed from GOOD to FAIR condition. No other changes as of this date.

03/03/2014 2 Tiles broken by the entry door (single door) and Mastic/Adhesive is exposed. This Material is in FAIR condition as of this date.

01/26/2016 Sample 16-029-A31 collected from Music Room (F110), Blue 12"x12" Vinyl Floor Tile.

08/25/2017 Repairs Observed. All the Damages have been Repaired. Material Condition changed from FAIR to GOOD. Friability changed from Friable to Non-Friable. No other changes as of this date.

02/12/2018 Material Re-assessed. Light Blue Vinyl Floor Tile has been Replaced with White with Grey Specs and Light Blue with White Specs Vinyl Floor Tile, installed in 2016 Modernization. No other changes as of this date.

02/04/2019 This Material is unchanged as of this date.

08/12/2019 This Material is unchanged as of this date.

02/04/2020 This Material is unchanged as of this date.

08/27/2020 This Material is unchanged as of this date.

02/08/2021 This Material is unchanged as of this date.

08/09/2021 This Material is unchanged as of this date.

SF= Sq. Ft, I=Inches, LF=Linear Ft., N=Number, EA=Each

HazMat Doc. All Rights Reserved.

113

HazMat Doc

AHERA Report B - Survey

SURVEY REPORT FOR

NOBLE ELEMENTARY SCHOOL

BUILDING NAME

LOCATION

MATERIAL TYPE

QTY (APPROXIMATE)

COMMENTS

SAMPLE NO.	ASBESTOS CONTENT	ASBESTOS NAME	ASBESTOS CODE
02/16/2022	This Material is unchanged as of this date.		
08/15/2022	This Material is unchanged as of this date.		
02/15/2023	This Material is unchanged as of this date.		
08/14/2023	This Material is unchanged as of this date.		
02/12/2024	This Material is unchanged as of this date.		
06-223AAA	ASSUMED	NO SAMPLE	(NS)
16-029-A31	ND	NONE DETECTED	(ND)

MULTI-PURPOSE BUILDING

MULTI-PURPOSE ROOM, HALLWAY, AND STORAGE ROOM

VINYL FLOOR TILE MASTIC

3,100 SF

08/24/2006	Mastic/Adhesive for 12"X12" Light Blue Vinyl Floor Tile. (Apparent New Material identified by the AHERA accredited Inspector). This Material is in good condition as of this date.
12/05/2011	Damage: <5% Physical Damage - in the form of 2 Tiles are broken, and Mastic/Adhesive is exposed, next to back entry (single door). Material condition changed from GOOD to FAIR overall as of this date. Friability changed from Non-Friable to Friable to reflect this change.
04/04/2013	Material Condition Re-Assessed. Damages Repaired as of this date. Material Condition changed from FAIR to GOOD. No other changes as of this date.
09/27/2013	Material Re-Assessed. Friability changed from Non-Friable to Friable. Material changed from GOOD to FAIR condition. No other changes as of this date.
03/03/2014	2 Tiles broken by the Entry Door (single door) and Mastic/Adhesive is exposed. This Material is in FAIR condition as of this date.
09/16/2015	Material Re-assessed. Material may exist under new White with Grey Specs and Light Blue with White Specs Vinyl Floor Tile, installed in 2016 Modernization. No other changes as of this date.
08/25/2017	Repairs Observed. All the Damages have been Repaired. Material Condition changed from FAIR to GOOD. Friability changed from LOW to NON. No other changes as of this date.
02/04/2019	This Material is unchanged as of this date.
08/12/2019	This Material is unchanged as of this date.
02/04/2020	This Material is unchanged as of this date.
08/27/2020	This Material is unchanged as of this date.
02/08/2021	This Material is unchanged as of this date.

SF= Sq. Ft, I=Inches, LF=Linear Ft., N=Number, EA=Each

HazMat Doc. All Rights Reserved.

114

HazMat Doc

AHERA Report B - Survey

SURVEY REPORT FOR

NOBLE ELEMENTARY SCHOOL

BUILDING NAME	
LOCATION	
MATERIAL TYPE	QTY (APPROXIMATE)
COMMENTS	

SAMPLE NO.	ASBESTOS CONTENT	ASBESTOS NAME	ASBESTOS CODE
08/09/2021	This Material is unchanged as of this date.		
02/16/2022	This Material is unchanged as of this date.		
08/15/2022	This Material is unchanged as of this date.		
02/15/2023	This Material is unchanged as of this date.		
08/14/2023	This Material is unchanged as of this date.		
02/12/2024	This Material is unchanged as of this date.		

06-223AAA	ASSUMED	NO SAMPLE	(NS)
------------------	----------------	------------------	---------------

MULTI-PURPOSE BUILDING

MUSIC ROOM, CLASSROOMS, STAGE, AND RESOURCE ROOM

CARPET MASTIC

2,540 SF

09/09/2016	Mastic/Adhesive for Carpet. New Material installed as part of the 2016 Modernization project. This Material is in GOOD condition as of this date.		
02/04/2019	This Material is unchanged as of this date.		
08/12/2019	This Material is unchanged as of this date.		
02/04/2020	This Material is unchanged as of this date.		
08/27/2020	This Material is unchanged as of this date.		
02/08/2021	This Material is unchanged as of this date.		
08/09/2021	This Material is unchanged as of this date.		
02/16/2022	This Material is unchanged as of this date.		
08/15/2022	This Material is unchanged as of this date.		
02/15/2023	This Material is unchanged as of this date.		
08/14/2023	This Material is unchanged as of this date.		
02/12/2024	This Material is unchanged as of this date.		

16-213AAA	NEW	NO SAMPLE	(NS)
------------------	------------	------------------	---------------

SURVEY REPORT FOR

NOBLE ELEMENTARY SCHOOL

BUILDING NAME	
LOCATION	
MATERIAL TYPE	QTY (APPROXIMATE)
COMMENTS	

SAMPLE NO.	ASBESTOS CONTENT	ASBESTOS NAME	ASBESTOS CODE
------------	------------------	---------------	---------------

MULTI-PURPOSE BUILDING

STAGE OFFICE

CEILING TILE

200 SF

04/03/2013 2'x4' Ceiling Tile, (Nailed-On). This Material is in GOOD condition as of this date.

02/04/2019 This Material is unchanged as of this date.

08/12/2019 This Material is unchanged as of this date.

02/04/2020 This Material is unchanged as of this date.

08/27/2020 This Material is unchanged as of this date.

02/08/2021 This Material is unchanged as of this date.

08/09/2021 This Material is unchanged as of this date.

02/16/2022 This Material is unchanged as of this date.

08/15/2022 This Material is unchanged as of this date.

02/15/2023 This Material is unchanged as of this date.

08/14/2023 This Material is unchanged as of this date.

02/12/2024 This Material is unchanged as of this date.

13-038AAA	ASSUMED	NO SAMPLE	(NS)
-----------	---------	-----------	--------

MULTI-PURPOSE BUILDING

STORAGE ROOM, AND CUSTODIAL ROOM

HEAT SHIELD

14 SF

03/09/2007 Light fixtures Heat Shield (2 EA). This Material is in GOOD condition as of this date.

11/05/2007 Location Description changed from STORAGE ROOM to STORAGE ROOM, AND CUSTODIAL ROOM. Material Quantity changed from 7.0 SF to 14.0 SF. Material Description changed from ' Light fixtures Heat Shield (2 EA). ' to ' Light fixtures Heat Shield (4 EA). ' Damage: <50% Physical Damage - due to 2 Light Fixtures exposed in Custodial Room. Recommendation changed to reflect this fact. Material condition changed from GOOD to FAIR. No other changes as of this date.

09/11/2009 Material condition incorrectly identified. Material is in POOR condition. No other changes as of this date.

03/12/2010 Material Re-Assessed. Total of 4 Heat Shields. 2 are located in Storage Room (in Good condition), and 2 are located in Custodial Room (in Poor condition). This Material is unchanged as of this date.

SURVEY REPORT FOR

NOBLE ELEMENTARY SCHOOL

BUILDING NAME	
LOCATION	
MATERIAL TYPE	QTY (APPROXIMATE)
COMMENTS	

SAMPLE NO.	ASBESTOS CONTENT	ASBESTOS NAME	ASBESTOS CODE
02/04/2019	This Material is unchanged as of this date.		
08/12/2019	This Material is unchanged as of this date.		
02/04/2020	This Material is unchanged as of this date.		
08/27/2020	This Material is unchanged as of this date.		
02/08/2021	This Material is unchanged as of this date.		
08/09/2021	This Material is unchanged as of this date.		
02/16/2022	This Material is unchanged as of this date.		
08/15/2022	This Material is unchanged as of this date.		
02/15/2023	This Material is unchanged as of this date.		
08/14/2023	This Material is unchanged as of this date.		
02/12/2024	This Material is unchanged as of this date.		

04-401AAA	ASSUMED	NO SAMPLE	(NS)
------------------	----------------	------------------	---------------

MULTI-PURPOSE BUILDING

STORAGE ROOM (BEHIND ESL ROOM)

BASEBOARD MASTIC

54 LF

10/12/2012	Mastic/Adhesive for 4" Brown Baseboard. This Material is in GOOD condition as of this date.		
09/09/2016	Inspector had no access during time of inspection.		
02/04/2019	This Material is unchanged as of this date.		
08/12/2019	This Material is unchanged as of this date.		
02/04/2020	This Material is unchanged as of this date.		
08/27/2020	This Material is unchanged as of this date.		
02/08/2021	This Material is unchanged as of this date.		
08/09/2021	This Material is unchanged as of this date.		
02/16/2022	This Material is unchanged as of this date.		
08/15/2022	This Material is unchanged as of this date.		

SURVEY REPORT FOR

NOBLE ELEMENTARY SCHOOL

BUILDING NAME

LOCATION

MATERIAL TYPE

QTY (APPROXIMATE)

COMMENTS

SAMPLE NO.	ASBESTOS CONTENT	ASBESTOS NAME	ASBESTOS CODE
------------	------------------	---------------	---------------

02/15/2023 This Material is unchanged as of this date.

08/14/2023 This Material is unchanged as of this date.

02/12/2024 This Material is unchanged as of this date.

12-185AAA	ASSUMED	NO SAMPLE	(NS)
-----------	---------	-----------	--------

MULTI-PURPOSE BUILDING

STORAGE ROOM (BEHIND ESL ROOM)

VINYL FLOOR TILE

216 SF

10/12/2012 12"x12" Light Brown Vinyl Floor Tile. This Material is in GOOD condition as of this date.

09/09/2016 Inspector had no access during time of inspection.

02/04/2019 This Material is unchanged as of this date.

08/12/2019 This Material is unchanged as of this date.

02/04/2020 This Material is unchanged as of this date.

08/27/2020 This Material is unchanged as of this date.

02/08/2021 This Material is unchanged as of this date.

08/09/2021 This Material is unchanged as of this date.

02/16/2022 This Material is unchanged as of this date.

08/15/2022 This Material is unchanged as of this date.

02/15/2023 This Material is unchanged as of this date.

08/14/2023 This Material is unchanged as of this date.

02/12/2024 This Material is unchanged as of this date.

12-185AAA	ASSUMED	NO SAMPLE	(NS)
-----------	---------	-----------	--------

MULTI-PURPOSE BUILDING

STORAGE ROOM (BEHIND ESL ROOM)

VINYL FLOOR TILE MASTIC

216 SF

10/12/2012 Mastic/Adhesive for 12"x12" Light Brown Vinyl Floor Tile. This Material is in GOOD condition as of this date

SURVEY REPORT FOR

NOBLE ELEMENTARY SCHOOL

BUILDING NAME

LOCATION

MATERIAL TYPE

QTY (APPROXIMATE)

COMMENTS

SAMPLE NO.	ASBESTOS CONTENT	ASBESTOS NAME	ASBESTOS CODE
09/09/2016	Inspector had no access during time of inspection.		
02/04/2019	This Material is unchanged as of this date.		
08/12/2019	This Material is unchanged as of this date.		
02/04/2020	This Material is unchanged as of this date.		
08/27/2020	This Material is unchanged as of this date.		
02/08/2021	This Material is unchanged as of this date.		
08/09/2021	This Material is unchanged as of this date.		
02/16/2022	This Material is unchanged as of this date.		
08/15/2022	This Material is unchanged as of this date.		
02/15/2023	This Material is unchanged as of this date.		
08/14/2023	This Material is unchanged as of this date.		
02/12/2024	This Material is unchanged as of this date.		
12-185AAA	ASSUMED	NO SAMPLE	(NS)

MULTI-PURPOSE BUILDING

STORAGE ROOM, KITCHEN, PANTRY, CLASSROOMS, CUSTODIAN ROOM, AND ELS

VINYL FLOOR TILE

1,754 SF

09/09/2005	12"X12" Cream Vinyl Flooe Tile. (Old material may exist under Carpeting in Classrooms). Material Damaged in Custodian Room. This Material is in FAIR condition overall as of this date.
04/14/2008	This Material is now in POOR condition and >25% Tiles are Damaged as of this date.
08/30/2010	Damage Re-Assessed. Damage is located at Custodian Room. This Material is unchanged as of this date.
09/27/2013	Material Re-Assessed. Material changed from POOR to FAIR condition. No other changes as of this date.
03/18/2015	10 Vinyl Floor Tiles are broken in the Custodial Room. No other changes as of this date.
02/04/2019	This Material is unchanged as of this date.
08/12/2019	This Material is unchanged as of this date.
02/04/2020	This Material is unchanged as of this date.
08/27/2020	This Material is unchanged as of this date.

SF= Sq. Ft, I=Inches, LF=Linear Ft., N=Number, EA=Each

HazMat Doc. All Rights Reserved.

119

HazMat Doc

AHERA Report B - Survey

SURVEY REPORT FOR

NOBLE ELEMENTARY SCHOOL

BUILDING NAME	
LOCATION	
MATERIAL TYPE	QTY (APPROXIMATE)
COMMENTS	

SAMPLE NO.	ASBESTOS CONTENT	ASBESTOS NAME	ASBESTOS CODE
02/08/2021	This Material is unchanged as of this date.		
08/09/2021	This Material is unchanged as of this date.		
02/16/2022	This Material is unchanged as of this date.		
08/15/2022	This Material is unchanged as of this date.		
02/15/2023	This Material is unchanged as of this date.		
08/14/2023	This Material is unchanged as of this date.		
02/12/2024	This Material is unchanged as of this date.		

05-212AAA	ASSUMED	NO SAMPLE	(NS)
------------------	----------------	------------------	---------------

MULTI-PURPOSE BUILDING

STORAGE ROOM, KITCHEN, PANTRY, CLASSROOMS, CUSTODIAN ROOM, AND ELS

VINYL FLOOR TILE MASTIC

1,754 SF

09/09/2005	Mastic/Adhesive FOR 12"X12" Cream Vinyl Floor Tile. (Old material may exist under carpeting in Classrooms). Mastic/Adhesive Exposed in missing Tile locations. This Material is in FAIR condition overall as of this date.
04/14/2008	This Material is exposed where Tiles are Damaged and is in FAIR condition overall as of this date.
08/30/2010	Damage Re-Assessed. Damage is located at Custodian Room. No other changes as of this date.
03/18/2015	10 Vinyl Floor Tiles are broken in the Custodial Room. No other changes as of this date.
02/04/2019	This Material is unchanged as of this date.
08/12/2019	This Material is unchanged as of this date.
02/04/2020	This Material is unchanged as of this date.
08/27/2020	This Material is unchanged as of this date.
02/08/2021	This Material is unchanged as of this date.
08/09/2021	This Material is unchanged as of this date.
02/16/2022	This Material is unchanged as of this date.
08/15/2022	This Material is unchanged as of this date.
02/15/2023	This Material is unchanged as of this date.

SURVEY REPORT FOR

NOBLE ELEMENTARY SCHOOL

BUILDING NAME

LOCATION

MATERIAL TYPE

QTY (APPROXIMATE)

COMMENTS

SAMPLE NO.	ASBESTOS CONTENT	ASBESTOS NAME	ASBESTOS CODE
------------	------------------	---------------	---------------

08/14/2023 This Material is unchanged as of this date.

02/12/2024 This Material is unchanged as of this date.

05-212AAA	ASSUMED	NO SAMPLE	(NS)
-----------	---------	-----------	--------

MULTI-PURPOSE BUILDING

STUDENT RESTROOMS (2)

MORTAR MISCELLANEOUS

200 SF

03/12/2010 Grout/Mortar for 8"x8" Blue/Green Ceramic Floor Tiles. (Apparent New Material identified by the AHERA accredited Inspector). This Material is in GOOD condition as of this date.

02/04/2019 This Material is unchanged as of this date.

08/12/2019 This Material is unchanged as of this date.

02/04/2020 This Material is unchanged as of this date.

08/27/2020 This Material is unchanged as of this date.

02/08/2021 Damage Observed. <5% Physical Damage in the form of 3 Tiles with Cracks at Entry in Boys Restroom. Material condition changed from GOOD to FAIR overall. Friability updated from Non-Friable to Friable. No other changes as of this date.

08/09/2021 This Material is unchanged as of this date.

02/16/2022 This Material is unchanged as of this date.

08/15/2022 This Material is unchanged as of this date.

02/15/2023 This Material is unchanged as of this date.

08/14/2023 This Material is unchanged as of this date.

02/12/2024 This Material is unchanged as of this date.

10-052AAA	ASSUMED	NO SAMPLE	(NS)
-----------	---------	-----------	--------

MULTI-PURPOSE BUILDING

STUDENT RESTROOMS (2)

MORTAR MISCELLANEOUS

600 SF

03/12/2010 Grout/Mortar for 4"x4" Multicolored Ceramic Wall Tiles. (Apparent New Material identified by the AHERA accredited Inspector). This Material is in GOOD condition as of this date.

02/04/2019 This Material is unchanged as of this date.

SF=Sq. Ft, I=Inches, LF=Linear Ft., N=Number, EA=Each

HazMat Doc. All Rights Reserved.

121

HazMat Doc

AHERA Report B - Survey

SURVEY REPORT FOR

NOBLE ELEMENTARY SCHOOL

BUILDING NAME

LOCATION

MATERIAL TYPE

QTY (APPROXIMATE)

COMMENTS

SAMPLE NO.	ASBESTOS CONTENT	ASBESTOS NAME	ASBESTOS CODE
------------	------------------	---------------	---------------

08/12/2019 This Material is unchanged as of this date.

02/04/2020 This Material is unchanged as of this date.

08/27/2020 This Material is unchanged as of this date.

02/08/2021 This Material is unchanged as of this date.

08/09/2021 This Material is unchanged as of this date.

02/16/2022 This Material is unchanged as of this date.

08/15/2022 This Material is unchanged as of this date.

02/15/2023 This Material is unchanged as of this date.

08/14/2023 This Material is unchanged as of this date.

02/12/2024 This Material is unchanged as of this date.

10-052AAA	ASSUMED	NO SAMPLE	(NS)
-----------	---------	-----------	--------

MULTI-PURPOSE BUILDING

WATER HEATER CLOSET

PIPE FITTING INSULATION

3 SF

09/09/2005 Pipe Fitting Insulation (Material may also exist above Ceiling and inside Wall Cavities). This Material is in GOOD condition as of this date.

09/11/2009 Damage Observed. <10% Physical Damage in the form of 1 Fitting has been Damaged by PVC Pipe contacts. Material condition changed from GOOD to POOR overall as of this date.

02/04/2019 This Material is unchanged as of this date.

08/12/2019 This Material is unchanged as of this date.

02/04/2020 This Material is unchanged as of this date.

08/27/2020 This Material is unchanged as of this date.

02/08/2021 This Material is unchanged as of this date.

08/09/2021 This Material is unchanged as of this date.

02/16/2022 This Material is unchanged as of this date.

08/15/2022 This Material is unchanged as of this date.

SURVEY REPORT FOR

NOBLE ELEMENTARY SCHOOL

BUILDING NAME

LOCATION

MATERIAL TYPE

QTY (APPROXIMATE)

COMMENTS

SAMPLE NO.	ASBESTOS CONTENT	ASBESTOS NAME	ASBESTOS CODE
------------	------------------	---------------	---------------

02/15/2023 This Material is unchanged as of this date.

08/14/2023 This Material is unchanged as of this date.

02/12/2024 This Material is unchanged as of this date.

05-212AAA	ASSUMED	NO SAMPLE	(NS)
-----------	---------	-----------	--------

MULTI-PURPOSE BUILDING

WATER HEATER ROOM, ELECTRICAL PANEL CLOSET, KITCHEN, PANTRY AND CUSTODIAL ROOM

BASEBOARD MASTIC

150 LF

05/15/2009 Mastic/Adhesive for 4" Olive Baseboard. This Material is in GOOD condition as of this date.

09/11/2009 Damage Observed. >10% Water Damage due to Water and Heat Damages. Material condition changed from GOOD to FAIR overall as of this date. Friability changed from Non-Friable to Friable to reflect this change.

02/04/2019 This Material is unchanged as of this date.

08/12/2019 This Material is unchanged as of this date.

02/04/2020 This Material is unchanged as of this date.

08/27/2020 This Material is unchanged as of this date.

02/08/2021 This Material is unchanged as of this date.

08/09/2021 This Material is unchanged as of this date.

02/16/2022 This Material is unchanged as of this date.

08/15/2022 This Material is unchanged as of this date.

02/15/2023 This Material is unchanged as of this date.

08/14/2023 This Material is unchanged as of this date.

02/12/2024 This Material is unchanged as of this date.

09-098AAA	ASSUMED	NO SAMPLE	(NS)
-----------	---------	-----------	--------

SURVEY REPORT FOR

NOBLE ELEMENTARY SCHOOL

BUILDING NAME	
LOCATION	
MATERIAL TYPE	QTY (APPROXIMATE)
COMMENTS	

SAMPLE NO.	ASBESTOS CONTENT	ASBESTOS NAME	ASBESTOS CODE
------------	------------------	---------------	---------------

WOOD STORAGE SHED

WOOD STORAGE SHED

WOOD STORAGE SHED	
STORAGE BUILDING	55 SF
12/05/2011	Apparent New Wood Construction Structure identified by the AHERA Accredited inspector. This Material is in GOOD condition as of this date.
03/03/2014	This Material is unchanged as of this date.
08/28/2014	This Material is unchanged as of this date.
03/18/2015	This Material is unchanged as of this date.
02/04/2019	This Material is unchanged as of this date.
08/12/2019	This Material is unchanged as of this date.
02/04/2020	This Material is unchanged as of this date.
08/27/2020	This Material is unchanged as of this date.
02/08/2021	This Material is unchanged as of this date.
08/09/2021	This Material is unchanged as of this date.
02/16/2022	This Material is unchanged as of this date.
08/15/2022	This Material is unchanged as of this date.
02/15/2023	This Material is unchanged as of this date.
08/14/2023	This Material is unchanged as of this date.
02/12/2024	This Material is unchanged as of this date.

11-202.NS	NEW	NO SAMPLE	(NS)
-----------	-----	-----------	--------

End Of Report, Total Of 124 Pages

HOMOGENEOUS MATERIALS IN NOBLE ELEMENTARY SCHOOL

BUILDING NAME	MATERIAL CATEGORY	LOCATION	MATERIAL TYPE
---------------	-------------------	----------	---------------

ADMINISTRATION BUILDING

MISCELLANEOUS MATERIAL

ENTIRE BUILDING	FIRE DOOR CORE INSULATION
ENTIRE BUILDING	SMOOTH WALL
	MISCELLANEOUS
ENTIRE BUILDING (EXCEPT RESTROOMS)	BASEBOARD MASTIC
EXTERIOR SIDE OF EXTERIOR WINDOWS	CAULKING
FRONT WALL OF THE ADMINISTRATION OFFICES (MAIN ENTRANCE)	FELT/PAPER LINER
LOUNGE ROOM, MEDIA CENTER, NURSES ROOM, FOUR OFFICES, AND MAIL ROOM	CEILING MASTIC
LOUNGE ROOM, MEDIA CENTER, NURSES ROOM, FOUR OFFICES, AND MAIL ROOM	CEILING TILE
MEN'S AND WOMEN'S RESTROOMS	MORTAR MISCELLANEOUS
MEN'S AND WOMEN'S RESTROOMS	MORTAR MISCELLANEOUS
NURSE'S RESTROOM	VINYL SHEETING
NURSE'S RESTROOM	VINYL SHEETING BACKING
	PAPER/MASTIC
NURSE'S ROOM, STAFF ROOM, AND WORK ROOM	SINK UNDERCOATING
OFFICES, MEDIA CENTER, CONFERENCE ROOMS, TEACHER'S LOUNGE AND NURSES ROOM	CARPET MASTIC
TEACHERS LOUNGE, LIBRARY, OFFICES, AND MEDIA CENTER	PRESSED WOOD WALL PANEL
TEACHERS LOUNGE, LIBRARY, OFFICES, AND MEDIA CENTER	PRESSED WOOD WALL PANEL
	MASTIC
TEACHERS LOUNGE, LIBRARY, OFFICES, AND MEDIA CENTER	VINYL WALL COVER
TEACHERS LOUNGE, LIBRARY, OFFICES, AND MEDIA CENTER	VINYL WALL COVER MASTIC
WORK ROOM AND ELECTRICAL ROOM	VINYL FLOOR TILE
WORK ROOM AND ELECTRICAL ROOM	VINYL FLOOR TILE MASTIC
WORK ROOM, LIBRARY OFFICE, CONFERENCE ROOM, AND PRINCIPAL'S OFFICE	SUSPENDED CEILING TILE

SURFACING MATERIAL

ENTIRE BUILDING	SMOOTH WALL SURFACING
EXTERIOR OVERHANG	ROUGH CEILING
EXTERIOR OVERHANG	ROUGH CEILING SURFACING
FRONT WALL OF THE ADMINISTRATION OFFICES (MAIN ENTRANCE)	ROUGH WALL
FRONT WALL OF THE ADMINISTRATION OFFICES (MAIN ENTRANCE)	ROUGH WALL SURFACING

BERRYESSA CENTER ROOMS 01-02 BUILDING

MISCELLANEOUS MATERIAL

BERRYESSA CENTER DAYCARE CLASSROOMS	PRESSED WOOD WALL PANEL
BERRYESSA CENTER DAYCARE CLASSROOMS	PRESSED WOOD WALL PANEL
	MASTIC
BERRYESSA CENTER DAYCARE CLASSROOMS	VINYL WALL COVER
BERRYESSA CENTER DAYCARE CLASSROOMS	VINYL WALL COVER MASTIC
BERRYESSA CENTER DAYCARE RESTROOMS	VINYL SHEETING
BERRYESSA CENTER DAYCARE RESTROOMS	VINYL SHEETING BACKING
	PAPER/MASTIC
ROOM 1	CARPET MASTIC
ROOM 1	CARPET MASTIC
ROOM 1 AND 2	SINK UNDERCOATING

HOMOGENEOUS MATERIALS IN NOBLE ELEMENTARY SCHOOL

BUILDING NAME

MATERIAL CATEGORY

LOCATION

MATERIAL TYPE

ROOMS 1-2

SUSPENDED CEILING TILE

ROOMS 1-2 (EXCEPT THE RESTROOMS)

BASEBOARD MASTIC

ROOMS 1-2 (EXCEPT THE RESTROOMS)

BASEBOARD MASTIC

ROOMS 1-2 (EXCEPT THE RESTROOMS)

VINYL FLOOR TILE

ROOMS 1-2 (EXCEPT THE RESTROOMS)

VINYL FLOOR TILE MASTIC

CLASSROOMS 01-04 BUILDING

MISCELLANEOUS MATERIAL

ALL CLASSROOMS, AND HALLWAY

BASEBOARD MASTIC

ALL ROOMS, RESTROOMS, UTILITY ROOMS, AND HALLWAY

SMOOTH WALL
MISCELLANEOUS

CLASSROOMS 01-02, AND HALLWAY

WALL PANEL

CLASSROOMS 01-04

SINK UNDERCOATING

CLASSROOMS 01-04

VINYL WALL COVER

CLASSROOMS 01-04

VINYL WALL COVER MASTIC

CLASSROOMS 1-4

CARPET MASTIC

ENTIRE BUILDING

FIRE DOOR CORE INSULATION

HALLWAY BETWEEN CLASSROOMS 03-04, AND STORAGE ROOM

VINYL FLOOR TILE

HALLWAY BETWEEN CLASSROOMS 03-04, AND STORAGE ROOM

VINYL FLOOR TILE MASTIC

HALLWAY BY CLASSROOM 2

FLOOR LEVELING COMPOUND

RESTROOMS

MORTAR MISCELLANEOUS

RESTROOMS AND CLASSROOMS

MORTAR MISCELLANEOUS

SURFACING MATERIAL

ALL ROOMS, RESTROOMS, UTILITY ROOMS, AND HALLWAY

SMOOTH WALL SURFACING

CLASSROOM 1 EXTERIOR WALL (ONE WALL ONLY)

ROUGH WALL

CLASSROOM 1 EXTERIOR WALL (ONE WALL ONLY)

ROUGH WALL SURFACING

CLASSROOMS 05-06 AND 09-10 BUILDING

MISCELLANEOUS MATERIAL

CLASSROOMS 05, 06, 09 AND 10

SINK UNDERCOATING

CLASSROOMS 05, 06, 09 AND 10, AND EXTERIOR RESTROOMS (2)

MORTAR MISCELLANEOUS

CLASSROOMS 05, 06, 09-10

FIRE DOOR CORE INSULATION

CLASSROOMS 05, 06, 09-10

PRESSED WOOD WALL PANEL

CLASSROOMS 05, 06, 09-10

PRESSED WOOD WALL PANEL
MASTIC

CLASSROOMS 05, 06, 09-10

VINYL WALL COVER

CLASSROOMS 05, 06, 09-10

VINYL WALL COVER MASTIC

CLASSROOMS 05, 06, 09-10, RESTROOMS, STORAGE ROOMS, AND CUSTODIAL ROOM

SMOOTH WALL
MISCELLANEOUS

CLASSROOMS 5,6, AND 9-10

BASEBOARD MASTIC

CLASSROOMS 5,6, AND 9-10

CARPET MASTIC

RESTROOMS

MORTAR MISCELLANEOUS

STORAGE CLOSET

VINYL FLOOR TILE

STORAGE CLOSET

VINYL FLOOR TILE MASTIC

STORAGE ROOM NEXT TO CLASSROOM 9

CARPET MASTIC

HOMOGENEOUS MATERIALS IN NOBLE ELEMENTARY SCHOOL

BUILDING NAME		
MATERIAL CATEGORY	LOCATION	MATERIAL TYPE
SURFACING MATERIAL		
	CLASSROOMS 05, 06, 09-10, RESTROOMS, STORAGE ROOMS, AND CUSTODIAL ROOM	SMOOTH WALL SURFACING
	EXTERIOR WALLS, AND OVERHANG	SMOOTH WALL SURFACING
CLASSROOMS 07-08 BUILDING		
MISCELLANEOUS MATERIAL		
	BETWEEN CLASSROOMS 07-08	FIRE DOOR CORE INSULATION
	CLASSROOMS 07-08	MORTAR MISCELLANEOUS
	CLASSROOMS 07-08	PRESSED WOOD WALL PANEL
	CLASSROOMS 07-08	PRESSED WOOD WALL PANEL MASTIC
	CLASSROOMS 07-08	SINK UNDERCOATING
	CLASSROOMS 07-08	SMOOTH WALL MISCELLANEOUS
	CLASSROOMS 07-08	VINYL WALL COVER
	CLASSROOMS 07-08	VINYL WALL COVER MASTIC
	CLASSROOMS 7-8	BASEBOARD MASTIC
	CLASSROOMS 7-8	CARPET MASTIC
SURFACING MATERIAL		
	CLASSROOMS 07-08	SMOOTH WALL SURFACING
	EXTERIOR WOOD WALLS, AND OVERHANG	SMOOTH WALL SURFACING
CLASSROOMS 11-15 BUILDING		
MISCELLANEOUS MATERIAL		
	CLASSROOM 11-15 AND UTILITY ROOM	BASEBOARD MASTIC
	CLASSROOMS 11-15	CARPET MASTIC
	CLASSROOMS 11-15	MORTAR MISCELLANEOUS
	CLASSROOMS 11-15	SINK UNDERCOATING
	CLASSROOMS 11-15, TWO RESTROOMS, UTILITY ROOM, AND PE STORAGE ROOM	SMOOTH WALL MISCELLANEOUS
	ENTIRE BUILDING	FIRE DOOR CORE INSULATION
	EXTERIOR SIDE OF EXTERIOR WINDOWS	CAULKING
	RESTROOMS	MORTAR MISCELLANEOUS
	UTILITY ROOM	VINYL FLOOR TILE
	UTILITY ROOM	VINYL FLOOR TILE MASTIC
SURFACING MATERIAL		
	CLASSROOMS 11-15, TWO RESTROOMS, UTILITY ROOM, AND PE STORAGE ROOM	SMOOTH WALL SURFACING
CLASSROOMS 16-17 BUILDING		
MISCELLANEOUS MATERIAL		
	CLASSROOMS 16-17	BASEBOARD MASTIC
	CLASSROOMS 16-17	CARPET MASTIC
	CLASSROOMS 16-17	MORTAR MISCELLANEOUS
	CLASSROOMS 16-17	SINK UNDERCOATING
	CLASSROOMS 16-17	SMOOTH WALL MISCELLANEOUS
	CLASSROOMS 16-17	VINYL SHEETING

HOMOGENEOUS MATERIALS IN NOBLE ELEMENTARY SCHOOL

BUILDING NAME

MATERIAL CATEGORY

LOCATION

MATERIAL TYPE

CLASSROOMS 16-17

VINYL SHEETING BACKING
PAPER/MASTIC

CLASSROOMS 16-17

VINYL WALL COVER

CLASSROOMS 16-17

VINYL WALL COVER MASTIC

ENTIRE BUILDING

FIRE DOOR CORE INSULATION

EXTERIOR SIDE OF EXTERIOR WINDOWS

CAULKING

SURFACING MATERIAL

CLASSROOMS 16-17

SMOOTH WALL SURFACING

EXTERIOR WOOD WALLS, AND OVERHANG

ROUGH WALL SURFACING

CLASSROOMS 18-19 BUILDING

MISCELLANEOUS MATERIAL

CLASSROOM 19

VINYL SHEETING BACKING
PAPER/MASTIC

CLASSROOMS 18-19

BASEBOARD MASTIC

CLASSROOMS 18-19

CARPET MASTIC

CLASSROOMS 18-19

CARPET MASTIC

CLASSROOMS 18-19

SMOOTH WALL
MISCELLANEOUS

CLASSROOMS 19

VINYL SHEETING

ENTIRE BUILDING

FIRE DOOR CORE INSULATION

EXTERIOR SIDE OF EXTERIOR WINDOWS

CAULKING

SURFACING MATERIAL

CLASSROOMS 18-19

SMOOTH WALL SURFACING

EXTERIOR WOOD WALLS, AND OVERHANG

SMOOTH WALL SURFACING

CLASSROOMS 20-24 BUILDING

MISCELLANEOUS MATERIAL

CLASSROOMS 20-24

CARPET MASTIC

CLASSROOMS 20-24

MORTAR MISCELLANEOUS

CLASSROOMS 20-24

PRESSED WOOD WALL PANEL

CLASSROOMS 20-24

PRESSED WOOD WALL PANEL
MASTIC

CLASSROOMS 20-24

SINK UNDERCOATING

CLASSROOMS 20-24

VINYL WALL COVER

CLASSROOMS 20-24

VINYL WALL COVER MASTIC

CLASSROOMS 20-24, AND UTILITY ROOM

BASEBOARD MASTIC

CLASSROOMS 20-24, RESTROOM, AND STORAGE ROOM

SMOOTH WALL
MISCELLANEOUS

ENTIRE BUILDING

FIRE DOOR CORE INSULATION

EXTERIOR SIDE OF EXTERIOR WINDOWS

CAULKING

RESTROOMS

MORTAR MISCELLANEOUS

UTILITY ROOM

VINYL FLOOR TILE

UTILITY ROOM

VINYL FLOOR TILE MASTIC

HOMOGENEOUS MATERIALS IN NOBLE ELEMENTARY SCHOOL

BUILDING NAME		
MATERIAL CATEGORY	LOCATION	MATERIAL TYPE
SURFACING MATERIAL		
	CLASSROOMS 20-24, RESTROOM, AND STORAGE ROOM	SMOOTH WALL SURFACING
	EXTERIOR WALLS, AND OVERHANG	SMOOTH WALL SURFACING
CLASSROOMS P-A AND P-B PORTABLES BUILDING		
MISCELLANEOUS MATERIAL		
	PORTABLE CLASSROOMS P-A AND P-B	PORTABLE BUILDING
DAYCARE PORTABLE BUILDING		
MISCELLANEOUS MATERIAL		
	DAYCARE PORTABLE	PORTABLE BUILDING
METAL STORAGE CONTAINERS (2 EA)		
MISCELLANEOUS MATERIAL		
	METAL STORAGE CONTAINERS (2 EA)	MISCELLANEOUS
MULTI-PURPOSE BUILDING		
MISCELLANEOUS MATERIAL		
	CLASSROOMS, RESOURCE ROOM, HALLWAY, LSH, AND MULTI-PURPOSE ROOM	PRESSED WOOD WALL PANEL
	CLASSROOMS, RESOURCE ROOM, HALLWAY, LSH, AND MULTI-PURPOSE ROOM	PRESSED WOOD WALL PANEL MASTIC
	CLASSROOMS, RESOURCE ROOM, HALLWAY, LSH, AND MULTI-PURPOSE ROOM	VINYL WALL COVER
	CLASSROOMS, RESOURCE ROOM, HALLWAY, LSH, AND MULTI-PURPOSE ROOM	VINYL WALL COVER MASTIC
	CUSTODIAL ROOM	MORTAR MISCELLANEOUS
	ENTIRE BUILDING	BASEBOARD MASTIC
	ENTIRE BUILDING	SMOOTH WALL MISCELLANEOUS
	KITCHEN	VINYL SHEETING
	KITCHEN	VINYL SHEETING BACKING PAPER/MASTIC
	KITCHEN / FREEZER UNIT	CAULKING
	MECHANICAL ROOMS	FIRE DOOR CORE INSULATION
	MULTI-PURPOSE ROOM, ESL, RESOURCE SPECIALIST CLASSROOM, CHAIR STORAGE ROOM, AND SPEECH CLASSROOM	SUSPENDED CEILING TILE
	MULTI-PURPOSE ROOM, HALLWAY, AND STORAGE ROOM	VINYL FLOOR TILE
	MULTI-PURPOSE ROOM, HALLWAY, AND STORAGE ROOM	VINYL FLOOR TILE MASTIC
	MUSIC ROOM, CLASSROOMS, STAGE, AND RESOURCE ROOM	CARPET MASTIC
	STAGE OFFICE	CEILING TILE
	STORAGE ROOM, AND CUSTODIAL ROOM	HEAT SHIELD
	STORAGE ROOM (BEHIND ESL ROOM)	BASEBOARD MASTIC
	STORAGE ROOM (BEHIND ESL ROOM)	VINYL FLOOR TILE
	STORAGE ROOM (BEHIND ESL ROOM)	VINYL FLOOR TILE MASTIC
	STORAGE ROOM, KITCHEN, PANTRY, CLASSROOMS, CUSTODIAN ROOM, AND ELS	VINYL FLOOR TILE
	STORAGE ROOM, KITCHEN, PANTRY, CLASSROOMS, CUSTODIAN ROOM, AND ELS	VINYL FLOOR TILE MASTIC

HOMOGENEOUS MATERIALS IN
NOBLE ELEMENTARY SCHOOL

BUILDING NAME

MATERIAL CATEGORY

LOCATION

MATERIAL TYPE

STUDENT RESTROOMS (2)

MORTAR MISCELLANEOUS

STUDENT RESTROOMS (2)

MORTAR MISCELLANEOUS

WATER HEATER ROOM, ELECTRICAL PANEL CLOSET, KITCHEN, PANTRY AND
CUSTODIAL ROOM

BASEBOARD MASTIC

SURFACING MATERIAL

ENTIRE BUILDING

SMOOTH WALL SURFACING

THERMAL SYSTEM INSULATION

WATER HEATER CLOSET

PIPE FITTING INSULATION

WOOD STORAGE SHED

MISCELLANEOUS MATERIAL

WOOD STORAGE SHED

STORAGE BUILDING

End Of Report, Total Of 6 Pages

FRIABLE LOCATIONS IN NOBLE ELEMENTARY SCHOOL

BUILDING NAME	LOCATION	QTY (APPROXIMATE)	ASBESTOS CONTENT
MATERIAL TYPE			
ADMINISTRATION BUILDING			
ENTIRE BUILDING	FIRE DOOR CORE INSULATION	189 SF	Assumed
ENTIRE BUILDING	SMOOTH WALL MISCELLANEOUS	17,000 SF	Assumed
ENTIRE BUILDING	SMOOTH WALL SURFACING	17,000 SF	Assumed
FRONT WALL OF THE ADMINISTRATION OFFICES (MAIN ENTRANCE)	FELT/PAPER LINER	60 SF	Assumed
LOUNGE ROOM, MEDIA CENTER, NURSES ROOM, FOUR OFFICES, AND MAIL ROOM	CEILING MASTIC	4,020 SF	Assumed
LOUNGE ROOM, MEDIA CENTER, NURSES ROOM, FOUR OFFICES, AND MAIL ROOM	CEILING TILE	4,020 SF	Assumed
NURSE'S RESTROOM	VINYL SHEETING BACKING PAPER/MASTIC	36 SF	Assumed
TEACHERS LOUNGE, LIBRARY, OFFICES, AND MEDIA CENTER	PRESSED WOOD WALL PANEL	3,130 SF	Assumed
WORK ROOM, LIBRARY OFFICE, CONFERENCE ROOM, AND PRINCIPAL'S OFFICE	SUSPENDED CEILING TILE	900 SF	Assumed
BERRYESSA CENTER ROOMS 01-02 BUILDING			
BERRYESSA CENTER DAYCARE CLASSROOMS	PRESSED WOOD WALL PANEL	2,800 SF	Assumed
BERRYESSA CENTER DAYCARE RESTROOMS	VINYL SHEETING BACKING PAPER/MASTIC	100 SF	Assumed
ROOMS 1-2 (EXCEPT THE RESTROOMS)	VINYL FLOOR TILE	1,780 SF	Assumed
ROOMS 1-2 (EXCEPT THE RESTROOMS)	VINYL FLOOR TILE MASTIC	1,780 SF	Assumed
CLASSROOMS 01-04 BUILDING			
ALL ROOMS, RESTROOMS, UTILITY ROOMS, AND HALLWAY	SMOOTH WALL MISCELLANEOUS	13,750 SF	Assumed
ALL ROOMS, RESTROOMS, UTILITY ROOMS, AND HALLWAY	SMOOTH WALL SURFACING	13,750 SF	Assumed
ENTIRE BUILDING	FIRE DOOR CORE INSULATION	315 SF	Assumed

FRIABLE LOCATIONS IN NOBLE ELEMENTARY SCHOOL

BUILDING NAME	LOCATION	QTY (APPROXIMATE)	ASBESTOS CONTENT
	MATERIAL TYPE		
	HALLWAY BETWEEN CLASSROOMS 03-04, AND STORAGE ROOM		
	VINYL FLOOR TILE	600 SF	Assumed
	HALLWAY BETWEEN CLASSROOMS 03-04, AND STORAGE ROOM		
	VINYL FLOOR TILE MASTIC	600 SF	Assumed
CLASSROOMS 05-06 AND 09-10 BUILDING			
	CLASSROOMS 05, 06, 09 AND 10, AND EXTERIOR RESTROOMS (2)		
	MORTAR MISCELLANEOUS	1,040 SF	Assumed
	CLASSROOMS 05, 06, 09-10		
	FIRE DOOR CORE INSULATION	48 SF	Assumed
	CLASSROOMS 05, 06, 09-10		
	PRESSED WOOD WALL PANEL	6,720 SF	Assumed
	CLASSROOMS 05, 06, 09-10, RESTROOMS, STORAGE ROOMS, AND CUSTODIAL ROOM		
	SMOOTH WALL MISCELLANEOUS	14,700 SF	Assumed
	CLASSROOMS 05, 06, 09-10, RESTROOMS, STORAGE ROOMS, AND CUSTODIAL ROOM		
	SMOOTH WALL SURFACING	14,700 SF	Assumed
	EXTERIOR WALLS, AND OVERHANG		
	SMOOTH WALL SURFACING	12,000 SF	Assumed
CLASSROOMS 07-08 BUILDING			
	BETWEEN CLASSROOMS 07-08		
	FIRE DOOR CORE INSULATION	63 SF	Assumed
	CLASSROOMS 07-08		
	PRESSED WOOD WALL PANEL	3,360 SF	Assumed
	CLASSROOMS 07-08		
	SMOOTH WALL MISCELLANEOUS	5,360 SF	Assumed
	CLASSROOMS 07-08		
	SMOOTH WALL SURFACING	5,360 SF	Assumed
	EXTERIOR WOOD WALLS, AND OVERHANG		
	SMOOTH WALL SURFACING	4,800 SF	Assumed
CLASSROOMS 11-15 BUILDING			
	CLASSROOM 11-15 AND UTILITY ROOM		
	BASEBOARD MASTIC	650 LF	New Material
	CLASSROOMS 11-15		
	MORTAR MISCELLANEOUS	540 SF	Assumed
	CLASSROOMS 11-15, TWO RESTROOMS, UTILITY ROOM, AND PE STORAGE ROOM		
	SMOOTH WALL MISCELLANEOUS	17,800 SF	Assumed

FRIABLE LOCATIONS IN NOBLE ELEMENTARY SCHOOL

BUILDING NAME			
LOCATION	MATERIAL TYPE	QTY (APPROXIMATE)	ASBESTOS CONTENT
CLASSROOMS 11-15, TWO RESTROOMS, UTILITY ROOM, AND PE STORAGE ROOM			
	SMOOTH WALL SURFACING	17,800 SF	Assumed
ENTIRE BUILDING			
	FIRE DOOR CORE INSULATION	231 SF	Assumed
EXTERIOR SIDE OF EXTERIOR WINDOWS			
	CAULKING	169 LF	Assumed
CLASSROOMS 16-17 BUILDING			
CLASSROOMS 16-17			
	SMOOTH WALL MISCELLANEOUS	5,360 SF	Assumed
CLASSROOMS 16-17			
	SMOOTH WALL SURFACING	5,360 SF	Assumed
CLASSROOMS 16-17			
	VINYL SHEETING BACKING PAPER/MASTIC	40 SF	Assumed
CLASSROOMS 16-17			
	VINYL WALL COVER	2,200 SF	Assumed
CLASSROOMS 16-17			
	VINYL WALL COVER MASTIC	2,200 SF	Assumed
ENTIRE BUILDING			
	FIRE DOOR CORE INSULATION	63 SF	Assumed
EXTERIOR SIDE OF EXTERIOR WINDOWS			
	CAULKING	72 LF	Assumed
CLASSROOMS 18-19 BUILDING			
CLASSROOMS 18-19			
	SMOOTH WALL MISCELLANEOUS	5,360 SF	Assumed
CLASSROOMS 18-19			
	SMOOTH WALL SURFACING	5,360 SF	Assumed
ENTIRE BUILDING			
	FIRE DOOR CORE INSULATION	84 SF	Assumed
EXTERIOR WOOD WALLS, AND OVERHANG			
	SMOOTH WALL SURFACING	4,800 SF	Assumed

FRIABLE LOCATIONS IN NOBLE ELEMENTARY SCHOOL

BUILDING NAME	LOCATION	QTY (APPROXIMATE)	ASBESTOS CONTENT
	MATERIAL TYPE		
CLASSROOMS 20-24 BUILDING			
CLASSROOMS 20-24	MORTAR MISCELLANEOUS	540 SF	Assumed
CLASSROOMS 20-24	PRESSED WOOD WALL PANEL	4,600 SF	Assumed
CLASSROOMS 20-24, RESTROOM, AND STORAGE ROOM	SMOOTH WALL MISCELLANEOUS	14,460 SF	Assumed
CLASSROOMS 20-24, RESTROOM, AND STORAGE ROOM	SMOOTH WALL SURFACING	14,460 SF	Assumed
ENTIRE BUILDING	FIRE DOOR CORE INSULATION	252 SF	Assumed
EXTERIOR SIDE OF EXTERIOR WINDOWS	CAULKING	178 LF	Assumed
EXTERIOR WALLS, AND OVERHANG	SMOOTH WALL SURFACING	12,200 SF	Assumed
MULTI-PURPOSE BUILDING			
CLASSROOMS, RESOURCE ROOM, HALLWAY, LSH, AND MULTI-PURPOSE ROOM	PRESSED WOOD WALL PANEL	4,730 SF	Assumed
CLASSROOMS, RESOURCE ROOM, HALLWAY, LSH, AND MULTI-PURPOSE ROOM	PRESSED WOOD WALL PANEL MASTIC	4,730 SF	Assumed
CLASSROOMS, RESOURCE ROOM, HALLWAY, LSH, AND MULTI-PURPOSE ROOM	VINYL WALL COVER	4,730 SF	Assumed
CLASSROOMS, RESOURCE ROOM, HALLWAY, LSH, AND MULTI-PURPOSE ROOM	VINYL WALL COVER MASTIC	4,730 SF	Assumed
CUSTODIAL ROOM	MORTAR MISCELLANEOUS	20 SF	Assumed
ENTIRE BUILDING	BASEBOARD MASTIC	1,000 LF	Assumed
ENTIRE BUILDING	SMOOTH WALL MISCELLANEOUS	17,000 SF	Assumed
ENTIRE BUILDING	SMOOTH WALL SURFACING	17,000 SF	Assumed
KITCHEN	VINYL SHEETING BACKING PAPER/MASTIC	800 SF	Assumed

FRIABLE LOCATIONS IN NOBLE ELEMENTARY SCHOOL

BUILDING NAME			
LOCATION		QTY	ASBESTOS
MATERIAL TYPE		(APPROXIMATE)	CONTENT
MECHANICAL ROOMS			
FIRE DOOR CORE INSULATION		42 SF	Assumed
MULTI-PURPOSE ROOM, ESL, RESOURCE SPECIALIST CLASSROOM, CHAIR STORAGE ROOM, AND SPEECH CLASSROOM			
SUSPENDED CEILING TILE		1,300 SF	Assumed
STAGE OFFICE			
CEILING TILE		200 SF	Assumed
STORAGE ROOM, AND CUSTODIAL ROOM			
HEAT SHIELD		14 SF	Assumed
STORAGE ROOM, KITCHEN, PANTRY, CLASSROOMS, CUSTODIAN ROOM, AND ELS			
VINYL FLOOR TILE		1,754 SF	Assumed
STORAGE ROOM, KITCHEN, PANTRY, CLASSROOMS, CUSTODIAN ROOM, AND ELS			
VINYL FLOOR TILE MASTIC		1,754 SF	Assumed
STUDENT RESTROOMS (2)			
MORTAR MISCELLANEOUS		200 SF	Assumed
WATER HEATER CLOSET			
PIPE FITTING INSULATION		3 SF	Assumed
WATER HEATER ROOM, ELECTRICAL PANEL CLOSET, KITCHEN, PANTRY AND CUSTODIAL ROOM			
BASEBOARD MASTIC		150 LF	Assumed
End Of Report, Total Of 5 Pages			

Non- Friable Locations In NOBLE ELEMENTARY SCHOOL

BUILDING NAME	LOCATION	QTY (APPROXIMATE)	ASBESTOS CONTENT
MATERIAL TYPE			
ADMINISTRATION BUILDING			
	ENTIRE BUILDING (EXCEPT RESTROOMS)		
	BASEBOARD MASTIC	800 LF	New Material
	EXTERIOR OVERHANG		
	ROUGH CEILING	4,200 SF	Assumed
	EXTERIOR OVERHANG		
	ROUGH CEILING SURFACING	4,200 SF	Assumed
	EXTERIOR SIDE OF EXTERIOR WINDOWS		
	CAULKING	100 LF	Assumed
	FRONT WALL OF THE ADMINISTRATION OFFICES (MAIN ENTRANCE)		
	ROUGH WALL	60 SF	Assumed
	FRONT WALL OF THE ADMINISTRATION OFFICES (MAIN ENTRANCE)		
	ROUGH WALL SURFACING	60 SF	Assumed
	MEN'S AND WOMEN'S RESTROOMS		
	MORTAR MISCELLANEOUS	700 SF	Assumed
	MEN'S AND WOMEN'S RESTROOMS		
	MORTAR MISCELLANEOUS	300 SF	Assumed
	NURSE'S RESTROOM		
	VINYL SHEETING	36 SF	Assumed
	NURSE'S ROOM, STAFF ROOM, AND WORK ROOM		
	SINK UNDERCOATING	12 SF	Assumed
	OFFICES, MEDIA CENTER, CONFERENCE ROOMS, TEACHER'S LOUNGE AND NURSES ROOM		
	CARPET MASTIC	4,900 SF	New Material
	TEACHERS LOUNGE, LIBRARY, OFFICES, AND MEDIA CENTER		
	PRESSED WOOD WALL PANEL MASTIC	3,130 SF	Assumed
	TEACHERS LOUNGE, LIBRARY, OFFICES, AND MEDIA CENTER		
	VINYL WALL COVER	3,130 SF	Assumed
	TEACHERS LOUNGE, LIBRARY, OFFICES, AND MEDIA CENTER		
	VINYL WALL COVER MASTIC	3,130 SF	Assumed
	WORK ROOM AND ELECTRICAL ROOM		
	VINYL FLOOR TILE	416 SF	Assumed
	WORK ROOM AND ELECTRICAL ROOM		
	VINYL FLOOR TILE MASTIC	416 SF	Assumed
BERRYESSA CENTER ROOMS 01-02 BUILDING			
	BERRYESSA CENTER DAYCARE CLASSROOMS		
	PRESSED WOOD WALL PANEL MASTIC	2,800 SF	Assumed
	BERRYESSA CENTER DAYCARE CLASSROOMS		
	VINYL WALL COVER	2,800 SF	Assumed
	BERRYESSA CENTER DAYCARE CLASSROOMS		
	VINYL WALL COVER MASTIC	2,800 SF	Assumed
	BERRYESSA CENTER DAYCARE RESTROOMS		
	VINYL SHEETING	100 SF	Assumed

S= Sq. Ft, I=Inches, L=Linear Ft., N=Number, EA=Each

HazMat Doc. All Rights Reserved.

Non- Friable Locations In NOBLE ELEMENTARY SCHOOL

BUILDING NAME	LOCATION	QTY (APPROXIMATE)	ASBESTOS CONTENT
	MATERIAL TYPE		
	ROOM 1		
	CARPET MASTIC	320 SF	Assumed
	ROOM 1		
	CARPET MASTIC	832 SF	Assumed
	ROOM 1 AND 2		
	SINK UNDERCOATING	10 SF	Assumed
	ROOMS 1-2		
	SUSPENDED CEILING TILE	1,960 SF	Assumed
	ROOMS 1-2 (EXCEPT THE RESTROOMS)		
	BASEBOARD MASTIC	320 LF	Assumed
	ROOMS 1-2 (EXCEPT THE RESTROOMS)		
	BASEBOARD MASTIC	80 LF	Assumed
CLASSROOMS 01-04 BUILDING			
	ALL CLASSROOMS, AND HALLWAY		
	BASEBOARD MASTIC	400 LF	New Material
	CLASSROOM 1 EXTERIOR WALL (ONE WALL ONLY)		
	ROUGH WALL	200 SF	Assumed
	CLASSROOM 1 EXTERIOR WALL (ONE WALL ONLY)		
	ROUGH WALL SURFACING	200 SF	Assumed
	CLASSROOMS 01-02, AND HALLWAY		
	WALL PANEL	1,100 SF	Assumed
	CLASSROOMS 01-04		
	SINK UNDERCOATING	16 SF	Assumed
	CLASSROOMS 01-04		
	VINYL WALL COVER	7,800 SF	Assumed
	CLASSROOMS 01-04		
	VINYL WALL COVER MASTIC	7,800 SF	Assumed
	CLASSROOMS 1-4		
	CARPET MASTIC	3,220 SF	New Material
	HALLWAY BY CLASSROOM 2		
	FLOOR LEVELING COMPOUND	TBD	Assumed
	RESTROOMS		
	MORTAR MISCELLANEOUS	300 SF	Assumed
	RESTROOMS AND CLASSROOMS		
	MORTAR MISCELLANEOUS	540 SF	Assumed
CLASSROOMS 05-06 AND 09-10 BUILDING			
	CLASSROOMS 05, 06, 09 AND 10		
	SINK UNDERCOATING	16 SF	Assumed
	CLASSROOMS 05, 06, 09-10		
	PRESSED WOOD WALL PANEL MASTIC	6,720 SF	Assumed
	CLASSROOMS 05, 06, 09-10		
	VINYL WALL COVER	6,720 SF	Assumed

S= Sq. Ft, I=Inches, L=Linear Ft., N=Number, EA=Each

HazMat Doc. All Rights Reserved.

Non- Friable Locations In NOBLE ELEMENTARY SCHOOL

BUILDING NAME			
LOCATION		QTY	ASBESTOS
MATERIAL TYPE		(APPROXIMATE)	CONTENT
CLASSROOMS 05, 06, 09-10			
VINYL WALL COVER MASTIC		6,720 SF	Assumed
CLASSROOMS 5,6, AND 9-10			
BASEBOARD MASTIC		480 LF	New Material
CLASSROOMS 5,6, AND 9-10			
CARPET MASTIC		3,280 SF	New Material
RESTROOMS			
MORTAR MISCELLANEOUS		840 SF	Assumed
STORAGE CLOSET			
VINYL FLOOR TILE		175 SF	Assumed
STORAGE CLOSET			
VINYL FLOOR TILE MASTIC		175 SF	Assumed
STORAGE ROOM NEXT TO CLASSROOM 9			
CARPET MASTIC		300 SF	Assumed
CLASSROOMS 07-08 BUILDING			
CLASSROOMS 07-08			
MORTAR MISCELLANEOUS		154 SF	Assumed
CLASSROOMS 07-08			
PRESSED WOOD WALL PANEL MASTIC		3,360 SF	Assumed
CLASSROOMS 07-08			
SINK UNDERCOATING		8 SF	Assumed
CLASSROOMS 07-08			
VINYL WALL COVER		3,360 SF	Assumed
CLASSROOMS 07-08			
VINYL WALL COVER MASTIC		3,360 SF	Assumed
CLASSROOMS 7-8			
BASEBOARD MASTIC		240 LF	New Material
CLASSROOMS 7-8			
CARPET MASTIC		1,640 SF	New Material
CLASSROOMS 11-15 BUILDING			
CLASSROOMS 11-15			
CARPET MASTIC		3,780 SF	New Material
CLASSROOMS 11-15			
SINK UNDERCOATING		16 SF	Assumed
RESTROOMS			
MORTAR MISCELLANEOUS		300 SF	Assumed
UTILITY ROOM			
VINYL FLOOR TILE		50 SF	Assumed
UTILITY ROOM			
VINYL FLOOR TILE MASTIC		50 SF	Assumed

NON- FRIABLE LOCATIONS IN NOBLE ELEMENTARY SCHOOL

BUILDING NAME	LOCATION	QTY (APPROXIMATE)	ASBESTOS CONTENT
MATERIAL TYPE			
CLASSROOMS 16-17 BUILDING			
CLASSROOMS 16-17	BASEBOARD MASTIC	234 LF	New Material
CLASSROOMS 16-17	CARPET MASTIC	1,800 SF	New Material
CLASSROOMS 16-17	MORTAR MISCELLANEOUS	154 SF	Assumed
CLASSROOMS 16-17	SINK UNDERCOATING	8 SF	Assumed
CLASSROOMS 16-17	VINYL SHEETING	40 SF	Assumed
EXTERIOR WOOD WALLS, AND OVERHUNG	ROUGH WALL SURFACING	4,800 SF	Assumed
CLASSROOMS 18-19 BUILDING			
CLASSROOM 19	VINYL SHEETING BACKING PAPER/MASTIC	160 SF	New Material
CLASSROOMS 18-19	BASEBOARD MASTIC	240 LF	Assumed
CLASSROOMS 18-19	CARPET MASTIC	1,740 SF	Assumed
CLASSROOMS 18-19	CARPET MASTIC		New Material
CLASSROOMS 19	VINYL SHEETING	160 SF	New Material
EXTERIOR SIDE OF EXTERIOR WINDOWS	CAULKING	72 LF	Assumed
CLASSROOMS 20-24 BUILDING			
CLASSROOMS 20-24	CARPET MASTIC	4,960 SF	New Material
CLASSROOMS 20-24	PRESSED WOOD WALL PANEL MASTIC	4,600 SF	Assumed
CLASSROOMS 20-24	SINK UNDERCOATING	16 SF	Assumed
CLASSROOMS 20-24	VINYL WALL COVER	4,600 SF	Assumed
CLASSROOMS 20-24	VINYL WALL COVER MASTIC	4,600 SF	Assumed
CLASSROOMS 20-24, AND UTILITY ROOM	BASEBOARD MASTIC	640 LF	New Material
RESTROOMS	MORTAR MISCELLANEOUS	300 SF	Assumed

S=Sq. Ft, L=Inches, L=Linear Ft., N=Number, EA=Each

HazMat Doc. All Rights Reserved.

Non- Friable Locations In NOBLE ELEMENTARY SCHOOL

BUILDING NAME			
LOCATION		QTY	ASBESTOS
MATERIAL TYPE		(APPROXIMATE)	CONTENT
UTILITY ROOM			
VINYL FLOOR TILE		50 SF	Assumed
UTILITY ROOM			
VINYL FLOOR TILE MASTIC		50 SF	Assumed
METAL STORAGE CONTAINERS (2 EA)			
MULTI-PURPOSE BUILDING			
KITCHEN			
VINYL SHEETING		800 SF	Assumed
KITCHEN / FREEZER UNIT			
CAULKING		600 LF	Assumed
MULTI-PURPOSE ROOM, HALLWAY, AND STORAGE ROOM			
VINYL FLOOR TILE		3,100 SF	Assumed
MULTI-PURPOSE ROOM, HALLWAY, AND STORAGE ROOM			
VINYL FLOOR TILE MASTIC		3,100 SF	Assumed
MUSIC ROOM, CLASSROOMS, STAGE, AND RESOURCE ROOM			
CARPET MASTIC		2,540 SF	New Material
STORAGE ROOM (BEHIND ESL ROOM)			
BASEBOARD MASTIC		54 LF	Assumed
STORAGE ROOM (BEHIND ESL ROOM)			
VINYL FLOOR TILE		216 SF	Assumed
STORAGE ROOM (BEHIND ESL ROOM)			
VINYL FLOOR TILE MASTIC		216 SF	Assumed
STUDENT RESTROOMS (2)			
MORTAR MISCELLANEOUS		600 SF	Assumed
End Of Report, Total Of 5 Pages			

RECOMMENDATIONS FOR

NOBLE ELEMENTARY SCHOOL

BUILDING NAME

LOCATION

MATERIAL TYPE

RECOMMENDATION

QTY

(APPROXIMATE)

ADMINISTRATION BUILDING

ENTIRE BUILDING

FIRE DOOR CORE INSULATION 189 SF

- (a) No abatement is necessary.
- (b) Maintain the material in an intact and undamaged condition.
- (c) Include this material in the Operations and Maintenance (O & M) program until it has been replaced with a material that does not contain Asbestos.
- (d) Include this material in the long term surveillance and re-inspection program
- (e) Remove the material if it becomes damaged or repairs and maintenance work may impact this material. Removal must be designed and performed by accredited personnel only.

ENTIRE BUILDING

SMOOTH WALL MISCELLANEOUS 17,000 SF

- (a) No abatement is necessary.
- (b) Maintain the material in an intact and undamaged condition.
- (c) Include this material in the Operations and Maintenance (O & M) program until it has been replaced with a material that does not contain Asbestos.
- (d) Include this material in the long term surveillance and re-inspection program
- (e) Remove the material if it becomes damaged or repairs and maintenance work may impact this material. Removal must be designed and performed by accredited personnel only.

ENTIRE BUILDING

SMOOTH WALL SURFACING 17,000 SF

- (a) No abatement is necessary.
- (b) Maintain the material in an intact and undamaged condition.
- (c) Include this material in the Operations and Maintenance (O & M) program until it has been replaced with a material that does not contain Asbestos.
- (d) Include this material in the long term surveillance and re-inspection program
- (e) Remove the material if it becomes damaged or repairs and maintenance work may impact this material. Removal must be designed and performed by accredited personnel only.

ENTIRE BUILDING (EXCEPT RESTROOMS)

BASEBOARD MASTIC 800 LF

- (a) This is a replacement/new material.
- (b) The District should obtain documentation from the manufacturer/installer that no asbestos has been used in the manufacture or installation of this building material.
- (c) This documentation is to be maintained with the District's AHERA records.

RECOMMENDATIONS FOR
NOBLE ELEMENTARY SCHOOL

BUILDING NAME

LOCATION

MATERIAL TYPE

RECOMMENDATION

QTY

(APPROXIMATE)

EXTERIOR OVERHANG

ROUGH CEILING

4,200 SF

- (a) No abatement is necessary.
 - (b) Maintain the material in an intact and undamaged condition.
 - (c) Include this material in the Operations and Maintenance (O & M) program until it has been replaced with a material that does not contain Asbestos.
 - (d) Include this material in the long term surveillance and re-inspection program
 - (e) Remove the material if it becomes damaged or repairs and maintenance work may impact this material.
- Removal must be designed and performed by accredited personnel only.

EXTERIOR OVERHANG

ROUGH CEILING SURFACING

4,200 SF

- (a) No abatement is necessary.
 - (b) Maintain the material in an intact and undamaged condition.
 - (c) Include this material in the Operations and Maintenance (O & M) program until it has been replaced with a material that does not contain Asbestos.
 - (d) Include this material in the long term surveillance and re-inspection program
 - (e) Remove the material if it becomes damaged or repairs and maintenance work may impact this material.
- Removal must be designed and performed by accredited personnel only.

EXTERIOR SIDE OF EXTERIOR WINDOWS

CAULKING

100 LF

- (a) No abatement is necessary.
 - (b) Maintain the material in an intact and undamaged condition.
 - (c) Include this material in the Operations and Maintenance (O & M) program until it has been replaced with a material that does not contain Asbestos.
 - (d) Include this material in the long term surveillance and re-inspection program
 - (e) Remove the material if it becomes damaged or repairs and maintenance work may impact this material.
- Removal must be designed and performed by accredited personnel only.

FRONT WALL OF THE ADMINISTRATION OFFICES (MAIN ENTRANCE)

FELT/PAPER LINER

60 SF

- (a) No abatement is necessary.
 - (b) Maintain the material in an intact and undamaged condition.
 - (c) Include this material in the Operations and Maintenance (O & M) program until it has been replaced with a material that does not contain Asbestos.
 - (d) Include this material in the long term surveillance and re-inspection program
 - (e) Remove the material if it becomes damaged or repairs and maintenance work may impact this material.
- Removal must be designed and performed by accredited personnel only.

RECOMMENDATIONS FOR
NOBLE ELEMENTARY SCHOOL

BUILDING NAME

LOCATION

MATERIAL TYPE

RECOMMENDATION

QTY

(APPROXIMATE)

FRONT WALL OF THE ADMINISTRATION OFFICES (MAIN ENTRANCE)

ROUGH WALL

60 SF

- (a) No abatement is necessary.
 - (b) Maintain the material in an intact and undamaged condition.
 - (c) Include this material in the Operations and Maintenance (O & M) program until it has been replaced with a material that does not contain Asbestos.
 - (d) Include this material in the long term surveillance and re-inspection program
 - (e) Remove the material if it becomes damaged or repairs and maintenance work may impact this material.
- Removal must be designed and performed by accredited personnel only.

FRONT WALL OF THE ADMINISTRATION OFFICES (MAIN ENTRANCE)

ROUGH WALL SURFACING

60 SF

- (a) No abatement is necessary.
 - (b) Maintain the material in an intact and undamaged condition.
 - (c) Include this material in the Operations and Maintenance (O & M) program until it has been replaced with a material that does not contain Asbestos.
 - (d) Include this material in the long term surveillance and re-inspection program
 - (e) Remove the material if it becomes damaged or repairs and maintenance work may impact this material.
- Removal must be designed and performed by accredited personnel only.

LOUNGE ROOM, MEDIA CENTER, NURSES ROOM, FOUR OFFICES, AND MAIL ROOM

CEILING MASTIC

4,020 SF

- (a) No abatement is necessary.
 - (b) Maintain the material in an intact and undamaged condition.
 - (c) Include this material in the Operations and Maintenance (O & M) program until it has been replaced with a material that does not contain Asbestos.
 - (d) Include this material in the long term surveillance and re-inspection program
 - (e) Remove the material if it becomes damaged or repairs and maintenance work may impact this material.
- Removal must be designed and performed by accredited personnel only.

LOUNGE ROOM, MEDIA CENTER, NURSES ROOM, FOUR OFFICES, AND MAIL ROOM

CEILING TILE

4,020 SF

- (a) No abatement is necessary.
 - (b) Maintain the material in an intact and undamaged condition.
 - (c) Include this material in the Operations and Maintenance (O & M) program until it has been replaced with a material that does not contain Asbestos.
 - (d) Include this material in the long term surveillance and re-inspection program
 - (e) Remove the material if it becomes damaged or repairs and maintenance work may impact this material.
- Removal must be designed and performed by accredited personnel only.

RECOMMENDATIONS FOR
NOBLE ELEMENTARY SCHOOL

BUILDING NAME**LOCATION****MATERIAL TYPE****RECOMMENDATION****QTY****(APPROXIMATE)**

MEN'S AND WOMEN'S RESTROOMS**MORTAR MISCELLANEOUS****700 SF**

- (a) This is a replacement/new material.
- (b) The District should obtain documentation from the manufacturer/installer that no asbestos has been used in the manufacture or installation of this building material.
- (c) This documentation is to be maintained with the District's AHERA records.

MEN'S AND WOMEN'S RESTROOMS**MORTAR MISCELLANEOUS****300 SF**

- (a) This is a replacement/new material.
- (b) The District should obtain documentation from the manufacturer/installer that no asbestos has been used in the manufacture or installation of this building material.
- (c) This documentation is to be maintained with the District's AHERA records.

NURSE'S RESTROOM**VINYL SHEETING****36 SF**

- (a) This is a replacement/new material.
- (b) The District should obtain documentation from the manufacturer/installer that no asbestos has been used in the manufacture or installation of this building material.
- (c) This documentation is to be maintained with the District's AHERA records.

NURSE'S RESTROOM**VINYL SHEETING BACKING PAPER/MASTIC****36 SF**

- (a) This is a replacement/new material.
- (b) The District should obtain documentation from the manufacturer/installer that no asbestos has been used in the manufacture or installation of this building material.
- (c) This documentation is to be maintained with the District's AHERA records.

NURSE'S ROOM, STAFF ROOM, AND WORK ROOM**SINK UNDERCOATING****12 SF**

- (a) No abatement is necessary.
- (b) Maintain the material in an intact and undamaged condition.
- (c) Include this material in the Operations and Maintenance (O & M) program until it has been replaced with a material that does not contain Asbestos.
- (d) Include this material in the long term surveillance and re-inspection program
- (e) Remove the material if it becomes damaged or repairs and maintenance work may impact this material. Removal must be designed and performed by accredited personnel only.

RECOMMENDATIONS FOR

NOBLE ELEMENTARY SCHOOL

BUILDING NAME

LOCATION

MATERIAL TYPE

RECOMMENDATION

QTY

(APPROXIMATE)

OFFICES, MEDIA CENTER, CONFERENCE ROOMS, TEACHER'S LOUNGE AND NURSES ROOM

CARPET MASTIC

4,900 SF

- (a) This is a replacement/new material.
- (b) The District should obtain documentation from the manufacturer/installer that no asbestos has been used in the manufacture or installation of this building material.
- (c) This documentation is to be maintained with the District's AHERA records.

TEACHERS LOUNGE, LIBRARY, OFFICES, AND MEDIA CENTER

PRESSED WOOD WALL PANEL

3,130 SF

- (a) No abatement is necessary.
 - (b) Maintain the material in an intact and undamaged condition.
 - (c) Include this material in the Operations and Maintenance (O & M) program until it has been replaced with a material that does not contain Asbestos.
 - (d) Include this material in the long term surveillance and re-inspection program
 - (e) Remove the material if it becomes damaged or repairs and maintenance work may impact this material.
- Removal must be designed and performed by accredited personnel only.

TEACHERS LOUNGE, LIBRARY, OFFICES, AND MEDIA CENTER

PRESSED WOOD WALL PANEL MASTIC

3,130 SF

- (a) No abatement is necessary.
 - (b) Maintain the material in an intact and undamaged condition.
 - (c) Include this material in the Operations and Maintenance (O & M) program until it has been replaced with a material that does not contain Asbestos.
 - (d) Include this material in the long term surveillance and re-inspection program
 - (e) Remove the material if it becomes damaged or repairs and maintenance work may impact this material.
- Removal must be designed and performed by accredited personnel only.

TEACHERS LOUNGE, LIBRARY, OFFICES, AND MEDIA CENTER

VINYL WALL COVER

3,130 SF

- (a) No abatement is necessary.
 - (b) Maintain the material in an intact and undamaged condition.
 - (c) Include this material in the Operations and Maintenance (O & M) program until it has been replaced with a material that does not contain Asbestos.
 - (d) Include this material in the long term surveillance and re-inspection program
 - (e) Remove the material if it becomes damaged or repairs and maintenance work may impact this material.
- Removal must be designed and performed by accredited personnel only.

RECOMMENDATIONS FOR

NOBLE ELEMENTARY SCHOOL

BUILDING NAME

LOCATION

MATERIAL TYPE

RECOMMENDATION

QTY

(APPROXIMATE)

TEACHERS LOUNGE, LIBRARY, OFFICES, AND MEDIA CENTER

VINYL WALL COVER MASTIC 3,130 SF

- (a) No abatement is necessary.
 - (b) Maintain the material in an intact and undamaged condition.
 - (c) Include this material in the Operations and Maintenance (O & M) program until it has been replaced with a material that does not contain Asbestos.
 - (d) Include this material in the long term surveillance and re-inspection program
 - (e) Remove the material if it becomes damaged or repairs and maintenance work may impact this material.
- Removal must be designed and performed by accredited personnel only.

WORK ROOM AND ELECTRICAL ROOM

VINYL FLOOR TILE 416 SF

- (a) No abatement is necessary.
 - (b) Maintain the material in an intact and undamaged condition.
 - (c) Include this material in the Operations and Maintenance (O & M) program until it has been replaced with a material that does not contain Asbestos.
 - (d) Include this material in the long term surveillance and re-inspection program
 - (e) Remove the material if it becomes damaged or repairs and maintenance work may impact this material.
- Removal must be designed and performed by accredited personnel only.

WORK ROOM AND ELECTRICAL ROOM

VINYL FLOOR TILE MASTIC 416 SF

- (a) No abatement is necessary.
 - (b) Maintain the material in an intact and undamaged condition.
 - (c) Include this material in the Operations and Maintenance (O & M) program until it has been replaced with a material that does not contain Asbestos.
 - (d) Include this material in the long term surveillance and re-inspection program
 - (e) Remove the material if it becomes damaged or repairs and maintenance work may impact this material.
- Removal must be designed and performed by accredited personnel only.

WORK ROOM, LIBRARY OFFICE, CONFERENCE ROOM, AND PRINCIPAL'S OFFICE

SUSPENDED CEILING TILE 900 SF

- (a) No abatement is necessary.
 - (b) Maintain the material in an intact and undamaged condition.
 - (c) Include this material in the Operations and Maintenance (O & M) program until it has been replaced with a material that does not contain Asbestos.
 - (d) Include this material in the long term surveillance and re-inspection program
 - (e) Remove the material if it becomes damaged or repairs and maintenance work may impact this material.
- Removal must be designed and performed by accredited personnel only.

RECOMMENDATIONS FOR
NOBLE ELEMENTARY SCHOOL

BUILDING NAME

LOCATION

MATERIAL TYPE

RECOMMENDATION

QTY

(APPROXIMATE)

BERRYESSA CENTER ROOMS 01-02 BUILDING

BERRYESSA CENTER DAYCARE CLASSROOMS

PRESSED WOOD WALL PANEL 2,800 SF

- (a) No abatement is necessary.
 - (b) Maintain the material in an intact and undamaged condition.
 - (c) Include this material in the Operations and Maintenance (O & M) program until it has been replaced with a material that does not contain Asbestos.
 - (d) Include this material in the long term surveillance and re-inspection program
 - (e) Remove the material if it becomes damaged or repairs and maintenance work may impact this material.
- Removal must be designed and performed by accredited personnel only.

BERRYESSA CENTER DAYCARE CLASSROOMS

PRESSED WOOD WALL PANEL MASTIC 2,800 SF

- (a) No abatement is necessary.
 - (b) Maintain the material in an intact and undamaged condition.
 - (c) Include this material in the Operations and Maintenance (O & M) program until it has been replaced with a material that does not contain Asbestos.
 - (d) Include this material in the long term surveillance and re-inspection program
 - (e) Remove the material if it becomes damaged or repairs and maintenance work may impact this material.
- Removal must be designed and performed by accredited personnel only.

BERRYESSA CENTER DAYCARE CLASSROOMS

VINYL WALL COVER 2,800 SF

- (a) No abatement is necessary.
 - (b) Maintain the material in an intact and undamaged condition.
 - (c) Include this material in the Operations and Maintenance (O & M) program until it has been replaced with a material that does not contain Asbestos.
 - (d) Include this material in the long term surveillance and re-inspection program
 - (e) Remove the material if it becomes damaged or repairs and maintenance work may impact this material.
- Removal must be designed and performed by accredited personnel only.

BERRYESSA CENTER DAYCARE CLASSROOMS

VINYL WALL COVER MASTIC 2,800 SF

- (a) No abatement is necessary.
 - (b) Maintain the material in an intact and undamaged condition.
 - (c) Include this material in the Operations and Maintenance (O & M) program until it has been replaced with a material that does not contain Asbestos.
 - (d) Include this material in the long term surveillance and re-inspection program
 - (e) Remove the material if it becomes damaged or repairs and maintenance work may impact this material.
- Removal must be designed and performed by accredited personnel only.

RECOMMENDATIONS FOR
NOBLE ELEMENTARY SCHOOL

BUILDING NAME

LOCATION

MATERIAL TYPE

RECOMMENDATION

QTY

(APPROXIMATE)

BERRYESSA CENTER DAYCARE RESTROOMS

VINYL SHEETING

100 SF

- (a) No abatement is necessary.
 - (b) Maintain the material in an intact and undamaged condition.
 - (c) Include this material in the Operations and Maintenance (O & M) program until it has been replaced with a material that does not contain Asbestos.
 - (d) Include this material in the long term surveillance and re-inspection program
 - (e) Remove the material if it becomes damaged or repairs and maintenance work may impact this material.
- Removal must be designed and performed by accredited personnel only.

BERRYESSA CENTER DAYCARE RESTROOMS

VINYL SHEETING BACKING PAPER/MASTIC

100 SF

- (a) No abatement is necessary.
 - (b) Maintain the material in an intact and undamaged condition.
 - (c) Include this material in the Operations and Maintenance (O & M) program until it has been replaced with a material that does not contain Asbestos.
 - (d) Include this material in the long term surveillance and re-inspection program
 - (e) Remove the material if it becomes damaged or repairs and maintenance work may impact this material.
- Removal must be designed and performed by accredited personnel only.

ROOM 1

CARPET MASTIC

320 SF

- (a) No abatement is necessary.
 - (b) Maintain the material in an intact and undamaged condition.
 - (c) Include this material in the Operations and Maintenance (O & M) program until it has been replaced with a material that does not contain Asbestos.
 - (d) Include this material in the long term surveillance and re-inspection program
 - (e) Remove the material if it becomes damaged or repairs and maintenance work may impact this material.
- Removal must be designed and performed by accredited personnel only.

ROOM 1

CARPET MASTIC

832 SF

- (a) No abatement is necessary.
 - (b) Maintain the material in an intact and undamaged condition.
 - (c) Include this material in the Operations and Maintenance (O & M) program until it has been replaced with a material that does not contain Asbestos.
 - (d) Include this material in the long term surveillance and re-inspection program
 - (e) Remove the material if it becomes damaged or repairs and maintenance work may impact this material.
- Removal must be designed and performed by accredited personnel only.

RECOMMENDATIONS FOR
NOBLE ELEMENTARY SCHOOL

BUILDING NAME

LOCATION

MATERIAL TYPE

RECOMMENDATION

QTY

(APPROXIMATE)

ROOM 1 AND 2

SINK UNDERCOATING

10 SF

- (a) No abatement is necessary.
 - (b) Maintain the material in an intact and undamaged condition.
 - (c) Include this material in the Operations and Maintenance (O & M) program until it has been replaced with a material that does not contain Asbestos.
 - (d) Include this material in the long term surveillance and re-inspection program
 - (e) Remove the material if it becomes damaged or repairs and maintenance work may impact this material.
- Removal must be designed and performed by accredited personnel only.

ROOMS 1-2

SUSPENDED CEILING TILE

1,960 SF

- (a) No abatement is necessary.
 - (b) Maintain the material in an intact and undamaged condition.
 - (c) Include this material in the Operations and Maintenance (O & M) program until it has been replaced with a material that does not contain Asbestos.
 - (d) Include this material in the long term surveillance and re-inspection program
 - (e) Remove the material if it becomes damaged or repairs and maintenance work may impact this material.
- Removal must be designed and performed by accredited personnel only.

ROOMS 1-2 (EXCEPT THE RESTROOMS)

BASEBOARD MASTIC

320 LF

- (a) No abatement is necessary.
 - (b) Maintain the material in an intact and undamaged condition.
 - (c) Include this material in the Operations and Maintenance (O & M) program until it has been replaced with a material that does not contain Asbestos.
 - (d) Include this material in the long term surveillance and re-inspection program
 - (e) Remove the material if it becomes damaged or repairs and maintenance work may impact this material.
- Removal must be designed and performed by accredited personnel only.

ROOMS 1-2 (EXCEPT THE RESTROOMS)

BASEBOARD MASTIC

80 LF

- (a) No abatement is necessary.
 - (b) Maintain the material in an intact and undamaged condition.
 - (c) Include this material in the Operations and Maintenance (O & M) program until it has been replaced with a material that does not contain Asbestos.
 - (d) Include this material in the long term surveillance and re-inspection program
 - (e) Remove the material if it becomes damaged or repairs and maintenance work may impact this material.
- Removal must be designed and performed by accredited personnel only.

RECOMMENDATIONS FOR
NOBLE ELEMENTARY SCHOOL

BUILDING NAME**LOCATION****MATERIAL TYPE****RECOMMENDATION****QTY****(APPROXIMATE)**

ROOMS 1-2 (EXCEPT THE RESTROOMS)

VINYL FLOOR TILE

1,780 SF

- (a) No abatement is necessary.
 - (b) Maintain the material in an intact and undamaged condition.
 - (c) Include this material in the Operations and Maintenance (O & M) program until it has been replaced with a material that does not contain Asbestos.
 - (d) Include this material in the long term surveillance and re-inspection program
 - (e) Remove the material if it becomes damaged or repairs and maintenance work may impact this material.
- Removal must be designed and performed by accredited personnel only.

ROOMS 1-2 (EXCEPT THE RESTROOMS)

VINYL FLOOR TILE MASTIC

1,780 SF

- (a) No abatement is necessary.
 - (b) Maintain the material in an intact and undamaged condition.
 - (c) Include this material in the Operations and Maintenance (O & M) program until it has been replaced with a material that does not contain Asbestos.
 - (d) Include this material in the long term surveillance and re-inspection program
 - (e) Remove the material if it becomes damaged or repairs and maintenance work may impact this material.
- Removal must be designed and performed by accredited personnel only.

CLASSROOMS 01-04 BUILDING**ALL CLASSROOMS, AND HALLWAY**

BASEBOARD MASTIC

400 LF

- (a) This is a replacement/new material.
- (b) The District should obtain documentation from the manufacturer/installer that no asbestos has been used in the manufacture or installation of this building material.
- (c) This documentation is to be maintained with the District's AHERA records.

ALL ROOMS, RESTROOMS, UTILITY ROOMS, AND HALLWAY

SMOOTH WALL MISCELLANEOUS

13,750 SF

- (a) No abatement is necessary.
 - (b) Maintain the material in an intact and undamaged condition.
 - (c) Include this material in the Operations and Maintenance (O & M) program until it has been replaced with a material that does not contain Asbestos.
 - (d) Include this material in the long term surveillance and re-inspection program
 - (e) Remove the material if it becomes damaged or repairs and maintenance work may impact this material.
- Removal must be designed and performed by accredited personnel only.
-

RECOMMENDATIONS FOR

NOBLE ELEMENTARY SCHOOL

BUILDING NAME

LOCATION

MATERIAL TYPE

RECOMMENDATION

QTY

(APPROXIMATE)

ALL ROOMS, RESTROOMS, UTILITY ROOMS, AND HALLWAY

SMOOTH WALL SURFACING 13,750 SF

- (a) No abatement is necessary.
 - (b) Maintain the material in an intact and undamaged condition.
 - (c) Include this material in the Operations and Maintenance (O & M) program until it has been replaced with a material that does not contain Asbestos.
 - (d) Include this material in the long term surveillance and re-inspection program
 - (e) Remove the material if it becomes damaged or repairs and maintenance work may impact this material.
- Removal must be designed and performed by accredited personnel only.

CLASSROOM 1 EXTERIOR WALL (ONE WALL ONLY)

ROUGH WALL 200 SF

- (a) No abatement is necessary.
 - (b) Maintain the material in an intact and undamaged condition.
 - (c) Include this material in the Operations and Maintenance (O & M) program until it has been replaced with a material that does not contain Asbestos.
 - (d) Include this material in the long term surveillance and re-inspection program
 - (e) Remove the material if it becomes damaged or repairs and maintenance work may impact this material.
- Removal must be designed and performed by accredited personnel only.

CLASSROOM 1 EXTERIOR WALL (ONE WALL ONLY)

ROUGH WALL SURFACING 200 SF

- (a) No abatement is necessary.
 - (b) Maintain the material in an intact and undamaged condition.
 - (c) Include this material in the Operations and Maintenance (O & M) program until it has been replaced with a material that does not contain Asbestos.
 - (d) Include this material in the long term surveillance and re-inspection program
 - (e) Remove the material if it becomes damaged or repairs and maintenance work may impact this material.
- Removal must be designed and performed by accredited personnel only.

CLASSROOMS 01-02, AND HALLWAY

WALL PANEL 1,100 SF

- (a) No abatement is necessary.
 - (b) Maintain the material in an intact and undamaged condition.
 - (c) Include this material in the Operations and Maintenance (O & M) program until it has been replaced with a material that does not contain Asbestos.
 - (d) Include this material in the long term surveillance and re-inspection program
 - (e) Remove the material if it becomes damaged or repairs and maintenance work may impact this material.
- Removal must be designed and performed by accredited personnel only.

RECOMMENDATIONS FOR

NOBLE ELEMENTARY SCHOOL

BUILDING NAME

LOCATION

MATERIAL TYPE

RECOMMENDATION

QTY

(APPROXIMATE)

CLASSROOMS 01-04

SINK UNDERCOATING

16 SF

- (a) No abatement is necessary.
 - (b) Maintain the material in an intact and undamaged condition.
 - (c) Include this material in the Operations and Maintenance (O & M) program until it has been replaced with a material that does not contain Asbestos.
 - (d) Include this material in the long term surveillance and re-inspection program
 - (e) Remove the material if it becomes damaged or repairs and maintenance work may impact this material.
- Removal must be designed and performed by accredited personnel only.

CLASSROOMS 01-04

VINYL WALL COVER

7,800 SF

- (a) No abatement is necessary.
 - (b) Maintain the material in an intact and undamaged condition.
 - (c) Include this material in the Operations and Maintenance (O & M) program until it has been replaced with a material that does not contain Asbestos.
 - (d) Include this material in the long term surveillance and re-inspection program
 - (e) Remove the material if it becomes damaged or repairs and maintenance work may impact this material.
- Removal must be designed and performed by accredited personnel only.

CLASSROOMS 01-04

VINYL WALL COVER MASTIC

7,800 SF

- (a) No abatement is necessary.
 - (b) Maintain the material in an intact and undamaged condition.
 - (c) Include this material in the Operations and Maintenance (O & M) program until it has been replaced with a material that does not contain Asbestos.
 - (d) Include this material in the long term surveillance and re-inspection program
 - (e) Remove the material if it becomes damaged or repairs and maintenance work may impact this material.
- Removal must be designed and performed by accredited personnel only.

CLASSROOMS 1-4

CARPET MASTIC

3,220 SF

- (a) This is a replacement/new material.
- (b) The District should obtain documentation from the manufacturer/installer that no asbestos has been used in the manufacture or installation of this building material.
- (c) This documentation is to be maintained with the District's AHERA records.

RECOMMENDATIONS FOR
NOBLE ELEMENTARY SCHOOL

BUILDING NAME**LOCATION****MATERIAL TYPE****RECOMMENDATION****QTY****(APPROXIMATE)**

ENTIRE BUILDING**FIRE DOOR CORE INSULATION****315 SF**

- (a) No abatement is necessary.
 - (b) Maintain the material in an intact and undamaged condition.
 - (c) Include this material in the Operations and Maintenance (O & M) program until it has been replaced with a material that does not contain Asbestos.
 - (d) Include this material in the long term surveillance and re-inspection program
 - (e) Remove the material if it becomes damaged or repairs and maintenance work may impact this material.
- Removal must be designed and performed by accredited personnel only.

HALLWAY BETWEEN CLASSROOMS 03-04, AND STORAGE ROOM**VINYL FLOOR TILE****600 SF**

- (a) No abatement is necessary.
 - (b) Maintain the material in an intact and undamaged condition.
 - (c) Include this material in the Operations and Maintenance (O & M) program until it has been replaced with a material that does not contain Asbestos.
 - (d) Include this material in the long term surveillance and re-inspection program
 - (e) Remove the material if it becomes damaged or repairs and maintenance work may impact this material.
- Removal must be designed and performed by accredited personnel only.

HALLWAY BETWEEN CLASSROOMS 03-04, AND STORAGE ROOM**VINYL FLOOR TILE MASTIC****600 SF**

- (a) No abatement is necessary.
 - (b) Maintain the material in an intact and undamaged condition.
 - (c) Include this material in the Operations and Maintenance (O & M) program until it has been replaced with a material that does not contain Asbestos.
 - (d) Include this material in the long term surveillance and re-inspection program
 - (e) Remove the material if it becomes damaged or repairs and maintenance work may impact this material.
- Removal must be designed and performed by accredited personnel only.

HALLWAY BY CLASSROOM 2**FLOOR LEVELING COMPOUND****TBD**

- (a) No abatement is necessary.
 - (b) Maintain the material in an intact and undamaged condition.
 - (c) Include this material in the Operations and Maintenance (O & M) program until it has been replaced with a material that does not contain Asbestos.
 - (d) Include this material in the long term surveillance and re-inspection program
 - (e) Remove the material if it becomes damaged or repairs and maintenance work may impact this material.
- Removal must be designed and performed by accredited personnel only.

RECOMMENDATIONS FOR
NOBLE ELEMENTARY SCHOOL

BUILDING NAME**LOCATION****MATERIAL TYPE****RECOMMENDATION****QTY****(APPROXIMATE)**

RESTROOMS

MORTAR MISCELLANEOUS

300 SF

- (a) This is a replacement/new material.
- (b) The District should obtain documentation from the manufacturer/installer that no asbestos has been used in the manufacture or installation of this building material.
- (c) This documentation is to be maintained with the District's AHERA records.

RESTROOMS AND CLASSROOMS

MORTAR MISCELLANEOUS

540 SF

- (a) This is a replacement/new material.
- (b) The District should obtain documentation from the manufacturer/installer that no asbestos has been used in the manufacture or installation of this building material.
- (c) This documentation is to be maintained with the District's AHERA records.

CLASSROOMS 05-06 AND 09-10 BUILDING

CLASSROOMS 05, 06, 09 AND 10

SINK UNDERCOATING

16 SF

- (a) This is a replacement/new material.
- (b) The District should obtain documentation from the manufacturer/installer that no asbestos has been used in the manufacture or installation of this building material.
- (c) This documentation is to be maintained with the District's AHERA records.

CLASSROOMS 05, 06, 09 AND 10, AND EXTERIOR RESTROOMS (2)

MORTAR MISCELLANEOUS

1,040 SF

- (a) No abatement is necessary.
 - (b) Maintain the material in an intact and undamaged condition.
 - (c) Include this material in the Operations and Maintenance (O & M) program until it has been replaced with a material that does not contain Asbestos.
 - (d) Include this material in the long term surveillance and re-inspection program
 - (e) Remove the material if it becomes damaged or repairs and maintenance work may impact this material. Removal must be designed and performed by accredited personnel only.
-

RECOMMENDATIONS FOR

NOBLE ELEMENTARY SCHOOL

BUILDING NAME

LOCATION

MATERIAL TYPE

RECOMMENDATION

QTY

(APPROXIMATE)

CLASSROOMS 05, 06, 09-10

FIRE DOOR CORE INSULATION

48 SF

- (a) No abatement is necessary.
 - (b) Maintain the material in an intact and undamaged condition.
 - (c) Include this material in the Operations and Maintenance (O & M) program until it has been replaced with a material that does not contain Asbestos.
 - (d) Include this material in the long term surveillance and re-inspection program
 - (e) Remove the material if it becomes damaged or repairs and maintenance work may impact this material.
- Removal must be designed and performed by accredited personnel only.

CLASSROOMS 05, 06, 09-10

PRESSED WOOD WALL PANEL

6,720 SF

- (a) No abatement is necessary.
 - (b) Maintain the material in an intact and undamaged condition.
 - (c) Include this material in the Operations and Maintenance (O & M) program until it has been replaced with a material that does not contain Asbestos.
 - (d) Include this material in the long term surveillance and re-inspection program
 - (e) Remove the material if it becomes damaged or repairs and maintenance work may impact this material.
- Removal must be designed and performed by accredited personnel only.

CLASSROOMS 05, 06, 09-10

PRESSED WOOD WALL PANEL MASTIC

6,720 SF

- (a) No abatement is necessary.
 - (b) Maintain the material in an intact and undamaged condition.
 - (c) Include this material in the Operations and Maintenance (O & M) program until it has been replaced with a material that does not contain Asbestos.
 - (d) Include this material in the long term surveillance and re-inspection program
 - (e) Remove the material if it becomes damaged or repairs and maintenance work may impact this material.
- Removal must be designed and performed by accredited personnel only.

CLASSROOMS 05, 06, 09-10

VINYL WALL COVER

6,720 SF

- (a) No abatement is necessary.
 - (b) Maintain the material in an intact and undamaged condition.
 - (c) Include this material in the Operations and Maintenance (O & M) program until it has been replaced with a material that does not contain Asbestos.
 - (d) Include this material in the long term surveillance and re-inspection program
 - (e) Remove the material if it becomes damaged or repairs and maintenance work may impact this material.
- Removal must be designed and performed by accredited personnel only.

RECOMMENDATIONS FOR

NOBLE ELEMENTARY SCHOOL

BUILDING NAME

LOCATION

MATERIAL TYPE

RECOMMENDATION

QTY

(APPROXIMATE)

CLASSROOMS 05, 06, 09-10

VINYL WALL COVER MASTIC

6,720 SF

- (a) No abatement is necessary.
 - (b) Maintain the material in an intact and undamaged condition.
 - (c) Include this material in the Operations and Maintenance (O & M) program until it has been replaced with a material that does not contain Asbestos.
 - (d) Include this material in the long term surveillance and re-inspection program
 - (e) Remove the material if it becomes damaged or repairs and maintenance work may impact this material.
- Removal must be designed and performed by accredited personnel only.

CLASSROOMS 05, 06, 09-10, RESTROOMS, STORAGE ROOMS, AND CUSTODIAL ROOM

SMOOTH WALL MISCELLANEOUS

14,700 SF

- (a) No abatement is necessary.
 - (b) Maintain the material in an intact and undamaged condition.
 - (c) Include this material in the Operations and Maintenance (O & M) program until it has been replaced with a material that does not contain Asbestos.
 - (d) Include this material in the long term surveillance and re-inspection program
 - (e) Remove the material if it becomes damaged or repairs and maintenance work may impact this material.
- Removal must be designed and performed by accredited personnel only.

CLASSROOMS 05, 06, 09-10, RESTROOMS, STORAGE ROOMS, AND CUSTODIAL ROOM

SMOOTH WALL SURFACING

14,700 SF

- (a) No abatement is necessary.
 - (b) Maintain the material in an intact and undamaged condition.
 - (c) Include this material in the Operations and Maintenance (O & M) program until it has been replaced with a material that does not contain Asbestos.
 - (d) Include this material in the long term surveillance and re-inspection program
 - (e) Remove the material if it becomes damaged or repairs and maintenance work may impact this material.
- Removal must be designed and performed by accredited personnel only.

CLASSROOMS 5,6, AND 9-10

BASEBOARD MASTIC

480 LF

- (a) This is a replacement/new material.
- (b) The District should obtain documentation from the manufacturer/installer that no asbestos has been used in the manufacture or installation of this building material.
- (c) This documentation is to be maintained with the District's AHERA records.

RECOMMENDATIONS FOR
NOBLE ELEMENTARY SCHOOL

BUILDING NAME**LOCATION****MATERIAL TYPE****RECOMMENDATION****QTY****(APPROXIMATE)**

CLASSROOMS 5,6, AND 9-10**CARPET MASTIC****3,280 SF**

- (a) This is a replacement/new material.
- (b) The District should obtain documentation from the manufacturer/installer that no asbestos has been used in the manufacture or installation of this building material.
- (c) This documentation is to be maintained with the District's AHERA records.

EXTERIOR WALLS, AND OVERHANG**SMOOTH WALL SURFACING****12,000 SF**

- (a) No abatement is necessary.
 - (b) Maintain the material in an intact and undamaged condition.
 - (c) Include this material in the Operations and Maintenance (O & M) program until it has been replaced with a material that does not contain Asbestos.
 - (d) Include this material in the long term surveillance and re-inspection program
 - (e) Remove the material if it becomes damaged or repairs and maintenance work may impact this material.
- Removal must be designed and performed by accredited personnel only.

RESTROOMS**MORTAR MISCELLANEOUS****840 SF**

- (a) No abatement is necessary.
 - (b) Maintain the material in an intact and undamaged condition.
 - (c) Include this material in the Operations and Maintenance (O & M) program until it has been replaced with a material that does not contain Asbestos.
 - (d) Include this material in the long term surveillance and re-inspection program
 - (e) Remove the material if it becomes damaged or repairs and maintenance work may impact this material.
- Removal must be designed and performed by accredited personnel only.

STORAGE CLOSET**VINYL FLOOR TILE****175 SF**

- (a) No abatement is necessary.
 - (b) Maintain the material in an intact and undamaged condition.
 - (c) Include this material in the Operations and Maintenance (O & M) program until it has been replaced with a material that does not contain Asbestos.
 - (d) Include this material in the long term surveillance and re-inspection program
 - (e) Remove the material if it becomes damaged or repairs and maintenance work may impact this material.
- Removal must be designed and performed by accredited personnel only.

RECOMMENDATIONS FOR
NOBLE ELEMENTARY SCHOOL

BUILDING NAME

LOCATION

MATERIAL TYPE

RECOMMENDATION

QTY

(APPROXIMATE)

STORAGE CLOSET

VINYL FLOOR TILE MASTIC

175 SF

- (a) No abatement is necessary.
 - (b) Maintain the material in an intact and undamaged condition.
 - (c) Include this material in the Operations and Maintenance (O & M) program until it has been replaced with a material that does not contain Asbestos.
 - (d) Include this material in the long term surveillance and re-inspection program
 - (e) Remove the material if it becomes damaged or repairs and maintenance work may impact this material.
- Removal must be designed and performed by accredited personnel only.

STORAGE ROOM NEXT TO CLASSROOM 9

CARPET MASTIC

300 SF

- (a) No abatement is necessary.
 - (b) Maintain the material in an intact and undamaged condition.
 - (c) Include this material in the Operations and Maintenance (O & M) program until it has been replaced with a material that does not contain Asbestos.
 - (d) Include this material in the long term surveillance and re-inspection program
 - (e) Remove the material if it becomes damaged or repairs and maintenance work may impact this material.
- Removal must be designed and performed by accredited personnel only.

CLASSROOMS 07-08 BUILDING

BETWEEN CLASSROOMS 07-08

FIRE DOOR CORE INSULATION

63 SF

- (a) No abatement is necessary.
 - (b) Maintain the material in an intact and undamaged condition.
 - (c) Include this material in the Operations and Maintenance (O & M) program until it has been replaced with a material that does not contain Asbestos.
 - (d) Include this material in the long term surveillance and re-inspection program
 - (e) Remove the material if it becomes damaged or repairs and maintenance work may impact this material.
- Removal must be designed and performed by accredited personnel only.

CLASSROOMS 07-08

MORTAR MISCELLANEOUS

154 SF

- (a) This is a replacement/new material.
- (b) The District should obtain documentation from the manufacturer/installer that no asbestos has been used in the manufacture or installation of this building material.
- (c) This documentation is to be maintained with the District's AHERA records.

RECOMMENDATIONS FOR

NOBLE ELEMENTARY SCHOOL

BUILDING NAME

LOCATION

MATERIAL TYPE

RECOMMENDATION

QTY

(APPROXIMATE)

CLASSROOMS 07-08

PRESSED WOOD WALL PANEL

3,360 SF

- (a) No abatement is necessary.
 - (b) Maintain the material in an intact and undamaged condition.
 - (c) Include this material in the Operations and Maintenance (O & M) program until it has been replaced with a material that does not contain Asbestos.
 - (d) Include this material in the long term surveillance and re-inspection program
 - (e) Remove the material if it becomes damaged or repairs and maintenance work may impact this material.
- Removal must be designed and performed by accredited personnel only.

CLASSROOMS 07-08

PRESSED WOOD WALL PANEL MASTIC

3,360 SF

- (a) No abatement is necessary.
 - (b) Maintain the material in an intact and undamaged condition.
 - (c) Include this material in the Operations and Maintenance (O & M) program until it has been replaced with a material that does not contain Asbestos.
 - (d) Include this material in the long term surveillance and re-inspection program
 - (e) Remove the material if it becomes damaged or repairs and maintenance work may impact this material.
- Removal must be designed and performed by accredited personnel only.

CLASSROOMS 07-08

SINK UNDERCOATING

8 SF

- (a) This is a replacement/new material.
- (b) The District should obtain documentation from the manufacturer/installer that no asbestos has been used in the manufacture or installation of this building material.
- (c) This documentation is to be maintained with the District's AHERA records.

CLASSROOMS 07-08

SMOOTH WALL MISCELLANEOUS

5,360 SF

- (a) No abatement is necessary.
 - (b) Maintain the material in an intact and undamaged condition.
 - (c) Include this material in the Operations and Maintenance (O & M) program until it has been replaced with a material that does not contain Asbestos.
 - (d) Include this material in the long term surveillance and re-inspection program
 - (e) Remove the material if it becomes damaged or repairs and maintenance work may impact this material.
- Removal must be designed and performed by accredited personnel only.

RECOMMENDATIONS FOR
NOBLE ELEMENTARY SCHOOL

BUILDING NAME

LOCATION

MATERIAL TYPE

RECOMMENDATION

QTY

(APPROXIMATE)

CLASSROOMS 07-08

SMOOTH WALL SURFACING

5,360 SF

- (a) No abatement is necessary.
 - (b) Maintain the material in an intact and undamaged condition.
 - (c) Include this material in the Operations and Maintenance (O & M) program until it has been replaced with a material that does not contain Asbestos.
 - (d) Include this material in the long term surveillance and re-inspection program
 - (e) Remove the material if it becomes damaged or repairs and maintenance work may impact this material.
- Removal must be designed and performed by accredited personnel only.

CLASSROOMS 07-08

VINYL WALL COVER

3,360 SF

- (a) No abatement is necessary.
 - (b) Maintain the material in an intact and undamaged condition.
 - (c) Include this material in the Operations and Maintenance (O & M) program until it has been replaced with a material that does not contain Asbestos.
 - (d) Include this material in the long term surveillance and re-inspection program
 - (e) Remove the material if it becomes damaged or repairs and maintenance work may impact this material.
- Removal must be designed and performed by accredited personnel only.

CLASSROOMS 07-08

VINYL WALL COVER MASTIC

3,360 SF

- (a) No abatement is necessary.
 - (b) Maintain the material in an intact and undamaged condition.
 - (c) Include this material in the Operations and Maintenance (O & M) program until it has been replaced with a material that does not contain Asbestos.
 - (d) Include this material in the long term surveillance and re-inspection program
 - (e) Remove the material if it becomes damaged or repairs and maintenance work may impact this material.
- Removal must be designed and performed by accredited personnel only.

CLASSROOMS 7-8

BASEBOARD MASTIC

240 LF

- (a) This is a replacement/new material.
- (b) The District should obtain documentation from the manufacturer/installer that no asbestos has been used in the manufacture or installation of this building material.
- (c) This documentation is to be maintained with the District's AHERA records.

RECOMMENDATIONS FOR
NOBLE ELEMENTARY SCHOOL

BUILDING NAME**LOCATION****MATERIAL TYPE****RECOMMENDATION****QTY****(APPROXIMATE)**

CLASSROOMS 7-8**CARPET MASTIC**

1,640 SF

- (a) This is a replacement/new material.
- (b) The District should obtain documentation from the manufacturer/installer that no asbestos has been used in the manufacture or installation of this building material.
- (c) This documentation is to be maintained with the District's AHERA records.

EXTERIOR WOOD WALLS, AND OVERHANG**SMOOTH WALL SURFACING**

4,800 SF

- (a) No abatement is necessary.
- (b) Maintain the material in an intact and undamaged condition.
- (c) Include this material in the Operations and Maintenance (O & M) program until it has been replaced with a material that does not contain Asbestos.
- (d) Include this material in the long term surveillance and re-inspection program
- (e) Remove the material if it becomes damaged or repairs and maintenance work may impact this material. Removal must be designed and performed by accredited personnel only.

CLASSROOMS 11-15 BUILDING**CLASSROOM 11-15 AND UTILITY ROOM****BASEBOARD MASTIC**

650 LF

- (a) This is a replacement/new material.
- (b) The District should obtain documentation from the manufacturer/installer that no asbestos has been used in the manufacture or installation of this building material.
- (c) This documentation is to be maintained with the District's AHERA records.

CLASSROOMS 11-15**CARPET MASTIC**

3,780 SF

- (a) This is a replacement/new material.
- (b) The District should obtain documentation from the manufacturer/installer that no asbestos has been used in the manufacture or installation of this building material.
- (c) This documentation is to be maintained with the District's AHERA records.

CLASSROOMS 11-15**MORTAR MISCELLANEOUS**

540 SF

- (a) This is a replacement/new material.
 - (b) The District should obtain documentation from the manufacturer/installer that no asbestos has been used in the manufacture or installation of this building material.
 - (c) This documentation is to be maintained with the District's AHERA records.
-

RECOMMENDATIONS FOR

NOBLE ELEMENTARY SCHOOL

BUILDING NAME

LOCATION

MATERIAL TYPE

RECOMMENDATION

QTY

(APPROXIMATE)

CLASSROOMS 11-15

SINK UNDERCOATING

16 SF

- (a) This is a replacement/new material.
- (b) The District should obtain documentation from the manufacturer/installer that no asbestos has been used in the manufacture or installation of this building material.
- (c) This documentation is to be maintained with the District's AHERA records.

CLASSROOMS 11-15, TWO RESTROOMS, UTILITY ROOM, AND PE STORAGE ROOM

SMOOTH WALL MISCELLANEOUS

17,800 SF

- (a) No abatement is necessary.
- (b) Maintain the material in an intact and undamaged condition.
- (c) Include this material in the Operations and Maintenance (O & M) program until it has been replaced with a material that does not contain Asbestos.
- (d) Include this material in the long term surveillance and re-inspection program
- (e) Remove the material if it becomes damaged or repairs and maintenance work may impact this material. Removal must be designed and performed by accredited personnel only.

CLASSROOMS 11-15, TWO RESTROOMS, UTILITY ROOM, AND PE STORAGE ROOM

SMOOTH WALL SURFACING

17,800 SF

- (a) No abatement is necessary.
- (b) Maintain the material in an intact and undamaged condition.
- (c) Include this material in the Operations and Maintenance (O & M) program until it has been replaced with a material that does not contain Asbestos.
- (d) Include this material in the long term surveillance and re-inspection program
- (e) Remove the material if it becomes damaged or repairs and maintenance work may impact this material. Removal must be designed and performed by accredited personnel only.

ENTIRE BUILDING

FIRE DOOR CORE INSULATION

231 SF

- (a) No abatement is necessary.
- (b) Maintain the material in an intact and undamaged condition.
- (c) Include this material in the Operations and Maintenance (O & M) program until it has been replaced with a material that does not contain Asbestos.
- (d) Include this material in the long term surveillance and re-inspection program
- (e) Remove the material if it becomes damaged or repairs and maintenance work may impact this material. Removal must be designed and performed by accredited personnel only.

RECOMMENDATIONS FOR
NOBLE ELEMENTARY SCHOOL

BUILDING NAME

LOCATION

MATERIAL TYPE

RECOMMENDATION

QTY

(APPROXIMATE)

EXTERIOR SIDE OF EXTERIOR WINDOWS

CAULKING

169 LF

- (a) No abatement is necessary.
 - (b) Maintain the material in an intact and undamaged condition.
 - (c) Include this material in the Operations and Maintenance (O & M) program until it has been replaced with a material that does not contain Asbestos.
 - (d) Include this material in the long term surveillance and re-inspection program
 - (e) Remove the material if it becomes damaged or repairs and maintenance work may impact this material.
- Removal must be designed and performed by accredited personnel only.

RESTROOMS

MORTAR MISCELLANEOUS

300 SF

- (a) This is a replacement/new material.
- (b) The District should obtain documentation from the manufacturer/installer that no asbestos has been used in the manufacture or installation of this building material.
- (c) This documentation is to be maintained with the District's AHERA records.

UTILITY ROOM

VINYL FLOOR TILE

50 SF

- (a) No abatement is necessary.
 - (b) Maintain the material in an intact and undamaged condition.
 - (c) Include this material in the Operations and Maintenance (O & M) program until it has been replaced with a material that does not contain Asbestos.
 - (d) Include this material in the long term surveillance and re-inspection program
 - (e) Remove the material if it becomes damaged or repairs and maintenance work may impact this material.
- Removal must be designed and performed by accredited personnel only.

UTILITY ROOM

VINYL FLOOR TILE MASTIC

50 SF

- (a) No abatement is necessary.
 - (b) Maintain the material in an intact and undamaged condition.
 - (c) Include this material in the Operations and Maintenance (O & M) program until it has been replaced with a material that does not contain Asbestos.
 - (d) Include this material in the long term surveillance and re-inspection program
 - (e) Remove the material if it becomes damaged or repairs and maintenance work may impact this material.
- Removal must be designed and performed by accredited personnel only.

RECOMMENDATIONS FOR
NOBLE ELEMENTARY SCHOOL

BUILDING NAME

LOCATION

MATERIAL TYPE

RECOMMENDATION

QTY

(APPROXIMATE)

CLASSROOMS 16-17 BUILDING

CLASSROOMS 16-17

BASEBOARD MASTIC

234 LF

- (a) This is a replacement/new material.
- (b) The District should obtain documentation from the manufacturer/installer that no asbestos has been used in the manufacture or installation of this building material.
- (c) This documentation is to be maintained with the District's AHERA records.

CLASSROOMS 16-17

CARPET MASTIC

1,800 SF

- (a) This is a replacement/new material.
- (b) The District should obtain documentation from the manufacturer/installer that no asbestos has been used in the manufacture or installation of this building material.
- (c) This documentation is to be maintained with the District's AHERA records.

CLASSROOMS 16-17

MORTAR MISCELLANEOUS

154 SF

- (a) This is a replacement/new material.
- (b) The District should obtain documentation from the manufacturer/installer that no asbestos has been used in the manufacture or installation of this building material.
- (c) This documentation is to be maintained with the District's AHERA records.

CLASSROOMS 16-17

SINK UNDERCOATING

8 SF

- (a) This is a replacement/new material.
- (b) The District should obtain documentation from the manufacturer/installer that no asbestos has been used in the manufacture or installation of this building material.
- (c) This documentation is to be maintained with the District's AHERA records.

CLASSROOMS 16-17

SMOOTH WALL MISCELLANEOUS

5,360 SF

- (a) No abatement is necessary.
- (b) Maintain the material in an intact and undamaged condition.
- (c) Include this material in the Operations and Maintenance (O & M) program until it has been replaced with a material that does not contain Asbestos.
- (d) Include this material in the long term surveillance and re-inspection program
- (e) Remove the material if it becomes damaged or repairs and maintenance work may impact this material. Removal must be designed and performed by accredited personnel only.

RECOMMENDATIONS FOR

NOBLE ELEMENTARY SCHOOL

BUILDING NAME

LOCATION

MATERIAL TYPE

RECOMMENDATION

QTY

(APPROXIMATE)

CLASSROOMS 16-17

SMOOTH WALL SURFACING

5,360 SF

- (a) No abatement is necessary.
 - (b) Maintain the material in an intact and undamaged condition.
 - (c) Include this material in the Operations and Maintenance (O & M) program until it has been replaced with a material that does not contain Asbestos.
 - (d) Include this material in the long term surveillance and re-inspection program
 - (e) Remove the material if it becomes damaged or repairs and maintenance work may impact this material.
- Removal must be designed and performed by accredited personnel only.

CLASSROOMS 16-17

VINYL SHEETING

40 SF

- (a) No abatement is necessary.
 - (b) Maintain the material in an intact and undamaged condition.
 - (c) Include this material in the Operations and Maintenance (O & M) program until it has been replaced with a material that does not contain Asbestos.
 - (d) Include this material in the long term surveillance and re-inspection program
 - (e) Remove the material if it becomes damaged or repairs and maintenance work may impact this material.
- Removal must be designed and performed by accredited personnel only.

CLASSROOMS 16-17

VINYL SHEETING BACKING PAPER/MASTIC

40 SF

- (a) No abatement is necessary.
 - (b) Maintain the material in an intact and undamaged condition.
 - (c) Include this material in the Operations and Maintenance (O & M) program until it has been replaced with a material that does not contain Asbestos.
 - (d) Include this material in the long term surveillance and re-inspection program
 - (e) Remove the material if it becomes damaged or repairs and maintenance work may impact this material.
- Removal must be designed and performed by accredited personnel only.

CLASSROOMS 16-17

VINYL WALL COVER

2,200 SF

- (a) No abatement is necessary.
 - (b) Maintain the material in an intact and undamaged condition.
 - (c) Include this material in the Operations and Maintenance (O & M) program until it has been replaced with a material that does not contain Asbestos.
 - (d) Include this material in the long term surveillance and re-inspection program
 - (e) Remove the material if it becomes damaged or repairs and maintenance work may impact this material.
- Removal must be designed and performed by accredited personnel only.

RECOMMENDATIONS FOR

NOBLE ELEMENTARY SCHOOL

BUILDING NAME

LOCATION

MATERIAL TYPE

RECOMMENDATION

QTY

(APPROXIMATE)

CLASSROOMS 16-17

VINYL WALL COVER MASTIC

2,200 SF

- (a) No abatement is necessary.
 - (b) Maintain the material in an intact and undamaged condition.
 - (c) Include this material in the Operations and Maintenance (O & M) program until it has been replaced with a material that does not contain Asbestos.
 - (d) Include this material in the long term surveillance and re-inspection program
 - (e) Remove the material if it becomes damaged or repairs and maintenance work may impact this material.
- Removal must be designed and performed by accredited personnel only.

ENTIRE BUILDING

FIRE DOOR CORE INSULATION

63 SF

- (a) No abatement is necessary.
 - (b) Maintain the material in an intact and undamaged condition.
 - (c) Include this material in the Operations and Maintenance (O & M) program until it has been replaced with a material that does not contain Asbestos.
 - (d) Include this material in the long term surveillance and re-inspection program
 - (e) Remove the material if it becomes damaged or repairs and maintenance work may impact this material.
- Removal must be designed and performed by accredited personnel only.

EXTERIOR SIDE OF EXTERIOR WINDOWS

CAULKING

72 LF

- (a) No abatement is necessary.
 - (b) Maintain the material in an intact and undamaged condition.
 - (c) Include this material in the Operations and Maintenance (O & M) program until it has been replaced with a material that does not contain Asbestos.
 - (d) Include this material in the long term surveillance and re-inspection program
 - (e) Remove the material if it becomes damaged or repairs and maintenance work may impact this material.
- Removal must be designed and performed by accredited personnel only.

EXTERIOR WOOD WALLS, AND OVERHANG

ROUGH WALL SURFACING

4,800 SF

- (a) No abatement is necessary.
 - (b) Maintain the material in an intact and undamaged condition.
 - (c) Include this material in the Operations and Maintenance (O & M) program until it has been replaced with a material that does not contain Asbestos.
 - (d) Include this material in the long term surveillance and re-inspection program
 - (e) Remove the material if it becomes damaged or repairs and maintenance work may impact this material.
- Removal must be designed and performed by accredited personnel only.

RECOMMENDATIONS FOR
NOBLE ELEMENTARY SCHOOL

BUILDING NAME

LOCATION

MATERIAL TYPE

RECOMMENDATION

QTY

(APPROXIMATE)

CLASSROOMS 18-19 BUILDING

CLASSROOM 19

VINYL SHEETING BACKING PAPER/MASTIC

160 SF

- (a) This is a replacement/new material.
- (b) The District should obtain documentation from the manufacturer/installer that no asbestos has been used in the manufacture or installation of this building material.
- (c) This documentation is to be maintained with the District's AHERA records.

CLASSROOMS 18-19

BASEBOARD MASTIC

240 LF

- (a) No abatement is necessary.
- (b) Maintain the material in an intact and undamaged condition.
- (c) Include this material in the Operations and Maintenance (O & M) program until it has been replaced with a material that does not contain Asbestos.
- (d) Include this material in the long term surveillance and re-inspection program
- (e) Remove the material if it becomes damaged or repairs and maintenance work may impact this material. Removal must be designed and performed by accredited personnel only.

CLASSROOMS 18-19

CARPET MASTIC

1,740 SF

- (a) No abatement is necessary.
- (b) Maintain the material in an intact and undamaged condition.
- (c) Include this material in the Operations and Maintenance (O & M) program until it has been replaced with a material that does not contain Asbestos.
- (d) Include this material in the long term surveillance and re-inspection program
- (e) Remove the material if it becomes damaged or repairs and maintenance work may impact this material. Removal must be designed and performed by accredited personnel only.

CLASSROOMS 18-19

CARPET MASTIC

- (a) This is a replacement/new material.
- (b) The District should obtain documentation from the manufacturer/installer that no asbestos has been used in the manufacture or installation of this building material.
- (c) This documentation is to be maintained with the District's AHERA records.

RECOMMENDATIONS FOR

NOBLE ELEMENTARY SCHOOL

BUILDING NAME

LOCATION

MATERIAL TYPE

RECOMMENDATION

QTY

(APPROXIMATE)

CLASSROOMS 18-19

SMOOTH WALL MISCELLANEOUS 5,360 SF

- (a) No abatement is necessary.
 - (b) Maintain the material in an intact and undamaged condition.
 - (c) Include this material in the Operations and Maintenance (O & M) program until it has been replaced with a material that does not contain Asbestos.
 - (d) Include this material in the long term surveillance and re-inspection program
 - (e) Remove the material if it becomes damaged or repairs and maintenance work may impact this material.
- Removal must be designed and performed by accredited personnel only.

CLASSROOMS 18-19

SMOOTH WALL SURFACING 5,360 SF

- (a) No abatement is necessary.
 - (b) Maintain the material in an intact and undamaged condition.
 - (c) Include this material in the Operations and Maintenance (O & M) program until it has been replaced with a material that does not contain Asbestos.
 - (d) Include this material in the long term surveillance and re-inspection program
 - (e) Remove the material if it becomes damaged or repairs and maintenance work may impact this material.
- Removal must be designed and performed by accredited personnel only.

CLASSROOMS 19

VINYL SHEETING 160 SF

- (a) This is a replacement/new material.
- (b) The District should obtain documentation from the manufacturer/installer that no asbestos has been used in the manufacture or installation of this building material.
- (c) This documentation is to be maintained with the District's AHERA records.

ENTIRE BUILDING

FIRE DOOR CORE INSULATION 84 SF

- (a) No abatement is necessary.
 - (b) Maintain the material in an intact and undamaged condition.
 - (c) Include this material in the Operations and Maintenance (O & M) program until it has been replaced with a material that does not contain Asbestos.
 - (d) Include this material in the long term surveillance and re-inspection program
 - (e) Remove the material if it becomes damaged or repairs and maintenance work may impact this material.
- Removal must be designed and performed by accredited personnel only.

RECOMMENDATIONS FOR
NOBLE ELEMENTARY SCHOOL

BUILDING NAME

LOCATION

MATERIAL TYPE

RECOMMENDATION

QTY

(APPROXIMATE)

EXTERIOR SIDE OF EXTERIOR WINDOWS

CAULKING

72 LF

- (a) No abatement is necessary.
 - (b) Maintain the material in an intact and undamaged condition.
 - (c) Include this material in the Operations and Maintenance (O & M) program until it has been replaced with a material that does not contain Asbestos.
 - (d) Include this material in the long term surveillance and re-inspection program
 - (e) Remove the material if it becomes damaged or repairs and maintenance work may impact this material.
- Removal must be designed and performed by accredited personnel only.

EXTERIOR WOOD WALLS, AND OVERHANG

SMOOTH WALL SURFACING

4,800 SF

- (a) No abatement is necessary.
 - (b) Maintain the material in an intact and undamaged condition.
 - (c) Include this material in the Operations and Maintenance (O & M) program until it has been replaced with a material that does not contain Asbestos.
 - (d) Include this material in the long term surveillance and re-inspection program
 - (e) Remove the material if it becomes damaged or repairs and maintenance work may impact this material.
- Removal must be designed and performed by accredited personnel only.

CLASSROOMS 20-24 BUILDING

CLASSROOMS 20-24

CARPET MASTIC

4,960 SF

- (a) This is a replacement/new material.
- (b) The District should obtain documentation from the manufacturer/installer that no asbestos has been used in the manufacture or installation of this building material.
- (c) This documentation is to be maintained with the District's AHERA records.

CLASSROOMS 20-24

MORTAR MISCELLANEOUS

540 SF

- (a) No abatement is necessary.
 - (b) Maintain the material in an intact and undamaged condition.
 - (c) Include this material in the Operations and Maintenance (O & M) program until it has been replaced with a material that does not contain Asbestos.
 - (d) Include this material in the long term surveillance and re-inspection program
 - (e) Remove the material if it becomes damaged or repairs and maintenance work may impact this material.
- Removal must be designed and performed by accredited personnel only.

RECOMMENDATIONS FOR

NOBLE ELEMENTARY SCHOOL

BUILDING NAME

LOCATION

MATERIAL TYPE

RECOMMENDATION

QTY

(APPROXIMATE)

CLASSROOMS 20-24

PRESSED WOOD WALL PANEL

4,600 SF

- (a) No abatement is necessary.
 - (b) Maintain the material in an intact and undamaged condition.
 - (c) Include this material in the Operations and Maintenance (O & M) program until it has been replaced with a material that does not contain Asbestos.
 - (d) Include this material in the long term surveillance and re-inspection program
 - (e) Remove the material if it becomes damaged or repairs and maintenance work may impact this material.
- Removal must be designed and performed by accredited personnel only.

CLASSROOMS 20-24

PRESSED WOOD WALL PANEL MASTIC

4,600 SF

- (a) No abatement is necessary.
 - (b) Maintain the material in an intact and undamaged condition.
 - (c) Include this material in the Operations and Maintenance (O & M) program until it has been replaced with a material that does not contain Asbestos.
 - (d) Include this material in the long term surveillance and re-inspection program
 - (e) Remove the material if it becomes damaged or repairs and maintenance work may impact this material.
- Removal must be designed and performed by accredited personnel only.

CLASSROOMS 20-24

SINK UNDERCOATING

16 SF

- (a) This is a replacement/new material.
- (b) The District should obtain documentation from the manufacturer/installer that no asbestos has been used in the manufacture or installation of this building material.
- (c) This documentation is to be maintained with the District's AHERA records.

CLASSROOMS 20-24

VINYL WALL COVER

4,600 SF

- (a) No abatement is necessary.
 - (b) Maintain the material in an intact and undamaged condition.
 - (c) Include this material in the Operations and Maintenance (O & M) program until it has been replaced with a material that does not contain Asbestos.
 - (d) Include this material in the long term surveillance and re-inspection program
 - (e) Remove the material if it becomes damaged or repairs and maintenance work may impact this material.
- Removal must be designed and performed by accredited personnel only.

RECOMMENDATIONS FOR

NOBLE ELEMENTARY SCHOOL

BUILDING NAME

LOCATION

MATERIAL TYPE

RECOMMENDATION

QTY

(APPROXIMATE)

CLASSROOMS 20-24

VINYL WALL COVER MASTIC

4,600 SF

- (a) No abatement is necessary.
 - (b) Maintain the material in an intact and undamaged condition.
 - (c) Include this material in the Operations and Maintenance (O & M) program until it has been replaced with a material that does not contain Asbestos.
 - (d) Include this material in the long term surveillance and re-inspection program
 - (e) Remove the material if it becomes damaged or repairs and maintenance work may impact this material.
- Removal must be designed and performed by accredited personnel only.

CLASSROOMS 20-24, AND UTILITY ROOM

BASEBOARD MASTIC

640 LF

- (a) This is a replacement/new material.
- (b) The District should obtain documentation from the manufacturer/installer that no asbestos has been used in the manufacture or installation of this building material.
- (c) This documentation is to be maintained with the District's AHERA records.

CLASSROOMS 20-24, RESTROOM, AND STORAGE ROOM

SMOOTH WALL MISCELLANEOUS

14,460 SF

- (a) No abatement is necessary.
 - (b) Maintain the material in an intact and undamaged condition.
 - (c) Include this material in the Operations and Maintenance (O & M) program until it has been replaced with a material that does not contain Asbestos.
 - (d) Include this material in the long term surveillance and re-inspection program
 - (e) Remove the material if it becomes damaged or repairs and maintenance work may impact this material.
- Removal must be designed and performed by accredited personnel only.

CLASSROOMS 20-24, RESTROOM, AND STORAGE ROOM

SMOOTH WALL SURFACING

14,460 SF

- (a) No abatement is necessary.
 - (b) Maintain the material in an intact and undamaged condition.
 - (c) Include this material in the Operations and Maintenance (O & M) program until it has been replaced with a material that does not contain Asbestos.
 - (d) Include this material in the long term surveillance and re-inspection program
 - (e) Remove the material if it becomes damaged or repairs and maintenance work may impact this material.
- Removal must be designed and performed by accredited personnel only.

RECOMMENDATIONS FOR
NOBLE ELEMENTARY SCHOOL

BUILDING NAME

LOCATION

MATERIAL TYPE

RECOMMENDATION

QTY

(APPROXIMATE)

ENTIRE BUILDING

FIRE DOOR CORE INSULATION

252 SF

- (a) No abatement is necessary.
 - (b) Maintain the material in an intact and undamaged condition.
 - (c) Include this material in the Operations and Maintenance (O & M) program until it has been replaced with a material that does not contain Asbestos.
 - (d) Include this material in the long term surveillance and re-inspection program
 - (e) Remove the material if it becomes damaged or repairs and maintenance work may impact this material.
- Removal must be designed and performed by accredited personnel only.

EXTERIOR SIDE OF EXTERIOR WINDOWS

CAULKING

178 LF

- (a) No abatement is necessary.
 - (b) Maintain the material in an intact and undamaged condition.
 - (c) Include this material in the Operations and Maintenance (O & M) program until it has been replaced with a material that does not contain Asbestos.
 - (d) Include this material in the long term surveillance and re-inspection program
 - (e) Remove the material if it becomes damaged or repairs and maintenance work may impact this material.
- Removal must be designed and performed by accredited personnel only.

EXTERIOR WALLS, AND OVERHANG

SMOOTH WALL SURFACING

12,200 SF

- (a) No abatement is necessary.
 - (b) Maintain the material in an intact and undamaged condition.
 - (c) Include this material in the Operations and Maintenance (O & M) program until it has been replaced with a material that does not contain Asbestos.
 - (d) Include this material in the long term surveillance and re-inspection program
 - (e) Remove the material if it becomes damaged or repairs and maintenance work may impact this material.
- Removal must be designed and performed by accredited personnel only.

RESTROOMS

MORTAR MISCELLANEOUS

300 SF

- (a) This is a replacement/new material.
- (b) The District should obtain documentation from the manufacturer/installer that no asbestos has been used in the manufacture or installation of this building material.
- (c) This documentation is to be maintained with the District's AHERA records.

RECOMMENDATIONS FOR
NOBLE ELEMENTARY SCHOOL

BUILDING NAME**LOCATION****MATERIAL TYPE****RECOMMENDATION****QTY****(APPROXIMATE)**

UTILITY ROOM

VINYL FLOOR TILE

50 SF

- (a) This is a replacement/new material.
- (b) The District should obtain documentation from the manufacturer/installer that no asbestos has been used in the manufacture or installation of this building material.
- (c) This documentation is to be maintained with the District's AHERA records.

UTILITY ROOM

VINYL FLOOR TILE MASTIC

50 SF

- (a) This is a replacement/new material.
- (b) The District should obtain documentation from the manufacturer/installer that no asbestos has been used in the manufacture or installation of this building material.
- (c) This documentation is to be maintained with the District's AHERA records.

CLASSROOMS P-A AND P-B PORTABLES BUILDING

PORTABLE CLASSROOMS P-A AND P-B

PORTABLE BUILDING

1,920 SF

- (a) This is a replacement/new material.
- (b) The district should obtain documentation from the manufacturer/installer that no asbestos has been used in the manufacture or installation of this building material.
- (c) This documentation is to be maintained with the district's AHERA records.

RECOMMENDATIONS FOR
NOBLE ELEMENTARY SCHOOL

BUILDING NAME

LOCATION

MATERIAL TYPE

RECOMMENDATION

QTY

(APPROXIMATE)

DAYCARE PORTABLE BUILDING

DAYCARE PORTABLE

PORTABLE BUILDING

1,920 SF

- (a) This is a replacement/new material.
- (b) The District should obtain documentation from the manufacturer/installer that no asbestos has been used in the manufacture or installation of this building material.
- (c) This documentation is to be maintained with the District's AHERA records.

METAL STORAGE CONTAINERS (2 EA)

METAL STORAGE CONTAINERS (2 EA)

MISCELLANEOUS

512 SF

- (a) No abatement is necessary.
 - (b) Maintain the material in an intact and undamaged condition.
 - (c) Include this material in the Operations and Maintenance (O & M) program until it has been replaced with a material that does not contain Asbestos.
 - (d) Include this material in the long term surveillance and re-inspection program
 - (e) Remove the material if it becomes damaged or repairs and maintenance work may impact this material.
- Removal must be designed and performed by accredited personnel only.

RECOMMENDATIONS FOR

NOBLE ELEMENTARY SCHOOL

BUILDING NAME

LOCATION

MATERIAL TYPE

RECOMMENDATION

QTY

(APPROXIMATE)

MULTI-PURPOSE BUILDING

CLASSROOMS, RESOURCE ROOM, HALLWAY, LSH, AND MULTI-PURPOSE ROOM

PRESSED WOOD WALL PANEL

4,730 SF

- (a) No abatement is necessary.
 - (b) Maintain the material in an intact and undamaged condition.
 - (c) Include this material in the Operations and Maintenance (O & M) program until it has been replaced with a material that does not contain Asbestos.
 - (d) Include this material in the long term surveillance and re-inspection program
 - (e) Remove the material if it becomes damaged or repairs and maintenance work may impact this material.
- Removal must be designed and performed by accredited personnel only.

CLASSROOMS, RESOURCE ROOM, HALLWAY, LSH, AND MULTI-PURPOSE ROOM

PRESSED WOOD WALL PANEL MASTIC

4,730 SF

- (a) No abatement is necessary.
 - (b) Maintain the material in an intact and undamaged condition.
 - (c) Include this material in the Operations and Maintenance (O & M) program until it has been replaced with a material that does not contain Asbestos.
 - (d) Include this material in the long term surveillance and re-inspection program
 - (e) Remove the material if it becomes damaged or repairs and maintenance work may impact this material.
- Removal must be designed and performed by accredited personnel only.

CLASSROOMS, RESOURCE ROOM, HALLWAY, LSH, AND MULTI-PURPOSE ROOM

VINYL WALL COVER

4,730 SF

- (a) No abatement is necessary.
 - (b) Maintain the material in an intact and undamaged condition.
 - (c) Include this material in the Operations and Maintenance (O & M) program until it has been replaced with a material that does not contain Asbestos.
 - (d) Include this material in the long term surveillance and re-inspection program
 - (e) Remove the material if it becomes damaged or repairs and maintenance work may impact this material.
- Removal must be designed and performed by accredited personnel only.

CLASSROOMS, RESOURCE ROOM, HALLWAY, LSH, AND MULTI-PURPOSE ROOM

VINYL WALL COVER MASTIC

4,730 SF

- (a) No abatement is necessary.
 - (b) Maintain the material in an intact and undamaged condition.
 - (c) Include this material in the Operations and Maintenance (O & M) program until it has been replaced with a material that does not contain Asbestos.
 - (d) Include this material in the long term surveillance and re-inspection program
 - (e) Remove the material if it becomes damaged or repairs and maintenance work may impact this material.
- Removal must be designed and performed by accredited personnel only.

RECOMMENDATIONS FOR

NOBLE ELEMENTARY SCHOOL

BUILDING NAME

LOCATION

MATERIAL TYPE

RECOMMENDATION

QTY

(APPROXIMATE)

CUSTODIAL ROOM

MORTAR MISCELLANEOUS

20 SF

- (a) No abatement is necessary.
 - (b) Maintain the material in an intact and undamaged condition.
 - (c) Include this material in the Operations and Maintenance (O & M) program until it has been replaced with a material that does not contain Asbestos.
 - (d) Include this material in the long term surveillance and re-inspection program
 - (e) Remove the material if it becomes damaged or repairs and maintenance work may impact this material.
- Removal must be designed and performed by accredited personnel only.

ENTIRE BUILDING

BASEBOARD MASTIC

1,000 LF

- (a) No abatement is necessary.
 - (b) Maintain the material in an intact and undamaged condition.
 - (c) Include this material in the Operations and Maintenance (O & M) program until it has been replaced with a material that does not contain Asbestos.
 - (d) Include this material in the long term surveillance and re-inspection program
 - (e) Remove the material if it becomes damaged or repairs and maintenance work may impact this material.
- Removal must be designed and performed by accredited personnel only.

ENTIRE BUILDING

SMOOTH WALL MISCELLANEOUS

17,000 SF

- (a) Sample the material. If ACM include this material in the Operations and Maintenance (O & M) manual.
 - (b) Maintain the material in an intact and undamaged condition
 - (b) Remove the material if it becomes damaged or repairs and maintenance work may impact this material.
- Removal must be designed and performed by accredited personnel only.

ENTIRE BUILDING

SMOOTH WALL SURFACING

17,000 SF

- (a) No abatement is necessary.
 - (b) Maintain the material in an intact and undamaged condition.
 - (c) Include this material in the Operations and Maintenance (O & M) program until it has been replaced with a material that does not contain Asbestos.
 - (d) Include this material in the long term surveillance and re-inspection program
 - (e) Remove the material if it becomes damaged or repairs and maintenance work may impact this material.
- Removal must be designed and performed by accredited personnel only.

RECOMMENDATIONS FOR
NOBLE ELEMENTARY SCHOOL

BUILDING NAME

LOCATION

MATERIAL TYPE

RECOMMENDATION

QTY

(APPROXIMATE)

KITCHEN

VINYL SHEETING

800 SF

- (a) No abatement is necessary.
 - (b) Maintain the material in an intact and undamaged condition.
 - (c) Include this material in the Operations and Maintenance (O & M) program until it has been replaced with a material that does not contain Asbestos.
 - (d) Include this material in the long term surveillance and re-inspection program
 - (e) Remove the material if it becomes damaged or repairs and maintenance work may impact this material.
- Removal must be designed and performed by accredited personnel only.

KITCHEN

VINYL SHEETING BACKING PAPER/MASTIC

800 SF

- (a) No abatement is necessary.
 - (b) Maintain the material in an intact and undamaged condition.
 - (c) Include this material in the Operations and Maintenance (O & M) program until it has been replaced with a material that does not contain Asbestos.
 - (d) Include this material in the long term surveillance and re-inspection program
 - (e) Remove the material if it becomes damaged or repairs and maintenance work may impact this material.
- Removal must be designed and performed by accredited personnel only.

KITCHEN / FREEZER UNIT

CAULKING

600 LF

- (a) No abatement is necessary.
 - (b) Maintain the material in an intact and undamaged condition.
 - (c) Include this material in the Operations and Maintenance (O & M) program until it has been replaced with a material that does not contain Asbestos.
 - (d) Include this material in the long term surveillance and re-inspection program
 - (e) Remove the material if it becomes damaged or repairs and maintenance work may impact this material.
- Removal must be designed and performed by accredited personnel only.

MECHANICAL ROOMS

FIRE DOOR CORE INSULATION

42 SF

- (a) No abatement is necessary.
 - (b) Maintain the material in an intact and undamaged condition.
 - (c) Include this material in the Operations and Maintenance (O & M) program until it has been replaced with a material that does not contain Asbestos.
 - (d) Include this material in the long term surveillance and re-inspection program
 - (e) Remove the material if it becomes damaged or repairs and maintenance work may impact this material.
- Removal must be designed and performed by accredited personnel only.

RECOMMENDATIONS FOR

NOBLE ELEMENTARY SCHOOL

BUILDING NAME

LOCATION

MATERIAL TYPE

RECOMMENDATION

QTY

(APPROXIMATE)

MULTI-PURPOSE ROOM, ESL, RESOURCE SPECIALIST CLASSROOM, CHAIR STORAGE ROOM, AND SPEECH CLASSROOM

SUSPENDED CEILING TILE 1,300 SF

- (a) No abatement is necessary.
 - (b) Maintain the material in an intact and undamaged condition.
 - (c) Include this material in the Operations and Maintenance (O & M) program until it has been replaced with a material that does not contain Asbestos.
 - (d) Include this material in the long term surveillance and re-inspection program
 - (e) Remove the material if it becomes damaged or repairs and maintenance work may impact this material.
- Removal must be designed and performed by accredited personnel only.

MULTI-PURPOSE ROOM, HALLWAY, AND STORAGE ROOM

VINYL FLOOR TILE 3,100 SF

- (a) This is a replacement/new material.
- (b) The District should obtain documentation from the manufacturer/installer that no asbestos has been used in the manufacture or installation of this building material.
- (c) This documentation is to be maintained with the District's AHERA records.

MULTI-PURPOSE ROOM, HALLWAY, AND STORAGE ROOM

VINYL FLOOR TILE MASTIC 3,100 SF

- (a) This is a replacement/new material.
- (b) The District should obtain documentation from the manufacturer/installer that no asbestos has been used in the manufacture or installation of this building material.
- (c) This documentation is to be maintained with the District's AHERA records.

MUSIC ROOM, CLASSROOMS, STAGE, AND RESOURCE ROOM

CARPET MASTIC 2,540 SF

- (a) This is a replacement/new material.
- (b) The District should obtain documentation from the manufacturer/installer that no asbestos has been used in the manufacture or installation of this building material.
- (c) This documentation is to be maintained with the District's AHERA records.

STAGE OFFICE

CEILING TILE 200 SF

- (a) No abatement is necessary.
 - (b) Maintain the material in an intact and undamaged condition.
 - (c) Include this material in the Operations and Maintenance (O & M) program until it has been replaced with a material that does not contain Asbestos.
 - (d) Include this material in the long term surveillance and re-inspection program
 - (e) Remove the material if it becomes damaged or repairs and maintenance work may impact this material.
- Removal must be designed and performed by accredited personnel only.

RECOMMENDATIONS FOR

NOBLE ELEMENTARY SCHOOL

BUILDING NAME

LOCATION

MATERIAL TYPE

RECOMMENDATION

QTY

(APPROXIMATE)

STORAGE ROOM, AND CUSTODIAL ROOM

HEAT SHIELD

14 SF

- (a) Sample the material. If ACM include this material in the Operations and Maintenance (O & M) manual. Maintain the material in an intact and undamaged condition
- (b) Remove the material if it becomes damaged or repairs and maintenance work may impact this material. Removal must be designed and performed by accredited personnel only.

STORAGE ROOM (BEHIND ESL ROOM)

BASEBOARD MASTIC

54 LF

- (a) No abatement is necessary.
- (b) Maintain the material in an intact and undamaged condition.
- (c) Include this material in the Operations and Maintenance (O & M) program until it has been replaced with a material that does not contain Asbestos.
- (d) Include this material in the long term surveillance and re-inspection program
- (e) Remove the material if it becomes damaged or repairs and maintenance work may impact this material. Removal must be designed and performed by accredited personnel only.

STORAGE ROOM (BEHIND ESL ROOM)

VINYL FLOOR TILE

216 SF

- (a) No abatement is necessary.
- (b) Maintain the material in an intact and undamaged condition.
- (c) Include this material in the Operations and Maintenance (O & M) program until it has been replaced with a material that does not contain Asbestos.
- (d) Include this material in the long term surveillance and re-inspection program
- (e) Remove the material if it becomes damaged or repairs and maintenance work may impact this material. Removal must be designed and performed by accredited personnel only.

STORAGE ROOM (BEHIND ESL ROOM)

VINYL FLOOR TILE MASTIC

216 SF

- (a) No abatement is necessary.
- (b) Maintain the material in an intact and undamaged condition.
- (c) Include this material in the Operations and Maintenance (O & M) program until it has been replaced with a material that does not contain Asbestos.
- (d) Include this material in the long term surveillance and re-inspection program
- (e) Remove the material if it becomes damaged or repairs and maintenance work may impact this material. Removal must be designed and performed by accredited personnel only.

RECOMMENDATIONS FOR

NOBLE ELEMENTARY SCHOOL

BUILDING NAME**LOCATION****MATERIAL TYPE****RECOMMENDATION****QTY****(APPROXIMATE)**

STORAGE ROOM, KITCHEN, PANTRY, CLASSROOMS, CUSTODIAN ROOM, AND ELS**VINYL FLOOR TILE****1,754 SF**

- (a) Sample the material. If ACM include this material in the Operations and Maintenance (O & M) manual. Maintain the material in an intact and undamaged condition
- (b) Remove the material if it becomes damaged or repairs and maintenance work may impact this material. Removal must be designed and performed by accredited personnel only.

STORAGE ROOM, KITCHEN, PANTRY, CLASSROOMS, CUSTODIAN ROOM, AND ELS**VINYL FLOOR TILE MASTIC****1,754 SF**

- (a) Sample the material. If ACM include this material in the Operations and Maintenance (O & M) manual. Maintain the material in an intact and undamaged condition
- (b) Remove the material if it becomes damaged or repairs and maintenance work may impact this material. Removal must be designed and performed by accredited personnel only.

STUDENT RESTROOMS (2)**MORTAR MISCELLANEOUS****200 SF**

- (a) This is a replacement/new material.
- (b) The District should obtain documentation from the manufacturer/installer that no asbestos has been used in the manufacture or installation of this building material.
- (c) This documentation is to be maintained with the District's AHERA records.

STUDENT RESTROOMS (2)**MORTAR MISCELLANEOUS****600 SF**

- (a) This is a replacement/new material.
- (b) The District should obtain documentation from the manufacturer/installer that no asbestos has been used in the manufacture or installation of this building material.
- (c) This documentation is to be maintained with the District's AHERA records.

WATER HEATER CLOSET**PIPE FITTING INSULATION****3 SF**

- (a) Sample the material. If ACM include this material in the Operations and Maintenance (O & M) manual. Maintain the material in an intact and undamaged condition
- (b) Remove the material if it becomes damaged or repairs and maintenance work may impact this material. Removal must be designed and performed by accredited personnel only.

RECOMMENDATIONS FOR
NOBLE ELEMENTARY SCHOOL

BUILDING NAME**LOCATION****MATERIAL TYPE****RECOMMENDATION****QTY****(APPROXIMATE)**

WATER HEATER ROOM, ELECTRICAL PANEL CLOSET, KITCHEN, PANTRY AND CUSTODIAL ROOM

BASEBOARD MASTIC

150 LF

- (a) No abatement is necessary.
 - (b) Maintain the material in an intact and undamaged condition.
 - (c) Include this material in the Operations and Maintenance (O & M) program until it has been replaced with a material that does not contain Asbestos.
 - (d) Include this material in the long term surveillance and re-inspection program
 - (e) Remove the material if it becomes damaged or repairs and maintenance work may impact this material.
- Removal must be designed and performed by accredited personnel only.

WOOD STORAGE SHED

WOOD STORAGE SHED

STORAGE BUILDING

55 SF

- (a) This is a replacement/new material.
- (b) The District should obtain documentation from the manufacturer/installer that no asbestos has been used in the manufacture or installation of this building material.
- (c) This documentation is to be maintained with the District's AHERA records.

End Of Report, Total Of 41 Pages

SAMPLES REPORT FOR

NOBLE ELEMENTARY SCHOOL

BUILDING NAME

LOCATION

MATERIAL TYPE

SAMPLE NO. COMMENTS	DATE	RESULT	ASBESTOS CONTENT	ASBESTOS NAME	ASBESTOS TYPE
------------------------	------	--------	---------------------	------------------	------------------

ADMINISTRATION BUILDING

ADMINISTRATION BUILDING

ENTIRE BUILDING

FIRE DOOR CORE INSULATION

<u>22-025AAA</u>	2/17/2022	Positive	ASSUMED	NO SAMPLE	NS
-------------------------	-----------	----------	---------	-----------	----

ADMINISTRATION BUILDING

ENTIRE BUILDING

SMOOTH WALL MISCELLANEOUS

<u>05-212AAA</u>	9/9/2005	Positive	ASSUMED	NO SAMPLE	NS
-------------------------	----------	----------	---------	-----------	----

<u>16-029-A05</u>	1/26/2016	Negative	ND	NONE DETECTED	ND
Lobby E100, Wallboard Ceiling above 1'x1' Ceiling Tile.					

<u>16-029-A06</u>	1/26/2016	Negative	ND	NONE DETECTED	ND
Lobby E100, Joint Compound.					

<u>16-029-A07</u>	1/26/2016	Negative	ND	NONE DETECTED	ND
Lobby E100, Joint Tape.					

ADMINISTRATION BUILDING

ENTIRE BUILDING

SMOOTH WALL SURFACING

<u>06-223AAA</u>	8/24/2006	Positive	ASSUMED	NO SAMPLE	NS
-------------------------	-----------	----------	---------	-----------	----

ADMINISTRATION BUILDING

ENTIRE BUILDING (EXCEPT RESTROOMS)

BASEBOARD MASTIC

<u>16-213AAA</u>	9/9/2016	Negative	NEW MATERIAL	NO SAMPLE	NS
-------------------------	----------	----------	--------------	-----------	----

ADMINISTRATION BUILDING

EXTERIOR OVERHANG

ROUGH CEILING

<u>06-223AAA</u>	8/24/2006	Positive	ASSUMED	NO SAMPLE	NS
-------------------------	-----------	----------	---------	-----------	----

SAMPLES REPORT FOR

NOBLE ELEMENTARY SCHOOL

BUILDING NAME
LOCATION
MATERIAL TYPE

SAMPLE NO. COMMENTS	DATE	RESULT	ASBESTOS CONTENT	ASBESTOS NAME	ASBESTOS TYPE
------------------------	------	--------	---------------------	------------------	------------------

ADMINISTRATION BUILDING

EXTERIOR OVERHANG
ROUGH CEILING SURFACING

<u>06-223AAA</u>	8/24/2006	Positive	ASSUMED	NO SAMPLE	NS
-------------------------	-----------	----------	---------	-----------	----

ADMINISTRATION BUILDING

EXTERIOR SIDE OF EXTERIOR WINDOWS
CAULKING

<u>09-098AAA</u>	5/15/2009	Positive	ASSUMED	NO SAMPLE	NS
-------------------------	-----------	----------	---------	-----------	----

ADMINISTRATION BUILDING

FRONT WALL OF THE ADMINISTRATION OFFICES (MAIN ENTRANCE)
FELT/PAPER LINER

<u>09-098AAA</u>	5/15/2009	Positive	ASSUMED	NO SAMPLE	NS
-------------------------	-----------	----------	---------	-----------	----

ADMINISTRATION BUILDING

FRONT WALL OF THE ADMINISTRATION OFFICES (MAIN ENTRANCE)
ROUGH WALL

<u>09-098AAA</u>	5/15/2009	Positive	ASSUMED	NO SAMPLE	NS
-------------------------	-----------	----------	---------	-----------	----

ADMINISTRATION BUILDING

FRONT WALL OF THE ADMINISTRATION OFFICES (MAIN ENTRANCE)
ROUGH WALL SURFACING

<u>09-098AAA</u>	5/15/2009	Positive	ASSUMED	NO SAMPLE	NS
-------------------------	-----------	----------	---------	-----------	----

ADMINISTRATION BUILDING

LOUNGE ROOM, MEDIA CENTER, NURSES ROOM, FOUR OFFICES, AND MAIL ROOM
CEILING MASTIC

<u>05-212AAA</u>	9/9/2005	Positive	ASSUMED	NO SAMPLE	NS
-------------------------	----------	----------	---------	-----------	----

<u>16-029-A09</u>	1/26/2016	Negative	ND	NONE DETECTED	ND
--------------------------	-----------	----------	----	---------------	----

Lobby E100, Yellow Mastic Pucks for 1'x1' Ceiling Tile.

ADMINISTRATION BUILDING

LOUNGE ROOM, MEDIA CENTER, NURSES ROOM, FOUR OFFICES, AND MAIL ROOM
CEILING TILE

<u>05-212AAA</u>	9/9/2005	Positive	ASSUMED	NO SAMPLE	NS
-------------------------	----------	----------	---------	-----------	----

SAMPLES REPORT FOR

NOBLE ELEMENTARY SCHOOL

BUILDING NAME

LOCATION

MATERIAL TYPE

SAMPLE NO. COMMENTS	DATE	RESULT	ASBESTOS CONTENT	ASBESTOS NAME	ASBESTOS TYPE
------------------------	------	--------	---------------------	------------------	------------------

16-029-A08

1/26/2016

Negative

ND

NONE DETECTED

ND

Lobby E100, 1'x1' Ceiling Tile.

ADMINISTRATION BUILDING

MEN'S AND WOMEN'S RESTROOMS

MORTAR MISCELLANEOUS

08-241AAA

10/14/2008

Positive

ASSUMED

NO SAMPLE

NS

ADMINISTRATION BUILDING

MEN'S AND WOMEN'S RESTROOMS

MORTAR MISCELLANEOUS

08-241AAA

10/14/2008

Positive

ASSUMED

NO SAMPLE

NS

ADMINISTRATION BUILDING

NURSE'S RESTROOM

VINYL SHEETING

08-241AAA

10/14/2008

Positive

ASSUMED

NO SAMPLE

NS

ADMINISTRATION BUILDING

NURSE'S RESTROOM

VINYL SHEETING BACKING PAPER/MASTIC

08-241AAA

10/14/2008

Positive

ASSUMED

NO SAMPLE

NS

ADMINISTRATION BUILDING

NURSE'S ROOM, STAFF ROOM, AND WORK ROOM

SINK UNDERCOATING

08-241AAA

10/14/2008

Positive

ASSUMED

NO SAMPLE

NS

ADMINISTRATION BUILDING

OFFICES, MEDIA CENTER, CONFERENCE ROOMS, TEACHER'S LOUNGE AND NURSES ROOM

CARPET MASTIC

16-213AAA

9/9/2016

Negative

NEW MATERIAL

NO SAMPLE

NS

ADMINISTRATION BUILDING

TEACHERS LOUNGE, LIBRARY, OFFICES, AND MEDIA CENTER

PRESSED WOOD WALL PANEL

07-043AAA

11/6/2007

Positive

ASSUMED

NO SAMPLE

NS

SAMPLES REPORT FOR

NOBLE ELEMENTARY SCHOOL

BUILDING NAME

LOCATION

MATERIAL TYPE

SAMPLE NO. COMMENTS	DATE	RESULT	ASBESTOS CONTENT	ASBESTOS NAME	ASBESTOS TYPE
------------------------	------	--------	---------------------	------------------	------------------

ADMINISTRATION BUILDING

TEACHERS LOUNGE, LIBRARY, OFFICES, AND MEDIA CENTER

PRESSED WOOD WALL PANEL MASTIC

<u>07-043AAA</u>	11/6/2007	Positive	ASSUMED	NO SAMPLE	NS
-------------------------	-----------	----------	---------	-----------	----

ADMINISTRATION BUILDING

TEACHERS LOUNGE, LIBRARY, OFFICES, AND MEDIA CENTER

VINYL WALL COVER

<u>05-212AAA</u>	9/9/2005	Positive	ASSUMED	NO SAMPLE	NS
-------------------------	----------	----------	---------	-----------	----

ADMINISTRATION BUILDING

TEACHERS LOUNGE, LIBRARY, OFFICES, AND MEDIA CENTER

VINYL WALL COVER MASTIC

<u>05-212AAA</u>	9/9/2005	Positive	ASSUMED	NO SAMPLE	NS
-------------------------	----------	----------	---------	-----------	----

ADMINISTRATION BUILDING

WORK ROOM AND ELECTRICAL ROOM

VINYL FLOOR TILE

<u>05-212AAA</u>	9/9/2005	Positive	ASSUMED	NO SAMPLE	NS
-------------------------	----------	----------	---------	-----------	----

<u>16-029-A03</u>	1/26/2016	Negative	ND	NONE DETECTED	ND
--------------------------	-----------	----------	----	---------------	----

Work Room E111, 12"x12" White with Gray Speckles Vinyl Floor Tile.

ADMINISTRATION BUILDING

WORK ROOM AND ELECTRICAL ROOM

VINYL FLOOR TILE MASTIC

<u>05-212AAA</u>	9/9/2005	Positive	ASSUMED	NO SAMPLE	NS
-------------------------	----------	----------	---------	-----------	----

<u>16-029-A04</u>	1/26/2016	Negative	ND	NONE DETECTED	ND
--------------------------	-----------	----------	----	---------------	----

Work Room E111, Yellow Mastic for White with Gray Speckles Vinyl Floor Tile.

ADMINISTRATION BUILDING

WORK ROOM, LIBRARY OFFICE, CONFERENCE ROOM, AND PRINCIPAL'S OFFICE

SUSPENDED CEILING TILE

<u>05-212AAA</u>	9/9/2005	Positive	ASSUMED	NO SAMPLE	NS
-------------------------	----------	----------	---------	-----------	----

SAMPLES REPORT FOR

NOBLE ELEMENTARY SCHOOL

BUILDING NAME
LOCATION
MATERIAL TYPE

SAMPLE NO. COMMENTS	DATE	RESULT	ASBESTOS CONTENT	ASBESTOS NAME	ASBESTOS TYPE
------------------------	------	--------	---------------------	------------------	------------------

BERRYESSA CENTER ROOMS 01-02 BUILDING

BERRYESSA CENTER ROOMS 01-02 BUILDING

BERRYESSA CENTER DAYCARE CLASSROOMS
 PRESSED WOOD WALL PANEL

<u>08-075AAA</u>	4/14/2008	Positive	ASSUMED	NO SAMPLE	NS
-------------------------	-----------	----------	---------	-----------	----

BERRYESSA CENTER ROOMS 01-02 BUILDING

BERRYESSA CENTER DAYCARE CLASSROOMS
 PRESSED WOOD WALL PANEL MASTIC

<u>08-075AAA</u>	4/14/2008	Positive	ASSUMED	NO SAMPLE	NS
-------------------------	-----------	----------	---------	-----------	----

BERRYESSA CENTER ROOMS 01-02 BUILDING

BERRYESSA CENTER DAYCARE CLASSROOMS
 VINYL WALL COVER

<u>08-075AAA</u>	4/14/2008	Positive	ASSUMED	NO SAMPLE	NS
-------------------------	-----------	----------	---------	-----------	----

BERRYESSA CENTER ROOMS 01-02 BUILDING

BERRYESSA CENTER DAYCARE CLASSROOMS
 VINYL WALL COVER MASTIC

<u>08-075AAA</u>	4/14/2008	Positive	ASSUMED	NO SAMPLE	NS
-------------------------	-----------	----------	---------	-----------	----

BERRYESSA CENTER ROOMS 01-02 BUILDING

BERRYESSA CENTER DAYCARE RESTROOMS
 VINYL SHEETING

<u>08-075AAA</u>	4/14/2008	Positive	ASSUMED	NO SAMPLE	NS
-------------------------	-----------	----------	---------	-----------	----

BERRYESSA CENTER ROOMS 01-02 BUILDING

BERRYESSA CENTER DAYCARE RESTROOMS
 VINYL SHEETING BACKING PAPER/MASTIC

<u>08-075AAA</u>	4/14/2008	Positive	ASSUMED	NO SAMPLE	NS
-------------------------	-----------	----------	---------	-----------	----

BERRYESSA CENTER ROOMS 01-02 BUILDING

ROOM 1
 CARPET MASTIC

<u>08-241AAA</u>	10/14/2008	Positive	ASSUMED	NO SAMPLE	NS
-------------------------	------------	----------	---------	-----------	----

SAMPLES REPORT FOR

NOBLE ELEMENTARY SCHOOL

BUILDING NAME

LOCATION

MATERIAL TYPE

SAMPLE NO. COMMENTS	DATE	RESULT	ASBESTOS CONTENT	ASBESTOS NAME	ASBESTOS TYPE
------------------------	------	--------	---------------------	------------------	------------------

BERRYESSA CENTER ROOMS 01-02 BUILDING

ROOM 1

CARPET MASTIC

<u>14-051AAA</u>	9/9/2005	Positive	ASSUMED	NO SAMPLE	NS
-------------------------	----------	----------	---------	-----------	----

BERRYESSA CENTER ROOMS 01-02 BUILDING

ROOM 1 AND 2

SINK UNDERCOATING

<u>11-202AAA</u>	12/5/2011	Positive	ASSUMED	NO SAMPLE	NS
-------------------------	-----------	----------	---------	-----------	----

BERRYESSA CENTER ROOMS 01-02 BUILDING

ROOMS 1-2

SUSPENDED CEILING TILE

<u>15-042AAA</u>	3/18/2015	Negative	NON-ACM	NO SAMPLE	NS
-------------------------	-----------	----------	---------	-----------	----

BERRYESSA CENTER ROOMS 01-02 BUILDING

ROOMS 1-2 (EXCEPT THE RESTROOMS)

BASEBOARD MASTIC

<u>06-223AAA</u>	8/24/2006	Positive	ASSUMED	NO SAMPLE	NS
-------------------------	-----------	----------	---------	-----------	----

BERRYESSA CENTER ROOMS 01-02 BUILDING

ROOMS 1-2 (EXCEPT THE RESTROOMS)

BASEBOARD MASTIC

<u>06-223AAA</u>	8/24/2006	Positive	ASSUMED	NO SAMPLE	NS
-------------------------	-----------	----------	---------	-----------	----

BERRYESSA CENTER ROOMS 01-02 BUILDING

ROOMS 1-2 (EXCEPT THE RESTROOMS)

VINYL FLOOR TILE

<u>06-223AAA</u>	8/24/2006	Positive	ASSUMED	NO SAMPLE	NS
-------------------------	-----------	----------	---------	-----------	----

BERRYESSA CENTER ROOMS 01-02 BUILDING

ROOMS 1-2 (EXCEPT THE RESTROOMS)

VINYL FLOOR TILE MASTIC

<u>06-223AAA</u>	8/24/2006	Positive	ASSUMED	NO SAMPLE	NS
-------------------------	-----------	----------	---------	-----------	----

SAMPLES REPORT FOR

NOBLE ELEMENTARY SCHOOL

BUILDING NAME
LOCATION
MATERIAL TYPE

SAMPLE No. COMMENTS	DATE	RESULT	ASBESTOS CONTENT	ASBESTOS NAME	ASBESTOS TYPE
------------------------	------	--------	---------------------	------------------	------------------

CLASSROOMS 01-04 BUILDING

CLASSROOMS 01-04 BUILDING

ALL CLASSROOMS, AND HALLWAY
 BASEBOARD MASTIC

<u>16-213AAA</u>	9/9/2016	Negative	NEW MATERIAL	NO SAMPLE	NS
-------------------------	----------	----------	--------------	-----------	----

CLASSROOMS 01-04 BUILDING

ALL ROOMS, RESTROOMS, UTILITY ROOMS, AND HALLWAY
 SMOOTH WALL MISCELLANEOUS

<u>05-212AAA</u>	9/9/2005	Positive	ASSUMED	NO SAMPLE	NS
-------------------------	----------	----------	---------	-----------	----

CLASSROOMS 01-04 BUILDING

ALL ROOMS, RESTROOMS, UTILITY ROOMS, AND HALLWAY
 SMOOTH WALL SURFACING

<u>06-223AAA</u>	8/24/2006	Positive	ASSUMED	NO SAMPLE	NS
-------------------------	-----------	----------	---------	-----------	----

CLASSROOMS 01-04 BUILDING

CLASSROOM 1 EXTERIOR WALL (ONE WALL ONLY)
 ROUGH WALL

<u>06-223AAA</u>	8/24/2006	Positive	ASSUMED	NO SAMPLE	NS
-------------------------	-----------	----------	---------	-----------	----

CLASSROOMS 01-04 BUILDING

CLASSROOM 1 EXTERIOR WALL (ONE WALL ONLY)
 ROUGH WALL SURFACING

<u>06-223AAA</u>	8/24/2006	Positive	ASSUMED	NO SAMPLE	NS
-------------------------	-----------	----------	---------	-----------	----

CLASSROOMS 01-04 BUILDING

CLASSROOMS 01-02, AND HALLWAY
 WALL PANEL

<u>05-212AAA</u>	9/9/2005	Positive	ASSUMED	NO SAMPLE	NS
-------------------------	----------	----------	---------	-----------	----

CLASSROOMS 01-04 BUILDING

CLASSROOMS 01-04
 SINK UNDERCOATING

<u>08-241AAA</u>	10/14/2008	Positive	ASSUMED	NO SAMPLE	NS
-------------------------	------------	----------	---------	-----------	----

SAMPLES REPORT FOR

NOBLE ELEMENTARY SCHOOL

BUILDING NAME

LOCATION

MATERIAL TYPE

SAMPLE NO. COMMENTS	DATE	RESULT	ASBESTOS CONTENT	ASBESTOS NAME	ASBESTOS TYPE
------------------------	------	--------	---------------------	------------------	------------------

CLASSROOMS 01-04 BUILDING

CLASSROOMS 01-04

VINYL WALL COVER

<u>06-223AAA</u>	8/24/2006	Positive	ASSUMED	NO SAMPLE	NS
-------------------------	-----------	----------	---------	-----------	----

CLASSROOMS 01-04 BUILDING

CLASSROOMS 01-04

VINYL WALL COVER MASTIC

<u>06-223AAA</u>	8/24/2006	Positive	ASSUMED	NO SAMPLE	NS
-------------------------	-----------	----------	---------	-----------	----

CLASSROOMS 01-04 BUILDING

CLASSROOMS 1-4

CARPET MASTIC

<u>16-213AAA</u>	9/9/2016	Negative	NEW MATERIAL	NO SAMPLE	NS
-------------------------	----------	----------	--------------	-----------	----

CLASSROOMS 01-04 BUILDING

ENTIRE BUILDING

FIRE DOOR CORE INSULATION

<u>22-025AAA</u>	2/16/2022	Positive	ASSUMED	NO SAMPLE	NS
-------------------------	-----------	----------	---------	-----------	----

CLASSROOMS 01-04 BUILDING

HALLWAY BETWEEN CLASSROOMS 03-04, AND STORAGE ROOM

VINYL FLOOR TILE

<u>06-223AAA</u>	8/24/2006	Positive	ASSUMED	NO SAMPLE	NS
-------------------------	-----------	----------	---------	-----------	----

<u>16-029-A25</u>	1/26/2016	Negative	ND	NONE DETECTED	ND
--------------------------	-----------	----------	----	---------------	----

Store Room (A109), Blue 12"x12" Vinyl Floor Tile.

CLASSROOMS 01-04 BUILDING

HALLWAY BETWEEN CLASSROOMS 03-04, AND STORAGE ROOM

VINYL FLOOR TILE MASTIC

<u>06-223AAA</u>	8/24/2006	Positive	ASSUMED	NO SAMPLE	NS
-------------------------	-----------	----------	---------	-----------	----

<u>16-029-A26</u>	1/26/2016	Negative	ND	NONE DETECTED	ND
--------------------------	-----------	----------	----	---------------	----

Store Room (A109), Yellow Mastic for Blue 12"x12" Vinyl Floor Tile.

SAMPLES REPORT FOR

NOBLE ELEMENTARY SCHOOL

BUILDING NAME

LOCATION

MATERIAL TYPE

SAMPLE NO. COMMENTS	DATE	RESULT	ASBESTOS CONTENT	ASBESTOS NAME	ASBESTOS TYPE
------------------------	------	--------	---------------------	------------------	------------------

CLASSROOMS 01-04 BUILDING

HALLWAY BY CLASSROOM 2

FLOOR LEVELING COMPOUND

<u>16-029-A12</u>	1/26/2016	Negative	ND	NONE DETECTED	ND
--------------------------	-----------	----------	----	---------------	----

Hallway by Door of Classroom 2, Leveling Compound under Carpet.

CLASSROOMS 01-04 BUILDING

RESTROOMS

MORTAR MISCELLANEOUS

<u>08-241AAA</u>	10/14/2008	Positive	ASSUMED	NO SAMPLE	NS
-------------------------	------------	----------	---------	-----------	----

CLASSROOMS 01-04 BUILDING

RESTROOMS AND CLASSROOMS

MORTAR MISCELLANEOUS

<u>08-241AAA</u>	10/14/2008	Positive	ASSUMED	NO SAMPLE	NS
-------------------------	------------	----------	---------	-----------	----

<u>16-029-A10</u>	1/26/2016	Negative	ND	NONE DETECTED	ND
--------------------------	-----------	----------	----	---------------	----

Classroom 2, A101, Grout for 8"x8" Blue Ceramic Floor Tile.

<u>16-029-A23</u>	1/26/2016	Negative	ND	NONE DETECTED	ND
--------------------------	-----------	----------	----	---------------	----

Classroom 3, A106, Mortar for 8"x8" Blue Ceramic Tile.

SAMPLES REPORT FOR

NOBLE ELEMENTARY SCHOOL

BUILDING NAME
LOCATION
MATERIAL TYPE

SAMPLE NO. COMMENTS	DATE	RESULT	ASBESTOS CONTENT	ASBESTOS NAME	ASBESTOS TYPE
------------------------	------	--------	---------------------	------------------	------------------

CLASSROOMS 05-06 AND 09-10 BUILDING

CLASSROOMS 05-06 AND 09-10 BUILDING

CLASSROOMS 05, 06, 09 AND 10
 SINK UNDERCOATING

<u>08-241AAA</u>	10/14/2008	Positive	ASSUMED	NO SAMPLE	NS
-------------------------	------------	----------	---------	-----------	----

CLASSROOMS 05-06 AND 09-10 BUILDING

CLASSROOMS 05, 06, 09 AND 10, AND EXTERIOR RESTROOMS (2)
 MORTAR MISCELLANEOUS

<u>08-241AAA</u>	10/14/2008	Positive	ASSUMED	NO SAMPLE	NS
-------------------------	------------	----------	---------	-----------	----

<u>16-029-A39</u>	1/27/2016	Negative	ND	NONE DETECTED	ND
--------------------------	-----------	----------	----	---------------	----

Classroom B6, Grout for 8"x8" Blue Ceramic Floor Tile.

CLASSROOMS 05-06 AND 09-10 BUILDING

CLASSROOMS 05, 06, 09-10
 FIRE DOOR CORE INSULATION

<u>06-223AAA</u>	8/24/2006	Positive	ASSUMED	NO SAMPLE	NS
-------------------------	-----------	----------	---------	-----------	----

CLASSROOMS 05-06 AND 09-10 BUILDING

CLASSROOMS 05, 06, 09-10
 PRESSED WOOD WALL PANEL

<u>07-043AAA</u>	11/6/2007	Positive	ASSUMED	NO SAMPLE	NS
-------------------------	-----------	----------	---------	-----------	----

CLASSROOMS 05-06 AND 09-10 BUILDING

CLASSROOMS 05, 06, 09-10
 PRESSED WOOD WALL PANEL MASTIC

<u>07-043AAA</u>	11/6/2007	Positive	ASSUMED	NO SAMPLE	NS
-------------------------	-----------	----------	---------	-----------	----

CLASSROOMS 05-06 AND 09-10 BUILDING

CLASSROOMS 05, 06, 09-10
 VINYL WALL COVER

<u>05-212AAA</u>	9/9/2005	Positive	ASSUMED	NO SAMPLE	NS
-------------------------	----------	----------	---------	-----------	----

SAMPLES REPORT FOR

NOBLE ELEMENTARY SCHOOL

BUILDING NAME

LOCATION

MATERIAL TYPE

SAMPLE NO. COMMENTS	DATE	RESULT	ASBESTOS CONTENT	ASBESTOS NAME	ASBESTOS TYPE
------------------------	------	--------	---------------------	------------------	------------------

CLASSROOMS 05-06 AND 09-10 BUILDING

CLASSROOMS 05, 06, 09-10

VINYL WALL COVER MASTIC

<u>05-212AAA</u>	9/9/2005	Positive	ASSUMED	NO SAMPLE	NS
-------------------------	----------	----------	---------	-----------	----

CLASSROOMS 05-06 AND 09-10 BUILDING

CLASSROOMS 05, 06, 09-10, RESTROOMS, STORAGE ROOMS, AND CUSTODIAL ROOM

SMOOTH WALL MISCELLANEOUS

<u>05-212AAA</u>	9/9/2005	Positive	ASSUMED	NO SAMPLE	NS
-------------------------	----------	----------	---------	-----------	----

CLASSROOMS 05-06 AND 09-10 BUILDING

CLASSROOMS 05, 06, 09-10, RESTROOMS, STORAGE ROOMS, AND CUSTODIAL ROOM

SMOOTH WALL SURFACING

<u>06-223AAA</u>	8/24/2006	Positive	ASSUMED	NO SAMPLE	NS
-------------------------	-----------	----------	---------	-----------	----

CLASSROOMS 05-06 AND 09-10 BUILDING

CLASSROOMS 5,6, AND 9-10

BASEBOARD MASTIC

<u>16-213AAA</u>	9/9/2016	Negative	NEW MATERIAL	NO SAMPLE	NS
-------------------------	----------	----------	--------------	-----------	----

CLASSROOMS 05-06 AND 09-10 BUILDING

CLASSROOMS 5,6, AND 9-10

CARPET MASTIC

<u>16-213AAA</u>	9/9/2016	Negative	NEW MATERIAL	NO SAMPLE	NS
-------------------------	----------	----------	--------------	-----------	----

CLASSROOMS 05-06 AND 09-10 BUILDING

EXTERIOR WALLS, AND OVERHANG

SMOOTH WALL SURFACING

<u>06-223AAA</u>	8/24/2006	Positive	ASSUMED	NO SAMPLE	NS
-------------------------	-----------	----------	---------	-----------	----

CLASSROOMS 05-06 AND 09-10 BUILDING

RESTROOMS

MORTAR MISCELLANEOUS

<u>08-241AAA</u>	10/14/2008	Positive	ASSUMED	NO SAMPLE	NS
-------------------------	------------	----------	---------	-----------	----

SAMPLES REPORT FOR

NOBLE ELEMENTARY SCHOOL

BUILDING NAME

LOCATION

MATERIAL TYPE

SAMPLE NO. COMMENTS	DATE	RESULT	ASBESTOS CONTENT	ASBESTOS NAME	ASBESTOS TYPE
------------------------	------	--------	---------------------	------------------	------------------

CLASSROOMS 05-06 AND 09-10 BUILDING

STORAGE CLOSET

VINYL FLOOR TILE

<u>05-212AAA</u>	9/9/2005	Positive	ASSUMED	NO SAMPLE	NS
-------------------------	----------	----------	---------	-----------	----

CLASSROOMS 05-06 AND 09-10 BUILDING

STORAGE CLOSET

VINYL FLOOR TILE MASTIC

<u>05-212AAA</u>	9/9/2005	Positive	ASSUMED	NO SAMPLE	NS
-------------------------	----------	----------	---------	-----------	----

CLASSROOMS 05-06 AND 09-10 BUILDING

STORAGE ROOM NEXT TO CLASSROOM 9

CARPET MASTIC

<u>09-098AAA</u>	5/15/2009	Positive	ASSUMED	NO SAMPLE	NS
-------------------------	-----------	----------	---------	-----------	----

SAMPLES REPORT FOR

NOBLE ELEMENTARY SCHOOL

BUILDING NAME
LOCATION
MATERIAL TYPE

SAMPLE NO. COMMENTS	DATE	RESULT	ASBESTOS CONTENT	ASBESTOS NAME	ASBESTOS TYPE
------------------------	------	--------	---------------------	------------------	------------------

CLASSROOMS 07-08 BUILDING

CLASSROOMS 07-08 BUILDING

BETWEEN CLASSROOMS 07-08
 FIRE DOOR CORE INSULATION

<u>08-241AAA</u>	10/14/2008	Positive	ASSUMED	NO SAMPLE	NS
-------------------------	------------	----------	---------	-----------	----

CLASSROOMS 07-08 BUILDING

CLASSROOMS 07-08
 MORTAR MISCELLANEOUS

<u>08-241AAA</u>	10/14/2008	Positive	ASSUMED	NO SAMPLE	NS
-------------------------	------------	----------	---------	-----------	----

<u>16-029-A36</u>	1/27/2016	Negative	ND	NONE DETECTED	ND
--------------------------	-----------	----------	----	---------------	----

Classroom 7, Grout for 8"x8" Blue Ceramic Floor Tile.

CLASSROOMS 07-08 BUILDING

CLASSROOMS 07-08
 PRESSED WOOD WALL PANEL

<u>07-043AAA</u>	11/5/2007	Positive	ASSUMED	NO SAMPLE	NS
-------------------------	-----------	----------	---------	-----------	----

CLASSROOMS 07-08 BUILDING

CLASSROOMS 07-08
 PRESSED WOOD WALL PANEL MASTIC

<u>07-043AAA</u>	11/5/2007	Positive	ASSUMED	NO SAMPLE	NS
-------------------------	-----------	----------	---------	-----------	----

CLASSROOMS 07-08 BUILDING

CLASSROOMS 07-08
 SINK UNDERCOATING

<u>08-241AAA</u>	10/14/2008	Positive	ASSUMED	NO SAMPLE	NS
-------------------------	------------	----------	---------	-----------	----

CLASSROOMS 07-08 BUILDING

CLASSROOMS 07-08
 SMOOTH WALL MISCELLANEOUS

<u>05-212AAA</u>	9/9/2005	Positive	ASSUMED	NO SAMPLE	NS
-------------------------	----------	----------	---------	-----------	----

SAMPLES REPORT FOR

NOBLE ELEMENTARY SCHOOL

BUILDING NAME

LOCATION

MATERIAL TYPE

SAMPLE NO. COMMENTS	DATE	RESULT	ASBESTOS CONTENT	ASBESTOS NAME	ASBESTOS TYPE
------------------------	------	--------	---------------------	------------------	------------------

CLASSROOMS 07-08 BUILDING

CLASSROOMS 07-08

SMOOTH WALL SURFACING

<u>06-223AAA</u>	8/24/2006	Positive	ASSUMED	NO SAMPLE	NS
-------------------------	-----------	----------	---------	-----------	----

CLASSROOMS 07-08 BUILDING

CLASSROOMS 07-08

VINYL WALL COVER

<u>05-212AAA</u>	9/9/2005	Positive	ASSUMED	NO SAMPLE	NS
-------------------------	----------	----------	---------	-----------	----

CLASSROOMS 07-08 BUILDING

CLASSROOMS 07-08

VINYL WALL COVER MASTIC

<u>05-212AAA</u>	9/9/2005	Positive	ASSUMED	NO SAMPLE	NS
-------------------------	----------	----------	---------	-----------	----

CLASSROOMS 07-08 BUILDING

CLASSROOMS 7-8

BASEBOARD MASTIC

<u>16-213AAA</u>	9/9/2016	Negative	NEW MATERIAL	NO SAMPLE	NS
-------------------------	----------	----------	--------------	-----------	----

CLASSROOMS 07-08 BUILDING

CLASSROOMS 7-8

CARPET MASTIC

<u>16-213AAA</u>	9/9/2016	Negative	NEW MATERIAL	NO SAMPLE	NS
-------------------------	----------	----------	--------------	-----------	----

CLASSROOMS 07-08 BUILDING

EXTERIOR WOOD WALLS, AND OVERHANG

SMOOTH WALL SURFACING

<u>06-223AAA</u>	8/24/2006	Positive	ASSUMED	NO SAMPLE	NS
-------------------------	-----------	----------	---------	-----------	----

SAMPLES REPORT FOR

NOBLE ELEMENTARY SCHOOL

BUILDING NAME
LOCATION
MATERIAL TYPE

SAMPLE No. COMMENTS	DATE	RESULT	ASBESTOS CONTENT	ASBESTOS NAME	ASBESTOS TYPE
------------------------	------	--------	---------------------	------------------	------------------

CLASSROOMS 11-15 BUILDING

CLASSROOMS 11-15 BUILDING

CLASSROOM 11-15 AND UTILITY ROOM
 BASEBOARD MASTIC

<u>16-213AAA</u>	9/9/2016	Negative	NEW MATERIAL	NO SAMPLE	NS
-------------------------	----------	----------	--------------	-----------	----

CLASSROOMS 11-15 BUILDING

CLASSROOMS 11-15
 CARPET MASTIC

<u>16-213AAA</u>	9/9/2016	Negative	NEW MATERIAL	NO SAMPLE	NS
-------------------------	----------	----------	--------------	-----------	----

CLASSROOMS 11-15 BUILDING

CLASSROOMS 11-15
 MORTAR MISCELLANEOUS

<u>08-241AAA</u>	10/14/2008	Positive	ASSUMED	NO SAMPLE	NS
-------------------------	------------	----------	---------	-----------	----

<u>16-029-A45</u>	1/27/2016	Negative	ND	NONE DETECTED	ND
--------------------------	-----------	----------	----	---------------	----

Classroom 12, Grout for 8"x8" Blue Ceramic Floor Tile.

CLASSROOMS 11-15 BUILDING

CLASSROOMS 11-15
 SINK UNDERCOATING

<u>08-241AAA</u>	10/14/2008	Positive	ASSUMED	NO SAMPLE	NS
-------------------------	------------	----------	---------	-----------	----

CLASSROOMS 11-15 BUILDING

CLASSROOMS 11-15, TWO RESTROOMS, UTILITY ROOM, AND PE STORAGE ROOM
 SMOOTH WALL MISCELLANEOUS

<u>05-212AAA</u>	9/9/2005	Positive	ASSUMED	NO SAMPLE	NS
-------------------------	----------	----------	---------	-----------	----

<u>16-029-A51</u>	1/27/2016	Negative	ND	NONE DETECTED	ND
--------------------------	-----------	----------	----	---------------	----

Storage (C100), Wallboard Wall.

<u>16-029-A52</u>	1/27/2016	Positive	<1	CHRYSTOTILE	CH
--------------------------	-----------	----------	----	-------------	----

Storage (C100), Joint Compound.

SAMPLES REPORT FOR

NOBLE ELEMENTARY SCHOOL

BUILDING NAME

LOCATION

MATERIAL TYPE

SAMPLE NO. COMMENTS	DATE	RESULT	ASBESTOS CONTENT	ASBESTOS NAME	ASBESTOS TYPE
------------------------	------	--------	---------------------	------------------	------------------

CLASSROOMS 11-15 BUILDING

CLASSROOMS 11-15, TWO RESTROOMS, UTILITY ROOM, AND PE STORAGE ROOM

SMOOTH WALL SURFACING

<u>06-223AAA</u>	8/24/2006	Positive	ASSUMED	NO SAMPLE	NS
-------------------------	-----------	----------	---------	-----------	----

CLASSROOMS 11-15 BUILDING

ENTIRE BUILDING

FIRE DOOR CORE INSULATION

<u>22-025AAA</u>	2/16/2022	Positive	ASSUMED	NO SAMPLE	NS
-------------------------	-----------	----------	---------	-----------	----

CLASSROOMS 11-15 BUILDING

EXTERIOR SIDE OF EXTERIOR WINDOWS

CAULKING

<u>09-098AAA</u>	5/15/2009	Positive	ASSUMED	NO SAMPLE	NS
-------------------------	-----------	----------	---------	-----------	----

<u>16-029-A69</u>	1/28/2016	Positive	<1	CHRYSTOTILE	CH
--------------------------	-----------	----------	----	-------------	----

Building C, West Side, by Classroom 15, Window Putty.

CLASSROOMS 11-15 BUILDING

RESTROOMS

MORTAR MISCELLANEOUS

<u>08-241AAA</u>	10/14/2008	Positive	ASSUMED	NO SAMPLE	NS
-------------------------	------------	----------	---------	-----------	----

CLASSROOMS 11-15 BUILDING

UTILITY ROOM

VINYL FLOOR TILE

<u>14-051AAA</u>	3/3/2014	Positive	ASSUMED	NO SAMPLE	NS
-------------------------	----------	----------	---------	-----------	----

CLASSROOMS 11-15 BUILDING

UTILITY ROOM

VINYL FLOOR TILE MASTIC

<u>14-051AAA</u>	3/3/2014	Positive	ASSUMED	NO SAMPLE	NS
-------------------------	----------	----------	---------	-----------	----

SAMPLES REPORT FOR

NOBLE ELEMENTARY SCHOOL

BUILDING NAME
LOCATION
MATERIAL TYPE

SAMPLE NO. COMMENTS	DATE	RESULT	ASBESTOS CONTENT	ASBESTOS NAME	ASBESTOS TYPE
------------------------	------	--------	---------------------	------------------	------------------

CLASSROOMS 16-17 BUILDING

CLASSROOMS 16-17 BUILDING

CLASSROOMS 16-17
 BASEBOARD MASTIC

<u>16-213AAA</u>	9/9/2016	Negative	NEW MATERIAL	NO SAMPLE	NS
-------------------------	----------	----------	--------------	-----------	----

CLASSROOMS 16-17 BUILDING

CLASSROOMS 16-17
 CARPET MASTIC

<u>16-213AAA</u>	9/9/2016	Negative	NEW MATERIAL	NO SAMPLE	NS
-------------------------	----------	----------	--------------	-----------	----

CLASSROOMS 16-17 BUILDING

CLASSROOMS 16-17
 MORTAR MISCELLANEOUS

<u>08-241AAA</u>	10/14/2008	Positive	ASSUMED	NO SAMPLE	NS
-------------------------	------------	----------	---------	-----------	----

<u>16-029-A42</u>	1/27/2016	Negative	ND	NONE DETECTED	ND
--------------------------	-----------	----------	----	---------------	----

Classroom 16 (C110), Grout for 8"x8" Blue Ceramic Floor Tile.

CLASSROOMS 16-17 BUILDING

CLASSROOMS 16-17
 SINK UNDERCOATING

<u>08-241AAA</u>	10/14/2008	Positive	ASSUMED	NO SAMPLE	NS
-------------------------	------------	----------	---------	-----------	----

CLASSROOMS 16-17 BUILDING

CLASSROOMS 16-17
 SMOOTH WALL MISCELLANEOUS

<u>05-212AAA</u>	9/9/2005	Positive	ASSUMED	NO SAMPLE	NS
-------------------------	----------	----------	---------	-----------	----

CLASSROOMS 16-17 BUILDING

CLASSROOMS 16-17
 SMOOTH WALL SURFACING

<u>06-223AAA</u>	8/24/2006	Positive	ASSUMED	NO SAMPLE	NS
-------------------------	-----------	----------	---------	-----------	----

SAMPLES REPORT FOR

NOBLE ELEMENTARY SCHOOL

BUILDING NAME
LOCATION
MATERIAL TYPE

SAMPLE NO. COMMENTS	DATE	RESULT	ASBESTOS CONTENT	ASBESTOS NAME	ASBESTOS TYPE
------------------------	------	--------	---------------------	------------------	------------------

CLASSROOMS 16-17 BUILDING

CLASSROOMS 16-17
 VINYL SHEETING

<u>05-212AAA</u>	9/9/2005	Positive	ASSUMED	NO SAMPLE	NS
-------------------------	----------	----------	---------	-----------	----

CLASSROOMS 16-17 BUILDING

CLASSROOMS 16-17
 VINYL SHEETING BACKING PAPER/MASTIC

<u>05-212AAA</u>	9/9/2005	Positive	ASSUMED	NO SAMPLE	NS
-------------------------	----------	----------	---------	-----------	----

CLASSROOMS 16-17 BUILDING

CLASSROOMS 16-17
 VINYL WALL COVER

<u>07/043AAA</u>	11/5/2007	Positive	ASSUMED	NO SAMPLE	NS
-------------------------	-----------	----------	---------	-----------	----

CLASSROOMS 16-17 BUILDING

CLASSROOMS 16-17
 VINYL WALL COVER MASTIC

<u>06-223AAA</u>	8/24/2006	Positive	ASSUMED	NO SAMPLE	NS
-------------------------	-----------	----------	---------	-----------	----

CLASSROOMS 16-17 BUILDING

ENTIRE BUILDING
 FIRE DOOR CORE INSULATION

<u>22-025AAA</u>	2/16/2022	Positive	ASSUMED	NO SAMPLE	NS
-------------------------	-----------	----------	---------	-----------	----

CLASSROOMS 16-17 BUILDING

EXTERIOR SIDE OF EXTERIOR WINDOWS
 CAULKING

<u>09-098AAA</u>	5/15/2009	Positive	ASSUMED	NO SAMPLE	NS
-------------------------	-----------	----------	---------	-----------	----

CLASSROOMS 16-17 BUILDING

EXTERIOR WOOD WALLS, AND OVERHANG
 ROUGH WALL SURFACING

<u>06-223AAA</u>	8/24/2006	Positive	ASSUMED	NO SAMPLE	NS
-------------------------	-----------	----------	---------	-----------	----

SAMPLES REPORT FOR

NOBLE ELEMENTARY SCHOOL

BUILDING NAME
LOCATION
MATERIAL TYPE

SAMPLE NO. COMMENTS	DATE	RESULT	ASBESTOS CONTENT	ASBESTOS NAME	ASBESTOS TYPE
------------------------	------	--------	---------------------	------------------	------------------

CLASSROOMS 18-19 BUILDING

CLASSROOMS 18-19 BUILDING

CLASSROOM 19

VINYL SHEETING BACKING PAPER/MASTIC

<u>22-025.NS</u>	2/16/2022	Positive	ASSUMED	NO SAMPLE	NS
-------------------------	-----------	----------	---------	-----------	----

CLASSROOMS 18-19 BUILDING

CLASSROOMS 18-19

BASEBOARD MASTIC

<u>05-212AAA</u>	9/9/2005	Positive	ASSUMED	NO SAMPLE	NS
-------------------------	----------	----------	---------	-----------	----

<u>16-029-A59</u>	1/27/2016	Negative	ND	NONE DETECTED	ND
--------------------------	-----------	----------	----	---------------	----

Classroom 18 (D100), White Mastic for 4" Blue Baseboard.

<u>16-029-A63</u>	1/27/2016	Negative	ND	NONE DETECTED	ND
--------------------------	-----------	----------	----	---------------	----

Classroom 18 (D100), White Mastic for 4" Blue Baseboard on Demising Wall.

CLASSROOMS 18-19 BUILDING

CLASSROOMS 18-19

CARPET MASTIC

<u>05-212AAA</u>	9/9/2005	Positive	ASSUMED	NO SAMPLE	NS
-------------------------	----------	----------	---------	-----------	----

<u>16-029-A58</u>	1/27/2016	Negative	ND	NONE DETECTED	ND
--------------------------	-----------	----------	----	---------------	----

Classroom 18 (D100), Yellow Mastic for Carpet on Wood.

CLASSROOMS 18-19 BUILDING

CLASSROOMS 18-19

CARPET MASTIC

<u>22-025.NS</u>	2/16/2022	Positive			
-------------------------	-----------	----------	--	--	--

CLASSROOMS 18-19 BUILDING

CLASSROOMS 18-19

SMOOTH WALL MISCELLANEOUS

<u>05-212AAA</u>	9/9/2005	Positive	ASSUMED	NO SAMPLE	NS
-------------------------	----------	----------	---------	-----------	----

<u>16-029-A61</u>	1/27/2016	Negative	ND	NONE DETECTED	ND
--------------------------	-----------	----------	----	---------------	----

Classroom 18 (D100), Wallboard.

SAMPLES REPORT FOR

NOBLE ELEMENTARY SCHOOL

BUILDING NAME
LOCATION
MATERIAL TYPE

SAMPLE NO. COMMENTS	DATE	RESULT	ASBESTOS CONTENT	ASBESTOS NAME	ASBESTOS TYPE
------------------------	------	--------	---------------------	------------------	------------------

<u>16-029-A62</u>	1/27/2016	Negative	ND	NONE DETECTED	ND
Classroom 18 (D100), Joint Tape and Mud.					

CLASSROOMS 18-19 BUILDING

CLASSROOMS 18-19
SMOOTH WALL SURFACING

<u>14-051AAA</u>	3/3/2014	Positive	ASSUMED	NO SAMPLE	NS
-------------------------	----------	----------	---------	-----------	----

CLASSROOMS 18-19 BUILDING

CLASSROOMS 19
VINYL SHEETING

<u>22-025.NS</u>	2/16/2022	Positive	ASSUMED	NO SAMPLE	NS
-------------------------	-----------	----------	---------	-----------	----

CLASSROOMS 18-19 BUILDING

ENTIRE BUILDING
FIRE DOOR CORE INSULATION

<u>22-025AAA</u>	2/16/2022	Positive	ASSUMED	NO SAMPLE	NS
-------------------------	-----------	----------	---------	-----------	----

CLASSROOMS 18-19 BUILDING

EXTERIOR SIDE OF EXTERIOR WINDOWS
CAULKING

<u>09-098AAA</u>	5/15/2009	Positive	ASSUMED	NO SAMPLE	NS
-------------------------	-----------	----------	---------	-----------	----

<u>16-029-A67A</u>	1/28/2016	Negative	ND	NONE DETECTED	ND
Building D, Classroom 18, Exterior Window Putty, North Side.					

<u>16-029-A68</u>	1/28/2016	Positive	<1	CHRYSTOTILE	CH
Building D, South Side, Window Putty.					

CLASSROOMS 18-19 BUILDING

EXTERIOR WOOD WALLS, AND OVERHANG
SMOOTH WALL SURFACING

<u>06-223AAA</u>	8/24/2006	Positive	ASSUMED	NO SAMPLE	NS
-------------------------	-----------	----------	---------	-----------	----

SAMPLES REPORT FOR

NOBLE ELEMENTARY SCHOOL

BUILDING NAME
LOCATION
MATERIAL TYPE

SAMPLE NO. COMMENTS	DATE	RESULT	ASBESTOS CONTENT	ASBESTOS NAME	ASBESTOS TYPE
------------------------	------	--------	---------------------	------------------	------------------

CLASSROOMS 20-24 BUILDING

CLASSROOMS 20-24 BUILDING

CLASSROOMS 20-24
 CARPET MASTIC

<u>16-213AAA</u>	9/9/2016	Negative	NEW MATERIAL	NO SAMPLE	NS
-------------------------	----------	----------	--------------	-----------	----

CLASSROOMS 20-24 BUILDING

CLASSROOMS 20-24
 MORTAR MISCELLANEOUS

<u>08-241AAA</u>	10/14/2008	Positive	ASSUMED	NO SAMPLE	NS
-------------------------	------------	----------	---------	-----------	----

<u>16-029-A53</u>	1/27/2016	Negative	ND	NONE DETECTED	ND
--------------------------	-----------	----------	----	---------------	----

Classroom 22 (D104), Grout for 8"x8" Ceramic Floor Tile.

CLASSROOMS 20-24 BUILDING

CLASSROOMS 20-24
 PRESSED WOOD WALL PANEL

<u>06-223AAA</u>	8/23/2006	Positive	ASSUMED	NO SAMPLE	NS
-------------------------	-----------	----------	---------	-----------	----

CLASSROOMS 20-24 BUILDING

CLASSROOMS 20-24
 PRESSED WOOD WALL PANEL MASTIC

<u>06-223AAA</u>	8/23/2006	Positive	ASSUMED	NONE DETECTED	ND
-------------------------	-----------	----------	---------	---------------	----

CLASSROOMS 20-24 BUILDING

CLASSROOMS 20-24
 SINK UNDERCOATING

<u>08-241AAA</u>	10/14/2008	Positive	ASSUMED	NO SAMPLE	NS
-------------------------	------------	----------	---------	-----------	----

CLASSROOMS 20-24 BUILDING

CLASSROOMS 20-24
 VINYL WALL COVER

<u>06-223AAA</u>	8/23/2006	Positive	ASSUMED	NO SAMPLE	NS
-------------------------	-----------	----------	---------	-----------	----

SAMPLES REPORT FOR

NOBLE ELEMENTARY SCHOOL

BUILDING NAME

LOCATION

MATERIAL TYPE

SAMPLE NO. COMMENTS	DATE	RESULT	ASBESTOS CONTENT	ASBESTOS NAME	ASBESTOS TYPE
------------------------	------	--------	---------------------	------------------	------------------

CLASSROOMS 20-24 BUILDING

CLASSROOMS 20-24

VINYL WALL COVER MASTIC

<u>06-223AAA</u>	8/24/2006	Positive	ASSUMED	NO SAMPLE	NS
-------------------------	-----------	----------	---------	-----------	----

CLASSROOMS 20-24 BUILDING

CLASSROOMS 20-24, AND UTILITY ROOM

BASEBOARD MASTIC

<u>16-213AAA</u>	9/9/2016	Negative	NEW MATERIAL	NO SAMPLE	NS
-------------------------	----------	----------	--------------	-----------	----

CLASSROOMS 20-24 BUILDING

CLASSROOMS 20-24, RESTROOM, AND STORAGE ROOM

SMOOTH WALL MISCELLANEOUS

<u>05-212AAA</u>	9/9/2005	Positive	ASSUMED	NO SAMPLE	NS
-------------------------	----------	----------	---------	-----------	----

CLASSROOMS 20-24 BUILDING

CLASSROOMS 20-24, RESTROOM, AND STORAGE ROOM

SMOOTH WALL SURFACING

<u>06-223AAA</u>	8/24/2006	Positive	ASSUMED	NONE DETECTED	ND
-------------------------	-----------	----------	---------	---------------	----

CLASSROOMS 20-24 BUILDING

ENTIRE BUILDING

FIRE DOOR CORE INSULATION

<u>22-025AAA</u>	2/16/2022	Positive	ASSUMED	NO SAMPLE	NS
-------------------------	-----------	----------	---------	-----------	----

CLASSROOMS 20-24 BUILDING

EXTERIOR SIDE OF EXTERIOR WINDOWS

CAULKING

<u>09-098AAA</u>	5/15/2009	Positive	ASSUMED	NO SAMPLE	NS
-------------------------	-----------	----------	---------	-----------	----

CLASSROOMS 20-24 BUILDING

EXTERIOR WALLS, AND OVERHANG

SMOOTH WALL SURFACING

<u>06-223AAA</u>	8/24/2006	Positive	ASSUMED	NO SAMPLE	NS
-------------------------	-----------	----------	---------	-----------	----

SAMPLES REPORT FOR

NOBLE ELEMENTARY SCHOOL

BUILDING NAME

LOCATION

MATERIAL TYPE

SAMPLE NO. COMMENTS	DATE	RESULT	ASBESTOS CONTENT	ASBESTOS NAME	ASBESTOS TYPE
------------------------	------	--------	---------------------	------------------	------------------

CLASSROOMS 20-24 BUILDING

RESTROOMS

MORTAR MISCELLANEOUS

<u>08-241AAA</u>	10/14/2008	Positive	ASSUMED	NO SAMPLE	NS
-------------------------	------------	----------	---------	-----------	----

CLASSROOMS 20-24 BUILDING

UTILITY ROOM

VINYL FLOOR TILE

<u>07-043AAA</u>	11/5/2007	Positive	ASSUMED	NO SAMPLE	NS
-------------------------	-----------	----------	---------	-----------	----

Apparent New Material as of this date.

CLASSROOMS 20-24 BUILDING

UTILITY ROOM

VINYL FLOOR TILE MASTIC

<u>07-043AAA</u>	11/5/2007	Positive	ASSUMED	NO SAMPLE	NS
-------------------------	-----------	----------	---------	-----------	----

Apparent New Material as of this date.

SAMPLES REPORT FOR
NOBLE ELEMENTARY SCHOOL

BUILDING NAME

LOCATION

MATERIAL TYPE

SAMPLE No.	DATE	RESULT	ASBESTOS CONTENT	ASBESTOS NAME	ASBESTOS TYPE
COMMENTS					

CLASSROOMS P-A AND P-B PORTABLES BUILDING

CLASSROOMS P-A AND P-B PORTABLES BUILDING

PORTABLE CLASSROOMS P-A AND P-B

PORTABLE BUILDING

05-212.NS

9/9/2005

Negative

NEW MATERIAL

NO SAMPLE

NS

New 1997 Construction Relocatable Building per Manufacturer's Tag information.

SAMPLES REPORT FOR
NOBLE ELEMENTARY SCHOOL

BUILDING NAME

LOCATION

MATERIAL TYPE

SAMPLE NO.	DATE	RESULT	ASBESTOS CONTENT	ASBESTOS NAME	ASBESTOS TYPE
COMMENTS					

DAYCARE PORTABLE BUILDING

DAYCARE PORTABLE BUILDING

DAYCARE PORTABLE

PORTABLE BUILDING

06-223.NS

8/24/2006

Negative

NEW MATERIAL

NO SAMPLE

NS

New 2006 Construction Relocatable Building per Manufacturer's Tag information.

SAMPLES REPORT FOR
NOBLE ELEMENTARY SCHOOL

BUILDING NAME

LOCATION

MATERIAL TYPE

SAMPLE NO.	DATE	RESULT	ASBESTOS CONTENT	ASBESTOS NAME	ASBESTOS TYPE
COMMENTS					

METAL STORAGE CONTAINERS (2 EA)

METAL STORAGE CONTAINERS (2 EA)

METAL STORAGE CONTAINERS (2 EA)

MISCELLANEOUS

16-074.NS

3/16/2016

Positive

ASSUMED

NO SAMPLE

NS

Metal Storage Structure.

SAMPLES REPORT FOR

NOBLE ELEMENTARY SCHOOL

BUILDING NAME
LOCATION
MATERIAL TYPE

SAMPLE NO. COMMENTS	DATE	RESULT	ASBESTOS CONTENT	ASBESTOS NAME	ASBESTOS TYPE
------------------------	------	--------	---------------------	------------------	------------------

MULTI-PURPOSE BUILDING

MULTI-PURPOSE BUILDING

CLASSROOMS, RESOURCE ROOM, HALLWAY, LSH, AND MULTI-PURPOSE ROOM
 PRESSED WOOD WALL PANEL

<u>05-212AAA</u>	9/9/2005	Positive	ASSUMED	NO SAMPLE	NS
-------------------------	----------	----------	---------	-----------	----

MULTI-PURPOSE BUILDING

CLASSROOMS, RESOURCE ROOM, HALLWAY, LSH, AND MULTI-PURPOSE ROOM
 PRESSED WOOD WALL PANEL MASTIC

<u>05-212AAA</u>	9/9/2005	Positive	ASSUMED	NO SAMPLE	NS
-------------------------	----------	----------	---------	-----------	----

MULTI-PURPOSE BUILDING

CLASSROOMS, RESOURCE ROOM, HALLWAY, LSH, AND MULTI-PURPOSE ROOM
 VINYL WALL COVER

<u>05-212AAA</u>	9/9/2005	Positive	ASSUMED	NO SAMPLE	NS
-------------------------	----------	----------	---------	-----------	----

MULTI-PURPOSE BUILDING

CLASSROOMS, RESOURCE ROOM, HALLWAY, LSH, AND MULTI-PURPOSE ROOM
 VINYL WALL COVER MASTIC

<u>05-212AAA</u>	9/9/2005	Positive	ASSUMED	NO SAMPLE	NS
-------------------------	----------	----------	---------	-----------	----

MULTI-PURPOSE BUILDING

CUSTODIAL ROOM
 MORTAR MISCELLANEOUS

<u>09-098AAA</u>	5/15/2009	Positive	ASSUMED	NO SAMPLE	NS
-------------------------	-----------	----------	---------	-----------	----

MULTI-PURPOSE BUILDING

ENTIRE BUILDING
 BASEBOARD MASTIC

<u>05-212AAA</u>	9/9/2005	Positive	ASSUMED	NO SAMPLE	NS
-------------------------	----------	----------	---------	-----------	----

<u>16-029-A30</u>	1/26/2016	Negative	ND	NONE DETECTED	ND
--------------------------	-----------	----------	----	---------------	----

Resource Room (F119), White Mastic for 4" Blue Baseboard.

SAMPLES REPORT FOR

NOBLE ELEMENTARY SCHOOL

BUILDING NAME
LOCATION
MATERIAL TYPE

SAMPLE NO. COMMENTS	DATE	RESULT	ASBESTOS CONTENT	ASBESTOS NAME	ASBESTOS TYPE
------------------------	------	--------	---------------------	------------------	------------------

MULTI-PURPOSE BUILDING

ENTIRE BUILDING

SMOOTH WALL MISCELLANEOUS

<u>05-212AAA</u>	9/9/2005	Positive	ASSUMED	NO SAMPLE	NS
-------------------------	----------	----------	---------	-----------	----

<u>16-029-A33</u>	1/26/2016	Negative	ND	NONE DETECTED	ND
--------------------------	-----------	----------	----	---------------	----

Heater Closet by Door to Stage, Wallboard.

<u>16-029-A34</u>	1/26/2016	Positive	2%	CHRYSTILE	CH
--------------------------	-----------	----------	----	-----------	----

Heater Closet by Door to Stage, Joint Compound.

<u>16-029-A35</u>	1/26/2016	Negative	ND	NONE DETECTED	ND
--------------------------	-----------	----------	----	---------------	----

Heater Closet by Door to Stage, Joint Tape.

MULTI-PURPOSE BUILDING

ENTIRE BUILDING

SMOOTH WALL SURFACING

<u>06-223AAA</u>	8/24/2006	Positive	ASSUMED	NO SAMPLE	NS
-------------------------	-----------	----------	---------	-----------	----

MULTI-PURPOSE BUILDING

KITCHEN

VINYL SHEETING

<u>09-098AAA</u>	5/15/2009	Positive	ASSUMED	NO SAMPLE	NS
-------------------------	-----------	----------	---------	-----------	----

MULTI-PURPOSE BUILDING

KITCHEN

VINYL SHEETING BACKING PAPER/MASTIC

<u>09-098AAA</u>	5/15/2009	Positive	ASSUMED	NO SAMPLE	NS
-------------------------	-----------	----------	---------	-----------	----

MULTI-PURPOSE BUILDING

KITCHEN / FREEZER UNIT

CAULKING

<u>10-052AAA</u>	3/12/2010	Positive	ASSUMED	NO SAMPLE	NS
-------------------------	-----------	----------	---------	-----------	----

MULTI-PURPOSE BUILDING

MECHANICAL ROOMS

FIRE DOOR CORE INSULATION

<u>05-212AAA</u>	9/9/2005	Positive	ASSUMED	NO SAMPLE	NS
-------------------------	----------	----------	---------	-----------	----

SAMPLES REPORT FOR

NOBLE ELEMENTARY SCHOOL

BUILDING NAME

LOCATION

MATERIAL TYPE

SAMPLE NO. COMMENTS	DATE	RESULT	ASBESTOS CONTENT	ASBESTOS NAME	ASBESTOS TYPE
------------------------	------	--------	---------------------	------------------	------------------

MULTI-PURPOSE BUILDING

MULTI-PURPOSE ROOM, ESL, RESOURCE SPECIALIST CLASSROOM, CHAIR STORAGE ROOM, AND SPEECH CLASSROOM
SUSPENDED CEILING TILE

<u>08-241AAA</u>	10/14/2008	Positive	ASSUMED	NO SAMPLE	NS
-------------------------	------------	----------	---------	-----------	----

MULTI-PURPOSE BUILDING

MULTI-PURPOSE ROOM, HALLWAY, AND STORAGE ROOM
VINYL FLOOR TILE

<u>06-223AAA</u>	8/24/2006	Positive	ASSUMED	NO SAMPLE	NS
-------------------------	-----------	----------	---------	-----------	----

Apparent New Material as of this date.

<u>16-029-A31</u>	1/26/2016	Negative	ND	NONE DETECTED	ND
--------------------------	-----------	----------	----	---------------	----

Music Room (F119), Blue 12"x12" Vinyl Floor Tile.

MULTI-PURPOSE BUILDING

MULTI-PURPOSE ROOM, HALLWAY, AND STORAGE ROOM
VINYL FLOOR TILE MASTIC

<u>06-223AAA</u>	8/24/2006	Positive	ASSUMED	NO SAMPLE	NS
-------------------------	-----------	----------	---------	-----------	----

MULTI-PURPOSE BUILDING

MUSIC ROOM, CLASSROOMS, STAGE, AND RESOURCE ROOM
CARPET MASTIC

<u>16-213AAA</u>	9/9/2016	Negative	NEW MATERIAL	NO SAMPLE	NS
-------------------------	----------	----------	--------------	-----------	----

MULTI-PURPOSE BUILDING

STAGE OFFICE
CEILING TILE

<u>13-038AAA</u>	4/3/2013	Positive	ASSUMED	NO SAMPLE	NS
-------------------------	----------	----------	---------	-----------	----

MULTI-PURPOSE BUILDING

STORAGE ROOM, AND CUSTODIAL ROOM
HEAT SHIELD

<u>04-401AAA</u>	9/9/2005	Positive	ASSUMED	NO SAMPLE	NS
-------------------------	----------	----------	---------	-----------	----

SAMPLES REPORT FOR

NOBLE ELEMENTARY SCHOOL

BUILDING NAME

LOCATION

MATERIAL TYPE

SAMPLE No. COMMENTS	DATE	RESULT	ASBESTOS CONTENT	ASBESTOS NAME	ASBESTOS TYPE
------------------------	------	--------	---------------------	------------------	------------------

MULTI-PURPOSE BUILDING

STORAGE ROOM (BEHIND ESL ROOM)

BASEBOARD MASTIC

<u>12-185AAA</u>	10/12/2012	Positive	ASSUMED	NO SAMPLE	NS
-------------------------	------------	----------	---------	-----------	----

MULTI-PURPOSE BUILDING

STORAGE ROOM (BEHIND ESL ROOM)

VINYL FLOOR TILE

<u>12-185AAA</u>	10/12/2012	Positive	ASSUMED	NO SAMPLE	NS
-------------------------	------------	----------	---------	-----------	----

MULTI-PURPOSE BUILDING

STORAGE ROOM (BEHIND ESL ROOM)

VINYL FLOOR TILE MASTIC

<u>12-185AAA</u>	10/12/2012	Positive	ASSUMED	NO SAMPLE	NS
-------------------------	------------	----------	---------	-----------	----

MULTI-PURPOSE BUILDING

STORAGE ROOM, KITCHEN, PANTRY, CLASSROOMS, CUSTODIAN ROOM, AND ELS

VINYL FLOOR TILE

<u>05-212AAA</u>	9/9/2005	Positive	ASSUMED	NO SAMPLE	NS
-------------------------	----------	----------	---------	-----------	----

MULTI-PURPOSE BUILDING

STORAGE ROOM, KITCHEN, PANTRY, CLASSROOMS, CUSTODIAN ROOM, AND ELS

VINYL FLOOR TILE MASTIC

<u>05-212AAA</u>	9/9/2005	Positive	ASSUMED	NO SAMPLE	NS
-------------------------	----------	----------	---------	-----------	----

MULTI-PURPOSE BUILDING

STUDENT RESTROOMS (2)

MORTAR MISCELLANEOUS

<u>10-052AAA</u>	3/12/2010	Positive	ASSUMED	NO SAMPLE	NS
-------------------------	-----------	----------	---------	-----------	----

Apparent New Material as of this date.

MULTI-PURPOSE BUILDING

STUDENT RESTROOMS (2)

MORTAR MISCELLANEOUS

<u>10-052AAA</u>	3/12/2010	Positive	ASSUMED	NO SAMPLE	NS
-------------------------	-----------	----------	---------	-----------	----

Apparent New Material as of this date.

SAMPLES REPORT FOR
NOBLE ELEMENTARY SCHOOL

BUILDING NAME

LOCATION

MATERIAL TYPE

SAMPLE NO. COMMENTS	DATE	RESULT	ASBESTOS CONTENT	ASBESTOS NAME	ASBESTOS TYPE
--------------------------------	-------------	---------------	-----------------------------	--------------------------	--------------------------

MULTI-PURPOSE BUILDING

WATER HEATER CLOSET

PIPE FITTING INSULATION

<u>05-212AAA</u>	9/9/2005	Positive	ASSUMED	NO SAMPLE	NS
-------------------------	----------	----------	---------	-----------	----

MULTI-PURPOSE BUILDING

WATER HEATER ROOM, ELECTRICAL PANEL CLOSET, KITCHEN, PANTRY AND CUSTODIAL ROOM

BASEBOARD MASTIC

<u>09-098AAA</u>	5/15/2009	Positive	ASSUMED	NO SAMPLE	NS
-------------------------	-----------	----------	---------	-----------	----

SAMPLES REPORT FOR
NOBLE ELEMENTARY SCHOOL

BUILDING NAME

LOCATION

MATERIAL TYPE

SAMPLE NO.	DATE	RESULT	ASBESTOS CONTENT	ASBESTOS NAME	ASBESTOS TYPE
COMMENTS					

WOOD STORAGE SHED

WOOD STORAGE SHED

WOOD STORAGE SHED

STORAGE BUILDING

11-202.NS

12/5/2011

Negative

NEW MATERIAL

NO SAMPLE

NS

Wood Storage Structure.

End Of Report, Total Of 32 Pages

DAMAGE REPORT FOR

NOBLE ELEMENTARY SCHOOL

BUILDING NAME	LOCATION	MATERIAL TYPE	RISK ASSESMENT CATEGORY	COMMENTS	QTY (APPROXIMATE)	PHYSICAL DAMAGE (P:) WATER DAMAGE (W:)
---------------	----------	---------------	-------------------------	----------	----------------------	---

ADMINISTRATION BUILDING

ADMINISTRATION BUILDING

ENTIRE BUILDING

SMOOTH WALL MISCELLANEOUS

17,000 SF

P: Less Than 5%

W: No Evidence

DAMAGED OR SIGNIFICANTLY DAMAGED FRIABLE MISCELLANEOUS ACM

09/09/2005	Gypsum Wallboard System Walls and Ceilings. This Material is in GOOD condition as of this date.
10/12/2012	Damage Observed. <5% Physical Damage - in the form of approximately 1 SF of Joint Tape is loose, and approximately 2 SF Wallboard System is Damaged on Ceiling of Staff Lounge. Material condition changed from GOOD to FAIR overall as of this date. No other changes as of this date.
04/04/2013	Additional Damage: <10% Water Damage - in the form of approximately 2 SF of Damage observed on Wall located under Drinking Fountain of Main office. No other changes as of this date.
01/26/2016	Sample 16-029-A05 collected from Lobby E100, Wallboard Ceiling above 1'x1' Ceiling Tile. Sample 16-029-A06 collected from Lobby E100, Joint Compound above 1'x1' Ceiling Tile. Sample 16-029-A07 collected from Lobby E100, Joint Tape above 1'x1' Ceiling Tile.
09/09/2016	Partial Repairs observed. Damages noted on 04/04/13 have been Repaired. No other changes as of this date.
08/25/2017	Additional Damage Observed. Ceiling of Staff Lounge now has 3 SF of Joint Tape Loose. No other changes as of this date.
08/07/2018	Additional Damage Observed. 2 LF Cracks on Seam and Loose Joint tape in Staff Lounge. 1 LF Crack by Beam in Staff Lounge. No other changes as of this date.
02/04/2019	This Material is unchanged as of this date.
08/12/2019	This Material is unchanged as of this date.
02/04/2020	This Material is unchanged as of this date.
08/27/2020	This Material is unchanged as of this date.
02/08/2021	This Material is unchanged as of this date.
08/09/2021	This Material is unchanged as of this date.
02/16/2022	This Material is unchanged as of this date.
08/15/2022	This Material is unchanged as of this date.
02/15/2023	This Material is unchanged as of this date.
08/14/2023	This Material is unchanged as of this date.
02/12/2024	This Material is unchanged as of this date.

DAMAGE REPORT FOR

NOBLE ELEMENTARY SCHOOL

BUILDING NAME	LOCATION	MATERIAL TYPE	RISK ASSESMENT CATEGORY	COMMENTS	QTY (APPROXIMATE)	PHYSICAL DAMAGE (P): WATER DAMAGE (W:)
---------------	----------	---------------	-------------------------	----------	----------------------	---

ADMINISTRATION BUILDING

ENTIRE BUILDING

SMOOTH WALL SURFACING

17,000 SF

P: Less Than 5%

W: <10% Stains or Flaking

DAMAGED FRIABLE SURFACING ACM

08/24/2006	Skim Coat for Gypsum Wallboard System Walls and Ceilings. This Material is in GOOD condition as of this date.
10/12/2012	Damage Observed. <5% Physical Damage - in the form of approximately 1 SF of Joint Tape is loose, and approximately 2 SF Wallboard System is Damaged on Ceiling of Staff Lounge. Material condition changed from GOOD to FAIR overall as of this date. Friability changed from Non-Friable to Friable to reflect this change.
04/04/2013	Additional Damage: <10% Water Damage - in the form of approximately 2 SF of Damage observed on Wall located under Drinking Fountain of Main office. No other changes as of this date.
09/09/2016	Partial Repairs observed. Damages noted on 04/04/13 have been Repaired. No other changes as of this date.
08/25/2017	Additional Damage Observed. Ceiling of Staff Lounge now has 3 SF of Joint Tape Loose. No other changes as of this date.
08/07/2018	Additional Damage Observed. 2 LF Cracks on Seam and Loose Joint tape in Staff Lounge. 1 LF Crack by Beam in Staff Lounge. No other changes as of this date.
02/04/2019	This Material is unchanged as of this date.
08/12/2019	This Material is unchanged as of this date.
02/04/2020	This Material is unchanged as of this date.
08/27/2020	This Material is unchanged as of this date.
02/08/2021	This Material is unchanged as of this date.
08/09/2021	This Material is unchanged as of this date.
02/16/2022	This Material is unchanged as of this date.
08/15/2022	This Material is unchanged as of this date.
02/15/2023	This Material is unchanged as of this date.
08/14/2023	This Material is unchanged as of this date.
02/12/2024	This Material is unchanged as of this date.

DAMAGE REPORT FOR

NOBLE ELEMENTARY SCHOOL

BUILDING NAME	LOCATION	MATERIAL TYPE	RISK ASSESSMENT CATEGORY	COMMENTS	QTY (APPROXIMATE)	PHYSICAL DAMAGE (P:) WATER DAMAGE (W:)
---------------	----------	---------------	--------------------------	----------	----------------------	---

ADMINISTRATION BUILDING

LOUNGE ROOM, MEDIA CENTER, NURSES ROOM, FOUR OFFICES, AND MAIL ROOM

CEILING MASTIC	4,020 SF	P: Less Than 5% W: No Evidence
----------------	----------	---

DAMAGED OR SIGNIFICANTLY DAMAGED FRIABLE MISCELLANEOUS ACM

09/09/2005	Mastic/Adhesive for 1'X1' Glued-On Ceiling Tile With Rough Surface. This Material is in GOOD condition as of this date.
10/12/2012	Damage Observed. <5% Physical Damage - in the form of 2 Ceiling Tiles are Damaged in the Lobby. 1 Ceiling Tile is becoming loose, next to beam in the Library. Material condition changed from GOOD to FAIR overall as of this date. Friability changed from Non-Friable to Friable to reflect this change.
01/26/2016	Sample 16-029-A09 collected from Lobby E100, Yellow Mastic Pucks for 1'x1' Ceiling Tile.
03/28/2017	Additional Damage Observed. 1 Tile has Fallen on Beam and 2 more Tiles are coming loose in Library. No other changes as of this date
08/07/2018	Additional Damage Observed. Library has 1 Tile with a 3"x6" Hole in it by beam. No other changes as of this date.
02/04/2019	This Material is unchanged as of this date.
08/12/2019	This Material is unchanged as of this date.
02/04/2020	This Material is unchanged as of this date.
08/27/2020	This Material is unchanged as of this date.
02/08/2021	This Material is unchanged as of this date.
08/09/2021	This Material is unchanged as of this date.
02/16/2022	This Material is unchanged as of this date.
08/15/2022	This Material is unchanged as of this date.
02/15/2023	This Material is unchanged as of this date.
08/14/2023	This Material is unchanged as of this date.
02/12/2024	This Material is unchanged as of this date.

ADMINISTRATION BUILDING

LOUNGE ROOM, MEDIA CENTER, NURSES ROOM, FOUR OFFICES, AND MAIL ROOM

CEILING TILE	4,020 SF	P: Less Than 5% W: No Evidence
--------------	----------	---

DAMAGED OR SIGNIFICANTLY DAMAGED FRIABLE MISCELLANEOUS ACM

09/09/2005	1'X1' Glued-On Ceiling Tile With Rogh Surface. This Material is in GOOD condition as of this date.
------------	--

DAMAGE REPORT FOR

NOBLE ELEMENTARY SCHOOL

BUILDING NAME

LOCATION

MATERIAL TYPE

RISK ASSESSMENT CATEGORY

COMMENTS

QTY (APPROXIMATE)

PHYSICAL DAMAGE (P:) WATER DAMAGE (W:)

10/12/2012	Damage Observed. <5% Physical Damage - in the form of 2 Ceiling Tiles are Damaged in the Lobby. 1 Ceiling Tile is becoming loose, next to beam in the Library. Material condition changed from GOOD to FAIR overall as of this date. Friability changed from Non-Friable to Friable to reflect this change.
01/26/2016	Sample 16-029-A08 collected from Lobby E100, 1'x1' Ceiling Tile.
03/28/2017	Additional Damage Observed. 1 Tile has Fallen on Beam and 2 more Tiles are coming loose in Library. No other changes as of this date
08/07/2018	Additional Damage Observed. Library has 1 Tile with a 3"x6" Hole in it by beam. No other changes as of this date.
02/04/2019	This Material is unchanged as of this date.
08/12/2019	This Material is unchanged as of this date.
02/04/2020	This Material is unchanged as of this date.
08/27/2020	This Material is unchanged as of this date.
02/08/2021	This Material is unchanged as of this date.
08/09/2021	This Material is unchanged as of this date.
02/16/2022	This Material is unchanged as of this date.
08/15/2022	This Material is unchanged as of this date.
02/15/2023	This Material is unchanged as of this date.
08/14/2023	This Material is unchanged as of this date.
02/12/2024	This Material is unchanged as of this date.

ADMINISTRATION BUILDING

WORK ROOM, LIBRARY OFFICE, CONFERENCE ROOM, AND PRINCIPAL'S OFFICE

SUSPENDED CEILING TILE

900 SF

P: No Visible Damage

W: <10% Stains or Flaking

DAMAGED OR SIGNIFICANTLY DAMAGED FRIABLE MISCELLANEOUS ACM

09/09/2005	2'X2' Suspended Ceiling Tile. This Material is in GOOD condition as of this date.
05/15/2009	2 Tiles are Water Damaged in the Library Office and 1 Tile is Water Damaged in the Central Work Room. Friability changed from Moderate to High. This Material is in FAIR condition as of this date.
09/11/2009	Material remains in <10% Water Damage. Tile with Water Damage in Central Work Room has been Replaced. Material remains in FAIR condition overall as of this date.
12/05/2011	Location Description changed from POD CENTER, LIBRARY OFFICE, CONFERENCE ROOM, AND PRINCIPAL'S OFFICE to WORK ROOM, LIBRARY OFFICE, CONFERENCE ROOM, AND PRINCIPAL'S OFFICE. Additional Damage observed - in the form of 2 Tiles are Water Damaged in Office of Library. No other changes as of this date.
10/12/2012	Additional Damage: <5% Physical Damage - in the form of Conference Room has 1 broken Ceiling Tile. Also, Work Room has 1 stained Ceiling Tile. No other changes as of this date.

DAMAGE REPORT FOR

NOBLE ELEMENTARY SCHOOL

BUILDING NAME		QTY (APPROXIMATE)	PHYSICAL DAMAGE (P:) WATER DAMAGE (W:)
LOCATION	MATERIAL TYPE		
RISK ASSESMENT CATEGORY			
COMMENTS			
04/04/2013	Material condition Re-Assessed and Repairs have been made in Conference Room. Material remains in FAIR condition overall. No other changes as of this date.		
03/18/2015	Additional Damage observed. 2 Tiles in the Work Room are Water Damaged. No other changes as of this date.		
09/09/2016	Partial Repairs observed. Damages noted on 03/18/15 has been replaced. No other changes as of this date.		
03/28/2017	Additional Damage Observed. 1 Tile in Workroom has Water Damage. No other changes as of this date.		
02/12/2018	Additional Damage Observed. 1 Tile has a small Gouge in it, in Workroom. No other changes as of this date.		
08/07/2018	Additional Damage Observed. 6 Tiles have Chipped Edges in Workroom. No other changes as of this date.		
02/04/2019	This Material is unchanged as of this date.		
08/12/2019	This Material is unchanged as of this date.		
02/04/2020	This Material is unchanged as of this date.		
08/27/2020	Additional Damage Observed. 3 Tiles with Cracks and Holes in Psych Room. No other changes as of this date.		
02/08/2021	This Material is unchanged as of this date.		
08/09/2021	This Material is unchanged as of this date.		
02/16/2022	This Material is unchanged as of this date.		
08/15/2022	This Material is unchanged as of this date.		
02/15/2023	This Material is unchanged as of this date.		
08/14/2023	This Material is unchanged as of this date.		
02/12/2024	This Material is unchanged as of this date.		

DAMAGE REPORT FOR

NOBLE ELEMENTARY SCHOOL

BUILDING NAME	LOCATION	MATERIAL TYPE	QTY (APPROXIMATE)	PHYSICAL DAMAGE (P:) WATER DAMAGE (W:)
RISK ASSESSMENT CATEGORY	COMMENTS			

BERRYESSA CENTER ROOMS 01-02 BUILDING

BERRYESSA CENTER ROOMS 01-02 BUILDING

ROOMS 1-2 (EXCEPT THE RESTROOMS)

VINYL FLOOR TILE	1,780 SF	P: No Visible Damage W: <10% Stains or Flaking
------------------	----------	---

DAMAGED OR SIGNIFICANTLY DAMAGED FRIABLE MISCELLANEOUS ACM

08/24/2006	12"X12" Cream Vinyl Floor Tile. This material is in GOOD condition as of this date.
08/30/2010	Location not accessible at time of inspection.
03/03/2014	Tiles in Room 1 are now covered with Brown Carpet. No other changes as of this date.
03/28/2017	Damage Observed. <10% Water Damage - in the form of 4 SF of Stains by Restrooms. Material condition changed from GOOD to FAIR overall. Friability changed from Non to Low. No other changes as of this date.
08/07/2018	Location not accessible at time of inspection.
02/04/2019	Location not accessible at time of inspection.
08/12/2019	This Material is unchanged as of this date.
02/04/2020	This Material is unchanged as of this date.
08/27/2020	This Material is unchanged as of this date.
02/08/2021	This Material is unchanged as of this date.
08/09/2021	This Material is unchanged as of this date.
08/15/2022	This Material is unchanged as of this date.
02/15/2023	This Material is unchanged as of this date.
02/12/2024	This Material is unchanged as of this date.

BERRYESSA CENTER ROOMS 01-02 BUILDING

ROOMS 1-2 (EXCEPT THE RESTROOMS)

VINYL FLOOR TILE MASTIC	1,780 SF	P: No Visible Damage W: <10% Stains or Flaking
-------------------------	----------	---

DAMAGED OR SIGNIFICANTLY DAMAGED FRIABLE MISCELLANEOUS ACM

08/24/2006	Mastic/Adhesive for 12"X12" Cream Vinyl Floor Tile. This material is in GOOD condition as of this date.
08/30/2010	Location not accessible at time of inspection.
03/28/2017	Damage Observed. <10% Water Damage - in the form of 4 SF of Stains by Restrooms. Material condition changed from GOOD to FAIR overall. Friability changed from Non to Low. No other changes as of this date.
08/07/2018	Location not accessible at time of inspection.
02/04/2019	Location not accessible at time of inspection.

DAMAGE REPORT FOR

NOBLE ELEMENTARY SCHOOL

BUILDING NAME		QTY (APPROXIMATE)	PHYSICAL DAMAGE (P:) WATER DAMAGE (W:)
LOCATION	MATERIAL TYPE		
RISK ASSESMENT CATEGORY			
COMMENTS			

08/12/2019	This Material is unchanged as of this date.
02/04/2020	This Material is unchanged as of this date.
08/27/2020	This Material is unchanged as of this date.
02/08/2021	This Material is unchanged as of this date.
08/09/2021	This Material is unchanged as of this date.
08/15/2022	This Material is unchanged as of this date.
02/15/2023	This Material is unchanged as of this date.
02/12/2024	This Material is unchanged as of this date.

DAMAGE REPORT FOR

NOBLE ELEMENTARY SCHOOL

BUILDING NAME	LOCATION	MATERIAL TYPE	RISK ASSESMENT CATEGORY	COMMENTS	QTY (APPROXIMATE)	PHYSICAL DAMAGE (P:) WATER DAMAGE (W:)
---------------	----------	---------------	-------------------------	----------	----------------------	---

CLASSROOMS 01-04 BUILDING

CLASSROOMS 01-04 BUILDING

ALL ROOMS, RESTROOMS, UTILITY ROOMS, AND HALLWAY

SMOOTH WALL MISCELLANEOUS

13,750 SF

P: Less Than 5%

W: No Evidence

DAMAGED OR SIGNIFICANTLY DAMAGED FRIABLE MISCELLANEOUS ACM

09/09/2005	Gypsum Wallboard System Walls and Ceilings. This Material is in GOOD condition as of this date.
08/24/2006	Hallway added to Location. 1,000 SF added to Quantity. Material Quantity changed from 12,750 SF to 13,750 SF. 80% of walls are Vinyl Covered. No other changes as of this date.
02/12/2018	Damage Observed. <5% Physical Damage - in the form of 3 SF Scrape at Lower Wall. Material condition changed from GOOD to FAIR overall. Friability changed from Non-Friable to Friable. No other changes as of this date.
02/04/2019	This Material is unchanged as of this date.
08/12/2019	This Material is unchanged as of this date.
02/04/2020	This Material is unchanged as of this date.
08/27/2020	This Material is unchanged as of this date.
02/08/2021	This Material is unchanged as of this date.
08/09/2021	This Material is unchanged as of this date.
02/16/2022	This Material is unchanged as of this date.
08/15/2022	This Material is unchanged as of this date.
02/15/2023	This Material is unchanged as of this date.
08/14/2023	This Material is unchanged as of this date.
02/12/2024	This Material is unchanged as of this date.

CLASSROOMS 01-04 BUILDING

ALL ROOMS, RESTROOMS, UTILITY ROOMS, AND HALLWAY

SMOOTH WALL SURFACING

13,750 SF

P: Less Than 5%

W: No Evidence

DAMAGED FRIABLE SURFACING ACM

08/24/2006	Skim coat for Gypsum Wallboard System Walls and ceilings This Material is in GOOD condition as of this date.
02/12/2018	Damage Observed. <5% Physical Damage - in the form of 3 SF Scrape at Lower Wall in Utility Room by Boy's Restroom. Material condition changed from GOOD to FAIR overall. Friability changed from Non-Friable to Friable. No other changes as of this date.

DAMAGE REPORT FOR

NOBLE ELEMENTARY SCHOOL

BUILDING NAME

LOCATION

MATERIAL TYPE

RISK ASSESMENT CATEGORY

COMMENTS

QTY
(APPROXIMATE)

PHYSICAL DAMAGE (P:)
WATER DAMAGE (W:)

02/04/2019 This Material is unchanged as of this date.
08/12/2019 This Material is unchanged as of this date.
02/04/2020 This Material is unchanged as of this date.
08/27/2020 This Material is unchanged as of this date.
02/08/2021 This Material is unchanged as of this date.
08/09/2021 This Material is unchanged as of this date.
02/16/2022 This Material is unchanged as of this date.
08/15/2022 This Material is unchanged as of this date.
02/15/2023 This Material is unchanged as of this date.
08/14/2023 This Material is unchanged as of this date.
02/12/2024 This Material is unchanged as of this date.

CLASSROOMS 01-04 BUILDING

HALLWAY BETWEEN CLASSROOMS 03-04, AND STORAGE ROOM

VINYL FLOOR TILE

600 SF

P: Less Than 5%

W: No Evidence

DAMAGED OR SIGNIFICANTLY DAMAGED FRIABLE MISCELLANEOUS ACM

08/24/2006 12"X12" Light Blue Vinyl Floor Tile. This Material is in GOOD condition as of this date.
10/12/2012 Damage Observed. <5% Physical Damage - in the form of Classroom 4 has 3 broken Floor Tiles, exposing Mastic/Adhesive. Material condition changed from GOOD to FAIR overall as of this date. Friability changed from Non-Friable to Friable. No other changes as of this date.
08/28/2014 Material Re-Assessed. Classroom 3 has 1 Vinyl Floor Tile Broken. No other changes as of this date.
01/26/2016 Sample 16-029-A25 collected from Store Room (A109), Blue 12"x12" Vinyl Floor Tile on Concrete.
02/04/2019 This Material is unchanged as of this date.
08/12/2019 This Material is unchanged as of this date.
02/04/2020 This Material is unchanged as of this date.
08/27/2020 This Material is unchanged as of this date.
02/08/2021 This Material is unchanged as of this date.
08/09/2021 This Material is unchanged as of this date.
02/16/2022 This Material is unchanged as of this date.
08/15/2022 This Material is unchanged as of this date.
02/15/2023 This Material is unchanged as of this date.

DAMAGE REPORT FOR

NOBLE ELEMENTARY SCHOOL

BUILDING NAME**LOCATION****MATERIAL TYPE****RISK ASSESSMENT CATEGORY****COMMENTS****QTY****(APPROXIMATE)****PHYSICAL DAMAGE (P:)****WATER DAMAGE (W:)**

08/14/2023 This Material is unchanged as of this date.

02/12/2024 This Material is unchanged as of this date.

CLASSROOMS 01-04 BUILDING**HALLWAY BETWEEN CLASSROOMS 03-04, AND STORAGE ROOM**

VINYL FLOOR TILE MASTIC

600 SF

P: Less Than 5%**W:** No EvidenceDAMAGED OR SIGNIFICANTLY DAMAGED FRIABLE MISCELLANEOUS ACM

08/24/2006 Mastic/Adhesive for 12"x12" Light Blue Vinyl Floor Tile. This Material is in GOOD condition as of this date.

10/12/2012 Damage Observed. <5% Physical Damage - in the form of Classroom 4 has 3 broken Floor Tiles, exposing Mastic/Adhesive. Material condition changed from GOOD to FAIR overall as of this date. Friability changed from Non-Friable to Friable. No other changes as of this date.

08/28/2014 Material Re-Assessed. Classroom 3 has 1 Vinyl Floor Tile Broken. No other changes as of this date.

01/26/2016 Sample 16-029-A26 collected from Store Room (A109), Yellow Mastic for Blue 12"x12" Vinyl Floor Tile on Concrete.

02/04/2019 This Material is unchanged as of this date.

08/12/2019 This Material is unchanged as of this date.

02/04/2020 This Material is unchanged as of this date.

08/27/2020 This Material is unchanged as of this date.

02/08/2021 This Material is unchanged as of this date.

08/09/2021 This Material is unchanged as of this date.

02/16/2022 This Material is unchanged as of this date.

08/15/2022 This Material is unchanged as of this date.

02/15/2023 This Material is unchanged as of this date.

08/14/2023 This Material is unchanged as of this date.

02/12/2024 This Material is unchanged as of this date.

DAMAGE REPORT FOR

NOBLE ELEMENTARY SCHOOL

BUILDING NAME	LOCATION	MATERIAL TYPE	RISK ASSESSMENT CATEGORY	COMMENTS	QTY (APPROXIMATE)	PHYSICAL DAMAGE (P:) WATER DAMAGE (W:)
---------------	----------	---------------	--------------------------	----------	----------------------	---

CLASSROOMS 05-06 AND 09-10 BUILDING

CLASSROOMS 05-06 AND 09-10 BUILDING

CLASSROOMS 05, 06, 09 AND 10, AND EXTERIOR RESTROOMS (2)

MORTAR MISCELLANEOUS	1,040 SF	P: Less Than 5% W: No Evidence
----------------------	----------	---

DAMAGED OR SIGNIFICANTLY DAMAGED FRIABLE MISCELLANEOUS ACM

10/14/2008	Grout/Mortar for 8"x8" Blue/Green Ceramic Floor Tiles. This Material is in GOOD condition as of this date.
05/15/2009	This Material is unchanged as of this date. (Apparent New Material identified by the AHERA accredited Inspector).
03/12/2010	Location Description changed from CLASSROOMS 05, 06, 09 AND 10 to CLASSROOMS 05, 06, 09 AND 10, AND EXTERIOR RESTROOMS (2). Quantity changed from 540 SF to 1,040 SF. No other changes as of this date.
01/27/2016	Sample 16-029-A39 collected from Classroom B6, Grout for 8"x8" Blue Ceramic Floor Tile.
02/04/2019	This Material is unchanged as of this date.
08/12/2019	This Material is unchanged as of this date.
02/04/2020	This Material is unchanged as of this date.
08/27/2020	This Material is unchanged as of this date.
02/08/2021	This Material is unchanged as of this date.
08/09/2021	This Material is unchanged as of this date.
02/16/2022	This Material is unchanged as of this date.
08/15/2022	This Material is unchanged as of this date.
02/15/2023	This Material is unchanged as of this date.
08/14/2023	Damage Observed. <5% Physical Damage - in the form of 1 Tile Damage 4" IN Missing Pieces and Loose Exposed Mortar Bed by Entry Door. Material condition changed from GOOD to FAIR overall. Friability changed from Non-Friable to Friable. No other changes as of this date.
02/12/2024	This Material is unchanged as of this date.

CLASSROOMS 05-06 AND 09-10 BUILDING

CLASSROOMS 05, 06, 09-10, RESTROOMS, STORAGE ROOMS, AND CUSTODIAL ROOM

SMOOTH WALL MISCELLANEOUS	14,700 SF	P: Less Than 5% W: No Evidence
---------------------------	-----------	---

DAMAGED OR SIGNIFICANTLY DAMAGED FRIABLE MISCELLANEOUS ACM

09/09/2005	Gypsum Wallboard System Walls and Ceilings. Approximately 30% of Custodial Closet is Water Damaged. This Material is in FAIR condition overall as of this date.
------------	---

DAMAGE REPORT FOR

NOBLE ELEMENTARY SCHOOL

BUILDING NAME

LOCATION

MATERIAL TYPE

RISK ASSESSMENT CATEGORY

COMMENTS

QTY (APPROXIMATE)

PHYSICAL DAMAGE (P:) WATER DAMAGE (W:)

05/15/2009	This Material is in POOR condition in the Water Heater Closet where all Walls and Ceiling are degraded due to Water Damage. 1 crack observed in the Storage Room ceiling. Debris observed on Floor. This Material is in FAIR condition overall as of this date.		
09/11/2009	Material remains in <5% physical damage and <10% water damage. This Material is unchanged as of this date.		
04/09/2012	Material Condition Re-Assessed. Damages have been Repaired in Water Heater Closet as of this date. Material Condition changed from FAIR to GOOD. No other changes as of this date.		
03/18/2015	4 LF is cracked in the Boys Restroom Ceiling. This Material is in FAIR condition as of this date.		
02/12/2018	Repairs observed. Damages repaired as of this date. Material Condition changed from FAIR to GOOD. No other changes as of this date.		
02/04/2019	This Material is unchanged as of this date.		
08/12/2019	This Material is unchanged as of this date.		
02/04/2020	This Material is unchanged as of this date.		
08/27/2020	This Material is unchanged as of this date.		
02/08/2021	This Material is unchanged as of this date.		
08/09/2021	This Material is unchanged as of this date.		
02/16/2022	This Material is unchanged as of this date.		
08/15/2022	Damages Observed. <5% Physical Damage in the form of 1 SF of Small Cuts and Holes on Walls and Ceiling of Custodial and Storage Room. Material condition changed from GOOD to FAIR overall. Friability updated from Non-Friable to Friable. No other changes as of this date.		
02/15/2023	This Material is unchanged as of this date.		
08/14/2023	This Material is unchanged as of this date.		
02/12/2024	This Material is unchanged as of this date.		

CLASSROOMS 05-06 AND 09-10 BUILDING

CLASSROOMS 05, 06, 09-10, RESTROOMS, STORAGE ROOMS, AND CUSTODIAL ROOM

SMOOTH WALL SURFACING

14,700 SF

P: Less Than 5%

W: No Evidence

DAMAGED FRIABLE SURFACING ACM

08/24/2006	Skim Coat for Gypsum Wallboard System Walls and Ceilings. Approximately 30% of Custodial Closet is water damaged. This Material is in fair condition overall as of this date.		
05/15/2009	This Material is in POOR condition in the Water Heater Closet where all Walls and Ceiling are degraded due to Water Damage. 1 crack observed in the Storage Room ceiling. Debris observed on Floor. This Material is in FAIR condition overall as of this date		

DAMAGE REPORT FOR

NOBLE ELEMENTARY SCHOOL

BUILDING NAME		QTY (APPROXIMATE)	PHYSICAL DAMAGE (P:) WATER DAMAGE (W:)
LOCATION	MATERIAL TYPE		
RISK ASSESMENT CATEGORY			
COMMENTS			
09/11/2009	Additional Damage observed in the form of 2 holes made from gouging are on Wall next to Water heater. Also, 1 crack observed on Back Wall of Storage Room and separation of joint and taping mud observed. Material remains in <5% Physical Damage and <10% Water Damage. No other changes as of this date.		
04/09/2012	Material Condition Re-Assessed. Damages have been Repaired in Water Heater Closet as of this date. Material Condition changed from FAIR to GOOD. No other changes as of this date		
03/18/2015	4 LF is cracked in the Boys Restroom Ceiling. This Material is in FAIR condition as of this date.		
02/12/2018	Repairs observed. Damages repaired as of this date. Material Condition changed from FAIR to GOOD. No other changes as of this date.		
02/04/2019	This Material is unchanged as of this date.		
08/12/2019	This Material is unchanged as of this date.		
02/04/2020	This Material is unchanged as of this date.		
08/27/2020	This Material is unchanged as of this date.		
02/08/2021	This Material is unchanged as of this date.		
08/09/2021	This Material is unchanged as of this date.		
02/16/2022	This Material is unchanged as of this date.		
08/15/2022	Damages Observed. <5% Physical Damage in the form of 1 SF of Small Cuts and Holes on Walls and Ceiling of Custodial and Storage Room. Material condition changed from GOOD to FAIR overall. Friability updated from Non-Friable to Friable. No other changes as of this date.		
02/15/2023	This Material is unchanged as of this date.		
08/14/2023	This Material is unchanged as of this date.		
02/12/2024	This Material is unchanged as of this date.		

DAMAGE REPORT FOR

NOBLE ELEMENTARY SCHOOL

BUILDING NAME	LOCATION	MATERIAL TYPE	RISK ASSESSMENT CATEGORY	COMMENTS	QTY (APPROXIMATE)	PHYSICAL DAMAGE (P:) WATER DAMAGE (W:)
---------------	----------	---------------	--------------------------	----------	----------------------	---

CLASSROOMS 07-08 BUILDING

CLASSROOMS 07-08 BUILDING

CLASSROOMS 07-08

SMOOTH WALL MISCELLANEOUS	5,360 SF	P: Less Than 5% W: No Evidence
---------------------------	----------	-----------------------------------

DAMAGED OR SIGNIFICANTLY DAMAGED FRIABLE MISCELLANEOUS ACM

09/09/2005	Gypsum Wallboard System Walls and Ceilings. This Material is in GOOD condition as of this date.
08/30/2010	Damage Observed. <5% Physical Damage - in the form of Classroom 8 has 1 SF of loose tape, located next to Vent. Material condition changed from GOOD to FAIR overall as of this date.
02/04/2019	This Material is unchanged as of this date.
08/12/2019	This Material is unchanged as of this date.
02/04/2020	This Material is unchanged as of this date.
08/27/2020	This Material is unchanged as of this date.
08/09/2021	This Material is unchanged as of this date.
02/16/2022	This Material is unchanged as of this date.
08/15/2022	This Material is unchanged as of this date.
02/15/2023	This Material is unchanged as of this date.
08/14/2023	This Material is unchanged as of this date.
02/12/2024	This Material is unchanged as of this date.

CLASSROOMS 07-08 BUILDING

CLASSROOMS 07-08

SMOOTH WALL SURFACING	5,360 SF	P: Less Than 5% W: No Evidence
-----------------------	----------	-----------------------------------

DAMAGED OR SIGNIFICANTLY DAMAGED FRIABLE MISCELLANEOUS ACM

08/24/2006	Skim Coat for Gypsum Wallboard System Walls and Ceilings. This Material is in GOOD condition as of this date.
08/30/2010	Damage Observed. <5% Physical Damage - in the form of Classroom 8 has 1 SF of loose tape, located next to Vent. Material condition changed from GOOD to FAIR overall as of this date.
02/04/2019	This Material is unchanged as of this date.
08/12/2019	Additional Damage Observed. <5% Physical Damage in the form of 2 SF of loose tape on Ceiling in Classroom 8. Material Condition remains in FAIR condition overall. No other changes as of this date.
02/04/2020	This Material is unchanged as of this date.
08/27/2020	This Material is unchanged as of this date.

DAMAGE REPORT FOR

NOBLE ELEMENTARY SCHOOL

BUILDING NAME

LOCATION

MATERIAL TYPE

RISK ASSESMENT CATEGORY

COMMENTS

QTY
(APPROXIMATE)

PHYSICAL DAMAGE (P:)
WATER DAMAGE (W:)

08/09/2021	This Material is unchanged as of this date.
02/16/2022	This Material is unchanged as of this date.
08/15/2022	This Material is unchanged as of this date.
02/15/2023	This Material is unchanged as of this date.
08/14/2023	This Material is unchanged as of this date.
02/12/2024	This Material is unchanged as of this date.

DAMAGE REPORT FOR

NOBLE ELEMENTARY SCHOOL

BUILDING NAME	LOCATION	MATERIAL TYPE	RISK ASSESMENT CATEGORY	COMMENTS	QTY (APPROXIMATE)	PHYSICAL DAMAGE (P:) WATER DAMAGE (W:)
---------------	----------	---------------	-------------------------	----------	----------------------	---

CLASSROOMS 11-15 BUILDING

CLASSROOMS 11-15 BUILDING

CLASSROOM 11-15 AND UTILITY ROOM

BASEBOARD MASTIC

650 LF

P: Less Than 5%

W: No Evidence

DAMAGED OR SIGNIFICANTLY DAMAGED FRIABLE MISCELLANEOUS ACM

09/09/2016	Mastic/Adhesive for 4" Black Baseboard. New Material installed as part of the 2016 Modernization project. This Material is in GOOD condition as of this date.
02/04/2019	This Material is unchanged as of this date.
08/12/2019	This Material is unchanged as of this date.
02/04/2020	This Material is unchanged as of this date.
08/27/2020	This Material is unchanged as of this date.
02/08/2021	Damage Observed. <5% Physical Damage in the form of 1 LF of Baseboard wih Detached Edges on West Wall of Classroom 12. Material condition changed from GOOD to FAIR overall. Friability updated from Non-Friable to Friable. No other changes as of this date.
08/09/2021	This Material is unchanged as of this date.
02/16/2022	This Material is unchanged as of this date.
08/15/2022	This Material is unchanged as of this date.
02/15/2023	This Material is unchanged as of this date.
02/15/2023	This Material is unchanged as of this date.
08/14/2023	This Material is unchanged as of this date.
02/12/2024	This Material is unchanged as of this date.

CLASSROOMS 11-15 BUILDING

CLASSROOMS 11-15

MORTAR MISCELLANEOUS

540 SF

P: Less Than 5%

W: No Evidence

DAMAGED OR SIGNIFICANTLY DAMAGED FRIABLE MISCELLANEOUS ACM

10/14/2008	Grout/Mortar for 8"x8" Blue/Green Ceramic Floor Tiles. This Material is in GOOD condition as of this date.
05/15/2009	This Material is unchanged as of this date. (Apparent New Material identified by the AHERA accredited Inspector.)
01/27/2016	Sample 16-029-A45 collected from Classroom 12, Grout for 8"x8" Blue Ceramic Floor Tile.

DAMAGE REPORT FOR

NOBLE ELEMENTARY SCHOOL

BUILDING NAME	LOCATION	MATERIAL TYPE	RISK ASSESSMENT CATEGORY	COMMENTS	QTY (APPROXIMATE)	PHYSICAL DAMAGE (P:) WATER DAMAGE (W:)
---------------	----------	---------------	--------------------------	----------	----------------------	---

08/25/2017	Damage Observed. <5% Physical Damage - in the form of 2 Broken Tiles in Classroom 15. Material Condition changed from GOOD to FAIR. Friability changed from NON to LOW. No other changes as of this date.					
02/04/2019	This Material is unchanged as of this date.					
08/12/2019	This Material is unchanged as of this date.					
02/04/2020	This Material is unchanged as of this date.					
08/27/2020	This Material is unchanged as of this date.					
02/08/2021	This Material is unchanged as of this date.					
08/09/2021	This Material is unchanged as of this date.					
02/16/2022	This Material is unchanged as of this date.					
08/15/2022	This Material is unchanged as of this date.					
02/15/2023	This Material is unchanged as of this date.					
08/14/2023	This Material is unchanged as of this date.					
02/12/2024	This Material is unchanged as of this date.					

CLASSROOMS 11-15 BUILDING

CLASSROOMS 11-15, TWO RESTROOMS, UTILITY ROOM, AND PE STORAGE ROOM

SMOOTH WALL MISCELLANEOUS	17,800 SF	P: Less Than 5% W: No Evidence
---------------------------	-----------	-----------------------------------

DAMAGED OR SIGNIFICANTLY DAMAGED FRIABLE MISCELLANEOUS ACM

09/09/2005	Gypsum Wallboard System Walls and Ceilings. This Material is in GOOD condition as of this date.				
08/24/2006	Two Restrooms, Utility Room and PE Storage Room added to Location. 800 SF added to Quantity. Quantity changed from 17,000 SF to 17,800 SF to reflect this fact. 80% of the Walls are vinyl covered. No other changes as of this date.				
05/15/2009	50 SF of Ceiling in the PE Storage Room has been cut and is Damaged. This Material is in FAIR condition as of this date.				
09/11/2009	Material Condition Re-Assessed. Damages Repaired as of this date. Material Condition changed from FAIR to GOOD. No other changes as of this date.				
12/05/2011	Damage: <5% Physical Damage - in the form of Girls' Restroom has approximately 30 LF of material with joint separation. Material condition changed from GOOD to FAIR overall as of this date.				
04/09/2012	Material Condition Re-Assessed. Damages Repaired on Ceiling in PE Storage Room as of this date. Material Condition changed from FAIR to GOOD. Friability remains Moderate. No other changes as of this date.				
01/27/2016	Sample 16-029-A51 collected from Storage (C100), Wallboard Wall. Sample 16-029-A52 collected from Storage (C100) Joint Compound on Wallboard.				
02/04/2019	This Material is unchanged as of this date.				

DAMAGE REPORT FOR

NOBLE ELEMENTARY SCHOOL

BUILDING NAME

LOCATION

MATERIAL TYPE

RISK ASSESSMENT CATEGORY

COMMENTS

QTY
(APPROXIMATE)

PHYSICAL DAMAGE (P:)
WATER DAMAGE (W:)

08/12/2019	This Material is unchanged as of this date.
02/04/2020	This Material is unchanged as of this date.
08/27/2020	This Material is unchanged as of this date.
02/08/2021	Damage Observed. <5% Physical Damage in the form of 2 LF of Cracks on West Wall of PE Storage Room. Material condition changed from GOOD to FAIR overall. No other changes as of this date.
08/09/2021	This Material is unchanged as of this date.
02/16/2022	This Material is unchanged as of this date.
08/15/2022	This Material is unchanged as of this date.
02/15/2023	This Material is unchanged as of this date.
08/14/2023	This Material is unchanged as of this date.
02/12/2024	This Material is unchanged as of this date.

CLASSROOMS 11-15 BUILDING

CLASSROOMS 11-15, TWO RESTROOMS, UTILITY ROOM, AND PE STORAGE ROOM

SMOOTH WALL SURFACING

17,800 SF

P: Less Than 5%

W: No Evidence

DAMAGED OR SIGNIFICANTLY DAMAGED FRIABLE MISCELLANEOUS ACM

08/24/2006	Skim Coat for Gypsum Wallboard System Walls and Ceilings. This Material is in GOOD condition as of this date.
05/15/2009	50 SF of Ceiling in the PE Storage Room has been cut and is damaged. Friability changed from Low to Moderate. This Material is in FAIR condition as of this date.
09/11/2009	Material Condition Re-Assessed. Damages Repaired as of this date. Material Condition changed from FAIR to GOOD. No other changes as of this date.
12/05/2011	Damage Observed. <5% Physical Damage - in the form of Girls' Restroom has approximately 30 LF of material with joint separation. Material condition changed from GOOD to FAIR overall as of this date.
04/09/2012	Material Condition Re-Assessed. Damages Repaired on Ceiling in PE Storage Room as of this date. Material Condition changed from FAIR to GOOD. No other changes as of this date.
02/04/2019	This Material is unchanged as of this date.
08/12/2019	This Material is unchanged as of this date.
02/04/2020	This Material is unchanged as of this date.
08/27/2020	This Material is unchanged as of this date.
02/08/2021	Damage Observed. <5% Physical Damage in the form of 2 LF of Cracks on West Wall of PE Storage Room. Material condition changed from GOOD to FAIR overall. No other changes as of this date.
08/09/2021	This Material is unchanged as of this date.
02/16/2022	This Material is unchanged as of this date.

DAMAGE REPORT FOR

NOBLE ELEMENTARY SCHOOL

BUILDING NAME**LOCATION****MATERIAL TYPE****RISK ASSESMENT CATEGORY****COMMENTS****QTY
(APPROXIMATE)****PHYSICAL DAMAGE (P:)
WATER DAMAGE (W:)**

08/15/2022 This Material is unchanged as of this date.
02/15/2023 This Material is unchanged as of this date.
08/14/2023 This Material is unchanged as of this date.
02/12/2024 This Material is unchanged as of this date.

CLASSROOMS 11-15 BUILDING**EXTERIOR SIDE OF EXTERIOR WINDOWS****CAULKING**

169 LF

P: Less Than 5%**W:** <10% Stains or Flaking**DAMAGED OR SIGNIFICANTLY DAMAGED FRIABLE MISCELLANEOUS ACM**

05/15/2009 Putty/Sealant on Exterior side of Exterior Windows. This Material has missing and cracked sections. This Material is in FAIR condition as of this date.
09/11/2009 Material remains in <5% Physical Damage and <10% Water Damage due to Water and Heat Damage. This Material is unchanged as of this date.
04/04/2013 Quantity Re-Assessed and changed from TBD to 10 SF. Additional Damage - in the form of Damages observed on Exterior Windows of Classrooms 11, 12 & 15. No other changes as of this date.
09/27/2013 Quantity changed from 10 SF to 14 SF or 169 LF. No other changes as of this date.
01/28/2016 Sample 16-029-A69 collected from Building C, Westside by Classroom 15, Window Putty.
02/04/2019 This Material is unchanged as of this date.
08/12/2019 This Material is unchanged as of this date.
02/04/2020 This Material is unchanged as of this date.
08/27/2020 This Material is unchanged as of this date.
02/08/2021 This Material is unchanged as of this date.
08/09/2021 This Material is unchanged as of this date.
02/16/2022 This Material is unchanged as of this date.
08/15/2022 This Material is unchanged as of this date.
02/15/2023 This Material is unchanged as of this date.
08/14/2023 This Material is unchanged as of this date.
02/12/2024 This Material is unchanged as of this date.

DAMAGE REPORT FOR

NOBLE ELEMENTARY SCHOOL

BUILDING NAME	LOCATION	MATERIAL TYPE	RISK ASSESSMENT CATEGORY	COMMENTS	QTY (APPROXIMATE)	PHYSICAL DAMAGE (P:) WATER DAMAGE (W:)
---------------	----------	---------------	--------------------------	----------	----------------------	---

CLASSROOMS 16-17 BUILDING

CLASSROOMS 16-17 BUILDING

CLASSROOMS 16-17

VINYL WALL COVER	2,200 SF	P: Less Than 5% W: No Evidence
------------------	----------	---

DAMAGED OR SIGNIFICANTLY DAMAGED FRIABLE MISCELLANEOUS ACM

11/05/2007	Vinyl Wall Cover. This Material is in GOOD condition as of this date.
02/04/2019	This Material is unchanged as of this date.
08/12/2019	This Material is unchanged as of this date.
02/04/2020	This Material is unchanged as of this date.
08/27/2020	Damage Observed. <5% Physical Damage - in the form of 1 SF of Holes on Wall near Front Entry by Fire Extinguisher Area. Material condition changed from GOOD to FAIR overall. Friability changed from Non-Friable to Friable. No other changes as of this date.
02/08/2021	This Material is unchanged as of this date.
08/09/2021	This Material is unchanged as of this date.
02/16/2022	This Material is unchanged as of this date.
08/15/2022	This Material is unchanged as of this date.
02/15/2023	This Material is unchanged as of this date.
08/14/2023	This Material is unchanged as of this date.
02/12/2024	This Material is unchanged as of this date.

CLASSROOMS 16-17 BUILDING

CLASSROOMS 16-17

VINYL WALL COVER MASTIC	2,200 SF	P: Less Than 5% W: No Evidence
-------------------------	----------	---

DAMAGED OR SIGNIFICANTLY DAMAGED FRIABLE MISCELLANEOUS ACM

08/24/2006	Mastic/Adhesive for Vinyl Wall Cover. This Material is in GOOD condition as of this date.
02/04/2019	This Material is unchanged as of this date.
08/12/2019	This Material is unchanged as of this date.
02/04/2020	This Material is unchanged as of this date.
08/27/2020	Damage Observed. <5% Physical Damage - in the form of 1 SF of Holes on Wall near Front Entry by Fire Extinguisher Area. Material condition changed from GOOD to FAIR overall. Friability changed from Non-Friable to Friable. No other changes as of this date.

DAMAGE REPORT FOR

NOBLE ELEMENTARY SCHOOL

BUILDING NAME	LOCATION	MATERIAL TYPE	RISK ASSESMENT CATEGORY	COMMENTS	QTY (APPROXIMATE)	PHYSICAL DAMAGE (P:) WATER DAMAGE (W:)
---------------	----------	---------------	-------------------------	----------	----------------------	---

02/08/2021	This Material is unchanged as of this date.
08/09/2021	This Material is unchanged as of this date.
02/16/2022	This Material is unchanged as of this date.
08/15/2022	This Material is unchanged as of this date.
02/15/2023	This Material is unchanged as of this date.
08/14/2023	This Material is unchanged as of this date.
02/12/2024	This Material is unchanged as of this date.

CLASSROOMS 16-17 BUILDING

EXTERIOR SIDE OF EXTERIOR WINDOWS

CAULKING

72 LF

P: Less Than 10%

W: <10% Stains or Flaking

DAMAGED OR SIGNIFICANTLY DAMAGED FRIABLE MISCELLANEOUS ACM

05/15/2009	Putty/Sealant on Exterior side of Exterior Windows. This Material is cracked and degraded and is in FAIR condition as of this date.
09/11/2009	Material remains in <10% Physical Damage and <10% Water Damage due to Water and Heat Damages. This Material is unchanged as of this date.
04/04/2013	Quantity Re-Assessed and changed from 60 LF to 4 LF. No other changes as of this date.
09/27/2013	Quantity changed from 4 LF to 72 LF. No other changes as of this date.
02/04/2019	This Material is unchanged as of this date.
08/12/2019	This Material is unchanged as of this date.
02/04/2020	This Material is unchanged as of this date.
08/27/2020	This Material is unchanged as of this date.
02/08/2021	This Material is unchanged as of this date.
08/09/2021	This Material is unchanged as of this date.
02/16/2022	This Material is unchanged as of this date.
08/15/2022	This Material is unchanged as of this date.
02/15/2023	This Material is unchanged as of this date.
08/14/2023	This Material is unchanged as of this date.
02/12/2024	This Material is unchanged as of this date.

DAMAGE REPORT FOR

NOBLE ELEMENTARY SCHOOL

BUILDING NAME	LOCATION	MATERIAL TYPE	RISK ASSESSMENT CATEGORY	COMMENTS	QTY (APPROXIMATE)	PHYSICAL DAMAGE (P:) WATER DAMAGE (W:)
---------------	----------	---------------	--------------------------	----------	----------------------	---

CLASSROOMS 20-24 BUILDING

CLASSROOMS 20-24 BUILDING

CLASSROOMS 20-24

MORTAR MISCELLANEOUS	540 SF	P: Less Than 5% W: No Evidence
----------------------	--------	---

DAMAGED OR SIGNIFICANTLY DAMAGED FRIABLE MISCELLANEOUS ACM

10/14/2008	Grout/Mortar for 8"x8" Blue/Green Ceramic Floor Tiles. This Material is in GOOD condition as of this date.
05/15/2009	This Material is unchanged as of this date. (Apparent New Material identified by the AHERA accredited Inspector.)
01/27/2016	Sample 16-029-A53 collected from Classroom 22 (D104), Grout for 8"x8" Ceramic Floor Tile.
03/28/2017	Damage Observed. <5% Physical Damage - in the form of Grout is missing and worn in Classroom 24. Material condition changed from GOOD to FAIR overall. Friability changed from Non to Low. No other changes as of this date.
02/04/2019	This Material is unchanged as of this date.
08/12/2019	This Material is unchanged as of this date.
02/04/2020	Additional Damage Observed. 1 LF of Grout is Missing at Entry in Classroom 20. No other changes as of this date.
08/27/2020	This Material is unchanged as of this date.
02/08/2021	This Material is unchanged as of this date.
08/09/2021	This Material is unchanged as of this date.
02/16/2022	This Material is unchanged as of this date.
08/15/2022	This Material is unchanged as of this date.
02/15/2023	This Material is unchanged as of this date.
08/14/2023	This Material is unchanged as of this date.
02/12/2024	This Material is unchanged as of this date.

CLASSROOMS 20-24 BUILDING

CLASSROOMS 20-24, RESTROOM, AND STORAGE ROOM

SMOOTH WALL MISCELLANEOUS	14,460 SF	P: Less Than 5% W: No Evidence
---------------------------	-----------	---

DAMAGED OR SIGNIFICANTLY DAMAGED FRIABLE MISCELLANEOUS ACM

09/09/2005	Gypsum Wallboard System Walls and Ceilings. This Material is in GOOD condition as of this date.
08/24/2006	80% of walls are vinyl covered. This Material is unchanged as of this date.
02/04/2019	This Material is unchanged as of this date.

DAMAGE REPORT FOR

NOBLE ELEMENTARY SCHOOL

BUILDING NAME

LOCATION

MATERIAL TYPE

RISK ASSESSMENT CATEGORY

COMMENTS

QTY
(APPROXIMATE)

PHYSICAL DAMAGE (P:)
WATER DAMAGE (W:)

08/12/2019	This Material is unchanged as of this date.
02/04/2020	This Material is unchanged as of this date.
08/27/2020	Damage Observed. <5% Physical Damage - in the form of 1 LF of Damage on West Wall of Storage Room. Material condition changed from GOOD to FAIR overall. Friability changed from Non-Friable to Friable. No other changes as of this date.
02/08/2021	This Material is unchanged as of this date.
08/09/2021	This Material is unchanged as of this date.
02/16/2022	This Material is unchanged as of this date.
08/15/2022	This Material is unchanged as of this date.
02/15/2023	This Material is unchanged as of this date.
08/14/2023	This Material is unchanged as of this date.
02/12/2024	This Material is unchanged as of this date.

CLASSROOMS 20-24 BUILDING

CLASSROOMS 20-24, RESTROOM, AND STORAGE ROOM

SMOOTH WALL SURFACING

14,460 SF

P: Less Than 5%

W: No Evidence

DAMAGED FRIABLE SURFACING ACM

08/23/2006	Skim Coat for Gypsum Wallboard System Walls and Ceilings. This Material is in GOOD condition as of this date.
02/04/2019	This Material is unchanged as of this date.
08/12/2019	This Material is unchanged as of this date.
02/04/2020	This Material is unchanged as of this date.
08/27/2020	Damage Observed. <5% Physical Damage - in the form of 1 LF of Damage on West Wall of Storage Room. Material condition changed from GOOD to FAIR overall. Friability changed from Non-Friable to Friable. No other changes as of this date.
02/08/2021	This Material is unchanged as of this date.
08/09/2021	This Material is unchanged as of this date.
02/16/2022	This Material is unchanged as of this date.
08/15/2022	This Material is unchanged as of this date.
02/15/2023	This Material is unchanged as of this date.
08/14/2023	This Material is unchanged as of this date.
02/12/2024	This Material is unchanged as of this date.

DAMAGE REPORT FOR

NOBLE ELEMENTARY SCHOOL

BUILDING NAME**LOCATION****MATERIAL TYPE****RISK ASSESMENT CATEGORY****COMMENTS****QTY**
(APPROXIMATE)**PHYSICAL DAMAGE (P:)**
WATER DAMAGE (W:)**CLASSROOMS 20-24 BUILDING****EXTERIOR SIDE OF EXTERIOR WINDOWS****CAULKING**

178 LF

P: Less Than 5%**W:** <10% Stains or FlakingDAMAGED OR SIGNIFICANTLY DAMAGED FRIABLE MISCELLANEOUS ACM

05/15/2009	Putty/Sealant on Exterior side of Exterior Windows. This Material is cracked and degraded and is in FAIR condition as of this date.
09/11/2009	Material Remains in <5% physical damage and <10% water damage due to water and heat damages. This Material is unchanged as of this date.
04/04/2013	Quantity Re-Assessed and changed from 300 LF to 10 LF. No other changes as of this date.
09/27/2013	Quantity changed from 10 LF to 178 LF. No other changes as of this date.
02/04/2019	This Material is unchanged as of this date.
08/12/2019	This Material is unchanged as of this date.
02/04/2020	This Material is unchanged as of this date.
08/27/2020	This Material is unchanged as of this date.
02/08/2021	This Material is unchanged as of this date.
08/09/2021	This Material is unchanged as of this date.
02/16/2022	This Material is unchanged as of this date.
08/15/2022	This Material is unchanged as of this date.
02/15/2023	This Material is unchanged as of this date.
08/14/2023	This Material is unchanged as of this date.
02/12/2024	This Material is unchanged as of this date.

DAMAGE REPORT FOR

NOBLE ELEMENTARY SCHOOL

BUILDING NAME	LOCATION	MATERIAL TYPE	QTY (APPROXIMATE)	PHYSICAL DAMAGE (P:) WATER DAMAGE (W:)
RISK ASSESSMENT CATEGORY	COMMENTS			

MULTI-PURPOSE BUILDING

MULTI-PURPOSE BUILDING

CLASSROOMS, RESOURCE ROOM, HALLWAY, LSH, AND MULTI-PURPOSE ROOM

PRESSED WOOD WALL PANEL	4,730 SF	P: Less Than 5% W: No Evidence
-------------------------	----------	---

DAMAGED OR SIGNIFICANTLY DAMAGED FRIABLE MISCELLANEOUS ACM

09/09/2005	4'X8' Vinyl Covered Pressed Wood Wall Panels. This Material is in GOOD condition as of this date.
02/04/2019	This Material is unchanged as of this date.
08/12/2019	This Material is unchanged as of this date.
02/04/2020	Damage Observed. <5% Physical Damage - in the form of 5 SF of Damage to Wood Wall Panel on Beam near Entry. Material condition changed from GOOD to FAIR overall. Friability changed from Non-Friable to Friable. No other changes as of this date.
08/27/2020	This Material is unchanged as of this date.
02/08/2021	This Material is unchanged as of this date.
08/09/2021	This Material is unchanged as of this date.
02/16/2022	This Material is unchanged as of this date.
08/15/2022	This Material is unchanged as of this date.
02/15/2023	This Material is unchanged as of this date.
08/14/2023	This Material is unchanged as of this date.
02/12/2024	This Material is unchanged as of this date.

MULTI-PURPOSE BUILDING

CLASSROOMS, RESOURCE ROOM, HALLWAY, LSH, AND MULTI-PURPOSE ROOM

PRESSED WOOD WALL PANEL MASTIC	4,730 SF	P: Less Than 5% W: No Evidence
--------------------------------	----------	---

DAMAGED OR SIGNIFICANTLY DAMAGED FRIABLE MISCELLANEOUS ACM

09/09/2005	Mastic/Adhesive for 4'X8' Pressed Wood Wall Panels(with Vinyl Wall Cover). This Material is in GOOD condition as of this date.
02/04/2019	This Material is unchanged as of this date.
08/12/2019	This Material is unchanged as of this date.
02/04/2020	Damage Observed. <5% Physical Damage - in the form of 5 SF of Damage to Wood Wall Panel on Beam near Entry. Material condition changed from GOOD to FAIR overall. Friability changed from Non-Friable to Friable. No other changes as of this date.
08/27/2020	This Material is unchanged as of this date.

DAMAGE REPORT FOR

NOBLE ELEMENTARY SCHOOL

BUILDING NAME

LOCATION

MATERIAL TYPE

RISK ASSESSMENT CATEGORY

COMMENTS

QTY
(APPROXIMATE)

PHYSICAL DAMAGE (P:)
WATER DAMAGE (W:)

02/08/2021 This Material is unchanged as of this date.
08/09/2021 This Material is unchanged as of this date.
02/16/2022 This Material is unchanged as of this date.
08/15/2022 This Material is unchanged as of this date.
02/15/2023 This Material is unchanged as of this date.
08/14/2023 This Material is unchanged as of this date.
02/12/2024 This Material is unchanged as of this date.

MULTI-PURPOSE BUILDING

CLASSROOMS, RESOURCE ROOM, HALLWAY, LSH, AND MULTI-PURPOSE ROOM

VINYL WALL COVER

4,730 SF

P: Less Than 5%

W: No Evidence

DAMAGED OR SIGNIFICANTLY DAMAGED FRIABLE MISCELLANEOUS ACM

09/09/2005 Vinyl Wall Cover on 4'X8' Pressed Wood Wall Panels. This Material is in GOOD condition as of this date.
03/28/2017 Damage Observed. <5% Physical Damage - in the form of 2 SF of torn Vinyl on wood trim around column. Material condition changed from GOOD to FAIR overall. Friability changed from Non-Friable to Friable. No other changes as of this date.
02/04/2019 This Material is unchanged as of this date.
08/12/2019 This Material is unchanged as of this date.
02/04/2020 This Material is unchanged as of this date.
08/27/2020 This Material is unchanged as of this date.
02/08/2021 This Material is unchanged as of this date.
08/09/2021 This Material is unchanged as of this date.
02/16/2022 This Material is unchanged as of this date.
08/15/2022 This Material is unchanged as of this date.
02/15/2023 This Material is unchanged as of this date.
08/14/2023 Additional Damage Observed. 6 SF of Exposed Press Wood Wall Panel Peeling and Missing Vinyl Wall Cover. No other changes as of this date.
02/12/2024 This Material is unchanged as of this date.

DAMAGE REPORT FOR

NOBLE ELEMENTARY SCHOOL

BUILDING NAME	LOCATION	MATERIAL TYPE	RISK ASSESMENT CATEGORY	COMMENTS	QTY (APPROXIMATE)	PHYSICAL DAMAGE (P:) WATER DAMAGE (W:)
---------------	----------	---------------	-------------------------	----------	----------------------	---

MULTI-PURPOSE BUILDING

CLASSROOMS, RESOURCE ROOM, HALLWAY, LSH, AND MULTI-PURPOSE ROOM

VINYL WALL COVER MASTIC	4,730 SF	P: Less Than 5% W: No Evidence
-------------------------	----------	---

DAMAGED OR SIGNIFICANTLY DAMAGED FRIABLE MISCELLANEOUS ACM

09/09/2005	Mastic/Adhesive for Vinyl Covering on 4'X8' Vinyl Covered Pressed Wood Wall Panels. This Material is in GOOD condition as of this date.
03/28/2017	Damage Observed. <5% Physical Damage - in the form of 2 SF of torn Vinyl on wood trim around column. Material condition changed from GOOD to FAIR overall. Friability changed from Non-Friable to Friable. No other changes as of this date.
02/04/2019	This Material is unchanged as of this date.
08/12/2019	This Material is unchanged as of this date.
02/04/2020	This Material is unchanged as of this date.
08/27/2020	This Material is unchanged as of this date.
02/08/2021	This Material is unchanged as of this date.
08/09/2021	This Material is unchanged as of this date.
02/16/2022	This Material is unchanged as of this date.
08/15/2022	This Material is unchanged as of this date.
02/15/2023	This Material is unchanged as of this date.
08/14/2023	Additional Damage Observed. 6 SF of Exposed Press Wood Wall Panel Peeling and Missing Vinyl Wall Cover. No other changes as of this date.
02/12/2024	This Material is unchanged as of this date.

MULTI-PURPOSE BUILDING

CUSTODIAL ROOM

MORTAR MISCELLANEOUS	20 SF	P: No Visible Damage W: <10% Stains or Flaking
----------------------	-------	---

DAMAGED OR SIGNIFICANTLY DAMAGED FRIABLE MISCELLANEOUS ACM

05/15/2009	Grout/Mortar for 4"x4" Off-white Ceramic Wall Tiles. This Material is in GOOD condition as of this date.
03/28/2017	Damage Observed. <10% Physical Damage - in the form of 2 SF Water Damage to Grout, showing deterioration. Material condition changed from GOOD to FAIR overall. Friability changed from Non-Friable to Friable. No other changes as of this date.
02/04/2019	This Material is unchanged as of this date.
08/12/2019	This Material is unchanged as of this date.

DAMAGE REPORT FOR

NOBLE ELEMENTARY SCHOOL

BUILDING NAME

LOCATION

MATERIAL TYPE

RISK ASSESSMENT CATEGORY

COMMENTS

QTY
(APPROXIMATE)

PHYSICAL DAMAGE (P:)
WATER DAMAGE (W:)

02/04/2020 This Material is unchanged as of this date.
08/27/2020 This Material is unchanged as of this date.
02/08/2021 This Material is unchanged as of this date.
08/09/2021 This Material is unchanged as of this date.
02/16/2022 This Material is unchanged as of this date.
08/15/2022 This Material is unchanged as of this date.
02/15/2023 This Material is unchanged as of this date.
08/14/2023 This Material is unchanged as of this date.
02/12/2024 This Material is unchanged as of this date.

MULTI-PURPOSE BUILDING

ENTIRE BUILDING

BASEBOARD MASTIC

1,000 LF

P: Less Than 5%

W: No Evidence

DAMAGED OR SIGNIFICANTLY DAMAGED FRIABLE MISCELLANEOUS ACM

09/09/2005 Mastic/Adhesive for 6" Grey Baseboard in Multi-Purpose Room and 4" Brown Baseboard in other rooms. This Material is in GOOD condition as of this date (Original Entry Updated 8/25/17).
03/09/2007 Location Description changed from ALL ROOMS to ENTIRE BUILDING. No other changes as of this date.
01/26/2016 Sample 16-029-A30 collected from Resource Room (F119), White Mastic for 4" Blue Baseboard.
08/25/2017 Material Description changed from 'Mastic/Adhesive for 6" Blue baseboard in Kitchen and 4" Gray Baseboard in other rooms' to ' Mastic/Adhesive for 6" Grey Baseboard in Multi-Purpose Room and 4" Brown Baseboard in other rooms'. This Material is in GOOD condition as of this date. No other changes as of this date (Original Entry Update).
08/07/2018 Damage Observed. <5% Physical Damage - in the form of 1 LF of Physical Damage to 6" Gray Baseboard in Multi-Purpose Room. Material condition changed from GOOD to FAIR overall. Friability changed from Non-Friable to Friable. No other changes as of this date.
02/04/2019 This Material is unchanged as of this date.
08/12/2019 This Material is unchanged as of this date.
02/04/2020 This Material is unchanged as of this date.
08/27/2020 This Material is unchanged as of this date.
02/08/2021 This Material is unchanged as of this date.
08/09/2021 This Material is unchanged as of this date.
02/16/2022 This Material is unchanged as of this date.
08/15/2022 This Material is unchanged as of this date.

DAMAGE REPORT FOR

NOBLE ELEMENTARY SCHOOL

BUILDING NAME	LOCATION	MATERIAL TYPE	RISK ASSESSMENT CATEGORY	COMMENTS	QTY (APPROXIMATE)	PHYSICAL DAMAGE (P:) WATER DAMAGE (W:)
---------------	----------	---------------	--------------------------	----------	----------------------	---

02/15/2023 This Material is unchanged as of this date.

08/14/2023 This Material is unchanged as of this date.

02/12/2024 This Material is unchanged as of this date.

MULTI-PURPOSE BUILDING

ENTIRE BUILDING

SMOOTH WALL MISCELLANEOUS

17,000 SF

P: Less Than 5%

W: <10% Stains or Flaking

DAMAGED OR SIGNIFICANTLY DAMAGED FRIABLE MISCELLANEOUS ACM

09/09/2005 Gypsum Wallboard System Walls and Ceilings. Water Damage noticed in Custodial Closet. This Material is in FAIR condition overall as of this date.

04/14/2008 Several holes and cuts observed on Walls and Ceilings and This Material is now in FAIR Condition as of this date.

10/14/2008 Damage observed. <5% Physical Damage to Storage Room due to bottom of chair hitting wall. Also, Damage in Electrical Room. No other changes as of this date.

05/15/2009 This Material is Water Damaged on 2 Walls and is in POOR condition in the Water Heater Room and is in FAIR condition overall. No other changes as of this date.

09/11/2009 Damage Re-Assessed. Water Damage is also located on Ceiling. Water Heater Room is >25% Water and Heat Damage. Material remains in <5% Physical Damage and <10% Water Damage. No other changes as of this date.

10/12/2012 Additional Damage - in the form of Resource Specialist Room has approximately 1 SF of Ceiling Damage. Also, debris observed on Floor in Storage Room. No other changes as of this date.

04/04/2013 Damages Re-Assessed and previously noted damage in Resource Specialist Room is located on Storage Room Ceiling. No other changes as of this date.

08/28/2014 Material Re-Assessed. Note 10/14/08 has 8 SF of Debris on the Floor. No other changes as of this date.

01/26/2016 Sample 16-029-A33 collected from Heater Closet by Door to Stage, Wallboard. Sample 16-029-A34 collected from Heater Closet by Door to Stage, Joint Compound. Sample 16-029-A35 collected from Heater Closet by Door to Stage, Joint Tape.

09/09/2016 Debris noted on 08/24/14 has been cleaned up. No other changes as of this date.

02/12/2018 Additional Damage Observed. 4 SF of Water Damage in Custodial Room. Repairs made in Resource Specialist Room. Remains in FAIR condition. No other changes as of this date.

02/04/2019 This Material is unchanged as of this date.

08/12/2019 This Material is unchanged as of this date.

02/04/2020 This Material is unchanged as of this date.

08/27/2020 Additional Damage Observed. 2 SF of Missing Gypsum on South Wall of Custodial. No other changes as of this date.

02/08/2021 This Material is unchanged as of this date.

DAMAGE REPORT FOR

NOBLE ELEMENTARY SCHOOL

BUILDING NAME

LOCATION

MATERIAL TYPE

RISK ASSESSMENT CATEGORY

COMMENTS

QTY
(APPROXIMATE)

PHYSICAL DAMAGE (P:)
WATER DAMAGE (W:)

08/09/2021	This Material is unchanged as of this date.
02/16/2022	This Material is unchanged as of this date.
08/15/2022	This Material is unchanged as of this date.
02/15/2023	This Material is unchanged as of this date.
08/14/2023	Additional Damage Observed. 2 SF Peeling and Missing Skim Coat Exposed Joint Mud on Ceiling in Kitchen. 3 SF Hole on Ceiling Exposed 2.5 LF of Joint Tape and Mudd in Resource Specialist Storage Room. No other changes as of this date.
02/12/2024	This Material is unchanged as of this date.

MULTI-PURPOSE BUILDING

ENTIRE BUILDING

SMOOTH WALL SURFACING

17,000 SF

P: Less Than 5%

W: <10% Stains or Flaking

DAMAGED FRIABLE SURFACING ACM

08/24/2006	Skim Coat for Gypsum Wallboard System Walls and Ceilings. Water damage noticed in Custodial Closet. This Material is in fair condition overall as of this date.
04/14/2008	Several holes and cuts observed on Walls and Ceilings and This Material is now in FAIR Condition as of this date.
10/14/2008	Material Re-Assessed. Damage in Storage Room due to bottom of chair hitting wall. Also, Damage in Electrical Room. No other changes as of this date.
05/15/2009	This Material is Water Damaged on 2 Walls and is in POOR condition in the Water Heater Room and is in FAIR condition overall. No other changes as of this date.
09/11/2009	Damage reassessed. Water damage is also located on Ceiling. Water Heater room is > 25% water and heat damage. Material remains in <5% physical damage and <10% water damage. No other changes as of this date.
10/12/2012	Additional Damage - in the form of Resource Specialist Room has approximately 1 SF of Ceiling Damage. Also, debris observed on Floor in Storage Room. No other changes as of this date.
04/04/2013	Damages Re-Assessed and previously noted damage in Resource Specialist Room is located on Storage Room Ceiling. No other changes as of this date.
09/27/2013	1 SF of Skim Coat + Joint Tape/Mud is missing in Kitchen Ceiling by Food Storage Room. Friability changed from Moderate to Low. No other changes as of this date.
08/28/2014	Material re-assessed. Note 10/14/08 has 8 SF of Debris on the Floor. No other changes as of this date.
09/09/2016	Debris noted on 08/24/14 has been cleaned up. No other changes as of this date.
02/12/2018	Additional Damage Observed. 4 SF of Water Damage in Custodial Room. Repairs made in Resource Specialist Room. Remains in FAIR condition. No other changes as of this date.
02/04/2019	This Material is unchanged as of this date.
08/12/2019	This Material is unchanged as of this date.

DAMAGE REPORT FOR

NOBLE ELEMENTARY SCHOOL

BUILDING NAME	LOCATION	MATERIAL TYPE	RISK ASSESSMENT CATEGORY	COMMENTS	QTY (APPROXIMATE)	PHYSICAL DAMAGE (P): WATER DAMAGE (W):
---------------	----------	---------------	--------------------------	----------	----------------------	---

02/04/2020	This Material is unchanged as of this date.					
08/27/2020	Additional Damage Observed. 2 SF of Missing Gypsum on South Wall of Custodial. No other changes as of this date.					
02/08/2021	This Material is unchanged as of this date.					
08/09/2021	This Material is unchanged as of this date.					
02/16/2022	This Material is unchanged as of this date.					
08/15/2022	This Material is unchanged as of this date.					
02/15/2023	This Material is unchanged as of this date.					
08/14/2023	Additional Damage Observed. 2 SF Peeling and Missing Skim Coat Exposed Joint Mud on Ceiling in Kitchen. 3 SF Hole on Ceiling Exposed 2.5 LF of Joint Tape and Mudd in Resource Specialist Storage Room. No other changes as of this date.					
02/12/2024	This Material is unchanged as of this date.					

MULTI-PURPOSE BUILDING

MULTI-PURPOSE ROOM, ESL, RESOURCE SPECIALIST CLASSROOM, CHAIR STORAGE ROOM, AND SPEECH CLASSROOM

SUSPENDED CEILING TILE	1,300 SF	P: Less Than 5% W: <10% Stains or Flaking
------------------------	----------	--

DAMAGED OR SIGNIFICANTLY DAMAGED FRIABLE MISCELLANEOUS ACM

10/14/2008	2'x4' Suspended Ceiling Tile. This Material is in GOOD condition as of this date.					
05/15/2009	Additional Material identified. Location changed from MULTI-PURPOSE ROOM, ESL, AND RESOURCE SPECIALIST CLASSROOM to MULTI-PURPOSE ROOM, ESL, RESOURCE SPECIALIST CLASSROOM AND CHAIR STORAGE ROOM. Quantity changed from 1,100 SF to 1,180 SF. 1 Tile is broken and 1 Tile is missing in the Chair Storage Room. 2 Tiles are missing and 3 Tiles are broken in the Multi-purpose Room. Friability changed from Moderate to High. This Material is in FAIR condition as of this date.					
09/11/2009	Location Description changed from MULTI-PURPOSE ROOM, ESL, RESOURCE SPECIALIST CLASSROOM AND CHAIR STORAGE ROOM to MULTI-PURPOSE ROOM, ESL, RESOURCE SPECIALIST CLASSROOM, CHAIR STORAGE ROOM, AND SPEECH CLASSROOM. Quantity changed from 1,100 SF to 1,300 SF. Additional Damage observed in Speech Classroom in the form of 3 Tiles with holes. Material remains in <5% Physical Damage. No other changes as of this date.					
08/30/2010	Damage Re-Assessed in Multi-purpose Room and 1 Tile is missing instead of 2 as previously observed. No other changes as of this date.					
12/05/2011	Material condition Re-Assessed. Missing Tiles have been replaced. Material remains in FAIR condition overall as of this date.					
10/12/2012	Additional Damage - in the form of Chair Storage Room has 1 Water Stained Tile. No other changes as of this date.					
04/04/2013	Additional Damage - in the form of 1 Tile is loose, and 1 Tile is broken. No other changes as of this date.					

DAMAGE REPORT FOR

NOBLE ELEMENTARY SCHOOL

BUILDING NAME

LOCATION

MATERIAL TYPE

RISK ASSESSMENT CATEGORY

COMMENTS

QTY (APPROXIMATE)

PHYSICAL DAMAGE (P:) WATER DAMAGE (W:)

03/28/2017	Additional Damage Observed. 1 Tile with Water Damage in the form of a small stain. 3 Tiles with Broken edges. No other changes as of this date.		
02/04/2019	This Material is unchanged as of this date.		
08/12/2019	This Material is unchanged as of this date.		
02/04/2020	Additional Damage Observed. 1 Cracked Tile in Restroom. No other changes as of this date.		
08/27/2020	Additional Damage Observed. 2 Tiles with Cracks in Speech Room. 5 Tiles with Cracks and Chips on Eastside of Multi-Purpose Room. No other changes as of this date.		
02/08/2021	This Material is unchanged as of this date.		
08/09/2021	This Material is unchanged as of this date.		
02/16/2022	This Material is unchanged as of this date.		
08/15/2022	This Material is unchanged as of this date.		
02/15/2023	This Material is unchanged as of this date.		
08/14/2023	Additional Damage Observed. 3 Tiles with Water Damage Stains and Cracks in 12 SF in Multi-Purpose Room Storage Room. No other changes as of this date.		
02/12/2024	This Material is unchanged as of this date.		

MULTI-PURPOSE BUILDING

STORAGE ROOM, AND CUSTODIAL ROOM

HEAT SHIELD

14 SF

P: Less Than 50% No Debris

W: No Evidence

SIGNIFICANTLY DAMAGED FRIABLE SURFACING ACM

03/09/2007	Light fixtures Heat Shield (2 EA). This Material is in GOOD condition as of this date.		
11/05/2007	Location Description changed from STORAGE ROOM to STORAGE ROOM, AND CUSTODIAL ROOM. Material Quantity changed from 7.0 SF to 14.0 SF. Material Description changed from ' Light fixtures Heat Shield (2 EA). ' to ' Light fixtures Heat Shield (4 EA). ' Damage: <50% Physical Damage - due to 2 Light Fixtures exposed in Custodial Room. Recommendation changed to reflect this fact. Material condition changed from GOOD to FAIR. No other changes as of this date.		
09/11/2009	Material condition incorrectly identified. Material is in POOR condition. No other changes as of this date.		
03/12/2010	Material Re-Assessed. Total of 4 Heat Shields. 2 are located in Storage Room (in Good condition), and 2 are located in Custodial Room (in Poor condition). This Material is unchanged as of this date.		
02/04/2019	This Material is unchanged as of this date.		
08/12/2019	This Material is unchanged as of this date.		
02/04/2020	This Material is unchanged as of this date.		
08/27/2020	This Material is unchanged as of this date.		
02/08/2021	This Material is unchanged as of this date.		

SF= Sq. Ft, I=Inches, LF=Linear Ft., N=Number, EA=Each

HazMat Doc. All Rights Reserved.

DAMAGE REPORT FOR

NOBLE ELEMENTARY SCHOOL

BUILDING NAME

LOCATION

MATERIAL TYPE

RISK ASSESSMENT CATEGORY

COMMENTS

QTY
(APPROXIMATE)

PHYSICAL DAMAGE (P:)
WATER DAMAGE (W:)

08/09/2021 This Material is unchanged as of this date.
02/16/2022 This Material is unchanged as of this date.
08/15/2022 This Material is unchanged as of this date.
02/15/2023 This Material is unchanged as of this date.
08/14/2023 This Material is unchanged as of this date.
02/12/2024 This Material is unchanged as of this date.

MULTI-PURPOSE BUILDING

STORAGE ROOM, KITCHEN, PANTRY, CLASSROOMS, CUSTODIAN ROOM, AND ELS

VINYL FLOOR TILE

1,754 SF

P: Less Than 50% No Debris

W: No Evidence

DAMAGED OR SIGNIFICANTLY DAMAGED FRIABLE MISCELLANEOUS ACM

09/09/2005 12"X12" Cream Vinyl Flooe Tile. (Old material may exist under Carpeting in Classrooms). Material Damaged in Custodian Room. This Material is in FAIR condition overall as of this date.
04/14/2008 This Material is now in POOR condition and >25% Tiles are Damaged as of this date.
08/30/2010 Damage Re-Assessed. Damage is located at Custodian Room. This Material is unchanged as of this date.
09/27/2013 Material Re-Assessed. Material changed from POOR to FAIR condition. No other changes as of this date.
03/18/2015 10 Vinyl Floor Tiles are broken in the Custodial Room. No other changes as of this date.
02/04/2019 This Material is unchanged as of this date.
08/12/2019 This Material is unchanged as of this date.
02/04/2020 This Material is unchanged as of this date.
08/27/2020 This Material is unchanged as of this date.
02/08/2021 This Material is unchanged as of this date.
08/09/2021 This Material is unchanged as of this date.
02/16/2022 This Material is unchanged as of this date.
08/15/2022 This Material is unchanged as of this date.
02/15/2023 This Material is unchanged as of this date.
08/14/2023 This Material is unchanged as of this date.
02/12/2024 This Material is unchanged as of this date.

DAMAGE REPORT FOR

NOBLE ELEMENTARY SCHOOL

BUILDING NAME	LOCATION	MATERIAL TYPE	RISK ASSESSMENT CATEGORY	COMMENTS	QTY (APPROXIMATE)	PHYSICAL DAMAGE (P:) WATER DAMAGE (W:)
---------------	----------	---------------	--------------------------	----------	----------------------	---

MULTI-PURPOSE BUILDING

STORAGE ROOM, KITCHEN, PANTRY, CLASSROOMS, CUSTODIAN ROOM, AND ELS

VINYL FLOOR TILE MASTIC

1,754 SF

P: Less Than 50% No Debris

W: No Evidence

DAMAGED OR SIGNIFICANTLY DAMAGED FRIABLE MISCELLANEOUS ACM

09/09/2005	Mastic/Adhesive FOR 12"X12" Cream Vinyl Floor Tile. (Old material may exist under carpeting in Classrooms). Mastic/Adhesive Exposed in missing Tile locations. This Material is in FAIR condition overall as of this date.
04/14/2008	This Material is exposed where Tiles are Damaged and is in FAIR condition overall as of this date.
08/30/2010	Damage Re-Assessed. Damage is located at Custodian Room. No other changes as of this date.
03/18/2015	10 Vinyl Floor Tiles are broken in the Custodial Room. No other changes as of this date.
02/04/2019	This Material is unchanged as of this date.
08/12/2019	This Material is unchanged as of this date.
02/04/2020	This Material is unchanged as of this date.
08/27/2020	This Material is unchanged as of this date.
02/08/2021	This Material is unchanged as of this date.
08/09/2021	This Material is unchanged as of this date.
02/16/2022	This Material is unchanged as of this date.
08/15/2022	This Material is unchanged as of this date.
02/15/2023	This Material is unchanged as of this date.
08/14/2023	This Material is unchanged as of this date.
02/12/2024	This Material is unchanged as of this date.

MULTI-PURPOSE BUILDING

STUDENT RESTROOMS (2)

MORTAR MISCELLANEOUS

200 SF

P: Less Than 5%

W: No Evidence

DAMAGED OR SIGNIFICANTLY DAMAGED FRIABLE MISCELLANEOUS ACM

03/12/2010	Grout/Mortar for 8"x8" Blue/Green Ceramic Floor Tiles. (Apparent New Material identified by the AHERA accredited Inspector). This Material is in GOOD condition as of this date.
02/04/2019	This Material is unchanged as of this date.
08/12/2019	This Material is unchanged as of this date.
02/04/2020	This Material is unchanged as of this date.

DAMAGE REPORT FOR

NOBLE ELEMENTARY SCHOOL

BUILDING NAME

LOCATION

MATERIAL TYPE

RISK ASSESMENT CATEGORY

COMMENTS

QTY
(APPROXIMATE)

PHYSICAL DAMAGE (P:)
WATER DAMAGE (W:)

08/27/2020	This Material is unchanged as of this date.		
02/08/2021	Damage Observed. <5% Physical Damage in the form of 3 Tiles with Cracks at Entry in Boys Restroom. Material condition changed from GOOD to FAIR overall. Friability updated from Non-Friable to Friable. No other changes as of this date.		
08/09/2021	This Material is unchanged as of this date.		
02/16/2022	This Material is unchanged as of this date.		
08/15/2022	This Material is unchanged as of this date.		
02/15/2023	This Material is unchanged as of this date.		
08/14/2023	This Material is unchanged as of this date.		
02/12/2024	This Material is unchanged as of this date.		

MULTI-PURPOSE BUILDING

WATER HEATER CLOSET

PIPE FITTING INSULATION

3 SF

P: Less Than 50% No Debris

W: No Evidence

DAMAGED OR SIGNIFICANTLY DAMAGED FRIABLE MISCELLANEOUS ACM

09/09/2005	Pipe Fitting Insulation (Material may also exist above Ceiling and inside Wall Cavities). This Material is in GOOD condition as of this date.		
09/11/2009	Damage Observed. <10% Physical Damage in the form of 1 Fitting has been Damaged by PVC Pipe contacts. Material condition changed from GOOD to POOR overall as of this date.		
02/04/2019	This Material is unchanged as of this date.		
08/12/2019	This Material is unchanged as of this date.		
02/04/2020	This Material is unchanged as of this date.		
08/27/2020	This Material is unchanged as of this date.		
02/08/2021	This Material is unchanged as of this date.		
08/09/2021	This Material is unchanged as of this date.		
02/16/2022	This Material is unchanged as of this date.		
08/15/2022	This Material is unchanged as of this date.		
02/15/2023	This Material is unchanged as of this date.		
08/14/2023	This Material is unchanged as of this date.		
02/12/2024	This Material is unchanged as of this date.		

DAMAGE REPORT FOR
NOBLE ELEMENTARY SCHOOL

BUILDING NAME		QTY (APPROXIMATE)	PHYSICAL DAMAGE (P:) WATER DAMAGE (W:)
LOCATION	MATERIAL TYPE		
RISK ASSESMENT CATEGORY			
COMMENTS			

MULTI-PURPOSE BUILDING

WATER HEATER ROOM, ELECTRICAL PANEL CLOSET, KITCHEN, PANTRY AND CUSTODIAL ROOM

BASEBOARD MASTIC

150 LF

P: No Visible Damage

W: >10% Evident

DAMAGED OR SIGNIFICANTLY DAMAGED FRIABLE MISCELLANEOUS ACM

05/15/2009	Mastic/Adhesive for 4" Olive Baseboard. This Material is in GOOD condition as of this date.
09/11/2009	Damage Observed. >10% Water Damage due to Water and Heat Damages. Material condition changed from GOOD to FAIR overall as of this date. Friability changed from Non-Friable to Friable to reflect this change.
02/04/2019	This Material is unchanged as of this date.
08/12/2019	This Material is unchanged as of this date.
02/04/2020	This Material is unchanged as of this date.
08/27/2020	This Material is unchanged as of this date.
02/08/2021	This Material is unchanged as of this date.
08/09/2021	This Material is unchanged as of this date.
02/16/2022	This Material is unchanged as of this date.
08/15/2022	This Material is unchanged as of this date.
02/15/2023	This Material is unchanged as of this date.
08/14/2023	This Material is unchanged as of this date.
02/12/2024	This Material is unchanged as of this date.

End Of Report, Total Of 36 Pages

NOBEL ELEMENTARY SCHOOL
INSPECTED ON: 2/12/24

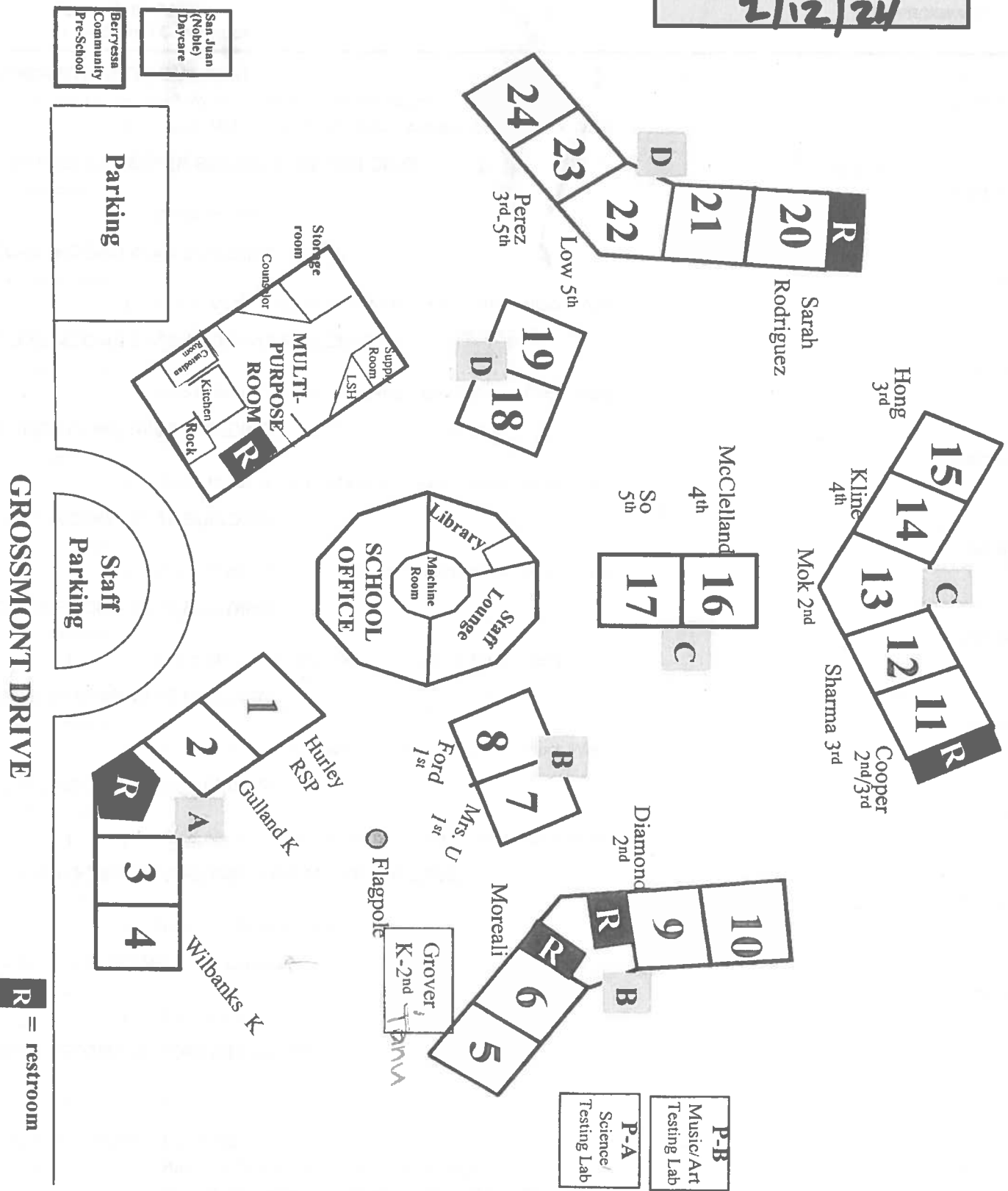

GROSSMONT DRIVE

R = restroom

NOBLE ELEMENTARY SCHOOL
INSPECTED ON: 08-14-2023

San Juan
(Noble)
Daycare

Berryessa
Community
Pre-School

Parking

Staff
Parking

GROSSMONT DRIVE

R = restroom

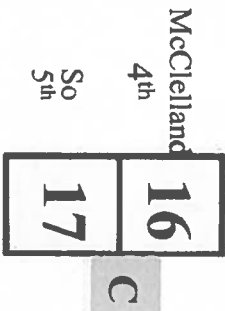
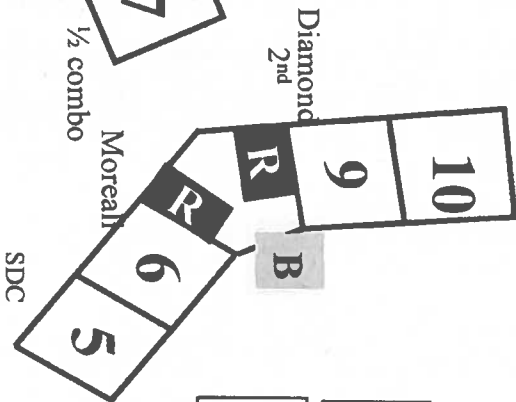
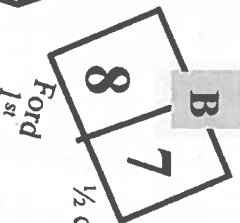
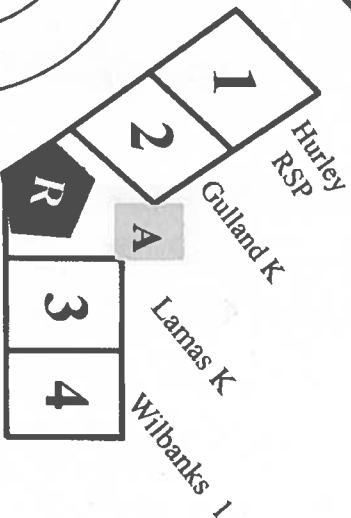
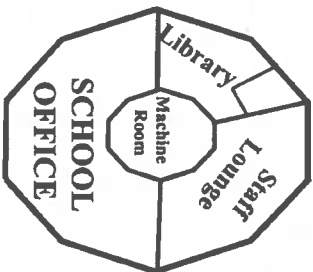
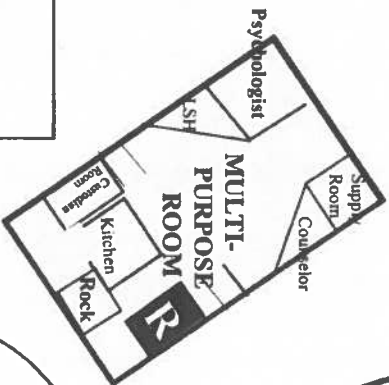

P-B Music/Art Testing Lab

P-A Science/ Testing Lab

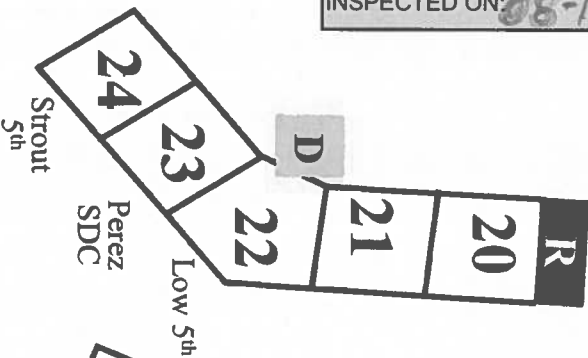
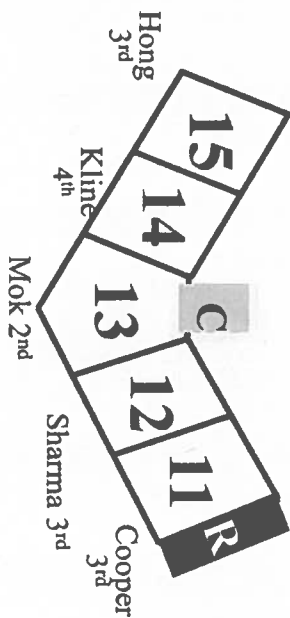

NOBLE ELEMENTARY SCHOOL
INSPECTED ON: 2/13/23

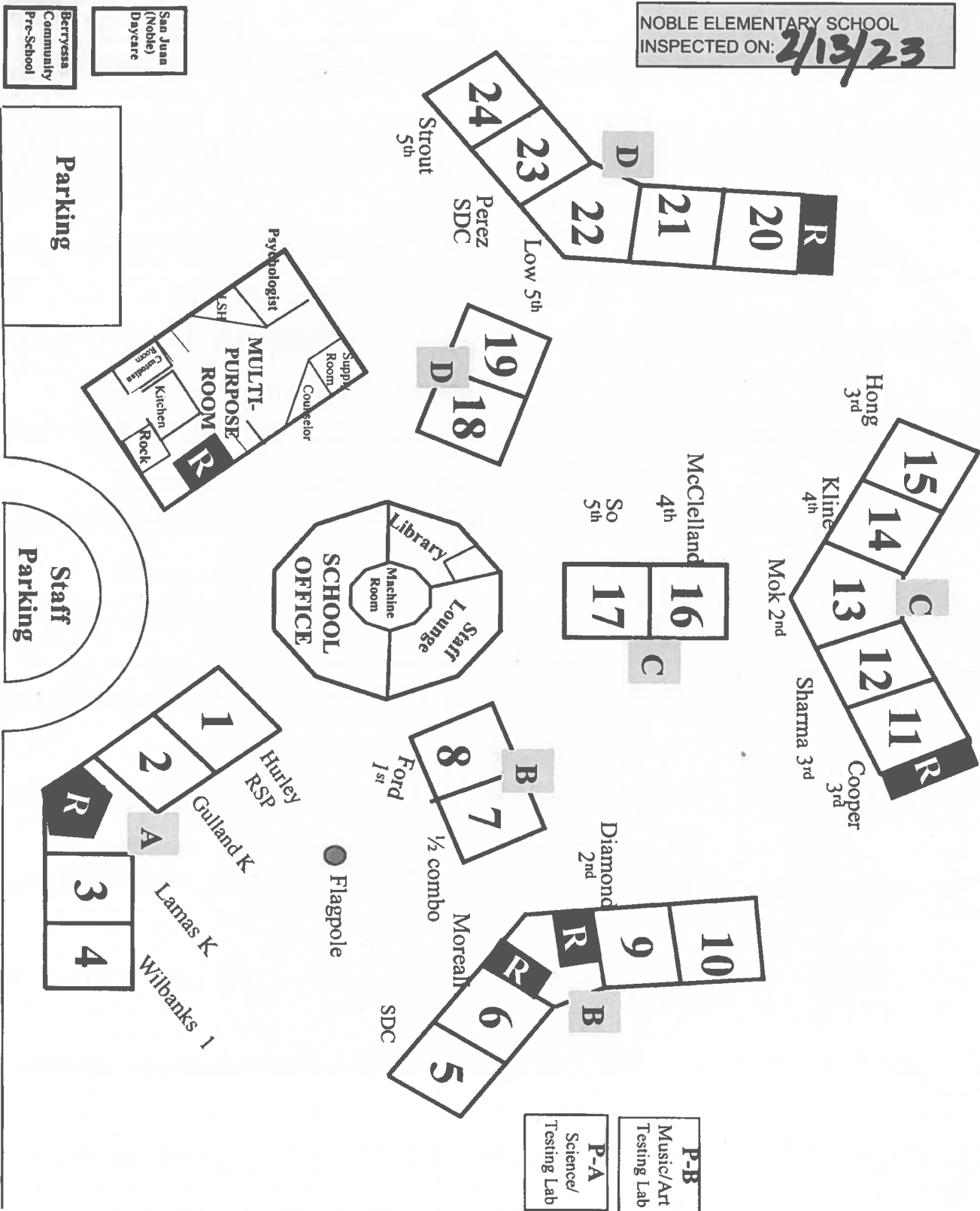

GROSSMONT DRIVE

R = restroom

RR = Restroom

Noble Elementary School
3466 Grossman Drive
San Jose, CA 95132
(408) 926-1935

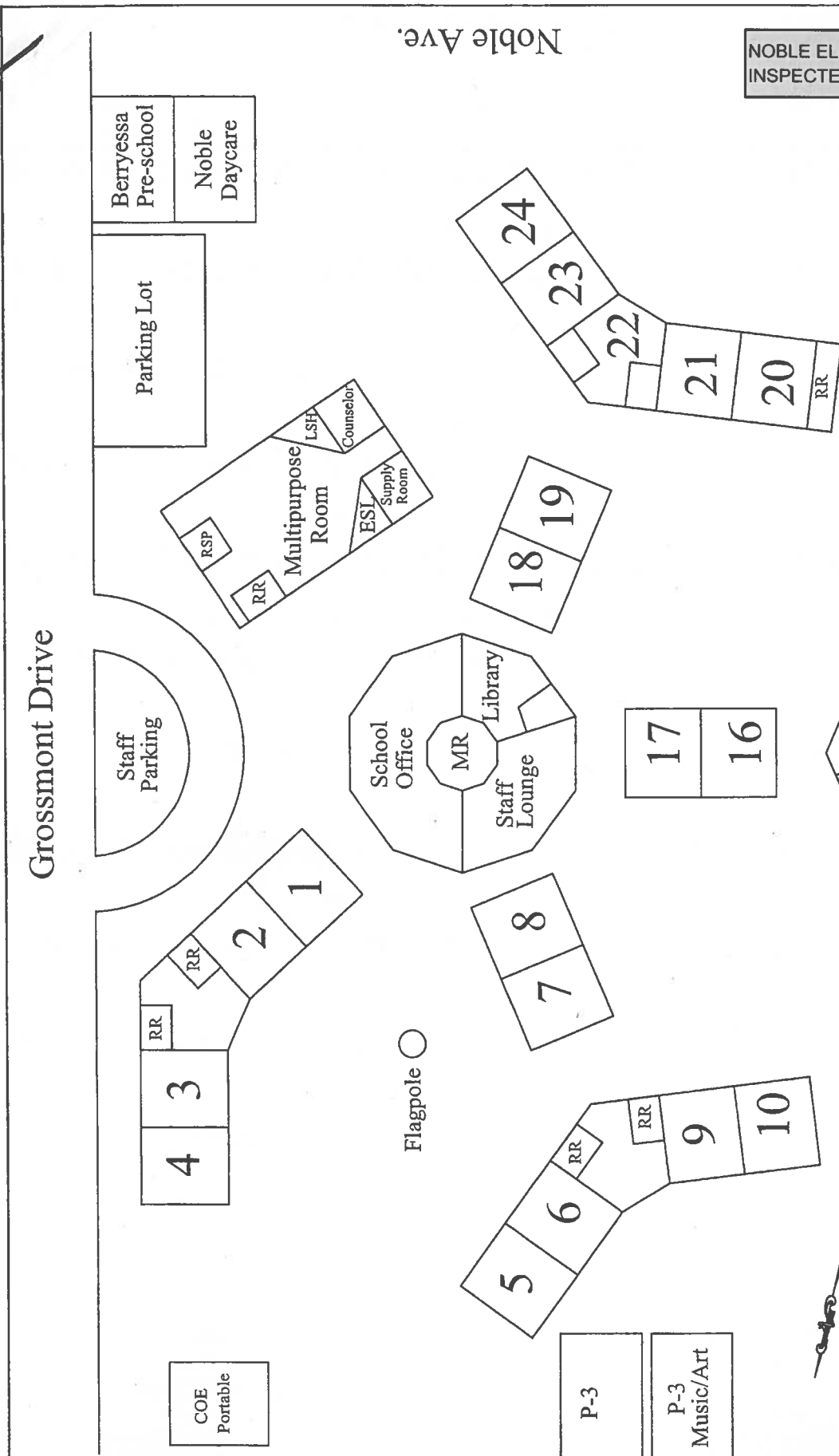

NOBLE ELEMENTARY SCHOOL
INSPECTED ON: 08-15-2022

San Juan
(Noble)
Daycare

Berryessa
Community
Pre-School

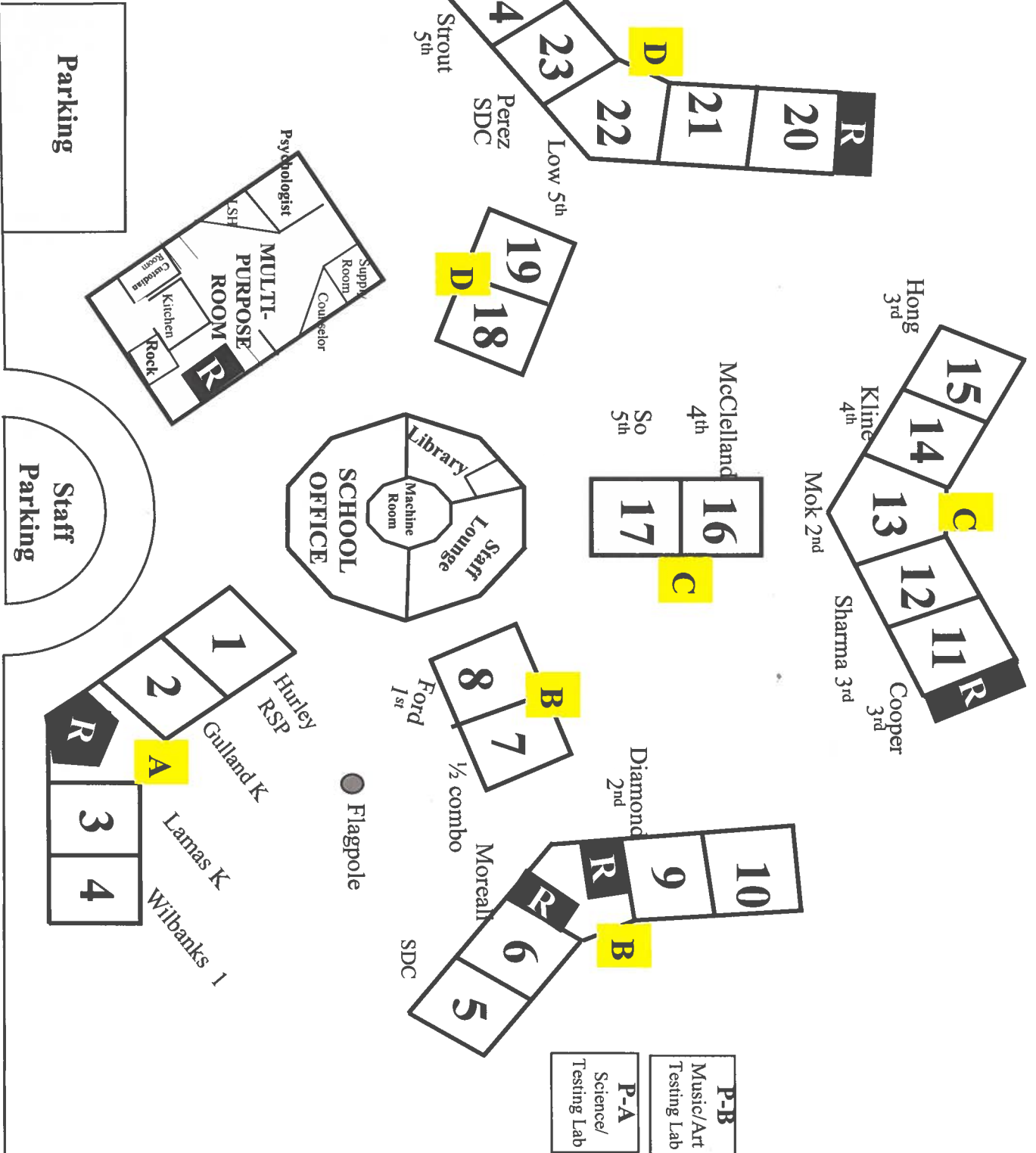

GROSSMONT DRIVE

R = restroom

NOBLE ELEMENTARY SCHOOL
 INSPECTED ON: 02-16-2022

RR = Restroom

Noble Elementary School
 3466 Grossman Drive
 San Jose, CA 95132
 (408) 926-1935

Grossmont Drive

Noble Ave.

Berryessa
Pre-school
Noble
Daycare

Parking Lot

Staff
Parking

Multipurpose
Room
RSP
RR
LSH
Counselor
ESL
Supply
Room

School
Office
MR
Library
Staff
Lounge

Flagpole ○

COE
Portable

P-3

P-3
Music/Art

4 3 2 1
RR RR

7 8

5 6 9 10
RR RR

18 19

17 16

11 12 13 14 15
RR

24 23 22 21 20
RR

Grossmont Drive

Noble Ave.

NOBLE ELEMENTARY SCHOOL
INSPECTED ON: 8/9/21

RR = Restroom

Berryessa
Pre-school
Noble
Daycare

Parking Lot

Staff
Parking

COE
Portable

RR
RSP
Multipurpose
Room
ESL
Supply
Room
LSH
Counselor

School
Office

MR
Library

Staff
Lounge

Flagpole ○

24

23

22

21

20

RR

18

19

17

16

11

12

13

14

15

RR

8

7

5

6

9

10

P-3

P-3
Music/Art

Noble Elementary School
3466 Grossman Drive
San Jose, CA 95132
(408) 926-1935

Grossmont Drive

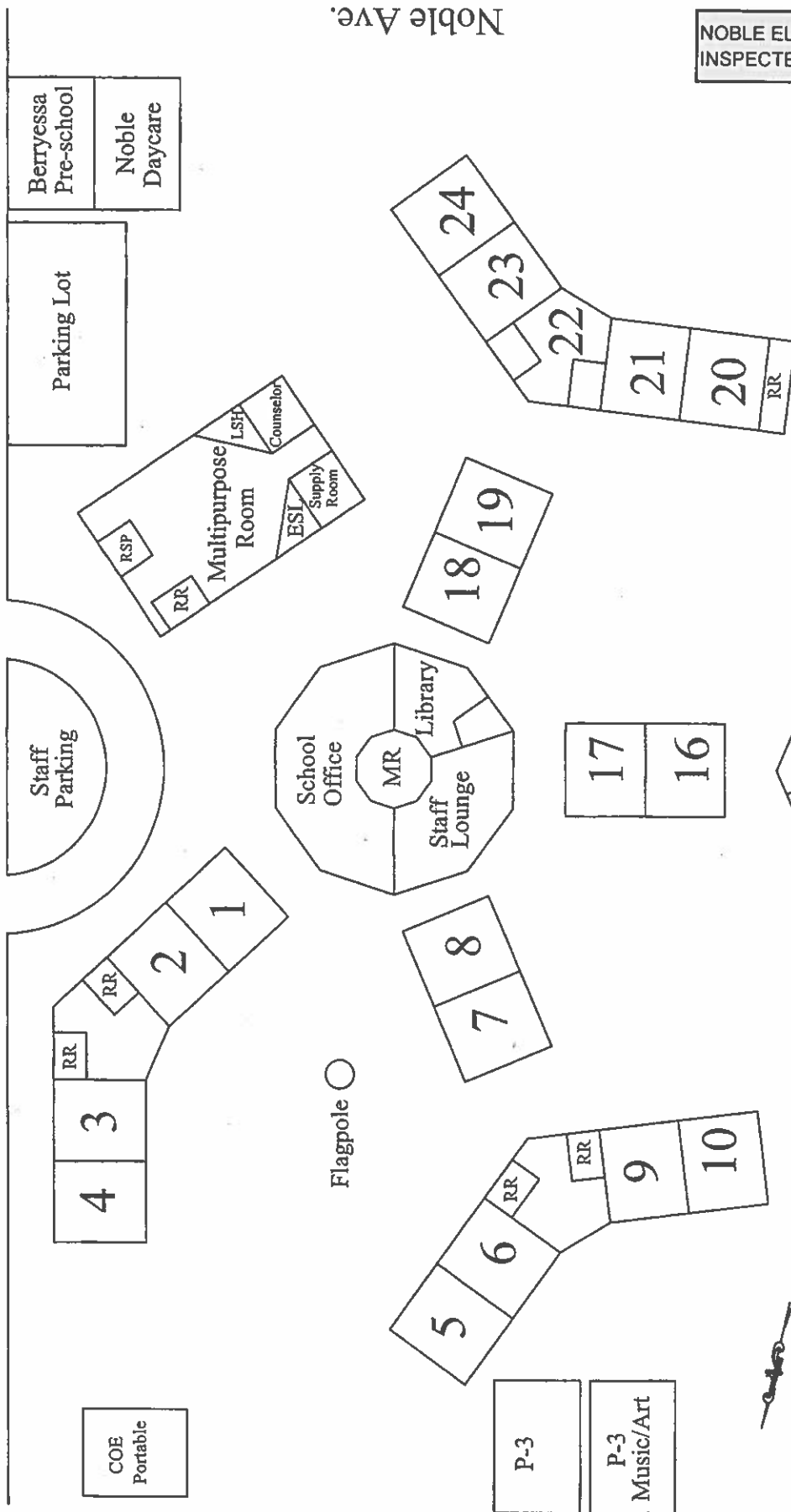

NOBLE ELEMENTARY SCHOOL
INSPECTED ON: 12/8/21

RR = Restroom

Noble Elementary School
3466 Grossman Drive
San Jose, CA 95132
(408) 926-1935

NOBLE ELEMENTARY SCHOOL
 INSPECTED ON: 8/26/20

RR = Restroom

Grossmont Drive

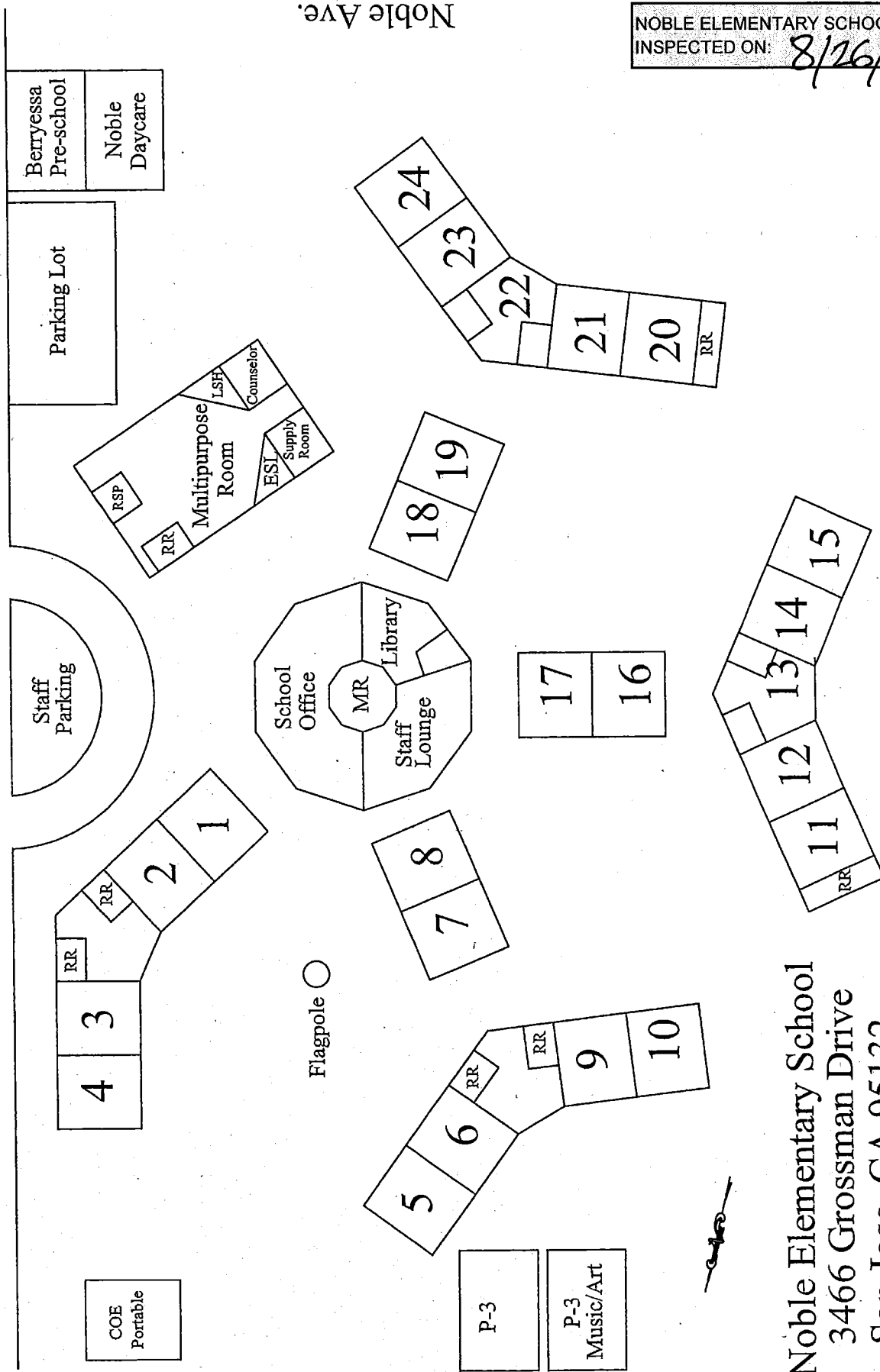

Noble Elementary School
 3466 Grossman Drive
 San Jose, CA 95132
 (408) 926-1935

Grossmont Drive

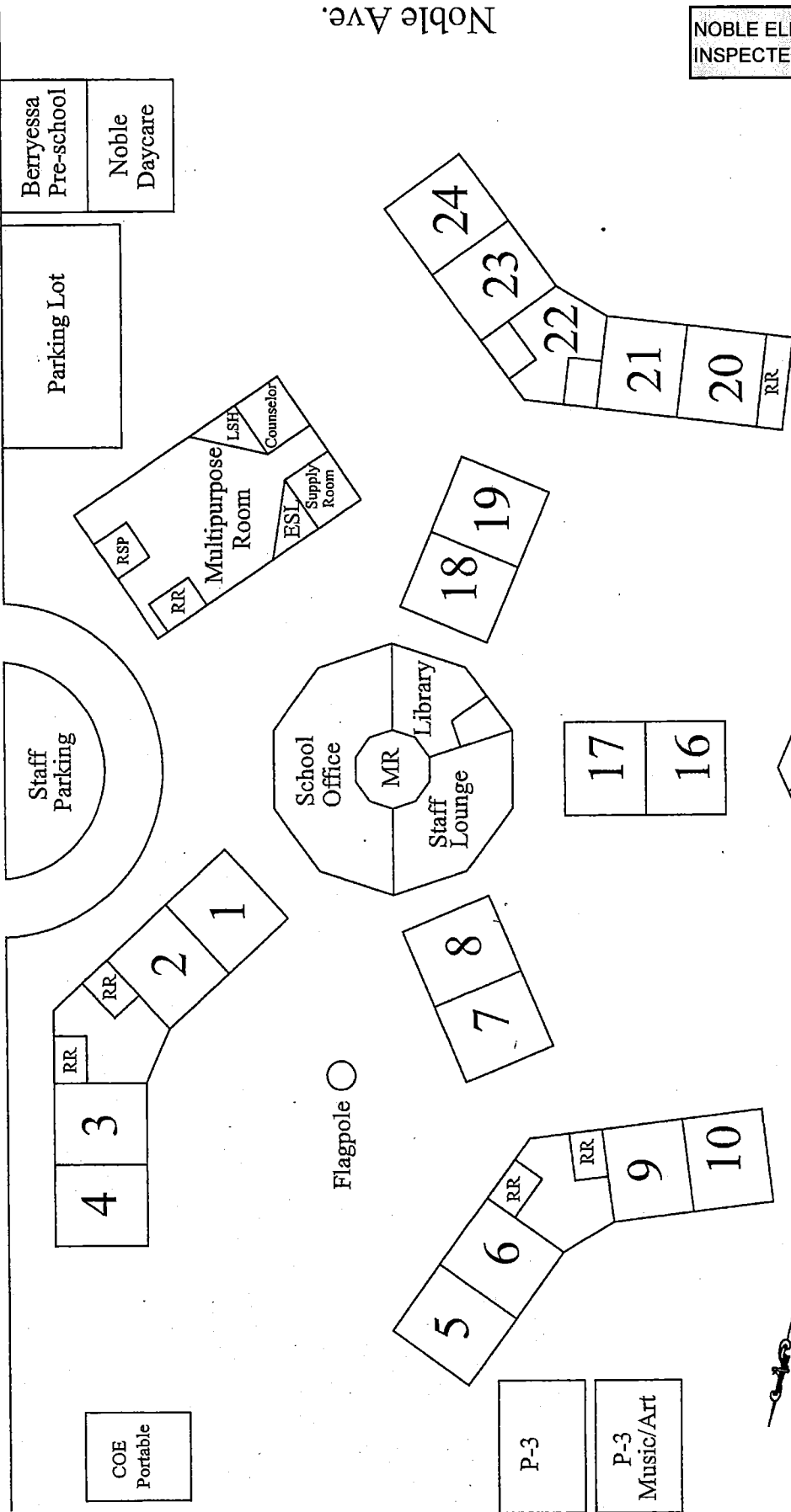

NOBLE ELEMENTARY SCHOOL
INSPECTED ON: 2-4-2020

RR = Restroom

Noble Elementary School
3466 Grossman Drive
San Jose, CA 95132
(408) 926-1935

8-12-19

(408) 926-1935

Grossmont Drive

Noble Ave.

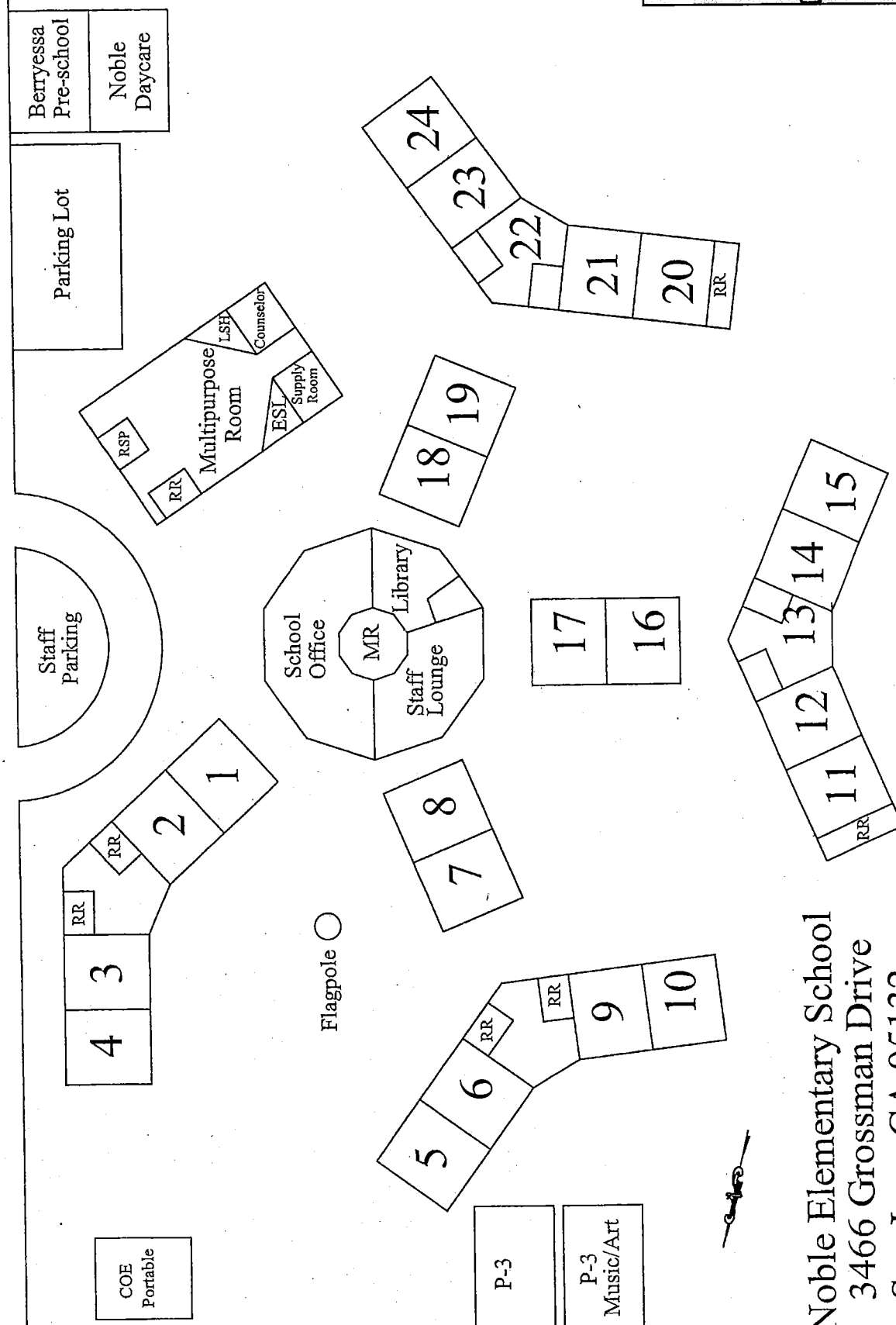

Noble Elementary School
3466 Grossman Drive
San Jose, CA 95132
(408) 926-1935

NOBLE ELEMENTARY SCHOOL
 INSPECTED ON: 02-04-2019

RR = Restroom

Grossmont Drive

Noble Ave.

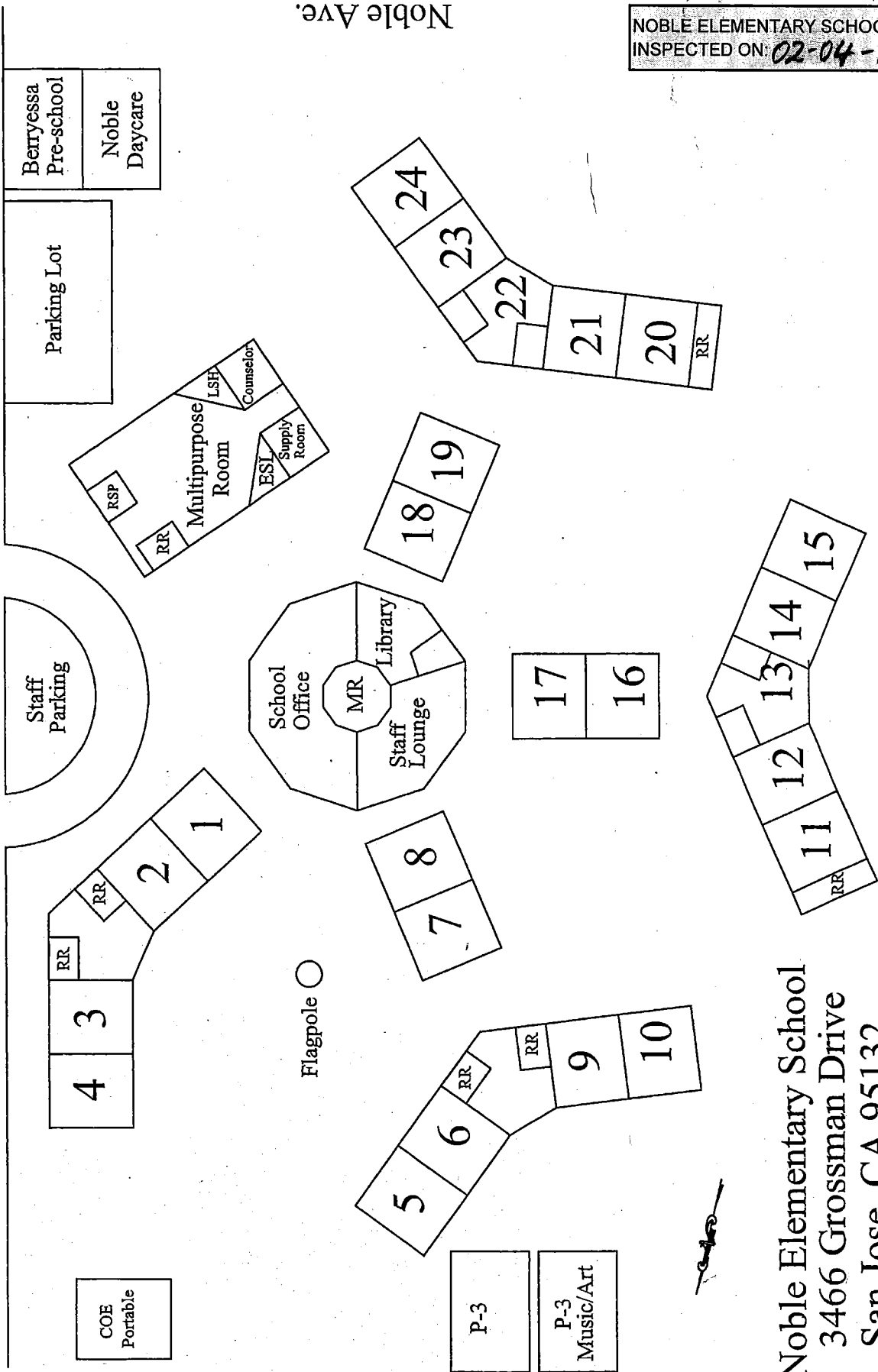

Noble Elementary School
 3466 Grossman Drive
 San Jose, CA 95132
 (408) 926-1935

Grossmont Drive

Noble Ave.

NOBLE ELEMENTARY SCHOOL
INSPECTED ON: 8/7/18

RR = Restroom

Berryessa
Pre-school
Noble
Daycare

Parking Lot

Staff
Parking

COE
Portable

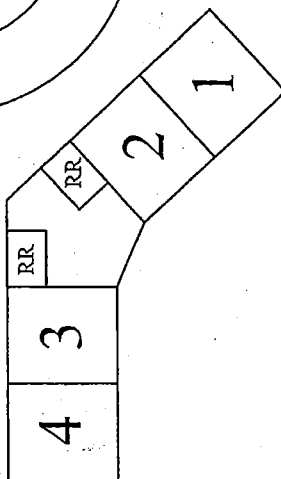

Flagpole ○

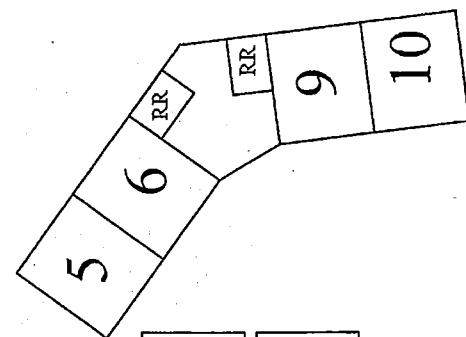
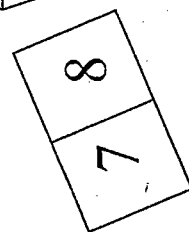
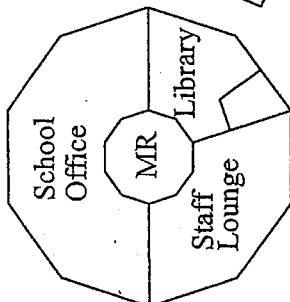

P-3

P-3
Music/Art

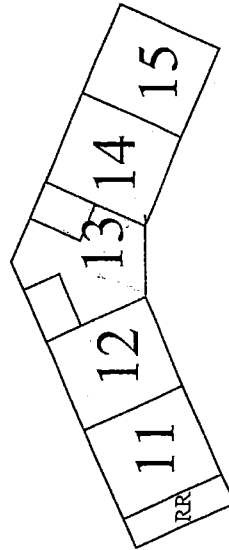
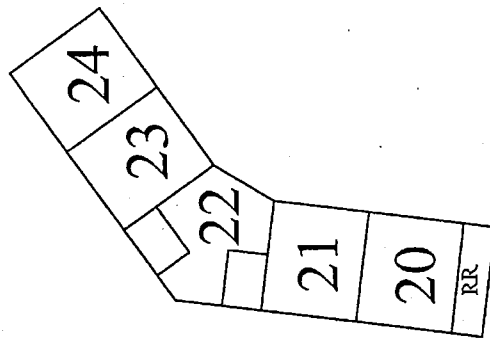
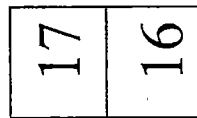
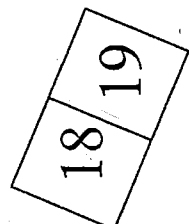

Noble Elementary School
3466 Grossman Drive
San Jose, CA 95132
(408) 926-1935

NOBLE ELEMENTARY SCHOOL
 INSPECTED ON: 8/2/18

RR = Restroom

Noble Elementary School
 3466 Grossman Drive
 San Jose, CA 95132
 (408) 926-1935

Grossmont Drive

Noble Ave.

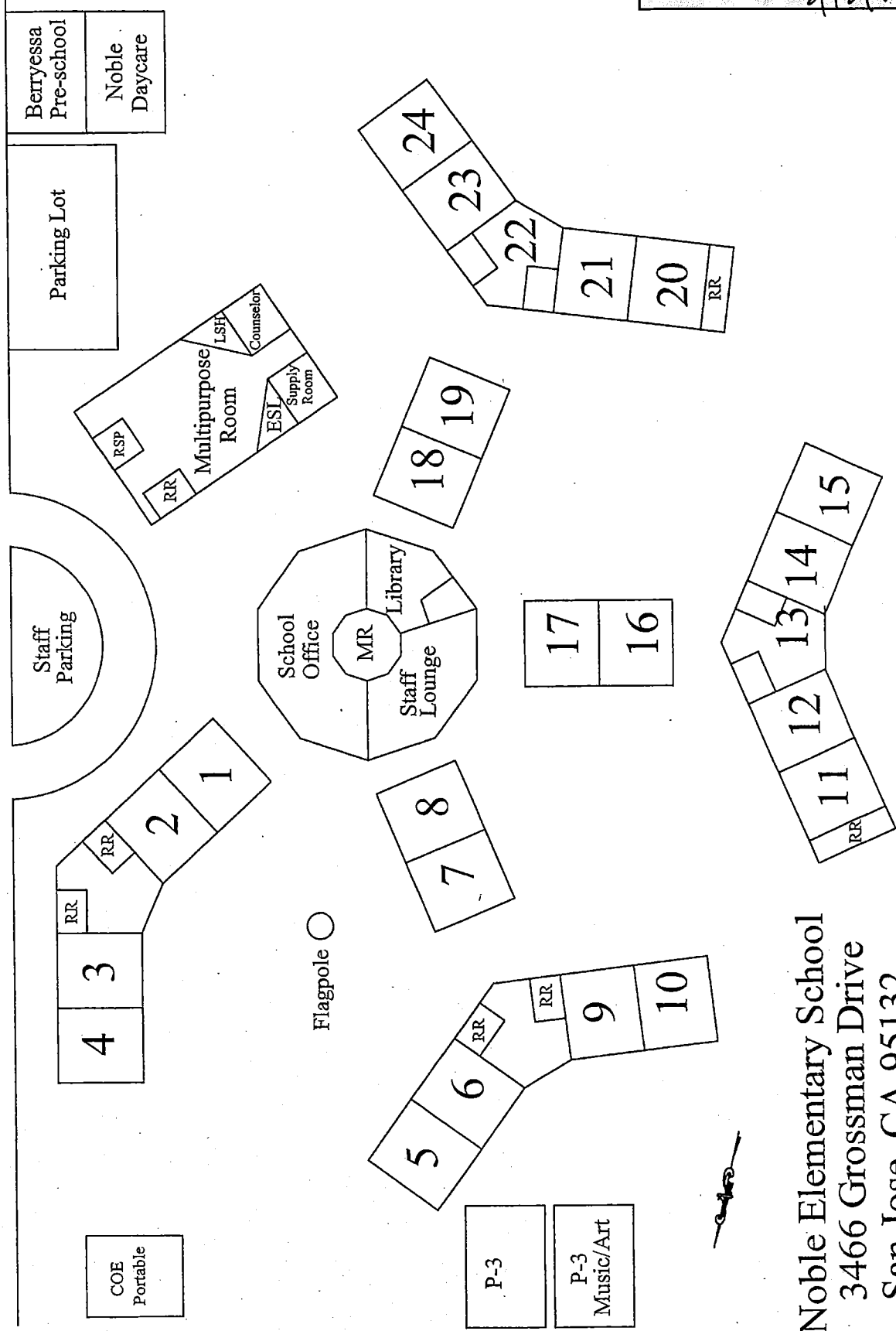

Noble Ave.

NOBLE ELEMENTARY SCHOOL
INSPECTED ON: 8/25/17

RR = Restroom

Grossmont Drive

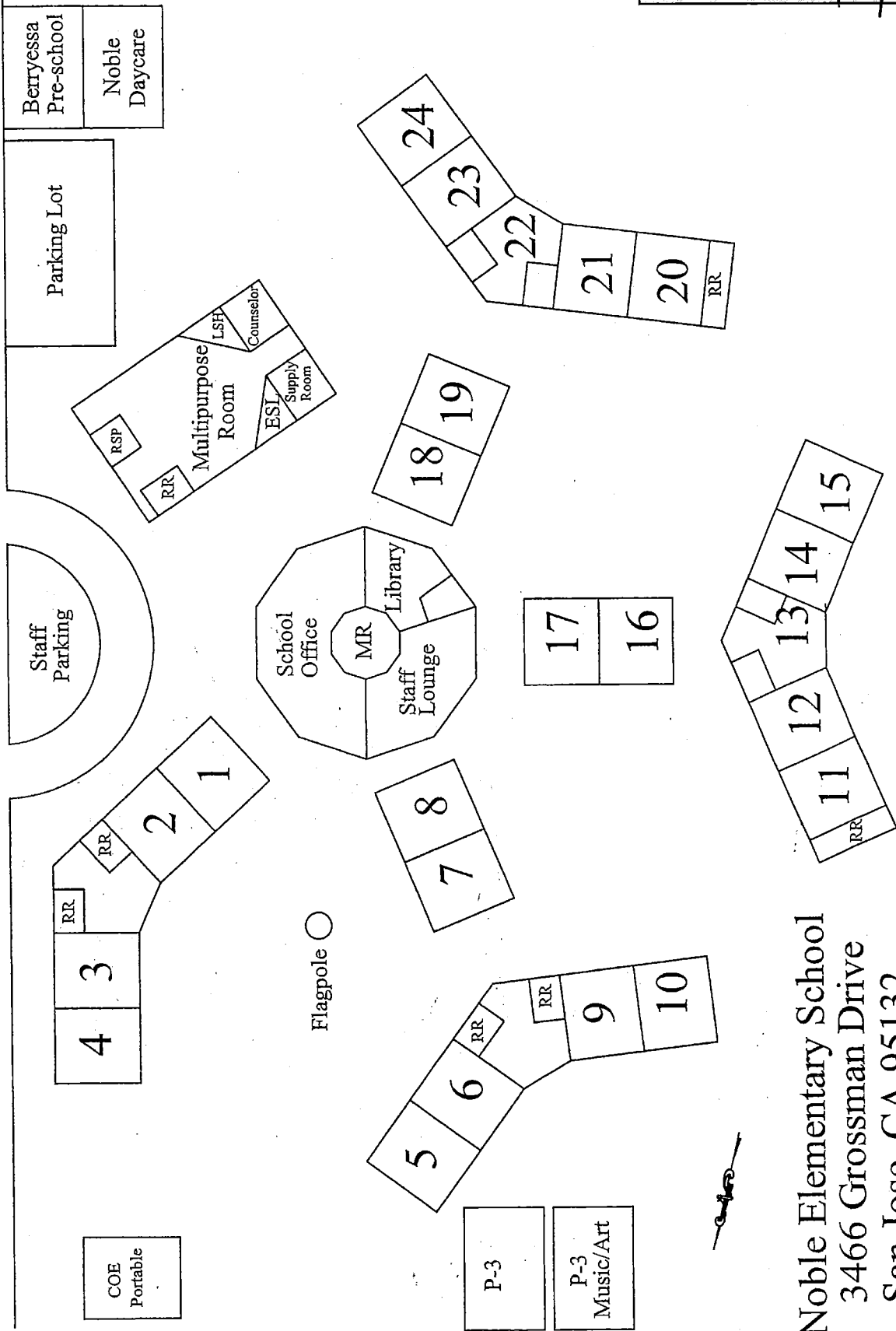

Noble Elementary School
3466 Grossman Drive
San Jose, CA 95132
(408) 926-1935

3	28	17
---	----	----

RR = Restroom

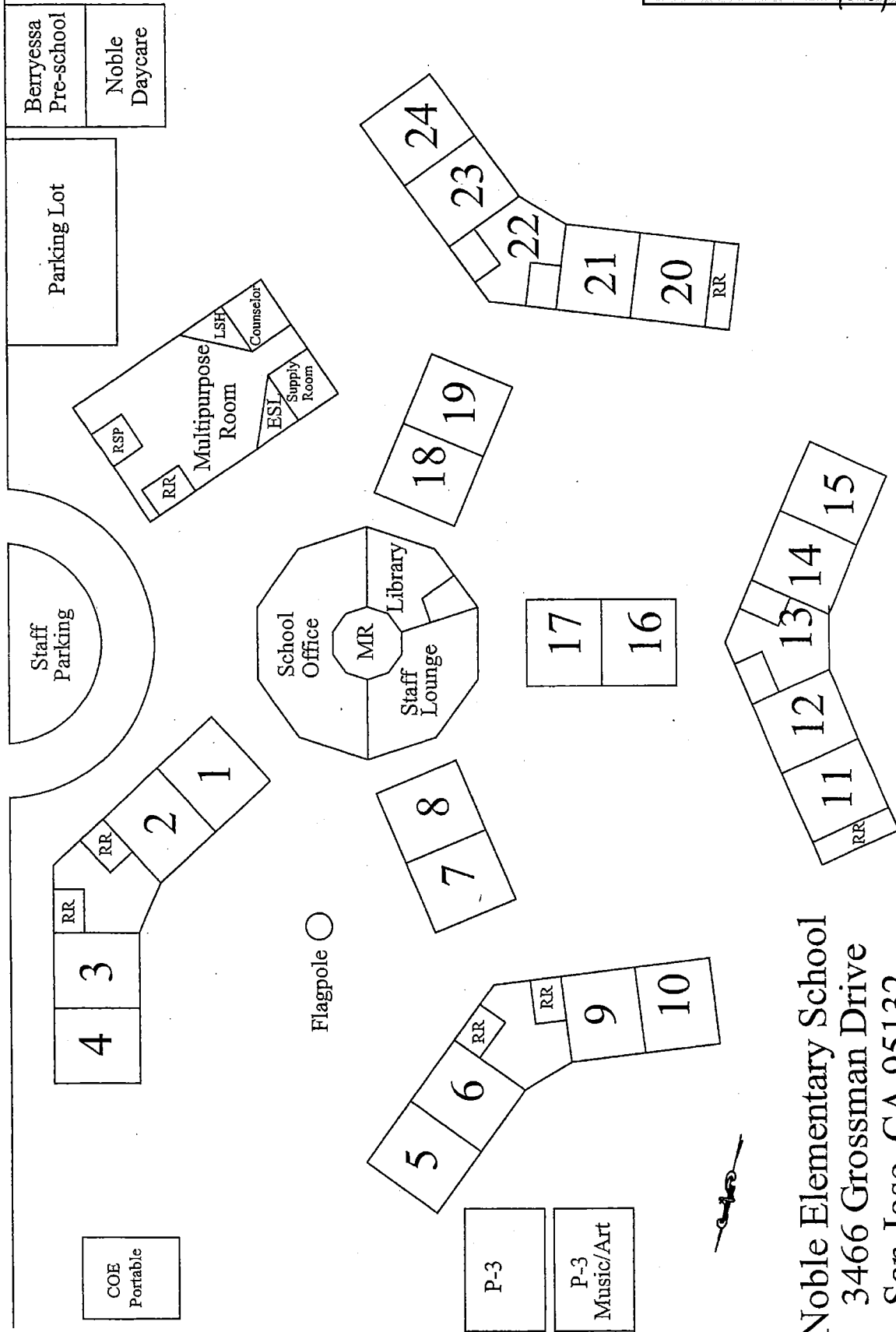

Noble Elementary School
3466 Grossman Drive
San Jose, CA 95132
(408) 926-1935

Noble Ave.

NOBLE ELEMENTARY SCHOOL
INSPECTED ON: 9-9-16

RR = Restroom

Grossmont Drive

Berryessa
Pre-school
Noble
Daycare

Parking Lot

Staff
Parking

RR RSP Multipurpose Room LSH Counselor ESL Supply Room

School Office MR Library Staff Lounge

Flagpole ○

RR 4 3 2 1

7 8

5 6 RR RR 9 10

P-3 P-3 Music/Art

17 16

18 19

24 23 22 21 20 RR

RR 11 12 13 14 15

Noble Elementary School
3466 Grossman Drive
San Jose, CA 95132
(408) 926-1935

COE
Portable

Grossmont Drive

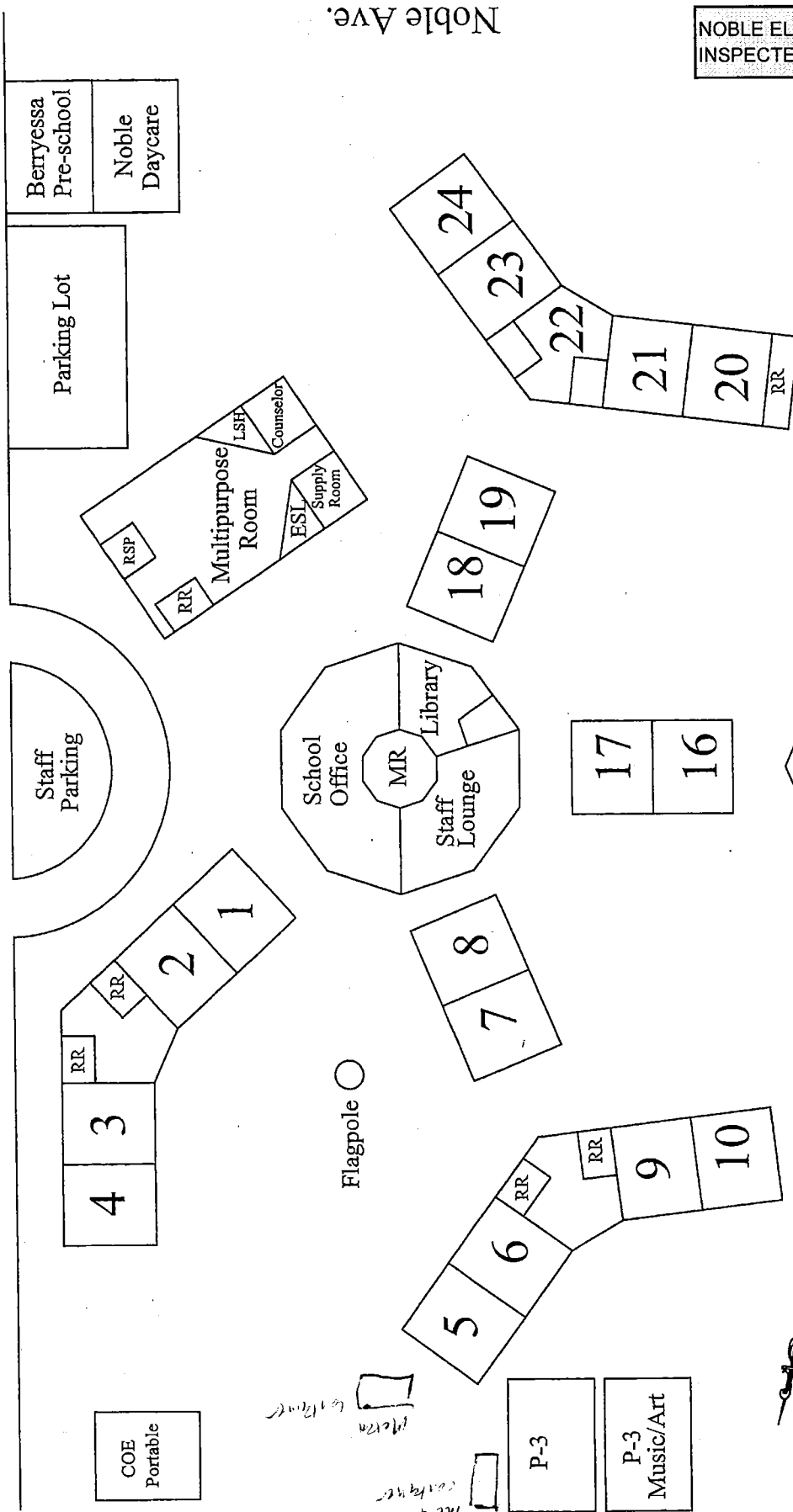

Noble Ave.

NOBLE ELEMENTARY SCHOOL
INSPECTED ON: 3-16-16

RR = Restroom

Noble Elementary School
3466 Grossman Drive
San Jose, CA 95132
(408) 926-1935

NOBLE ELEMENTARY SCHOOL
INSPECTED ON: 5/12/15

RR = Restroom

Grossmont Drive

Berryessa
Pre-school
Noble
Daycare

Parking Lot

Staff
Parking

COE
Portable

RR
RSP
Multipurpose
Room
LSH
Counselor
ESL
Supply
Room

School
Office
MR
Library
Staff
Lounge

Flagpole ○

24
23
22
21
20
RR

18
19

17
16

7
8

11
12
13
14
15
RR

5
6
9
10
RR
RR

P-3
P-3
Music/Art

Noble Elementary School
3466 Grossman Drive
San Jose, CA 95132
(408) 926-1935

NOBLE ELEMENTARY SCHOOL
INSPECTED ON: 3/18/15

RR = Restroom

Grossmont Drive

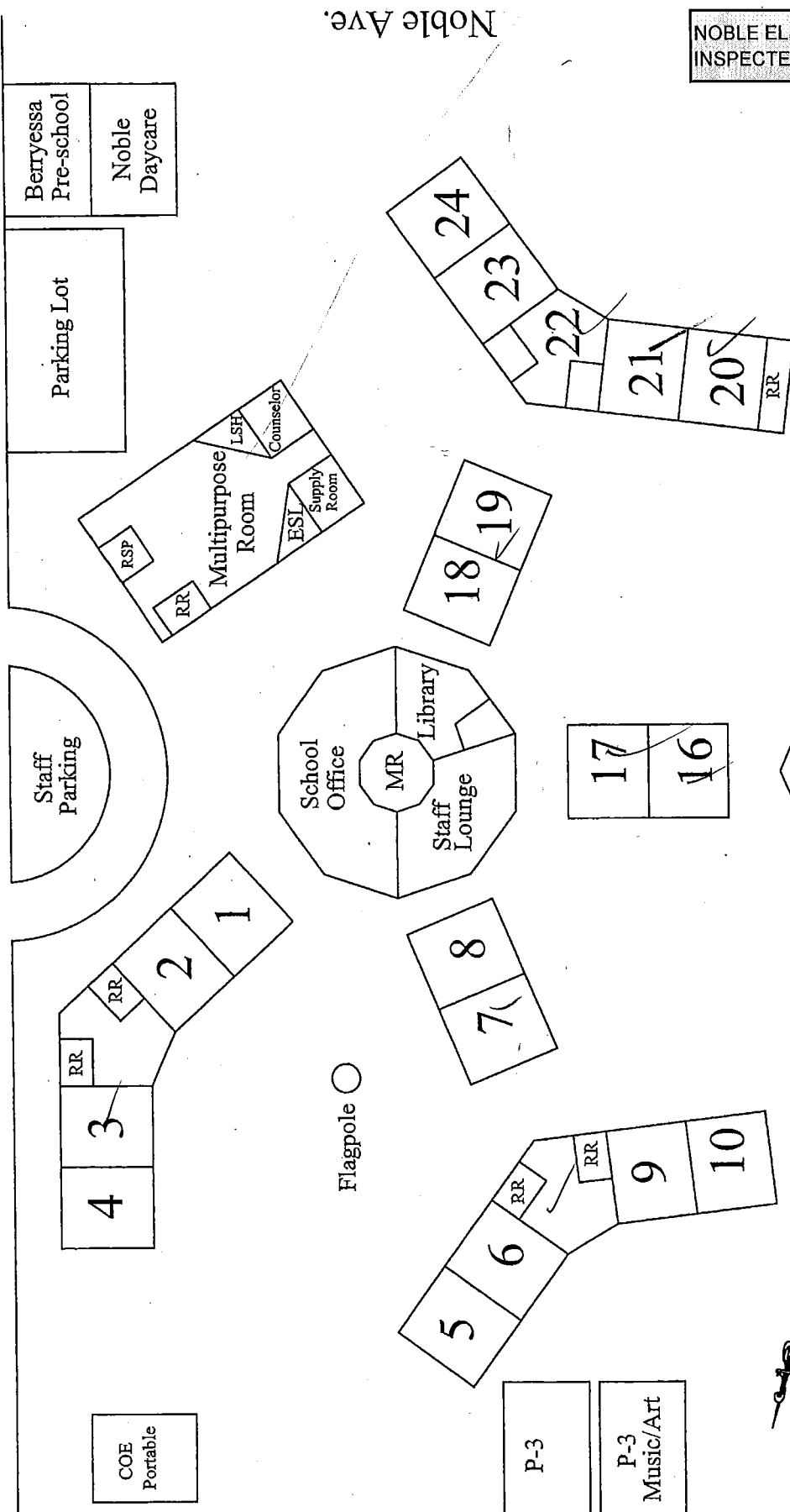

Noble Elementary School
3466 Grossman Drive
San Jose, CA 95132
(408) 926-1935

NOBLE ELEMENTARY
 3466 Grossmont Dr.
 San Jose, CA 95132

NOBLE ELEMENTARY SCHOOL
 INSPECTED ON: 8/28/18

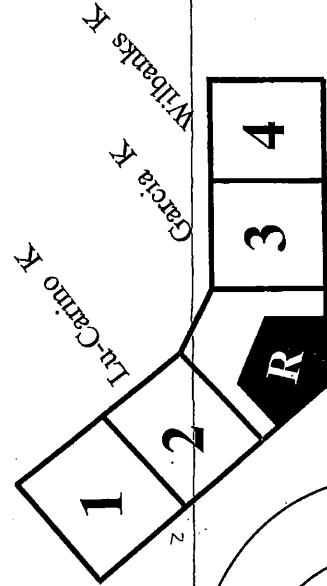
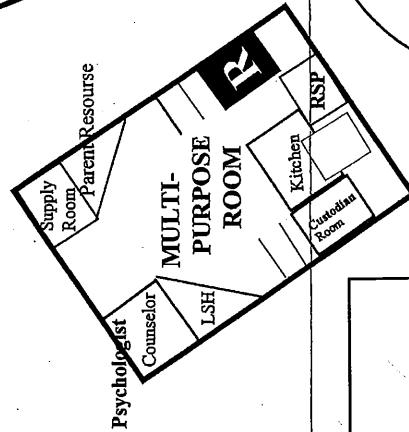
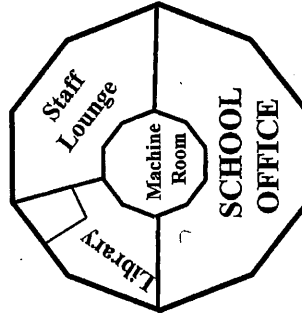
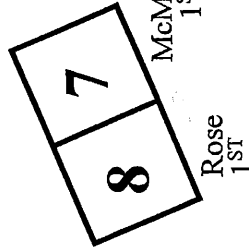
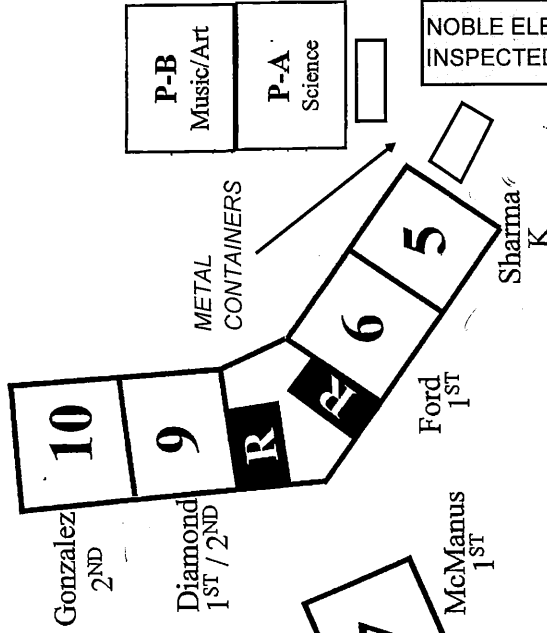
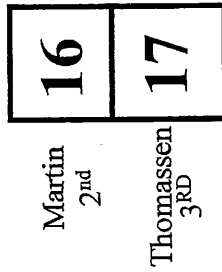
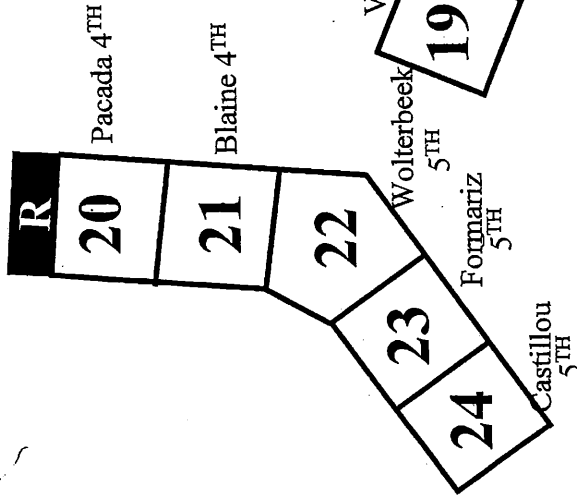
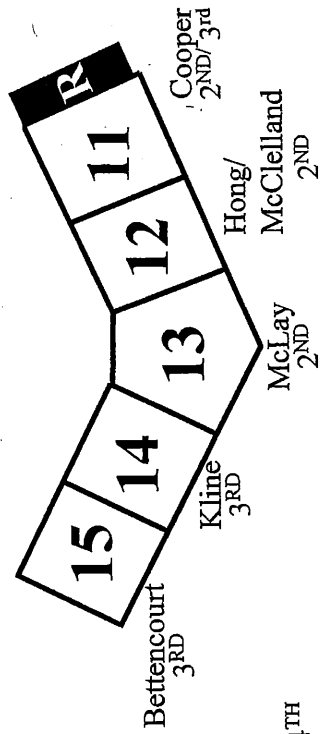

WOOD SHED

San Juan (Noble) Daycare

Berryessa Community Pre-School

Parking

Staff Parking

GROSSMONT DRIVE

R = restroom

NOBLE ELEMENTARY
 3466 Grossmont Dr.
 San Jose, CA 95132

NOBLE ELEMENTARY SCHOOL
 INSPECTED ON: 3-3-14

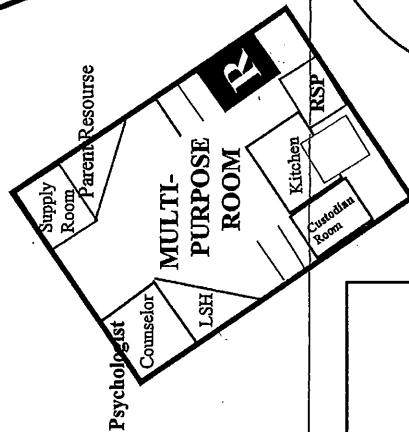
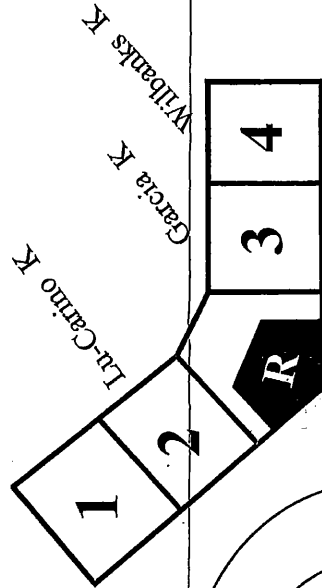
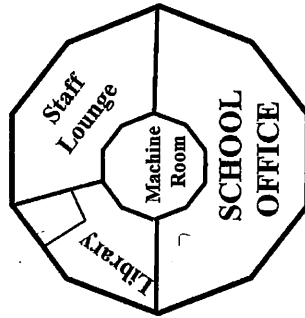
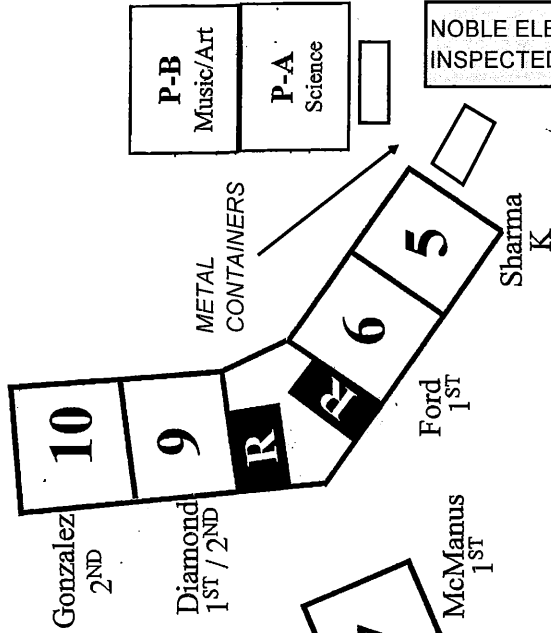
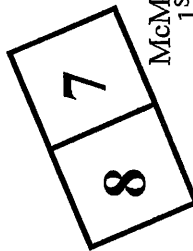
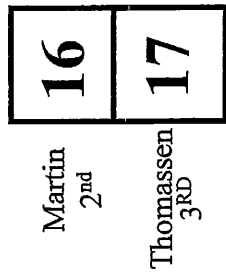
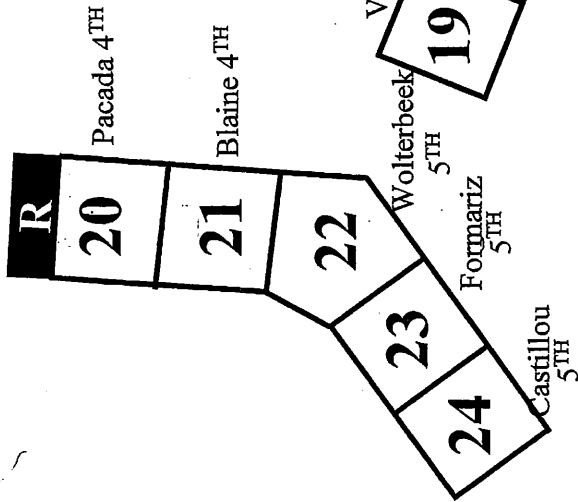
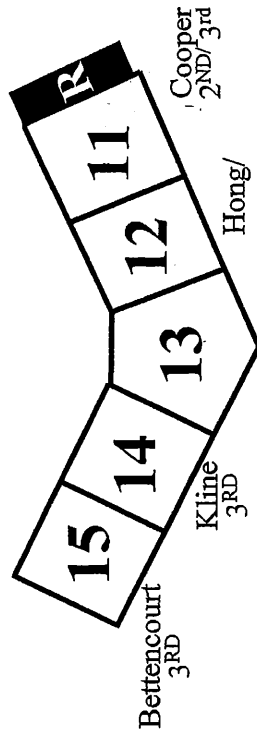

WOOD SHED

San Juan (Noble) Daycare

Berryessa Community Pre-School

Parking

Staff Parking

R = restroom

GROSSMONT DRIVE

NOBLE ELEMENTARY
3466 Grossmont Dr.
San Jose, CA 95132

NOBLE ELEMENTARY SCHOOL
 INSPECTED ON: 09-27-2013

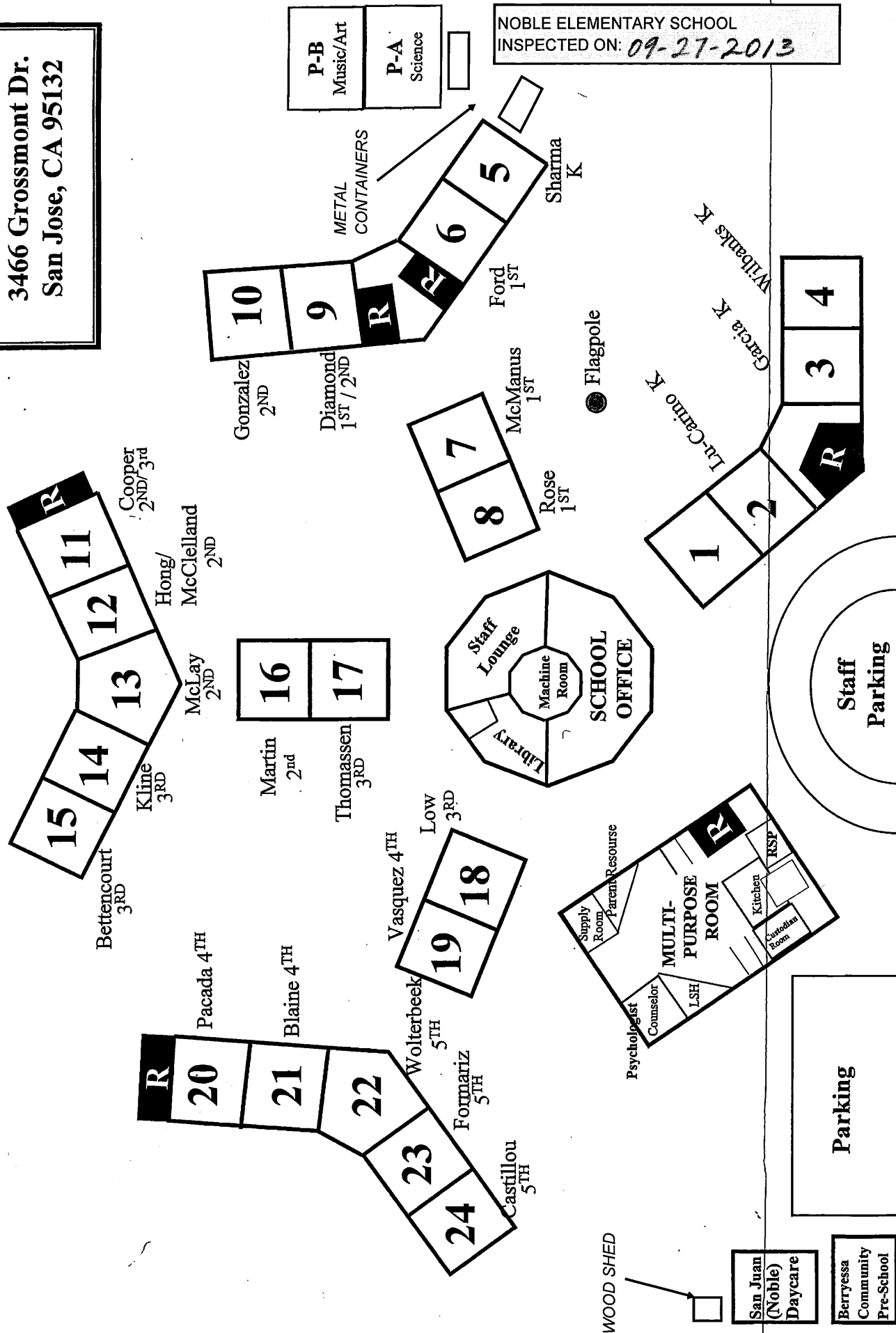

R = restroom

GROSSMONT DRIVE

NOBLE ELEMENTARY
3466 Grossmont Dr.
San Jose, CA 95132

NOBLE ELEMENTARY SCHOOL
 INSPECTED ON: **4-4-13**

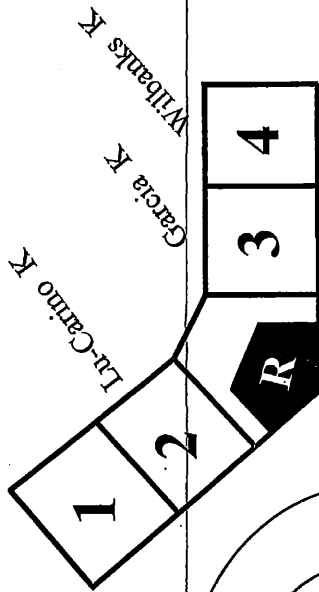
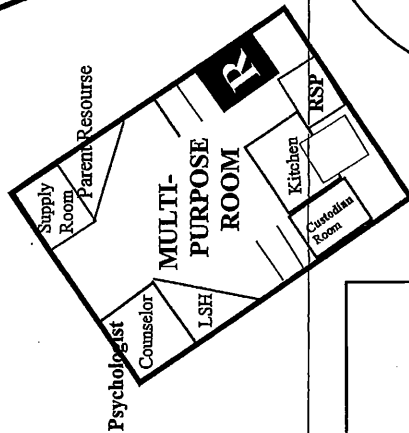
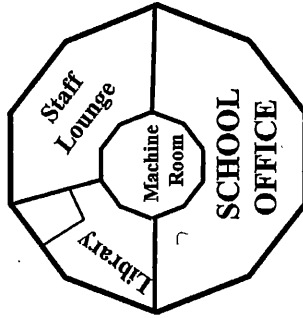
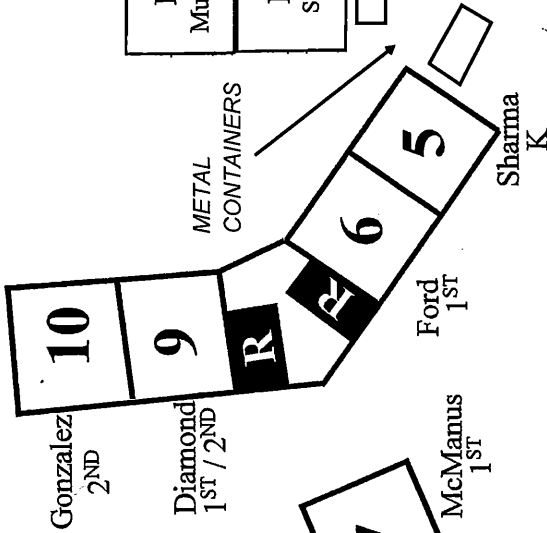
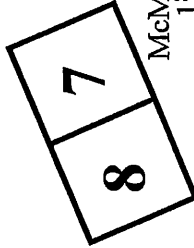
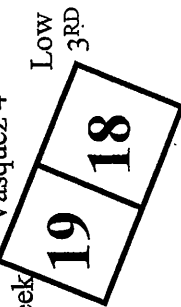
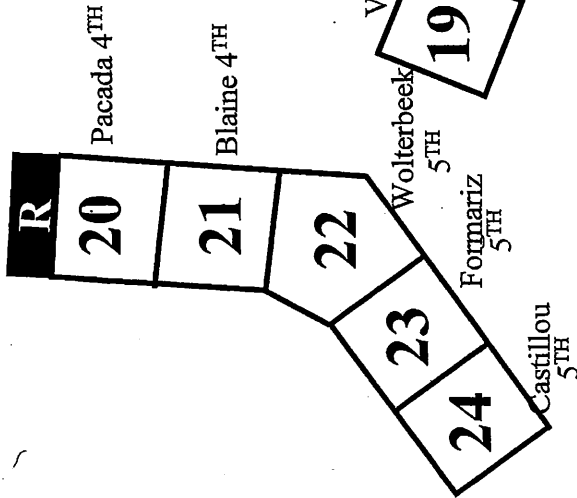
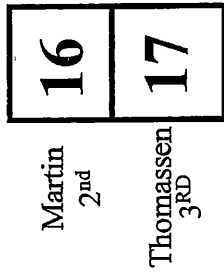
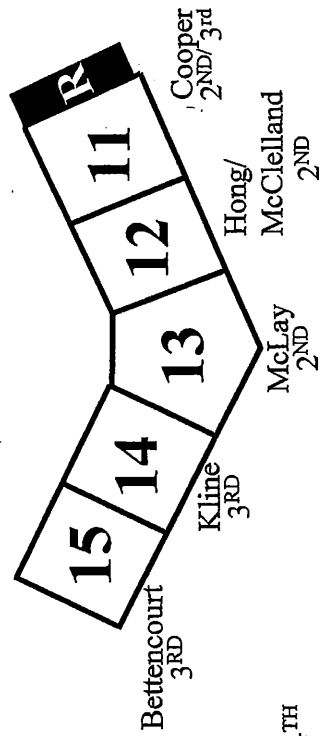

WOOD SHED

San Juan (Noble) Daycare

Berryessa Community Pre-School

Parking

Staff Parking

GROSSMONT DRIVE

R = restroom

NOBLE ELEMENTARY
 3466 Grossmont Dr.
 San Jose, CA 95132

NOBLE ELEMENTARY SCHOOL
 INSPECTED ON: 10-12-12

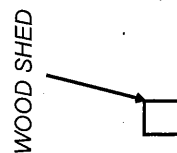
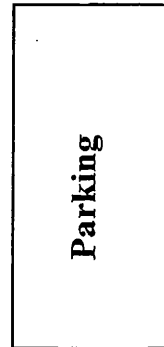
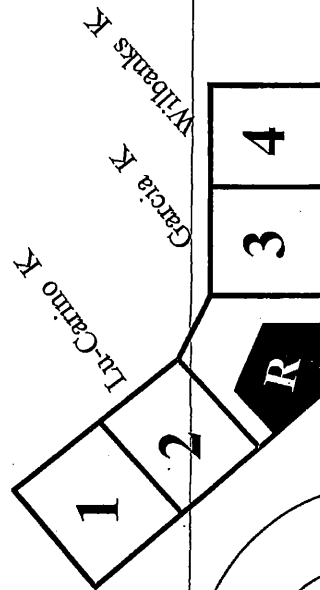
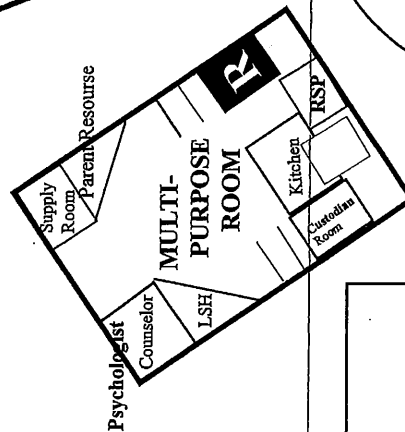
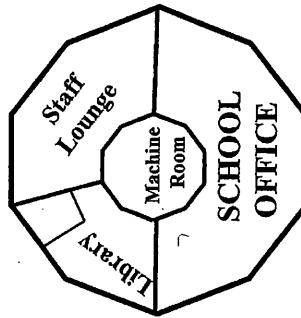
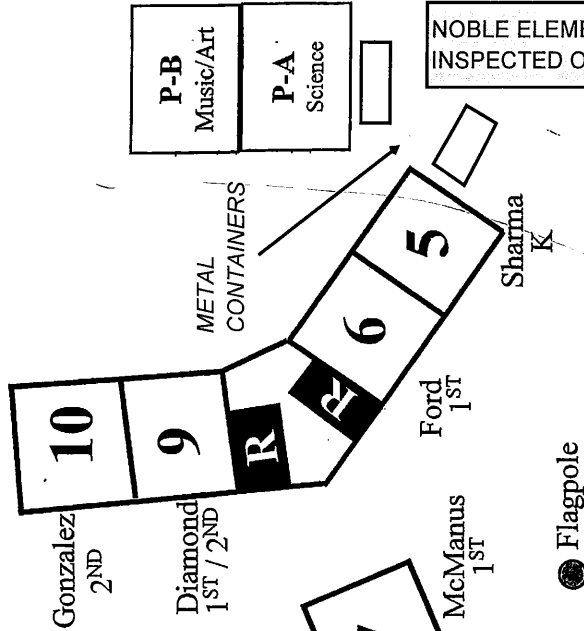
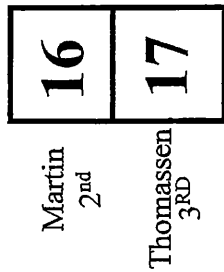
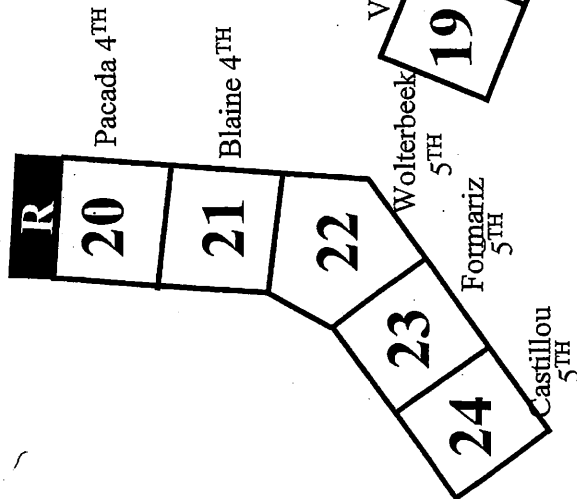
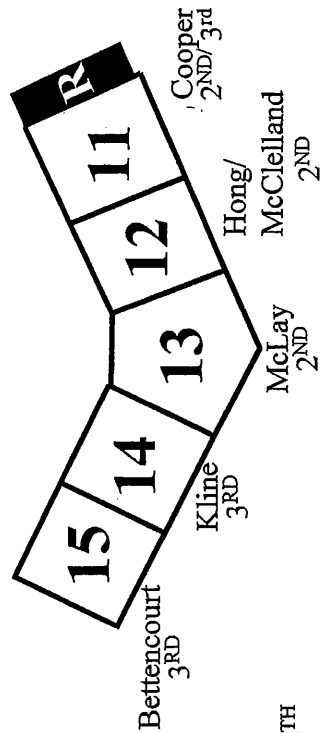

R = restroom

GROSSMONT DRIVE

NOBLE ELEMENTARY
3466 Grossmont Dr.
San Jose, CA 95132

NOBLE ELEMENTARY SCHOOL
 INSPECTED ON: 04-09-12

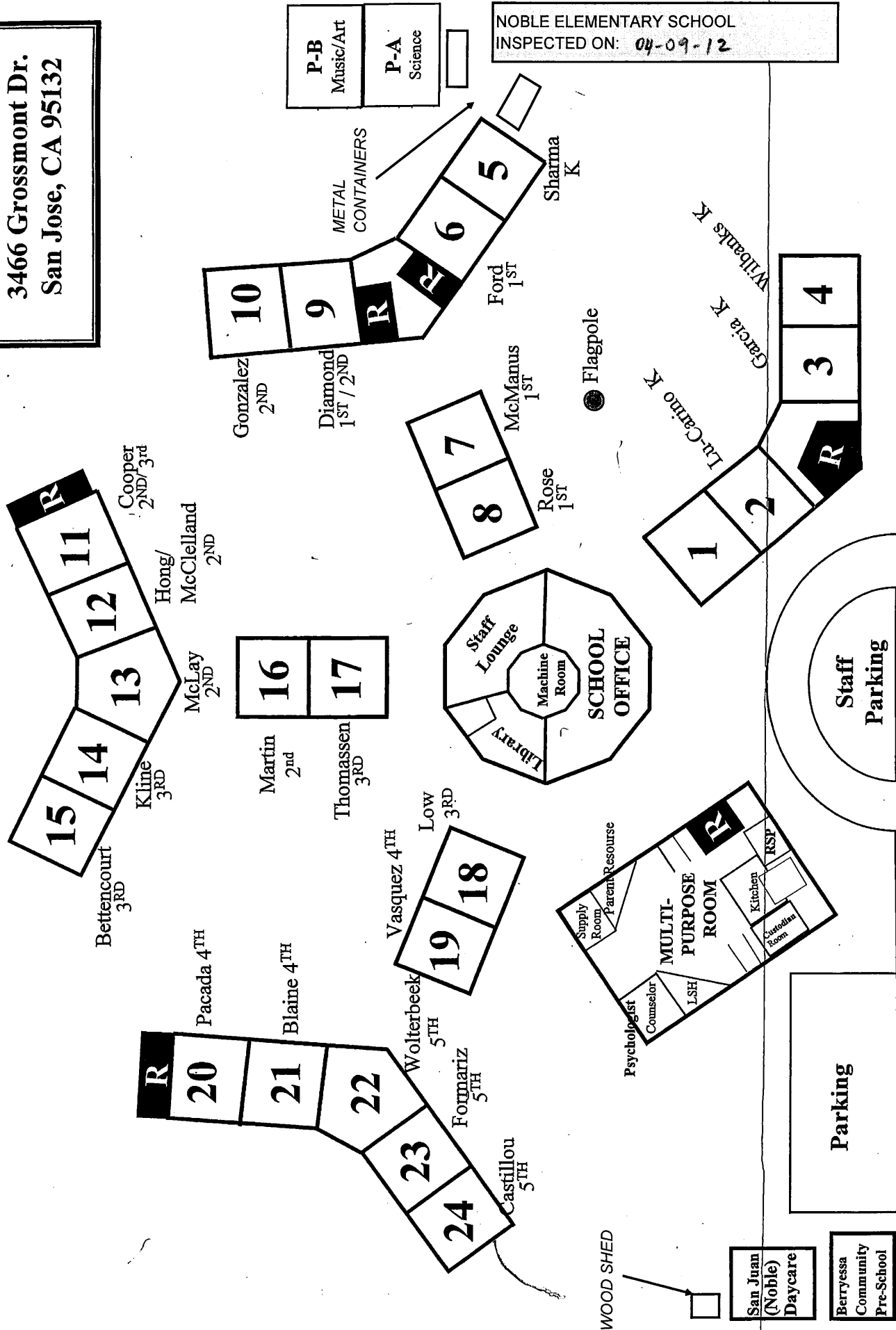

GROSSMONT DRIVE

R = restroom

San Juan
(Noble)
Daycare

Berryessa
Community
Pre-School

NOBLE ELEMENTARY
 3466 Grossmont Dr.
 San Jose, CA 95132

NOBLE ELEMENTARY SCHOOL
 INSPECTED ON: 12-5-11

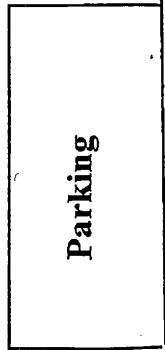
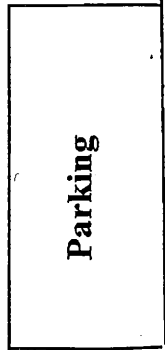
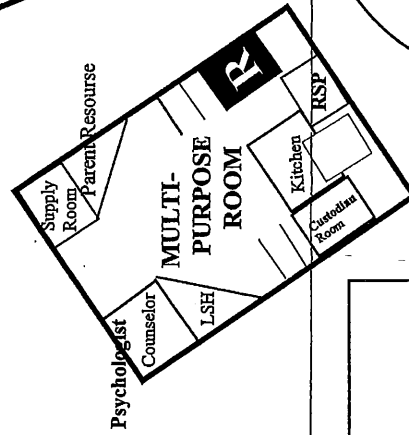
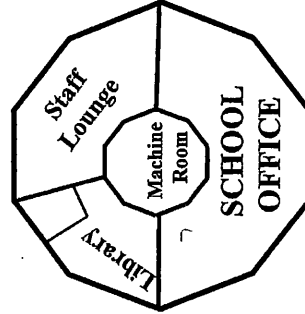
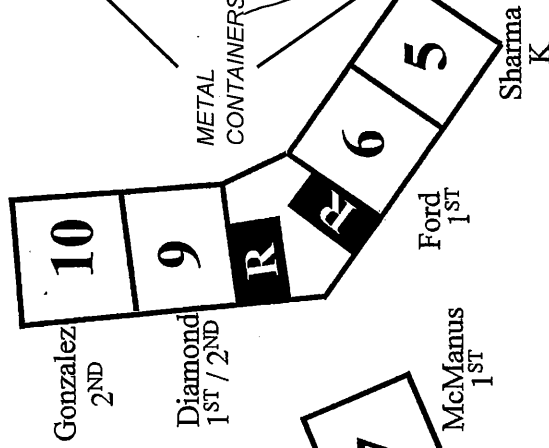
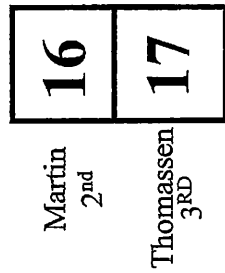
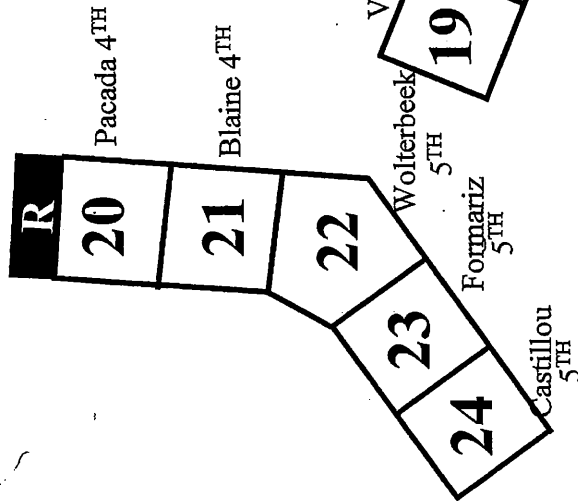
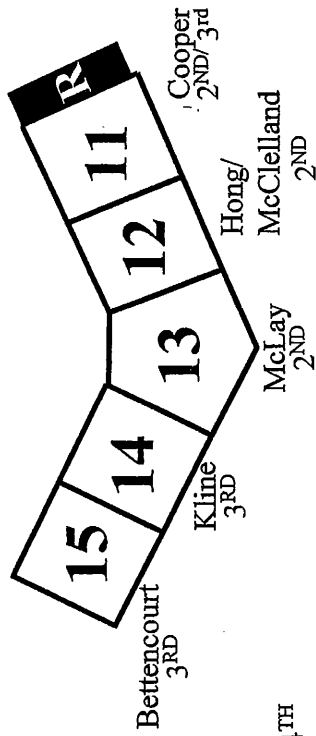

WOOD SHED

San Juan (Noble) Daycare

Berryessa Community Pre-School

R = restroom

GROSSMONT DRIVE

NOBLE ELEMENTARY
 3466 Grossmont Dr.
 San Jose, CA 95132

NOBLE ELEMENTARY SCHOOL
 INSPECTED ON: 8/30/10

COE
 Portable

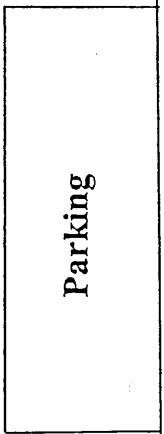
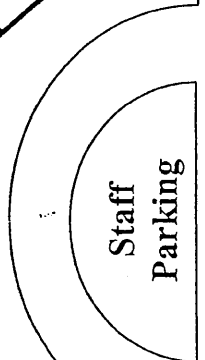
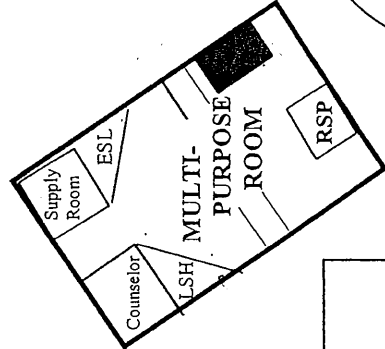
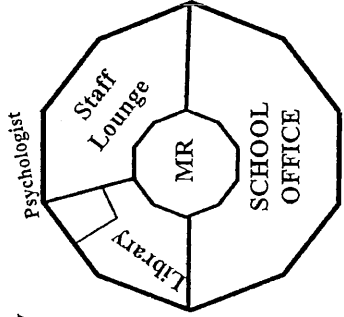
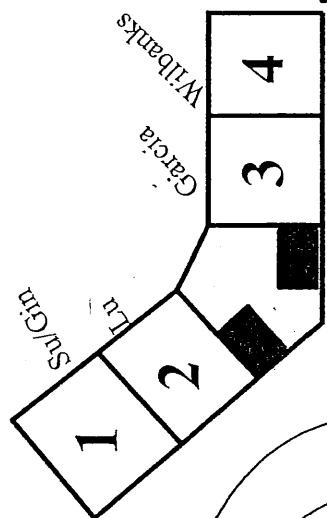
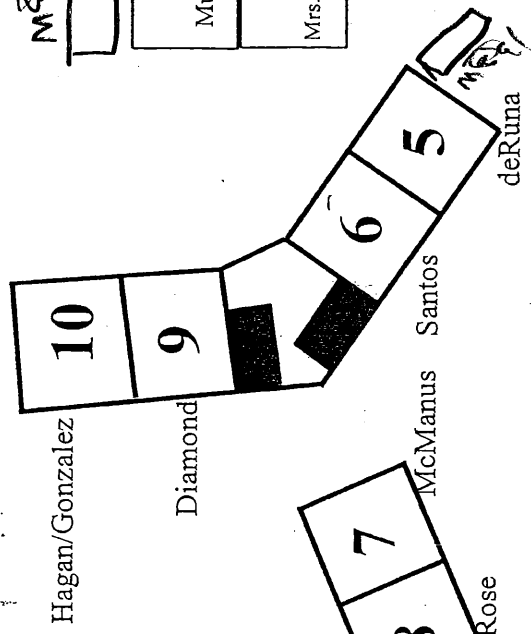
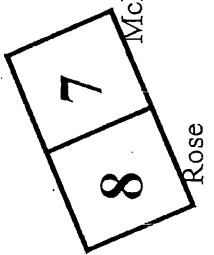
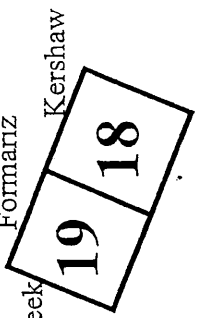
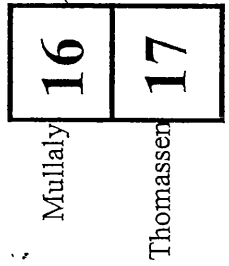
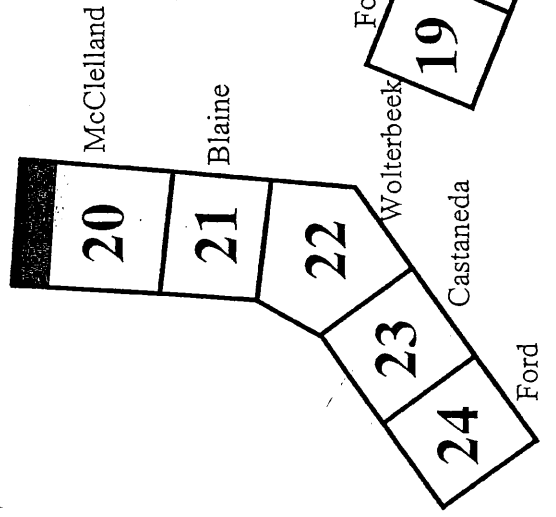
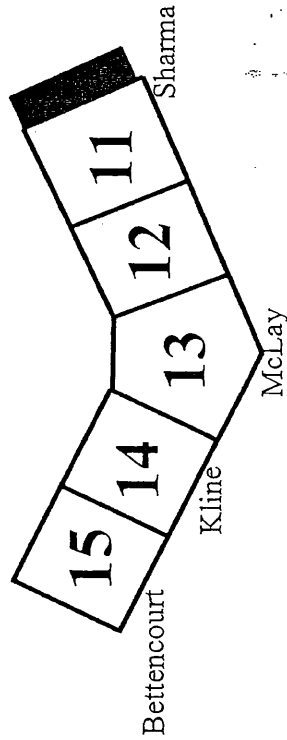

restroom

GROSSMONT DRIVE

Handwritten notes and signatures at the bottom of the page.

NOBLE ELEMENTARY
 3466 Grossmont Dr.
 San Jose, CA 95132

P-2 Music/Art	P-1 Mrs. Gonzalez
-------------------------	-----------------------------

NOBLE ELEMENTARY SCHOOL
 INSPECTED ON: 3-12-10

COE
 Portable

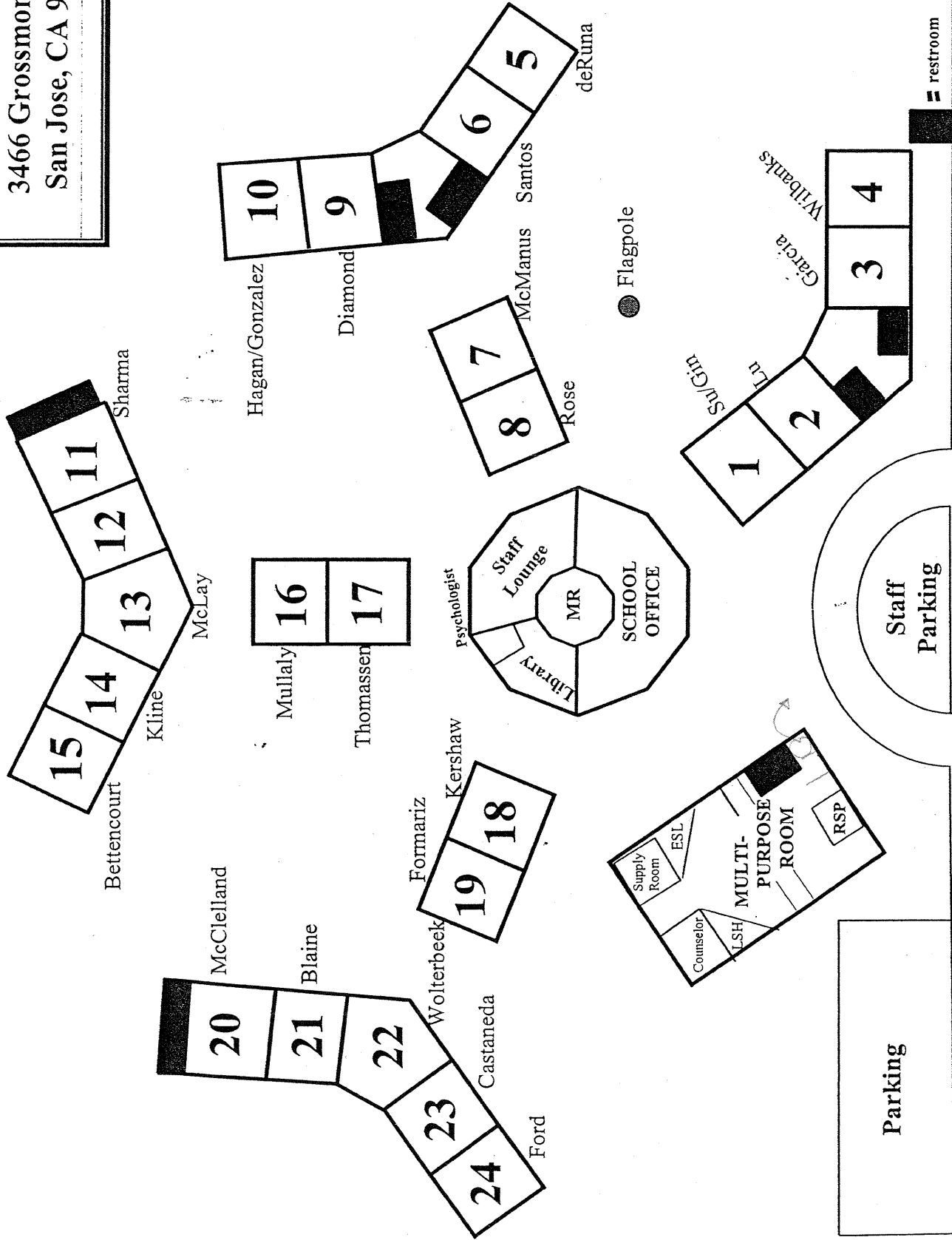

GROSSMONT DRIVE

NOBLE ELEMENTARY
 3466 Grossmont Dr.
 San Jose, CA 95132

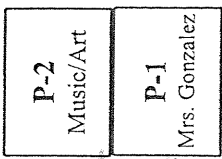
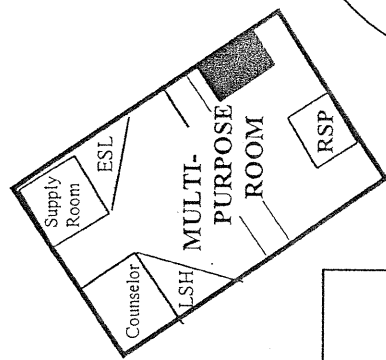
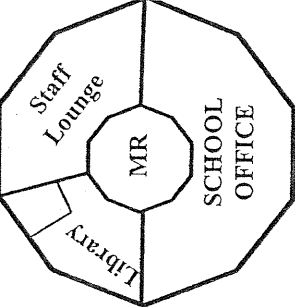
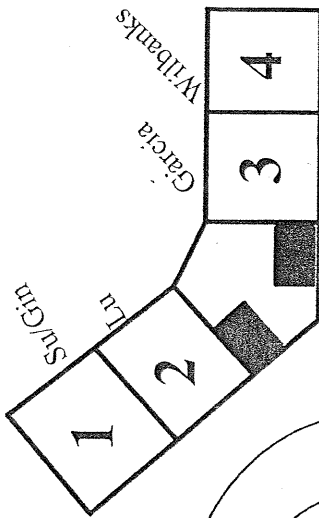
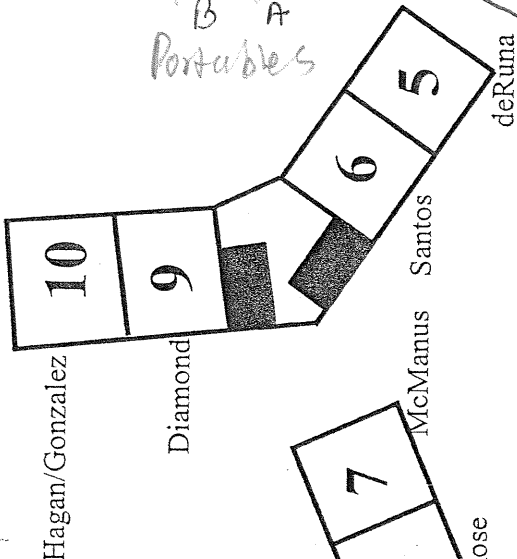
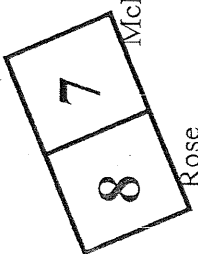
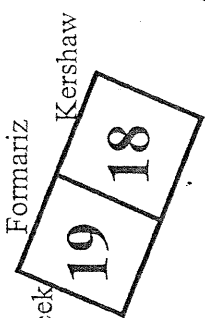
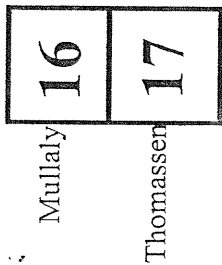
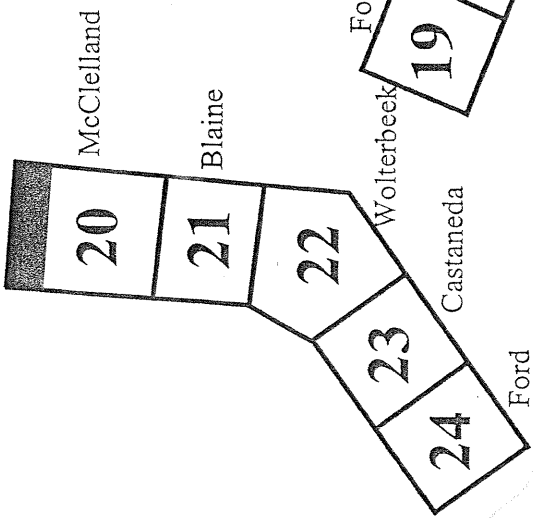
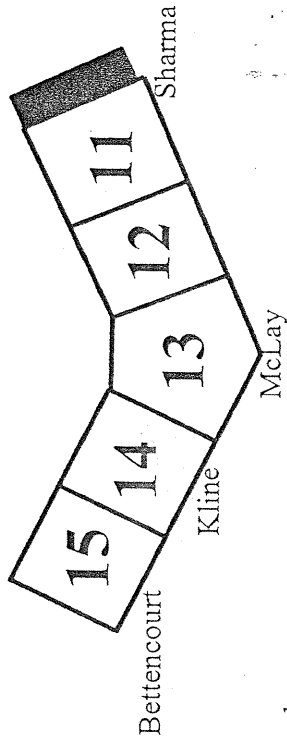

NOBLE ELEMENTARY SCHOOL
 INSPECTED ON: 09-11-09

COE
 Portable

restroom

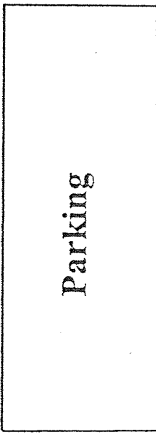
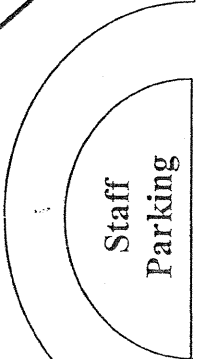

GROSSMONT DRIVE

Daycare Unit
 Bannessa Center
 Room #10 #2

7 Metal Storage Bn.

AP

NOBLE ELEMENTARY
3466 Grossmont Dr.
San Jose, CA 95132

P-2
Music/Art

P-1
Mrs. Gonzalez

NOBLE ELEMENTARY SCHOOL
INSPECTED ON: 5/15/09

COE
Portable

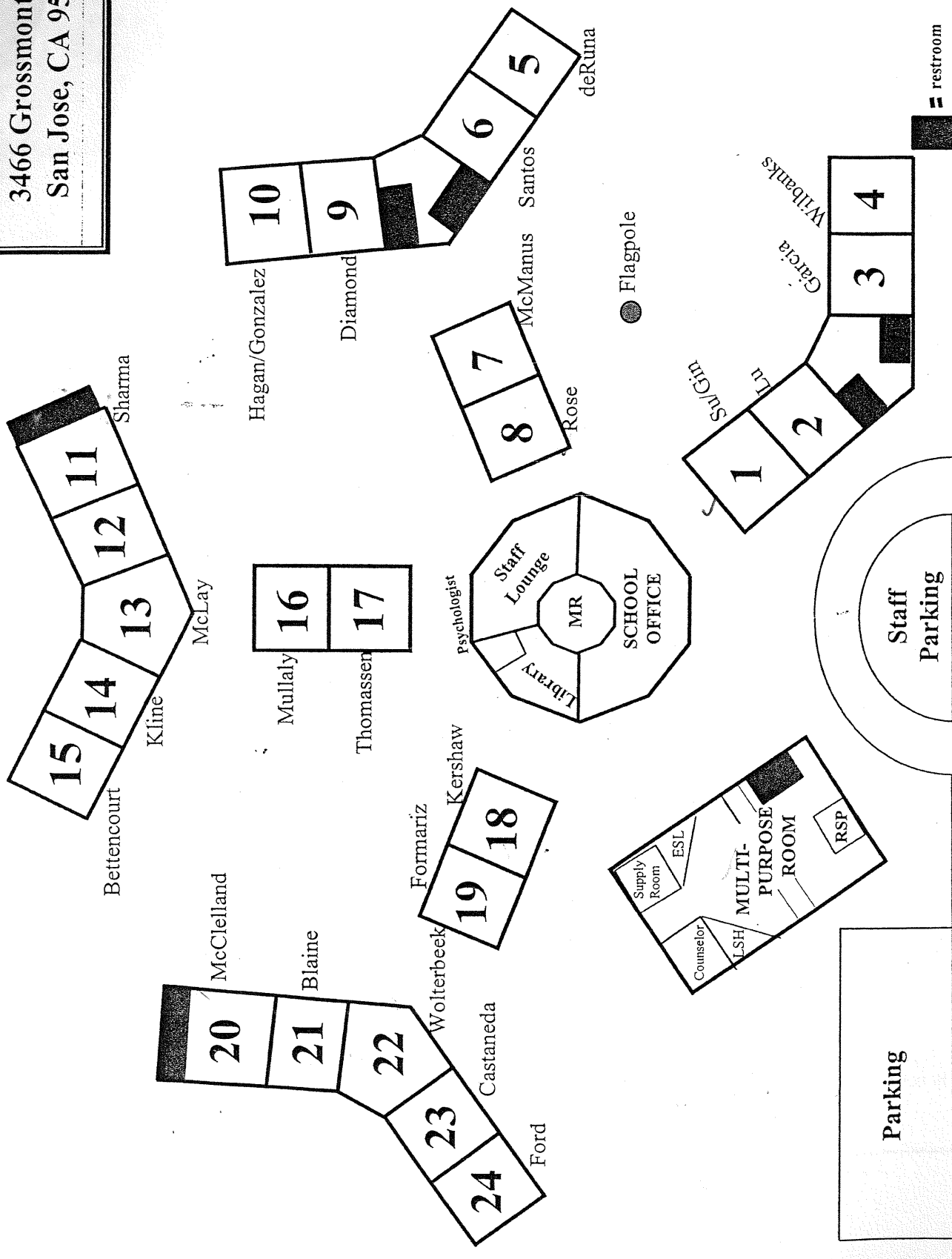

GROSSMONT DRIVE

NOBLE ELEMENTARY
 3466 Grossmont Dr.
 San Jose, CA 95132

P-2 Music/Art	P-1 Mrs. Gonzalez
-------------------------	-----------------------------

NOBLE ELEMENTARY SCHOOL
 INSPECTED ON: 10/14/08
 10/15/08

~~COE~~
~~Portable~~

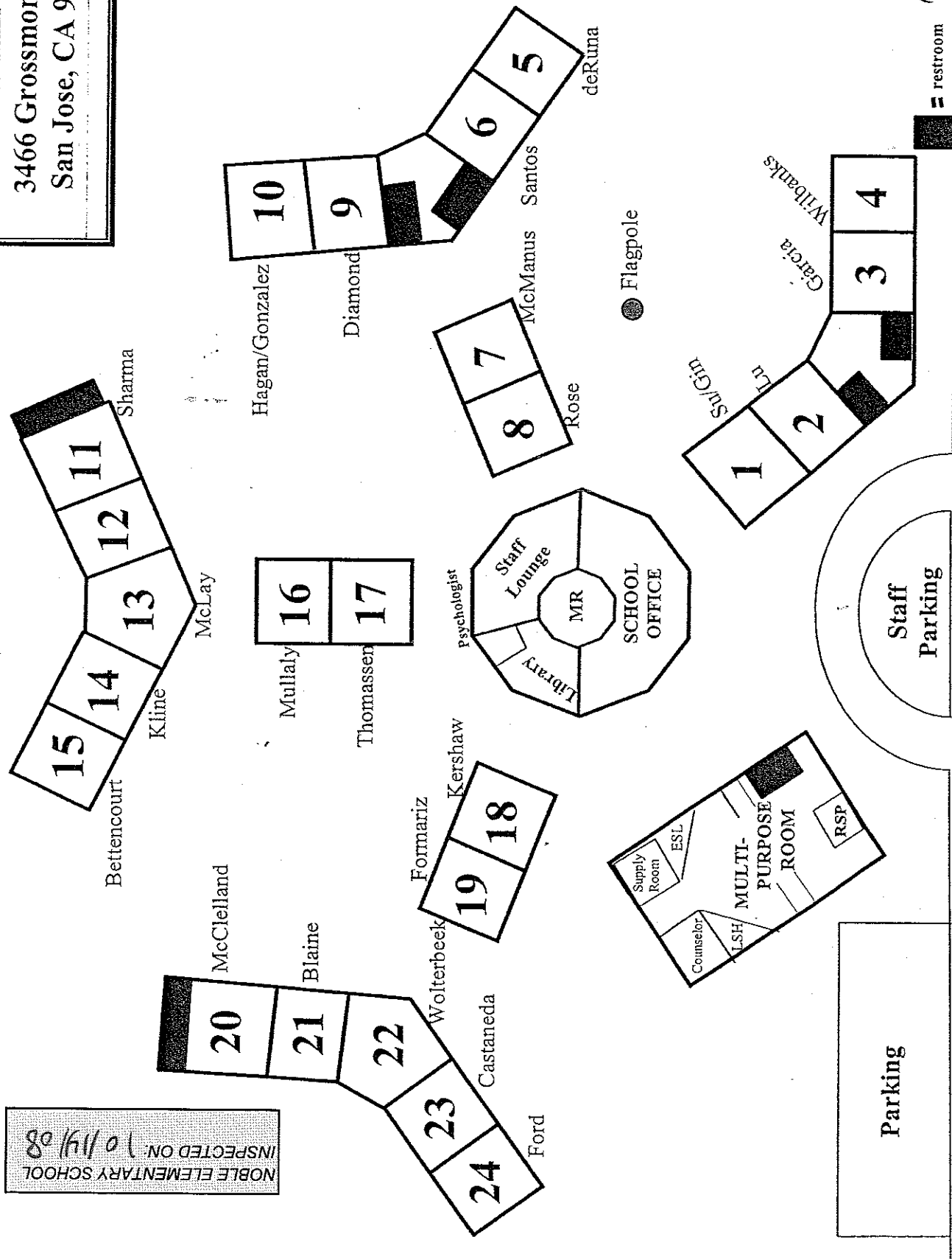

NOBLE ELEMENTARY SCHOOL
 INSPECTED ON: 10/14/08

GROSSMONT DRIVE

NOBLE ELEMENTARY SCHOOL
INSPECTED ON:
04-14-08

NOBLE ELEMENTARY
3466 Grossmont Dr.
San Jose, CA 95132

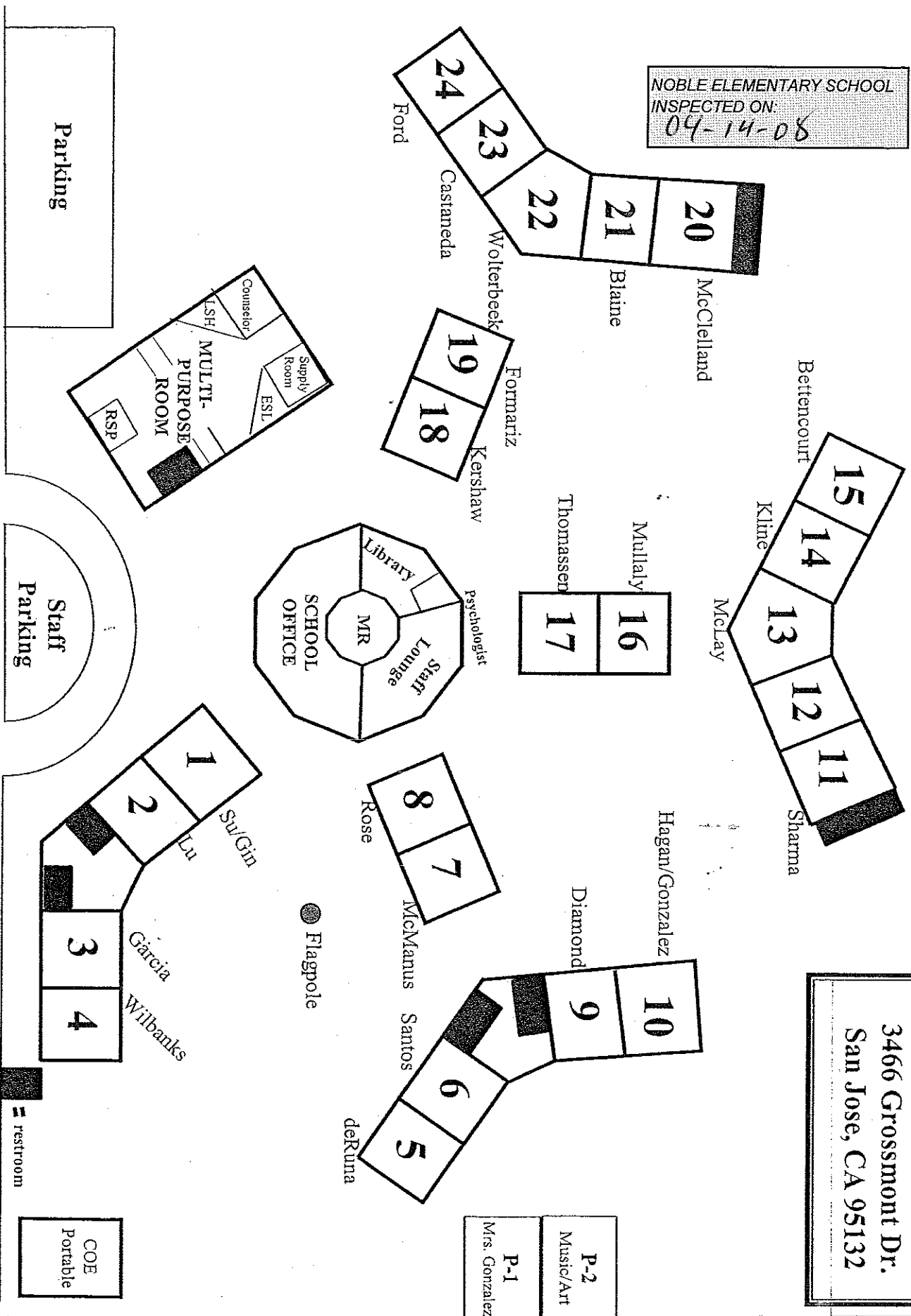

NOBLE ELEMENTARY SCHOOL
 INSPECTED ON: 11-05-07
 082

NOBLE ELEMENTARY
 3466 Grossmont Dr.
 San Jose, CA 95132

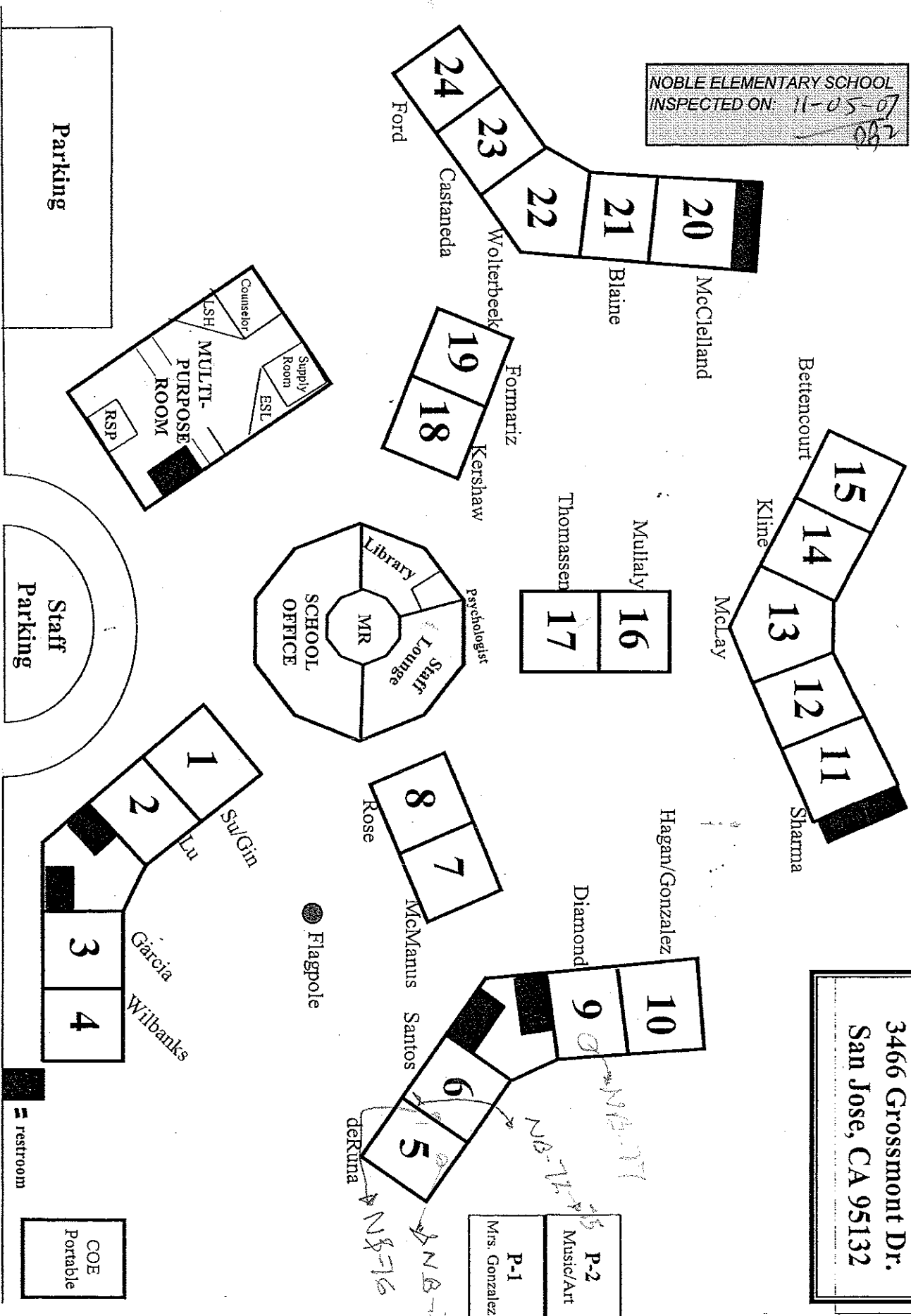

GROSSMONT DRIVE

V: 03/09/07

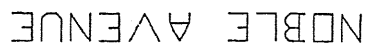

GROSSMONT DRIVE

NAMING CONVENTION SITEPLAN

COUNTY: SANTA CLARA
ACREAGE: N/A
REV. DATE: 01/25/99

SCHOOL NAME: NOBLE ELEMENTARY
ADDRESS: 3466 GROSSMONT DR.
SCHOOL DISTRICT: BERRYESSA UNIFIED

BERRYESSA UNIFIED
1376 PIEDMONT RD
SAN JOSE, CA 95132

NOBLE ELEMENTARY SCHOOL
INSPECTED ON: 08-24-06
(PAGE 2 OF 2)

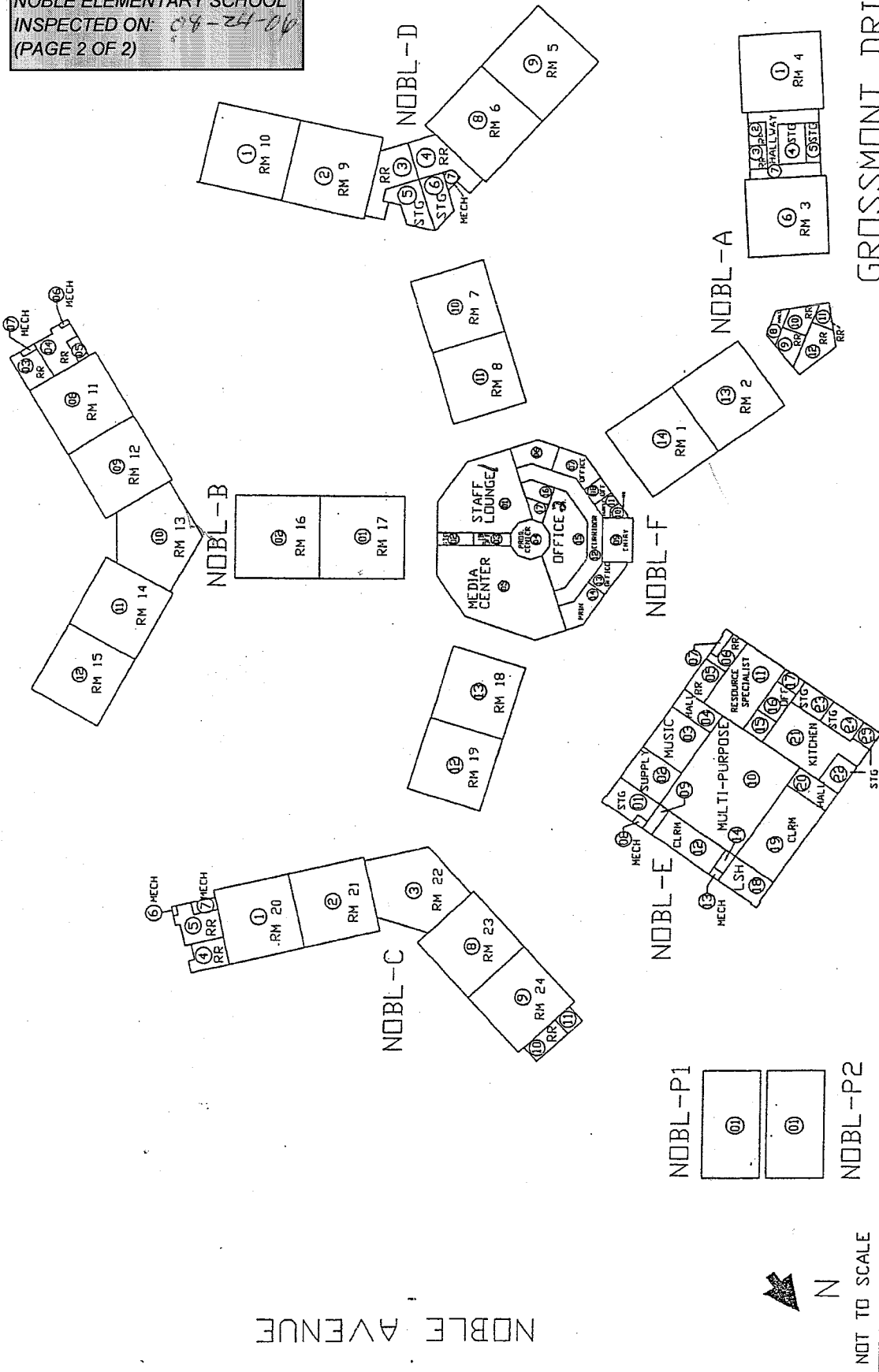

GROSSMONT DRIVE

NAMING CONVENTION SITEPLAN

BERRYESSA UNIFIED
1376 PIEDMONT RD
SAN JOSE, CA 95132

COUNTY: SANTA CLARA
ACREAGE: N/A
REV. DATE: 01/25/99

SCHOOL NAME: NOBLE ELEMENTARY
ADDRESS: 3466 GROSSMONT DR.
SCHOOL DISTRICT: BERRYESSA UNIFIED

NOBLE ELEMENTARY
 3466 Grossmont Dr.
 San Jose, CA 95132
 (408) 923-1935

NOBLE ELEMENTARY SCHOOL
 INSPECTED ON: 04/19/06
 PAGE 1 OF 2

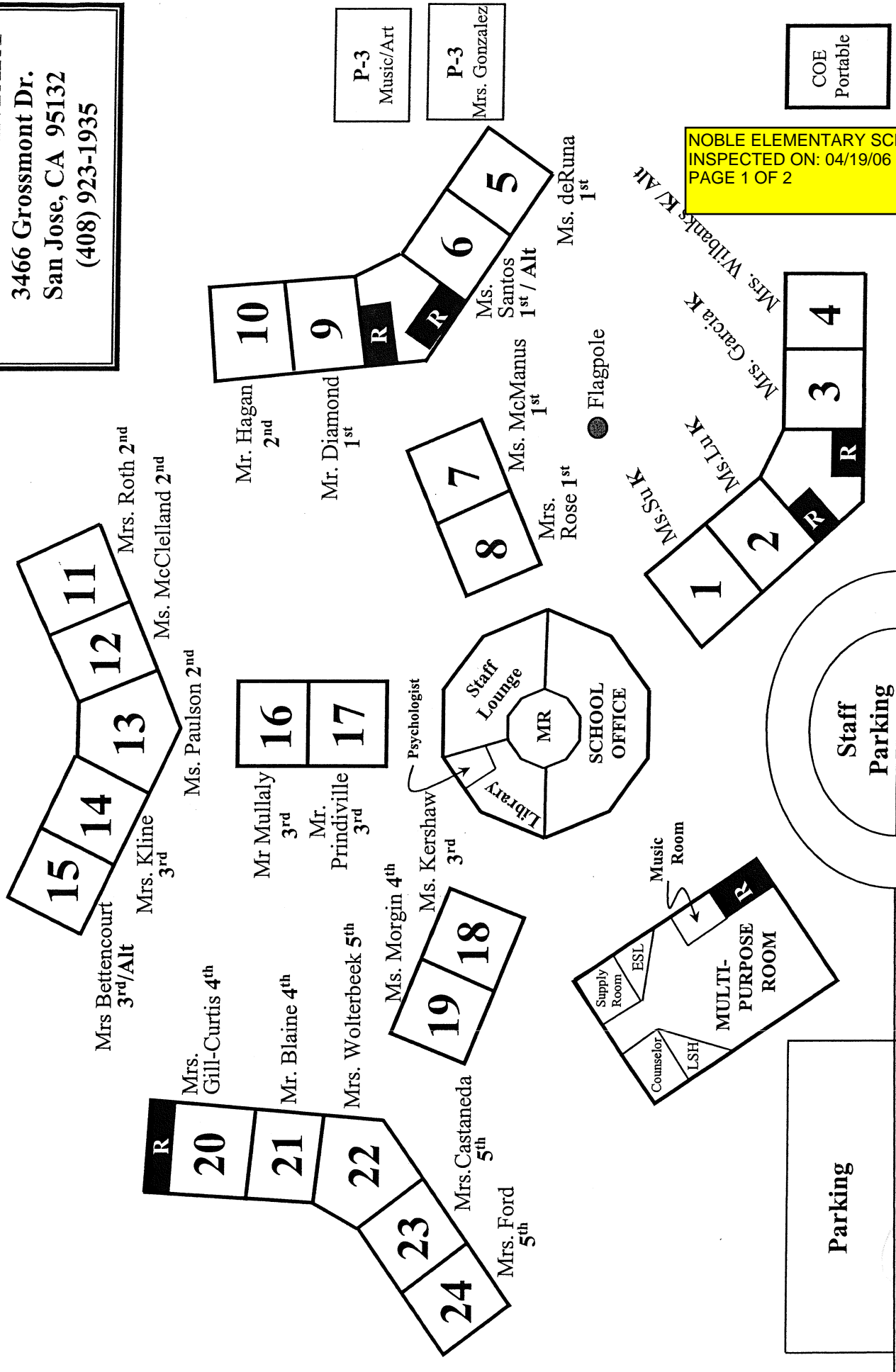

P-3
 Music/Art

P-3
 Mrs. Gonzalez

COE
 Portable

GROSSMONT DRIVE

NOBLE ELEMENTARY SCHOOL
INSPECTED ON: 04/19/06
PAGE 2 OF 2

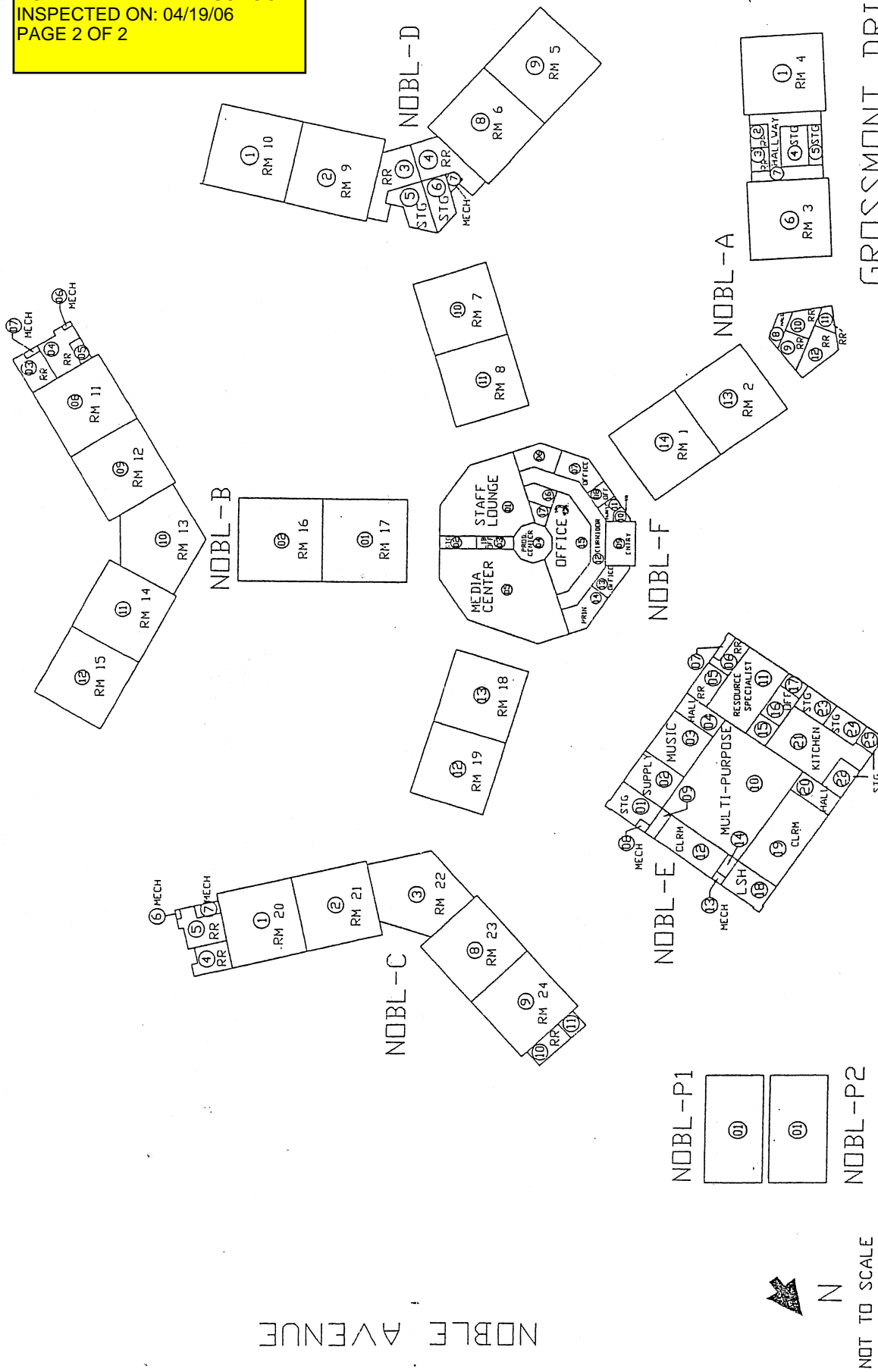

GROSSMONT DRIVE

NAMING CONVENTION SITEPLAN

COUNTY: SANTA CLARA
ACREAGE: N/A
REV. DATE: 01/25/99

SCHOOL NAME: NOBLE ELEMENTARY
ADDRESS: 3466 GROSSMONT DR.
SCHOOL DISTRICT: BERRYESSA UNIFIED

BERRYESSA UNIFIED
1376 PIEDMONT RD
SAN JOSE, CA 95132

NOBLE ELEMENTARY
3466 Grossmont Dr.
San Jose, CA 95132
(408) 923-1935

NOBLE ELEMENTARY SCHOOL
INSPECTED SEPTEMBER 2005
PAGE 1 OF 2

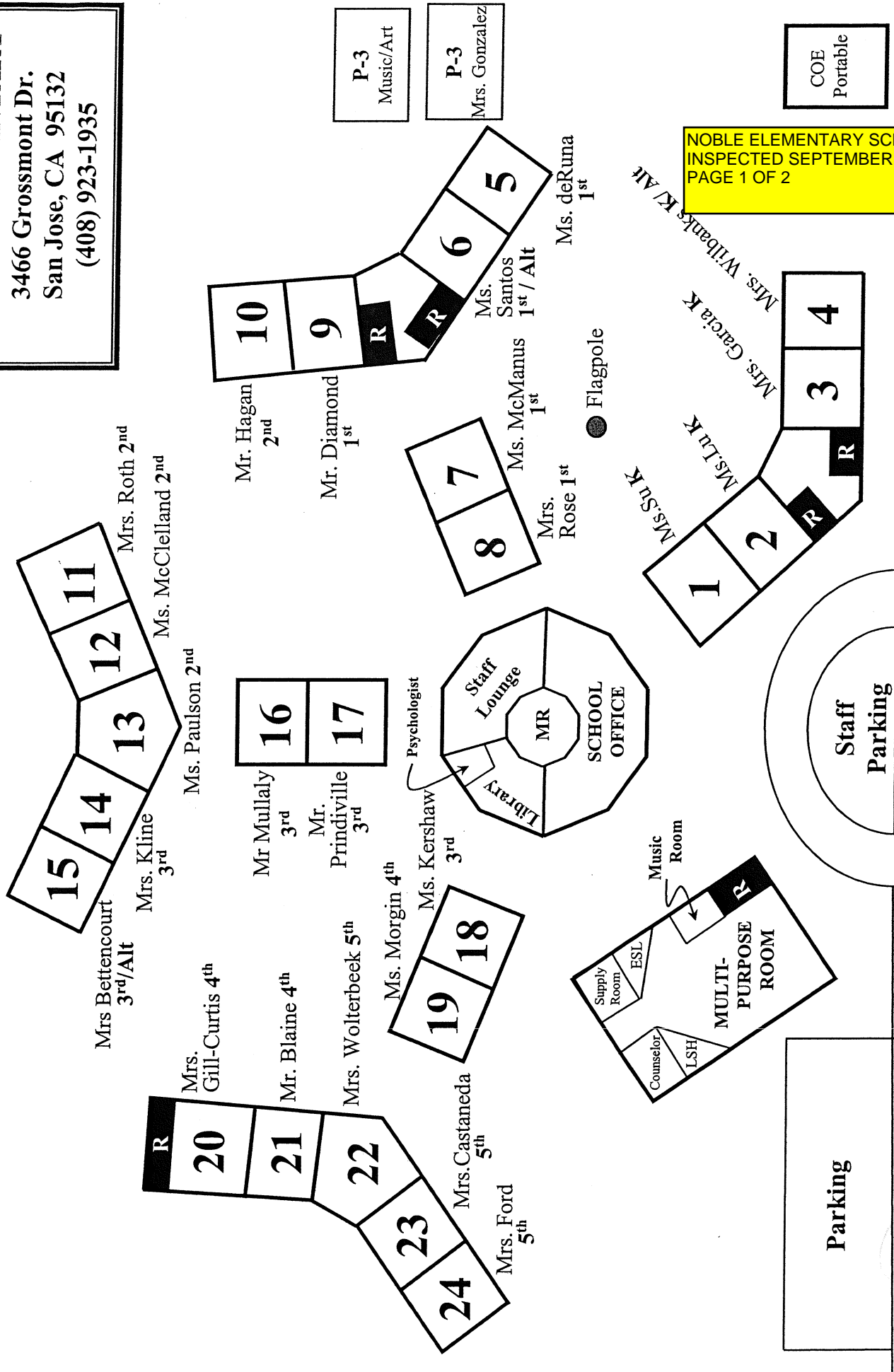

P-3
Music/Art

P-3
Mrs. Gonzalez

COE
Portable

GROSSMONT DRIVE

NOBLE ELEMENTARY SCHOOL
INSPECTED SEPTEMBER 2005
PAGE 2 OF 2

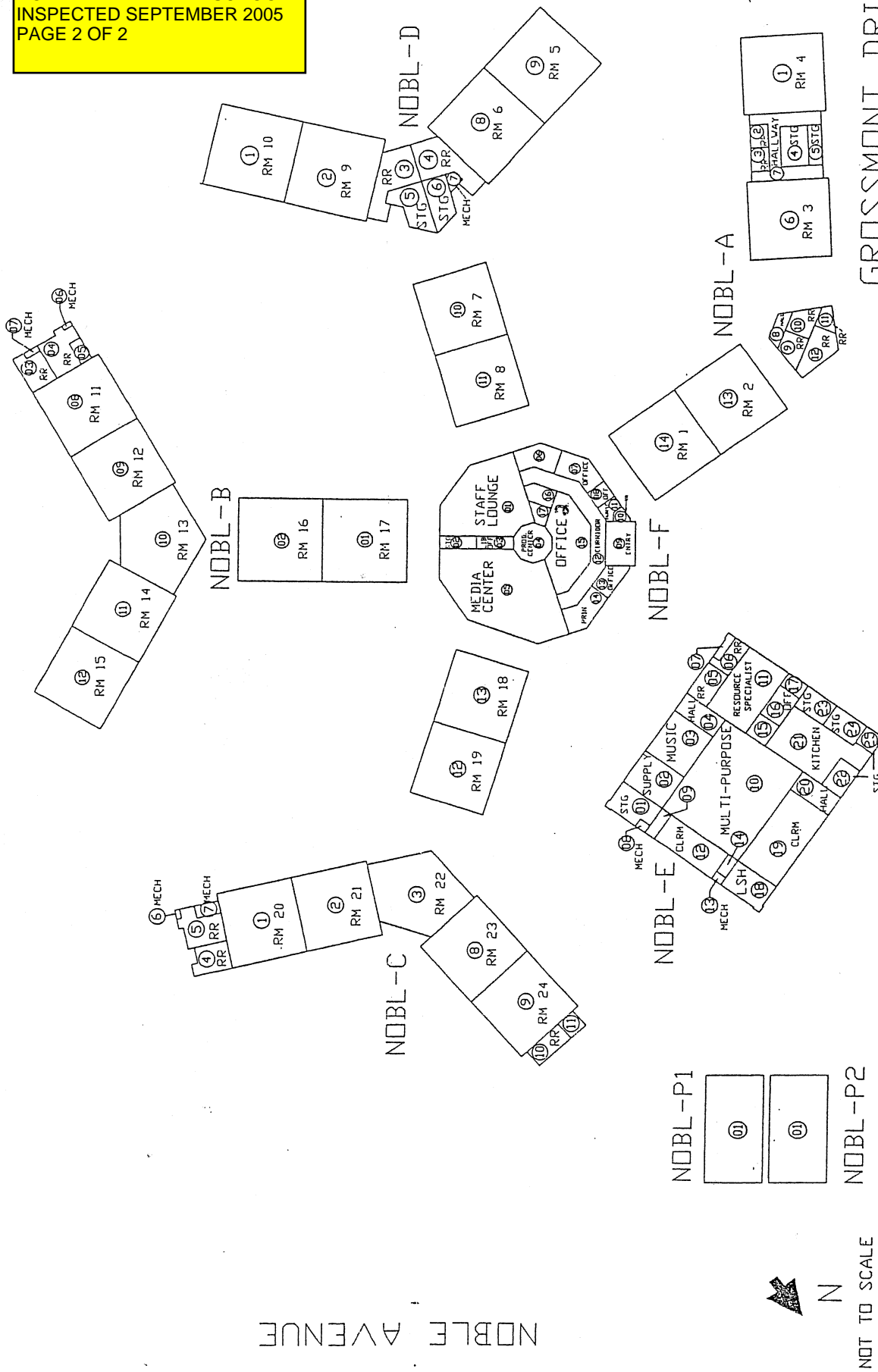

GROSSMONT DRIVE

NAMING CONVENTION SITEPLAN

COUNTY: SANTA CLARA
ACREAGE: N/A
REV. DATE: 01/25/99

SCHOOL NAME: NOBLE ELEMENTARY
ADDRESS: 3466 GROSSMONT DR.
SCHOOL DISTRICT: BERRYESSA UNIFIED

BERRYESSA UNIFIED
1376 PIEDMONT RD
SAN JOSE, CA 95132