NEISD TRANSPORTATION DEPARTMENT

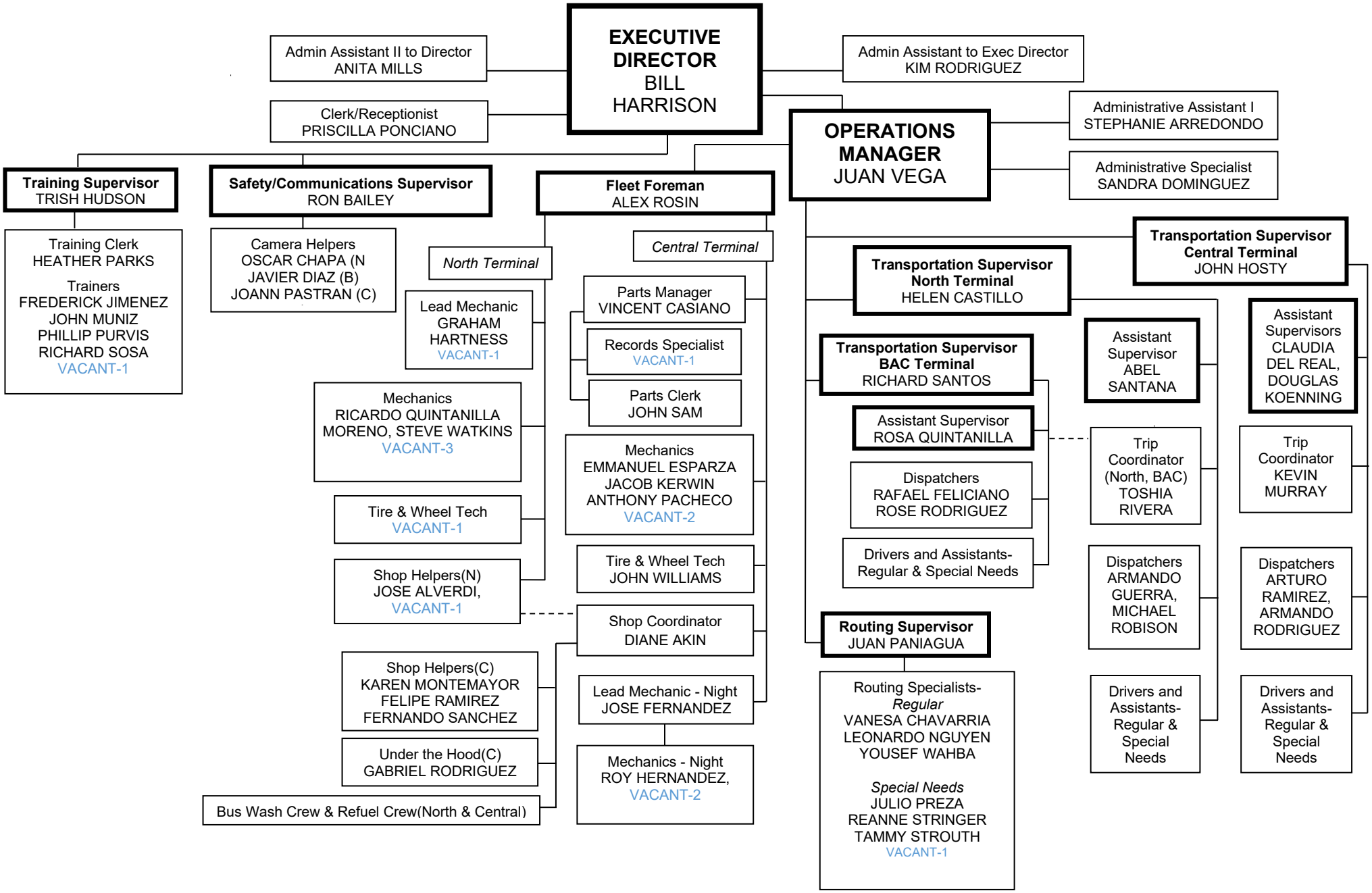

8/5/2025