

Measure K Charter School Committee. Members

Blue Oak Charter School: Susan Domenighini & Buck Ernest Inspire School of Arts and Sciences: Jen Josephson & Peggy Hawks Chico Country Day Charter School: Stuart Langford & Wendy Fairon Nord Country School: Ed Johnson & Lisa Speegle CORE Butte Charter School: Mary Cox & Jenna Springer Sherwood Montessori: Michelle Yezbick & Pat Casey Forest Ranch Charter School: Christia Marasco Wildflower Open Classroom: Tom Hicks & Steve Tchudi

Chico Unified School District Measure K Charter School Committee Meeting Notice

Date: September 22, 2025

Time/Location: 3:45 pm CORE Butte Charter School, 2847 Notre Dame Blvd. Chico, CA 95928

Agenda

Information, Procedures, and Conduct of CUSD Measure K Charter School Committee Meetings:

Student Participation:

At the discretion of the Chair, students may be given priority to address items to the Committee

Public input on specific agenda items and those items not on the agenda:

The CUSD Measure K Charter School Committee welcomes and encourages public comments. Any person desiring to speak shall be allowed to speak during public comment time and can speak once on any agenda item when it is being discussed. Speaking time shall generally be limited to three minutes unless a longer period is permitted by the Committee Chair. In the case of numerous requests to address the same item, the Committee may select representatives to speak on each side of the item. Each person who addresses the Committee must be first recognized by the presiding officer and give his or her name. Comments must be directed to the Committee as a whole and not to individual committee members. The Committee shall not take action or enter into discussion or dialog on any matter that is not on the meeting agenda, except as allowed by law. Items brought forth at this part of the meeting may be taken under advisement by the Committee and may be placed on the agenda of a subsequent meeting for discussion or action by the Committee at the discretion of the Committee Chair & Vice Chair.

Special Needs: If you have special needs because of a disability or you require assistance or auxiliary aids to participate in the meeting, please contact the CUSD office at 530.891.3000. CUSD will attempt to accommodate your disability.

Copies of Agendas and Related Materials: Materials are available at the meeting, on the CUSD website at www.chicousd.org, or in the district office prior to the meeting @ 1163 East 7th Street, Chico, CA 95928.

1. REGULAR SESSION
 - 1.1 Call to Order and Roll Call
 - Blue Oak Charter School:
 - Inspire School of Arts and Sciences:
 - Nord Country School:
 - Chico Country Day Charter School:
 - CORE Butte Charter School:
 - Sherwood Montessori:
 - Forest Ranch Charter School:
 - Wildflower Open Classroom:
 - 1.2 Approval of Minutes of the Regular Meeting of August 25, 2025
2. PUBLIC COMMENTS
3. DISCUSSION/ACTION ITEMS
 - 3.1 Chico Country Day School - Project Completion Report: Landscape Renovation
 - 3.2 Inspire School of Arts and Sciences - Project Recommendation Form: Canyon View Site
 - 3.3 CORE Butte Charter School - Project Recommendation Form: Sports Complex Equipment
 - 3.4 Measure K Project Deadline for Summer 2026
4. ITEMS FROM COMMITTEE MEMBERS
5. Next Meeting: October 27, 2025
6. ADJOURNMENT

Measure K Charter School Committee. Members

Blue Oak Charter School: Susan Domenighini & Buck Ernest Inspire School of Arts and Sciences: Jen Josephson & Peggy Hawks Chico Country Day Charter School: Stuart Langford & Wendy Fairon Nord Country School: Ed Johnson & Lisa Speegle CORE Butte Charter School: Mary Cox & Jenna Springer Sherwood Montessori: Michelle Yezbick & Pat Casey Forest Ranch Charter School: Christia Marasco Wildflower Open Classroom: Tom Hicks & Steve Tchudi

Chico Unified School District Measure K Charter School Committee Meeting Notice

Date: August 25, 2025

Time/Location: 3:45 pm CORE Butte Charter School, 2847 Notre Dame Blvd. Chico, CA 95928

Minutes

Information, Procedures, and Conduct of CUSD Measure K Charter School Committee Meetings:

Student Participation:

At the discretion of the Chair, students may be given priority to address items to the Committee

Public input on specific agenda items and those items not on the agenda:

The CUSD Measure K Charter School Committee welcomes and encourages public comments. Any person desiring to speak shall be allowed to speak during public comment time and can speak once on any agenda item when it is being discussed. Speaking time shall generally be limited to three minutes unless a longer period is permitted by the Committee Chair. In the case of numerous requests to address the same item, the Committee may select representatives to speak on each side of the item. Each person who addresses the Committee must be first recognized by the presiding officer and give his or her name. Comments must be directed to the Committee as a whole and not to individual committee members. The Committee shall not take action or enter into discussion or dialog on any matter that is not on the meeting agenda, except as allowed by law. Items brought forth at this part of the meeting may be taken under advisement by the Committee and may be placed on the agenda of a subsequent meeting for discussion or action by the Committee at the discretion of the Committee Chair & Vice Chair.

Special Needs: If you have special needs because of a disability or you require assistance or auxiliary aids to participate in the meeting, please contact the CUSD office at 530.891.3000. CUSD will attempt to accommodate your disability.

Copies of Agendas and Related Materials: Materials are available at the meeting, on the CUSD website at www.chicousd.org, or in the district office prior to the meeting @ 1163 East 7th Street, Chico, CA 95928.

1. REGULAR SESSION Call to Order and Roll Call

1.1 Call to Order and Roll Call

Wendy Fairon, Measure K Secretary, called the meeting to order at **3:50 p.m.**

ATTENDEES:

Blue Oak Charter School: Susan Domenighini
Inspire School of Arts and Sciences: Peggy Hawks
Nord Country School: Ed Johnson, Tanner Schaeffer Not Present
CORE Butte Charter School: Mary Cox
Forest Ranch Charter School: Christia Marasco
Sherwood Montessori: Michelle Yezbick
Wildflower Open Classroom: Steve Tchudi
Chico Country Day School: Wendy Fairon Stuart Langford
CUSD Staff - Charise Bromley

ABSENT:

1.2 Approval of Minutes of the Regular Meeting of July 28, 2025

Michele Yezbick moved to approve the Minutes of the Regular Meeting of June 23, 2025. **Peggy Hawks** seconded the motion.

Approved	Aye	Nay	Abstain	Absent
Blue Oak: Susan Domenighini	X			
Inspire: Peggy Hawks	X			
Nord: Ed Johnson	X			
CCDS: Student Langford	X			

CORE Butte: Mary Cox	x			
Sherwood: Michelle Yezbick	X			
Forest Ranch: Christia Marasco	X			
Wildflower: Steven Tchudi	X			

2. PUBLIC COMMENTS:

No Comments

3. DISCUSSION/ACTION ITEMS:

3.1 Chico Country Day School - Project Recommendation Form: Kings Consulting

Stuart Langford moved to approve this request. Second by **Michele Yezbick**

Approved	Aye	Nay	Abstain	Absent
Blue Oak: Susan Domenighini	X			
Inspire: Peggy Hawks	X			
Nord: Ed Johnson	X			
CCDS: Stuart Langford	X			
CORE Butte: Jenna Springer	x			
Sherwood: Michelle Yezbick	X			
Forest Ranch: Christia Marasco	X			
Wildflower: Steven Tchudi	X			

3.2 CORE Butte Charter- Project Recommendation Form: Field Maintenance Equipment

Stuart Langford moved to approve this request. Second by **Michele Yezbick**

Approved	Aye	Nay	Abstain	Absent
Blue Oak: Susan Domenighini	X			
Inspire: Peggy Hawks	X			
Nord: Ed Johnson	X			
CCDS: Stuart Langford	X			
CORE Butte: Jenna Springer	x			
Sherwood: Michelle Yezbick	X			
Forest Ranch: Christia Marasco	X			
Wildflower: Steven Tchudi	X			

4. ITEMS FROM COMMITTEE MEMBERS - Measure C meetings will follow Measure K meetings, bring back authorized voting members for Measure C.

5. Next Meeting: September 22, 2025

6. ADJOURNMENT

Susan Domenighini motioned to adjourn the meeting. **Stuart Langford** seconded the motion.

Approved	Aye	Nay	Abstain	Absent
Blue Oak: Susan Domenighini	X			
Inspire: Peggy Hawks	X			
Nord: Ed Johnson	X			
CCDS: Stuart Langford	X			
CORE Butte: Mary Cox	X			

Sherwood: Michelle Yezbick	X			
Forest Ranch: Christia Marasco	X			
Wildflower: Steven Tchudi	X			

The meeting was adjourned at **3:54 p.m.**

Attestation of Committee Secretary: _____

Measure K Charter School Facilities Committee Project Completion Report

GENERAL INFORMATION:

Committee Meeting Date	9/22/25
Name of School	Chico Country Day School
Address of School	102 W. 11th St, Chico CA 959528
Contact Name	Wendy Fairon
Contact Phone/Email	530-895-2650/ wfairon@chicocountryday.org
Year Established	1996
Next Charter Renewal Date	2027
CDS Code	04-61424-61127736
Charter Number	112
Website	www.chicocountryday.org

1. Type of Project:

- ☐ Planning
- ☐ Construction
- ☐ Health Safety (Including ADA)
- ☒ Modernization/Repair/Renovation/Improve
- ☐ Purchase or lease Project
- ☐ Other (including FF&E)

2. Project Narrative:

Our large outdoor landscape renovation project was approved in September 2023. We were able to make some outdoor improvements and also reallocated some funds for refinishing our gym floors. We are requesting to close out our landscape renovation project and have the remaining funds returned to our Measure K funds available to use for future projects.

3. Project Funds to be Returned:

Funds Allocated	\$441,911.00 approved on 9/20/23
Funds Used in 23/24	(\$35,000.00) approved on 4/17/24
Funds Used in 24/25	(\$19,995.00) approved on 6/18/25
Funds Used in 25/26	(\$137,200.00) approved 9/20/23
Less: Total Funds Used	(\$192,195.00)
Funds Returned for Other Projects	\$249,716.00

For Committee Use:

All necessary documents were included: ☐ yes ☐ no

Attach: 1) Escape report from CUSD for all years with spending, and 2) worksheet that balances to the Escape report.

MEASURE K—CHARTER FACILITIES COMMITTEE APPROVAL

Date of Committee Approval: _____

Attestation of Committee Secretary: _____

Measure K Charter School Facilities Committee
Project Recommendation Form for Consideration by CUSD Board of Trustees

GENERAL INFORMATION:

Submission Mtg Date	September 22, 2025
Name of School	Inspire School of Arts and Sciences
Address of School	335 W. Sacramento Avenue
Contact Name	Jen Josephson
Contact Phone/Email	(530) 891-3090 / jjosephson@inspirechico.org
Year Established	2010
Charter Renewal Date	2030
CDS Code	04-61424-0120394
Charter Number	1114
Website	www.inspirechico.org

1. Type of Project:

- ☒ Planning
☒ Construction
☐ Health Safety (Including ADA)
☐ Modernization/Repair/Renovation/Improve
☐ Purchase or Lease Project
☐ Other (including FF&E)

2. Project Narrative:

Project W: Construction and planning funds (consultants) for Canyon View location for the new Canyon view site: In planning for the Canyon View site, Inspire staff will need the expertise of consultants in understanding and management of grant funding compliance, construction management, and more. Inspire has started the construction process of the new Canyon View location and will need the expertise of construction management, contractors and more to ensure the project is completed successfully.

3. Charter School Property Project Location: Canyon View property

- a. Does your school currently operate on a CUSD School Site: ☒ yes ☐ no
b. Does your school lease property/buildings from a private owner: ☐ yes ☒ no

4. Current enrollment and ADA: 332/301.02 (24/25 P-2)

5. Financial Questions

- a. Was your prior annual audit report free of any negative findings? ☒ yes ☐ no
b. What were your cash reserves as a percent of expenditures at the end of the prior year? 72%

6. Project Schedule: ongoing

7. Preliminary Estimate (Cost)

Round I, 2 & 3 Allocations	\$3,377,561
Less Previously Allocated Funds	(2,249,215)
Add Unspent Funds	0
Less Current Project Funds Requested	(\$1,128,346)
Remaining Round I, 2 & 3 Allocations	\$0

School Facilities Projects to be Funded with Proceeds of Bonds

"Bond proceeds will be expended to repair, modernize, replace, renovate, expand, construct, acquire, equip, furnish and otherwise improve the classrooms and school facilities the [charter's] existing schools, new school sites, and other [charter] owned properties to provide equity among campuses, improved facilities, and student access to instructional technology."—Measure K

Documentation *(please indicate those completed)*

All Projects

Project Narrative: general scope of work ☒ *Included*

Enrollment Capacity: Current Facility and/or Proposed ☒ *Included*

Preliminary Estimate (Cost) ☒ *Included*

Project Schedule ☒ *Included*

Building/Modernization/Renovation Projects

Feasibility Study and Site Review ☐ *Included* ☒ *Not Applicable*

Enrollment Capacity: Current Facility and/or Proposed ☐ *Included* ☒ *Not Applicable*

Pre-Schematics *(to be completed by a District approved architect and/or engineering team)* ☐ *Included* ☒ *Not Applicable*

Facility Assessment ☐ *Included* ☒ *Not Applicable*

Schematic Drawing(s) *(areas of work)* ☐ *Included* ☒ *Not Applicable*

CEQA Process Determination *(pre-CEQA-form)* ☐ *Included* ☒ *Not Applicable*

Design Development Drawings ☐ *Included* ☒ *Not Applicable*

Design or Bid Estimate ☐ *Included* ☒ *Not Applicable*

Construction Documents ☐ *Included* ☒ *Not Applicable*

For Committee Use:

All necessary documents were included:

☒ **yes** ☐ **no**

(if no: request for additional documentation)

CORE QUESTIONS:

1. Does the project fall under the bond language? yes
2. Given the life span of a bond, did the proposal explain how this project was an appropriate use of funds? yes
3. Has the school demonstrated the feasibility of project completion? yes
4. Has the local school board approved the project? yes

MEASURE K—CHARTER FACILITIES COMMITTEE APPROVAL

Date of Committee Approval: _____

Attestation of Committee Secretary: _____

*For questions or clarifications relative to the completion of this application, please contact:
Julie Kistle at jkistle@chicousd.org or (530) 891-3000 x. 20602*

APPLICATION AND CERTIFICATE FOR PAYMENT AIA DOCUMENT G702 - PAGE 1 OF 3 PAGES

TO: **Chico Unified School District**
2455 Carmichael Drive
Chico, CA 95928
Attn: Julie Kistle

PROJECT: **Inspire School of Arts & Sciences**
1050 Fremont St.
Chico, CA 95928

APPLICATION NO: **24040-SOV**
PERIOD TO: **8/31/2025**
PROJECT NO.: **24040**

Distribution to:
☒ OWNER
☒ ARCHITECT
☐ CONSTRUCTION MANAGER

FROM CONTRACTOR: **Modern Building, Inc.**
3083 Southgate Lane
Chico, CA 95928

CONTRACT DATE: **6/9/2020**

CONTRACT FOR: Inspire School of Arts and Sciences

CONTRACTOR'S APPLICATION FOR PAYMENT

Application is made for payment, as shown below, in connection with the Contract.

Continuation Sheet, AIA Document G703, is attached.

1. ORIGINAL CONTRACT SUM \$ 33,828,963.00

2. Net change by Change Orders \$ -

3. CONTRACT SUM TO DATE (Line 1 + 2) \$ 33,828,963.00

4. TOTAL COMPLETED & STORED TO DATE \$ 4,109,603.18
(Column G on G703)

5. RETAINAGE FOR CLOSEOUT DOCUMENTATION:
a. 5% of Completed Work \$ 205,480.16
(Columns D + E on G703)
Total Retainage (Line 5a + 5b or

TOTAL RETAINAGE \$ 205,480.16

6. TOTAL EARNED LESS RETAINAGE \$ 3,904,123.02
(Line 4 less Line 5 Total)

7. LESS PREVIOUS CERTIFICATES FOR PAYMENT \$ -
(Line 6 from prior Certificate)

8. CURRENT PAYMENT DUE \$ 3,904,123.02

9. BALANCE TO FINISH, INCLUDING RETAINAGE \$ 29,924,839.98
(Line 3 less Line 6)

The undersigned Contractor certifies that to the best of the Contractor's knowledge, information and belief the Work covered by this Application for Payment has been completed in accordance with the Contract Documents, that all amounts have been paid by the Contractor for Work for which previous Certificates for Payment were issued and payments received from the Owner, and that current payment shown herein is now due.

CONTRACTOR: Modern Building, Inc.

By: Andrew Headley
Andrew Headley

Date: 8/25/2025

IOR Carlos E. Martinez-Horta

8-28-25

HMC Carlos Martinez-Horta

9/2/25

Direct pay#32-9806-0-0000-8500-6200-380-6100

Total payment \$3,904,123.02

Approved by: _____

CHANGE ORDER SUMMARY	ADDITIONS	DEDUCTIONS
Total changes approved in previous months by Owner	0.00	
Total approved this Month	0.00	
TOTALS	0.00	
NET CHANGES by Change Order		0.00

CONTINUATION SHEET

AIA DOCUMENT G703 - PAGE 2 OF 2 PAGES

AIA Document G702, APPLICATION AND CERTIFICATE FOR PAYMENT, containing Contractor's signed Certification is attached.
In tabulations below, amounts are stated to the nearest dollar.
Use Column 1 on Contracts where variable retainage for line items may apply.

APPLICATION NUMBER: **SOV**
APPLICATION DATE: **8/31/2025**

CONTRACT FOR: Inspire School of Arts and Sciences

A ITEM NO.	B DESCRIPTION OF WORK	C SCHEDULED VALUE	D E F WORK COMPLETED			G THIS PERIOD MATERIALS PRESENTLY STORED, BILLED AT 95%	H TOTAL COMPLETED & STORED TO DATE (D + E + F + G) % (H ÷ C)		I BALANCE TO FINISH	J RETAINAGE FOR CLOSEOUT DOCUMENTATION (5%)
			FROM PREVIOUS APPLICATION	FROM PREVIOUS MATERIALS PRESENTLY STORED	THIS PERIOD					
1.0.0	General Conditions									
1.1.1	General Conditions	\$428,875.00	\$0.00	\$0.00	\$85,775.10		\$85,775.10	20%	\$343,100	\$4,288.76
2.0.0	Misc. Site Work									
2.1.1	Site Make Ready / Safety & Signage / Protection	\$78,950.00	\$0.00	\$0.00	\$31,580.00		\$31,580.00	40%	\$47,370	\$1,579.00
3.0.0	Concrete									
3.1.1	Mobilization/Submittals	\$79,500.00	\$0.00	\$0.00	\$79,500.00		\$79,500.00	100%	\$0	\$3,975.00
3.2.0	Site Flatwork / Curb / Paving									
3.2.1	4" Flatwork	\$827,325.00	\$0.00	\$0.00			\$0.00	0%	\$827,325	\$0.00
3.2.2	5" Flatwork	\$98,450.00	\$0.00	\$0.00			\$0.00	0%	\$98,450	\$0.00
3.2.3	Vertical Curb	\$248,050.00	\$0.00	\$0.00			\$0.00	0%	\$248,050	\$0.00
3.2.4	Curb D-6	\$9,900.00	\$0.00	\$0.00			\$0.00	0%	\$9,900	\$0.00
3.2.5	Curb and Gutter	\$217,500.00	\$0.00	\$0.00	\$143,550.00		\$143,550.00	66%	\$73,950	\$7,177.50
3.2.6	Truncated Domes	\$19,500.00	\$0.00	\$0.00			\$0.00	0%	\$19,500	\$0.00
3.2.7	Retaining Wall	\$85,000.00	\$0.00	\$0.00			\$0.00	0%	\$85,000	\$0.00
3.2.8	Trash Enclosure Footings	\$7,500.00	\$0.00	\$0.00			\$0.00	0%	\$7,500	\$0.00
3.2.9	Klin Yard Shade Structure Footing	\$14,250.00	\$0.00	\$0.00			\$0.00	0%	\$14,250	\$0.00
3.2.10	Rock Slope Protection	\$55,000.00	\$0.00	\$0.00			\$0.00	0%	\$55,000	\$0.00
3.2.11	Mowstrips at Buildings	\$7,000.00	\$0.00	\$0.00			\$0.00	0%	\$7,000	\$0.00
3.2.12	City of Chico Apron	\$10,650.00	\$0.00	\$0.00			\$0.00	0%	\$10,650	\$0.00
3.2.13	Flagpole Footing	\$4,250.00	\$0.00	\$0.00			\$0.00	0%	\$4,250	\$0.00
3.2.14	Place and Set Bollards Supplied by Others	\$5,628.00	\$0.00	\$0.00			\$0.00	0%	\$5,628	\$0.00
3.3.0	Building A - Modular Foundation									
3.3.1	Layout and Excavation	\$12,300.00	\$0.00	\$0.00			\$0.00	0%	\$12,300	\$0.00
3.3.2	Formwork/Setup	\$27,650.00	\$0.00	\$0.00			\$0.00	0%	\$27,650	\$0.00
3.3.3	Continuous Perimeter Footings	\$20,289.00	\$0.00	\$0.00			\$0.00	0%	\$20,289	\$0.00
3.3.4	Continuous Interior Footings	\$17,250.00	\$0.00	\$0.00			\$0.00	0%	\$17,250	\$0.00
3.3.5	Access Well	\$3,850.00	\$0.00	\$0.00			\$0.00	0%	\$3,850	\$0.00
3.4.0	Building C - Modular Foundation									
3.4.1	Layout and Excavation	\$22,500.00	\$0.00	\$0.00			\$0.00	0%	\$22,500	\$0.00
3.4.2	Formwork/Setup	\$46,100.00	\$0.00	\$0.00			\$0.00	0%	\$46,100	\$0.00
3.4.3	Continuous Perimeter Footings	\$36,250.00	\$0.00	\$0.00			\$0.00	0%	\$36,250	\$0.00
3.4.4	Continuous Interior Footings	\$26,510.00	\$0.00	\$0.00			\$0.00	0%	\$26,510	\$0.00
3.4.5	Access Well	\$7,700.00	\$0.00	\$0.00			\$0.00	0%	\$7,700	\$0.00
3.5.0	Building D - Modular Foundation									
3.5.1	Layout and Excavation	\$17,250.00	\$0.00	\$0.00			\$0.00	0%	\$17,250	\$0.00
3.5.2	Formwork/Setup	\$34,500.00	\$0.00	\$0.00			\$0.00	0%	\$34,500	\$0.00
3.5.3	Continuous Perimeter Footings	\$27,900.00	\$0.00	\$0.00			\$0.00	0%	\$27,900	\$0.00
3.5.4	Continuous Interior Footings	\$19,062.00	\$0.00	\$0.00			\$0.00	0%	\$19,062	\$0.00
3.5.5	Access Well	\$3,850.00	\$0.00	\$0.00			\$0.00	0%	\$3,850	\$0.00
3.6.0	Building E - Modular Foundation									
3.6.1	Layout and Excavation	\$16,250.00	\$0.00	\$0.00			\$0.00	0%	\$16,250	\$0.00
3.6.2	Formwork/Setup	\$32,200.00	\$0.00	\$0.00			\$0.00	0%	\$32,200	\$0.00
3.6.3	Continuous Perimeter Footings	\$25,200.00	\$0.00	\$0.00			\$0.00	0%	\$25,200	\$0.00
3.6.4	Continuous Interior Footings	\$17,098.00	\$0.00	\$0.00			\$0.00	0%	\$17,098	\$0.00
3.6.5	Access Well	\$3,850.00	\$0.00	\$0.00			\$0.00	0%	\$3,850	\$0.00
3.7.0	Building E-5 - Modular Foundation									
3.7.1	Layout and Excavation	\$10,250.00	\$0.00	\$0.00			\$0.00	0%	\$10,250	\$0.00
3.7.2	Formwork/Setup	\$24,053.00	\$0.00	\$0.00			\$0.00	0%	\$24,053	\$0.00
3.7.3	Continuous Perimeter Footings	\$16,550.00	\$0.00	\$0.00			\$0.00	0%	\$16,550	\$0.00

A		B	C	D	E	F	G	H		I	J
ITEM	NO.	DESCRIPTION OF WORK	SCHEDULED VALUE	WORK COMPLETED		THIS PERIOD	THIS PERIOD MATERIALS PRESENTLY STORED, BILLED AT 95%	TOTAL COMPLETED & STORED TO DATE (D + E + F+ G)	% (H ÷ C)	BALANCE TO FINISH	RETAINAGE FOR CLOSEOUT DOCUMENTATION (5%)
				FROM PREVIOUS APPLICATION	FROM PREVIOUS MATERIALS PRESENTLY STORED						
3.7.4		Continuous Interior Footings	\$10,250.00	\$0.00	\$0.00			\$0.00	0%	\$10,250	\$0.00
3.7.5		Access Well	\$3,850.00	\$0.00	\$0.00			\$0.00	0%	\$3,850	\$0.00
3.8.0		Building F - Modular Foundation									
3.8.1		Layout and Excavation	\$19,500.00	\$0.00	\$0.00			\$0.00	0%	\$19,500	\$0.00
3.8.2		Formwork/Setup	\$37,878.00	\$0.00	\$0.00			\$0.00	0%	\$37,878	\$0.00
3.8.3		Continuous Perimeter Footings	\$29,000.00	\$0.00	\$0.00			\$0.00	0%	\$29,000	\$0.00
3.8.4		Continuous Interior Footings	\$20,000.00	\$0.00	\$0.00			\$0.00	0%	\$20,000	\$0.00
3.8.5		Access Well	\$7,700.00	\$0.00	\$0.00			\$0.00	0%	\$7,700	\$0.00
3.9.0		Building G - Modular Foundation									
3.9.1		Layout and Excavation	\$11,250.00	\$0.00	\$0.00			\$0.00	0%	\$11,250	\$0.00
3.9.2		Formwork/Setup	\$23,995.00	\$0.00	\$0.00			\$0.00	0%	\$23,995	\$0.00
3.9.3		Continuous Perimeter Footings	\$16,550.00	\$0.00	\$0.00			\$0.00	0%	\$16,550	\$0.00
3.9.4		Continuous Interior Footings	\$10,250.00	\$0.00	\$0.00			\$0.00	0%	\$10,250	\$0.00
3.9.5		Access Well	\$3,850.00	\$0.00	\$0.00			\$0.00	0%	\$3,850	\$0.00
3.10.0		Building B - Modular Foundation									
3.10.1		Layout and Excavation	\$23,250.00	\$0.00	\$0.00			\$0.00	0%	\$23,250	\$0.00
3.10.2		Formwork/Setup	\$82,250.00	\$0.00	\$0.00			\$0.00	0%	\$82,250	\$0.00
3.10.3		Continuous Perimeter Footings	\$57,250.00	\$0.00	\$0.00			\$0.00	0%	\$57,250	\$0.00
3.10.4		Continuous Interior Footings	\$37,761.00	\$0.00	\$0.00			\$0.00	0%	\$37,761	\$0.00
3.10.5		Access Well	\$3,850.00	\$0.00	\$0.00			\$0.00	0%	\$3,850	\$0.00
3.10.6		Stair Footings	\$11,250.00	\$0.00	\$0.00			\$0.00	0%	\$11,250	\$0.00
3.10.7		Balcony Footings	\$11,250.00	\$0.00	\$0.00			\$0.00	0%	\$11,250	\$0.00
3.10.8		Elevator Pit and Walls	\$22,250.00	\$0.00	\$0.00			\$0.00	0%	\$22,250	\$0.00
3.11.0		Building C4 - Modular Foundation									
3.11.1		Layout and Excavation	\$5,250.00	\$0.00	\$0.00			\$0.00	0%	\$5,250	\$0.00
3.11.2		Formwork/Setup	\$11,370.00	\$0.00	\$0.00			\$0.00	0%	\$11,370	\$0.00
3.11.3		Continuous Perimeter Footings	\$6,500.00	\$0.00	\$0.00			\$0.00	0%	\$6,500	\$0.00
3.11.4		Continuous Interior Footings	\$5,000.00	\$0.00	\$0.00			\$0.00	0%	\$5,000	\$0.00
3.11.5		Access Well	\$3,850.00	\$0.00	\$0.00			\$0.00	0%	\$3,850	\$0.00
3.12.0		Building G3									
3.12.1		Layout and Excavation	\$14,500.00	\$0.00	\$0.00			\$0.00	0%	\$14,500	\$0.00
3.12.2		Crushed Rock	\$16,250.00	\$0.00	\$0.00			\$0.00	0%	\$16,250	\$0.00
3.12.3		Vapor Barrier	\$3,750.00	\$0.00	\$0.00			\$0.00	0%	\$3,750	\$0.00
3.12.4		Perimeter Footing	\$12,000.00	\$0.00	\$0.00			\$0.00	0%	\$12,000	\$0.00
3.12.5		SOG	\$26,300.00	\$0.00	\$0.00			\$0.00	0%	\$26,300	\$0.00
3.12.6		Curbs	\$2,230.00	\$0.00	\$0.00			\$0.00	0%	\$2,230	\$0.00
4.0.0		Masonry									
4.1.1		CMU Block - Trash Enclosure	\$24,276.00	\$0.00	\$0.00			\$0.00	0%	\$24,276	\$0.00
4.1.2		CMU Block - Building "E" Sound Wall	\$36,288.00	\$0.00	\$0.00			\$0.00	0%	\$36,288	\$0.00
5.0.0		Metals									
5.1.1		Misc. Metals Material Procurement & Fabrication - Site	\$11,500.00	\$0.00	\$0.00			\$0.00	0%	\$11,500	\$0.00
5.1.2		Misc. Metals Installation - Site	\$7,500.00	\$0.00	\$0.00			\$0.00	0%	\$7,500	\$0.00
5.1.3		Misc. Metals Material Procurement & Fabrication - "G3" Structural	\$15,000.00	\$0.00	\$0.00			\$0.00	0%	\$15,000	\$0.00
5.1.4		Misc. Metals Installation - "G3" Structural	\$9,500.00	\$0.00	\$0.00			\$0.00	0%	\$9,500	\$0.00
5.1.5		Misc. Metals Material Procurement & Fabrication - "G3" Canopies	\$21,391.00	\$0.00	\$0.00			\$0.00	0%	\$21,391	\$0.00
5.1.6		Misc. Metals Installation - "G3" Canopies	\$9,500.00	\$0.00	\$0.00			\$0.00	0%	\$9,500	\$0.00
6.0.0		Wood Construction									
6.1.0		Casework & Countertops									
6.1.1		Casework & Millwork (N/I Sheldon Laboratory Procurement)	\$72,800.00	\$0.00	\$0.00			\$0.00	0%	\$72,800	\$0.00
6.1.2		Sheldon Laboratory Casework & Tops (Material Only)	\$125,000.00	\$0.00	\$0.00			\$0.00	0%	\$125,000	\$0.00
6.1.3		Countertops	\$22,500.00	\$0.00	\$0.00			\$0.00	0%	\$22,500	\$0.00
6.2.0		Rough Carpentry									
6.2.1		Submittals	\$3,000.00	\$0.00	\$0.00	\$300.00		\$300.00	10%	\$2,700	\$15.00
6.2.2		Mobilization	\$8,000.00	\$0.00	\$0.00			\$0.00	0%	\$8,000	\$0.00

A	B		C	D		E	F	G	H		I	J
ITEM	NO.	DESCRIPTION OF WORK	SCHEDULED VALUE	WORK COMPLETED			THIS PERIOD MATERIALS PRESENTLY STORED, BILLED AT 95%	TOTAL COMPLETED & STORED TO DATE (D + E + F+ G)	% (H ÷ C)	BALANCE TO FINISH	RETAINAGE FOR CLOSEOUT DOCUMENTATION (5%)	
				FROM PREVIOUS APPLICATION	FROM PREVIOUS MATERIALS PRESENTLY STORED	THIS PERIOD						
6.2.3	Portables - Blocking & Framing		\$40,000.00	\$0.00	\$0.00			\$0.00	0%	\$40,000	\$0.00	
6.2.4	Framing Material		\$30,000.00	\$0.00	\$0.00			\$0.00	0%	\$30,000	\$0.00	
6.2.5	Framing Labor		\$102,000.00	\$0.00	\$0.00			\$0.00	0%	\$102,000	\$0.00	
6.2.6	Sheer Ply Material		\$3,000.00	\$0.00	\$0.00			\$0.00	0%	\$3,000	\$0.00	
6.2.7	Sheer Labor		\$6,000.00	\$0.00	\$0.00			\$0.00	0%	\$6,000	\$0.00	
6.2.8	Roof Material (Red Built)		\$34,000.00	\$0.00	\$0.00			\$0.00	0%	\$34,000	\$0.00	
6.2.9	Roof Labor		\$110,000.00	\$0.00	\$0.00			\$0.00	0%	\$110,000	\$0.00	
7.0.0	Thermal and Moisture Protection											
7.1.0	Building Insulation											
7.1.1	Wall and Ceiling Insulation		\$24,875.00	\$0.00	\$0.00			\$0.00	0%	\$24,875	\$0.00	
7.2.0	Weather Barrier											
7.2.1	Weather Barriers & Flashings		\$76,825.00	\$0.00	\$0.00			\$0.00	0%	\$76,825	\$0.00	
7.2.2	Elevator Pit Waterproofing		\$15,000.00	\$0.00	\$0.00			\$0.00	0%	\$15,000	\$0.00	
7.3.0	Metal Roofing and Wall Panels											
7.3.1	Roofing / Gutters & Downspouts		\$139,500.00	\$0.00	\$0.00			\$0.00	0%	\$139,500	\$0.00	
7.3.2	Wall Panels		\$38,990.00	\$0.00	\$0.00			\$0.00	0%	\$38,990	\$0.00	
7.4.0	Joint Sealants											
7.4.1	Joint Sealants		\$25,000.00	\$0.00	\$0.00			\$0.00	0%	\$25,000	\$0.00	
7.5.0	Mockups / Testing / QAQC											
7.5.1	Exterior Systems Mockups / Testing / QAQC		\$25,000.00	\$0.00	\$0.00			\$0.00	0%	\$25,000	\$0.00	
8.0.0	Doors and Windows											
8.1.0	Doors / Frames / Hardware											
8.1.1	Doors / Frames / Hardware: "C" Building		\$13,000.00	\$0.00	\$0.00			\$0.00	0%	\$13,000	\$0.00	
8.1.2	Doors / Frames / Hardware: "D" Building		\$13,000.00	\$0.00	\$0.00			\$0.00	0%	\$13,000	\$0.00	
8.1.3	Doors / Frames / Hardware: "E" Building		\$6,500.00	\$0.00	\$0.00			\$0.00	0%	\$6,500	\$0.00	
8.1.4	Doors / Frames / Hardware: "G" Building		\$32,500.00	\$0.00	\$0.00			\$0.00	0%	\$32,500	\$0.00	
8.2.0	Glass & Glazing											
8.2.1	Glass and Glazing		\$66,603.00	\$0.00	\$0.00			\$0.00	0%	\$66,603	\$0.00	
9.0.0	Finishes											
9.1.0	Drywall / Tape / Texture											
9.1.1	Drywall / Tape / Texture Building		\$166,602.00	\$0.00	\$0.00			\$0.00	0%	\$166,602	\$0.00	
9.2.0	Stucco / Lath / Plaster											
9.2.1	Stucco / Lath / Plaster		\$134,697.00	\$0.00	\$0.00			\$0.00	0%	\$134,697	\$0.00	
9.3.0	Acoustical Ceilings											
9.3.1	Acoustical Ceilings		\$85,262.00	\$0.00	\$0.00			\$0.00	0%	\$85,262	\$0.00	
9.4.0	Flooring											
9.4.1	Flooring		\$140,919.00	\$0.00	\$0.00			\$0.00	0%	\$140,919	\$0.00	
9.4.2	Sealed Concrete		\$22,550.00	\$0.00	\$0.00			\$0.00	0%	\$22,550	\$0.00	
9.5.0	Painting											
9.5.1	Interior Painting		\$53,260.00	\$0.00	\$0.00			\$0.00	0%	\$53,260	\$0.00	
9.5.2	Exterior Painting		\$150,690.00	\$0.00	\$0.00			\$0.00	0%	\$150,690	\$0.00	
10.0.0	Specialties											
10.1.0	CFCI											
10.1.1	Contractor Installed Accessories		\$21,000.00	\$0.00	\$0.00			\$0.00	0%	\$21,000	\$0.00	
10.1.2	Corner Guards "G3"		\$1,300.00	\$0.00	\$0.00			\$0.00	0%	\$1,300	\$0.00	
10.2.0	OFCI											
10.2.1	Owner Furnished Accessories		\$20,000.00	\$0.00	\$0.00			\$0.00	0%	\$20,000	\$0.00	
10.3.0	Fire Protection Specialties											
10.3.1	Knox Box(s)		\$1,500.00	\$0.00	\$0.00			\$0.00	0%	\$1,500	\$0.00	
10.3.2	Fire Extinguishers & Cabinets		\$27,180.00	\$0.00	\$0.00			\$0.00	0%	\$27,180	\$0.00	
10.4.0	Accordion Doors / Partitions											
10.4.1	Building "G3" Dividing Curtain		\$25,000.00	\$0.00	\$0.00			\$0.00	0%	\$25,000	\$0.00	
10.5.0	Signage											
10.5.1	Interior Signage		\$27,500.00	\$0.00	\$0.00			\$0.00	0%	\$27,500	\$0.00	

A	B		C	D	E	F	G	H		I	J
ITEM	NO.	DESCRIPTION OF WORK	SCHEDULED VALUE	WORK COMPLETED			THIS PERIOD MATERIALS PRESENTLY STORED, BILLED AT 95%	TOTAL COMPLETED & STORED TO DATE (D + E + F+ G)	% (H ÷ C)	BALANCE TO FINISH	RETAINAGE FOR CLOSEOUT DOCUMENTATION (5%)
				FROM PREVIOUS APPLICATION	FROM PREVIOUS MATERIALS PRESENTLY STORED	THIS PERIOD					
10.5.2		Exterior Signage	\$15,000.00	\$0.00	\$0.00			\$0.00	0%	\$15,000	\$0.00
10.6.0		Paneling									
10.6.1		Vinyl Wrapped Tack & Acoustic Panels	\$99,945.00	\$0.00	\$0.00			\$0.00	0%	\$99,945	\$0.00
13.0.0		Special Construction									
13.1.0		Modular Construction									
13.1.1		Building B	\$6,115,689.00	\$0.00	\$0.00			\$0.00	0%	\$6,115,689	\$0.00
13.1.2		Building A1	\$615,670.00	\$0.00	\$0.00			\$0.00	0%	\$615,670	\$0.00
13.1.3		Building A2	\$404,749.00	\$0.00	\$0.00			\$0.00	0%	\$404,749	\$0.00
13.1.4		Building E1-2	\$957,659.00	\$0.00	\$0.00			\$0.00	0%	\$957,659	\$0.00
13.1.5		Building F2	\$320,524.00	\$0.00	\$0.00			\$0.00	0%	\$320,524	\$0.00
13.1.6		Building G2	\$273,217.00	\$0.00	\$0.00			\$0.00	0%	\$273,217	\$0.00
13.1.7		Building C2	\$795,417.00	\$0.00	\$0.00			\$0.00	0%	\$795,417	\$0.00
13.1.8		Building C4	\$298,491.00	\$0.00	\$0.00			\$0.00	0%	\$298,491	\$0.00
13.1.9		Building Relocation C1 & C3	\$246,635.00	\$0.00	\$0.00			\$0.00	0%	\$246,635	\$0.00
13.1.10		Building Relocation D1 & D2	\$246,635.00	\$0.00	\$0.00			\$0.00	0%	\$246,635	\$0.00
13.1.11		Building Relocation E5	\$142,583.00	\$0.00	\$0.00			\$0.00	0%	\$142,583	\$0.00
13.1.12		Building Relocation F1, 3, 4	\$212,032.00	\$0.00	\$0.00			\$0.00	0%	\$212,032	\$0.00
13.1.13		Building Relocation G1	\$85,871.00	\$0.00	\$0.00			\$0.00	0%	\$85,871	\$0.00
13.1.14		Site Readiness / Crane Stabilization, Support / Coordination	\$87,400.00	\$0.00	\$0.00			\$0.00	0%	\$87,400	\$0.00
13.2.0		Shade Structures									
13.2.1		PC Shade Structure	\$271,156.00	\$0.00	\$0.00			\$0.00	0%	\$271,156	\$0.00
13.3.0		Final Cleaning									
13.3.1		Final Cleaning	\$63,800.00	\$0.00	\$0.00			\$0.00	0%	\$63,800	\$0.00
14.0.0		Conveying									
14.1.1		Elevator Support / Run Time	\$20,000.00	\$0.00	\$0.00			\$0.00	0%	\$20,000	\$0.00
14.1.2		Elevator State Inspection / Run Time	\$5,000.00	\$0.00	\$0.00			\$0.00	0%	\$5,000	\$0.00
21.0.0		Fire Suppression									
21.1.1		Fire Supression	\$20,500.00	\$0.00	\$0.00			\$0.00	0%	\$20,500	\$0.00
22.0.0		Plumbing									
22.1.0		Increment 1									
22.1.1		Submittals & mobilization	\$3,500.00	\$0.00	\$0.00	\$350.00		\$350.00	10%	\$3,150	\$17.50
22.1.2		Demo & safe-off	\$6,000.00	\$0.00	\$0.00			\$0.00	0%	\$6,000	\$0.00
22.1.3		Underslab	\$70,000.00	\$0.00	\$0.00			\$0.00	0%	\$70,000	\$0.00
22.1.4		Acid tank	\$45,000.00	\$0.00	\$0.00			\$0.00	0%	\$45,000	\$0.00
22.1.5		Slab on grade	\$14,000.00	\$0.00	\$0.00			\$0.00	0%	\$14,000	\$0.00
22.1.6		Vent piping	\$28,000.00	\$0.00	\$0.00			\$0.00	0%	\$28,000	\$0.00
22.1.7		Water & insulation	\$64,000.00	\$0.00	\$0.00			\$0.00	0%	\$64,000	\$0.00
22.1.8		Fixtures & trim	\$48,000.00	\$0.00	\$0.00			\$0.00	0%	\$48,000	\$0.00
22.1.9		Water heaters	\$20,000.00	\$0.00	\$0.00			\$0.00	0%	\$20,000	\$0.00
22.1.10		Disinfection	\$3,600.00	\$0.00	\$0.00			\$0.00	0%	\$3,600	\$0.00
22.2.0		Increment 2									
22.2.1		Sewer	\$6,800.00	\$0.00	\$0.00			\$0.00	0%	\$6,800	\$0.00
22.2.2		Water	\$6,000.00	\$0.00	\$0.00			\$0.00	0%	\$6,000	\$0.00
22.2.3		Condensates	\$3,000.00	\$0.00	\$0.00			\$0.00	0%	\$3,000	\$0.00
22.2.4		Disinfection Testing (Presence/Absence)	\$1,500.00	\$0.00	\$0.00			\$0.00	0%	\$1,500	\$0.00
23.0.0		Mechanical									
23.1.1		Mechanical	\$155,000.00	\$0.00	\$0.00			\$0.00	0%	\$155,000	\$0.00
26.0.0		Electrical									
26.1.1		Electrical									
26.1.2		Submittals	\$25,000.00	\$0.00	\$0.00	\$3,750.00		\$3,750.00	15%	\$21,250	\$187.50
26.1.3		Mobilization	\$12,668.00	\$0.00	\$0.00	\$12,668.00		\$12,668.00	100%	\$0	\$633.40
26.1.4		Temporary Site Lighting	\$15,000.00	\$0.00	\$0.00			\$0.00	0%	\$15,000	\$0.00

A		B	C	D	E	F	G	H		I	J
ITEM	NO.	DESCRIPTION OF WORK	SCHEDULED VALUE	WORK COMPLETED			THIS PERIOD MATERIALS PRESENTLY STORED, BILLED AT 95%	TOTAL COMPLETED & STORED TO DATE (D + E + F+ G)	% (H ÷ C)	BALANCE TO FINISH	RETAINAGE FOR CLOSEOUT DOCUMENTATION (5%)
				FROM PREVIOUS APPLICATION	FROM PREVIOUS MATERIALS PRESENTLY STORED	THIS PERIOD					
26.1.5		Temporary Lighting	\$22,500.00	\$0.00	\$0.00			\$0.00	0%	\$22,500	\$0.00
26.1.6		Temporary Power	\$105,000.00	\$0.00	\$0.00			\$0.00	0%	\$105,000	\$0.00
26.1.7		Demolition	\$1,999.00	\$0.00	\$0.00			\$0.00	0%	\$1,999	\$0.00
26.1.8		Site Trench & Backfill	\$217,721.00	\$0.00	\$0.00			\$0.00	0%	\$217,721	\$0.00
26.1.9		Site Underground Conduit	\$388,282.00	\$0.00	\$0.00			\$0.00	0%	\$388,282	\$0.00
26.1.10		Site Wire & Cabling	\$370,016.00	\$0.00	\$0.00			\$0.00	0%	\$370,016	\$0.00
26.1.11		Site Lighting Trench & Backfill	\$43,247.00	\$0.00	\$0.00			\$0.00	0%	\$43,247	\$0.00
26.1.12		Site Lighting Underground Conduit	\$29,148.00	\$0.00	\$0.00			\$0.00	0%	\$29,148	\$0.00
26.1.13		Light Pole Bases	\$56,400.00	\$0.00	\$0.00			\$0.00	0%	\$56,400	\$0.00
26.1.14		Site Lighting Fixtures & Install	\$167,014.00	\$0.00	\$0.00			\$0.00	0%	\$167,014	\$0.00
26.1.15		Concrete Foundations	\$10,503.00	\$0.00	\$0.00			\$0.00	0%	\$10,503	\$0.00
26.1.16		Panels & Equipment	\$171,741.00	\$0.00	\$0.00			\$0.00	0%	\$171,741	\$0.00
26.1.17		Raceways & Fittings	\$182,152.00	\$0.00	\$0.00			\$0.00	0%	\$182,152	\$0.00
26.1.18		Modular Building Feeders	\$58,378.00	\$0.00	\$0.00			\$0.00	0%	\$58,378	\$0.00
26.1.19		Terminations & Device Installation	\$8,099.00	\$0.00	\$0.00			\$0.00	0%	\$8,099	\$0.00
26.1.20		Fire Alarm & PA	\$268,180.00	\$0.00	\$0.00			\$0.00	0%	\$268,180	\$0.00
26.1.21		Data Cabling	\$94,663.00	\$0.00	\$0.00			\$0.00	0%	\$94,663	\$0.00
26.1.22		Demobilization and Cleanup	\$10,600.00	\$0.00	\$0.00			\$0.00	0%	\$10,600	\$0.00
31.0.0		Site Work / Grading / Paving / Utilities									
31.1.0		Survey and Staking									
31.1.1		Surveying and Staking	\$74,250.00	\$0.00	\$0.00	\$11,137.50		\$11,137.50	15%	\$63,113	\$556.88
31.2.0		Earthwork									
31.2.1.0		Mobilization									
31.2.1.1		Project Overhead	\$500,000.00	\$0.00	\$0.00	\$200,000.00		\$200,000.00	40%	\$300,000	\$10,000.00
31.2.1.2		SWPPP	\$155,000.00	\$0.00	\$0.00	\$96,875.00		\$96,875.00	63%	\$58,125	\$4,843.75
31.2.1.3		Construction Entrance(s)	\$100,000.00	\$0.00	\$0.00	\$70,000.00		\$70,000.00	70%	\$30,000	\$3,500.00
31.2.1.4		Equipment Transport	\$120,000.00	\$0.00	\$0.00	\$60,000.00		\$60,000.00	50%	\$60,000	\$3,000.00
31.2.1.5		Permitting/Fees/Licenses	\$45,000.00	\$0.00	\$0.00	\$35,001.00		\$35,001.00	78%	\$9,999	\$1,750.05
31.2.1.6		Dust Control	\$100,000.00	\$0.00	\$0.00	\$40,000.00		\$40,000.00	40%	\$60,000	\$2,000.00
31.2.1.7		Potholing	\$100,000.00	\$0.00	\$0.00	\$80,000.00		\$80,000.00	80%	\$20,000	\$4,000.00
31.2.1.8		Job Facilities	\$50,000.00	\$0.00	\$0.00	\$20,000.00		\$20,000.00	40%	\$30,000	\$1,000.00
31.2.2.0		Clear and Grub									
31.2.2.1		Strip existing Site	\$250,000.00	\$0.00	\$0.00	\$250,000.00		\$250,000.00	100%	\$0	\$12,500.00
31.2.2.2		Demo Existing Facilities	\$150,000.00	\$0.00	\$0.00			\$0.00	0%	\$150,000	\$0.00
31.2.2.3		Spoils Export	\$570,000.00	\$0.00	\$0.00	\$250,002.00		\$250,002.00	44%	\$319,998	\$12,500.10
31.2.3.0		Landscape Areas									
31.2.3.1		Excavate Landscape Areas	\$80,000.00	\$0.00	\$0.00	\$45,000.00		\$45,000.00	56%	\$35,000	\$2,250.00
31.2.3.2		Landscape Site Subgrade	\$480,000.00	\$0.00	\$0.00	\$200,016.00		\$200,016.00	42%	\$279,984	\$10,000.80
31.2.3.3		Topsoil	\$120,000.00	\$0.00	\$0.00	\$60,000.00		\$60,000.00	50%	\$60,000	\$3,000.00
31.2.4.0		Building Grading									
31.2.4.1		Grading Building "G3"	\$10,000.00	\$0.00	\$0.00			\$0.00	0%	\$10,000	\$0.00
31.2.4.2		Grading Building "A"	\$11,000.00	\$0.00	\$0.00			\$0.00	0%	\$11,000	\$0.00
31.2.4.3		Grading Building "B"	\$15,000.00	\$0.00	\$0.00			\$0.00	0%	\$15,000	\$0.00
31.2.4.4		Grading Building "C"	\$15,000.00	\$0.00	\$0.00			\$0.00	0%	\$15,000	\$0.00
31.2.4.5		Grading Building "D"	\$12,000.00	\$0.00	\$0.00			\$0.00	0%	\$12,000	\$0.00
31.2.4.6		Grading Building "E1" & "E2"	\$13,000.00	\$0.00	\$0.00			\$0.00	0%	\$13,000	\$0.00
31.2.4.7		Grading Building "E5"	\$10,000.00	\$0.00	\$0.00			\$0.00	0%	\$10,000	\$0.00
31.2.4.8		Grading Building "F"	\$10,000.00	\$0.00	\$0.00			\$0.00	0%	\$10,000	\$0.00
31.2.5.0		Freemont St									
31.2.5.1		Rough Grading	\$100,000.00	\$0.00	\$0.00	\$100,000.00		\$100,000.00	100%	\$0	\$5,000.00
31.2.5.2		Utilities	\$800,000.00	\$0.00	\$0.00	\$500,000.00		\$500,000.00	63%	\$300,000	\$25,000.00
31.2.5.3		Drive loop grading	\$365,000.00	\$0.00	\$0.00	\$75,007.50		\$75,007.50	21%	\$289,993	\$3,750.38
31.2.5.4		Freemont Curb grading	\$80,000.00	\$0.00	\$0.00	\$40,000.00		\$40,000.00	50%	\$40,000	\$2,000.00
31.2.5.5		Freemont Sidewalk grading	\$70,000.00	\$0.00	\$0.00			\$0.00	0%	\$70,000	\$0.00
31.2.5.6		Paving	\$700,000.00	\$0.00	\$0.00			\$0.00	0%	\$700,000	\$0.00
31.2.6.0		Sanitary Sewer									
31.2.6.1		Tie In to existing	\$10,000.00	\$0.00	\$0.00	\$10,000.00		\$10,000.00	100%	\$0	\$500.00

A		B	C	D	E	F	G	H	I	J	
ITEM	NO.	DESCRIPTION OF WORK	SCHEDULED VALUE	WORK COMPLETED		THIS PERIOD	THIS PERIOD MATERIALS PRESENTLY STORED, BILLED AT 95%	TOTAL COMPLETED & STORED TO DATE (D + E + F+ G)	% (H ÷ C)	BALANCE TO FINISH	RETAINAGE FOR CLOSEOUT DOCUMENTATION (5%)
				FROM PREVIOUS APPLICATION	FROM PREVIOUS MATERIALS PRESENTLY STORED						
31.2.6.2		SS material	\$80,000.00	\$0.00	\$0.00	\$80,000.00		\$80,000.00	100%	\$0	\$4,000.00
31.2.6.3		SS Install	\$200,000.00	\$0.00	\$0.00	\$200,000.00		\$200,000.00	100%	\$0	\$10,000.00
31.2.6.4		Flushing branch	\$60,000.00	\$0.00	\$0.00	\$60,000.00		\$60,000.00	100%	\$0	\$3,000.00
31.2.7.0		Storm Drain									
31.2.7.1		Storm Drain Material	\$300,000.00	\$0.00	\$0.00	\$60,000.00		\$60,000.00	20%	\$240,000	\$3,000.00
31.2.7.2		Storm Drain Installation	\$400,000.00	\$0.00	\$0.00	\$100,000.00		\$100,000.00	25%	\$300,000	\$5,000.00
31.2.7.3		Install Downspout catch basins	\$46,000.00	\$0.00	\$0.00			\$0.00	0%	\$46,000	\$0.00
31.2.7.4		Storm Drain tie in	\$15,000.00	\$0.00	\$0.00			\$0.00	0%	\$15,000	\$0.00
31.2.7.5		Bioswales	\$250,000.00	\$0.00	\$0.00	\$50,000.00		\$50,000.00	20%	\$200,000	\$2,500.00
31.2.7.6		Drainage Ditches	\$80,000.00	\$0.00	\$0.00	\$20,000.00		\$20,000.00	25%	\$60,000	\$1,000.00
31.2.7.7		Storm Detention Basin	\$470,000.00	\$0.00	\$0.00			\$0.00	0%	\$470,000	\$0.00
31.2.8.0		Domestic Water									
31.2.8.1		Backflows	\$10,000.00	\$0.00	\$0.00			\$0.00	0%	\$10,000	\$0.00
31.2.8.2		Water Service	\$200,000.00	\$0.00	\$0.00			\$0.00	0%	\$200,000	\$0.00
31.2.8.3		Main to backflows	\$50,000.00	\$0.00	\$0.00			\$0.00	0%	\$50,000	\$0.00
31.2.8.4		Material	\$100,000.00	\$0.00	\$0.00			\$0.00	0%	\$100,000	\$0.00
31.2.9.0		Fire Water									
31.2.9.1		Fire Water laterals	\$250,000.00	\$0.00	\$0.00			\$0.00	0%	\$250,000	\$0.00
31.2.9.2		Fire Water Backflow	\$35,000.00	\$0.00	\$0.00			\$0.00	0%	\$35,000	\$0.00
31.2.9.3		Fire Water Bldg. Connections	\$150,000.00	\$0.00	\$0.00			\$0.00	0%	\$150,000	\$0.00
31.2.9.4		Cal Water Fire Loop	\$140,000.00	\$0.00	\$0.00			\$0.00	0%	\$140,000	\$0.00
31.2.9.5		HMAC Paving	\$806,000.00	\$0.00	\$0.00			\$0.00	0%	\$806,000	\$0.00
31.2.9.6		HMAC Tack and Sweep	\$165,000.00	\$0.00	\$0.00	\$19,998.00		\$19,998.00	12%	\$145,002	\$999.90
31.2.9.7		Soil Sterilant	\$70,775.00	\$0.00	\$0.00			\$0.00	0%	\$70,775	\$0.00
31.2.9.8		Aggregate Base, Paved Areas	\$600,000.00	\$0.00	\$0.00	\$19,980.00		\$19,980.00	3%	\$580,020	\$999.00
31.2.10.0		Agg Base, PCC									
31.2.10.1		PCC Curbs	\$30,000.00	\$0.00	\$0.00	\$9,999.00		\$9,999.00	33%	\$20,001	\$499.95
31.2.10.2		PCC Flatwork	\$100,000.00	\$0.00	\$0.00			\$0.00	0%	\$100,000	\$0.00
31.2.10.3		Sealcoat	\$75,000.00	\$0.00	\$0.00			\$0.00	0%	\$75,000	\$0.00
31.2.10.4		Striping	\$60,000.00	\$0.00	\$0.00			\$0.00	0%	\$60,000	\$0.00
31.2.11.0		Chico High									
31.2.11.1		Demo Portables	\$110,000.00	\$0.00	\$0.00			\$0.00	0%	\$110,000	\$0.00
31.2.11.2		Hardscape demo	\$40,000.00	\$0.00	\$0.00			\$0.00	0%	\$40,000	\$0.00
31.2.11.3		Utility Demo	\$30,000.00	\$0.00	\$0.00			\$0.00	0%	\$30,000	\$0.00
31.2.11.4		Finish Grade	\$75,000.00	\$0.00	\$0.00			\$0.00	0%	\$75,000	\$0.00
32.0.0		Site Improvements									
32.1.0		Temporary Site Measures & Permits									
32.1.1		Temporary Site Measures & Permits	\$67,500.00	\$0.00	\$0.00	\$33,750.00		\$33,750.00	50%	\$33,750	\$1,687.50
32.2.0		Misc. Site Improvements									
32.2.1		Joint Sealants	\$30,000.00	\$0.00	\$0.00			\$0.00	0%	\$30,000	\$0.00
32.3.0		Landscaping & Irrigation									
32.3.1		Irrigation System Installation	\$261,205.00	\$0.00	\$0.00			\$0.00	0%	\$261,205	\$0.00
32.3.2		Plant Installation	\$62,704.00	\$0.00	\$0.00			\$0.00	0%	\$62,704	\$0.00
32.3.3		Soil Import & Soil Preparation	\$280,794.00	\$0.00	\$0.00			\$0.00	0%	\$280,794	\$0.00
32.3.4		Landscaping Installation	\$78,086.00	\$0.00	\$0.00			\$0.00	0%	\$78,086	\$0.00
32.4.0		Fencing									
32.4.1		Fencing Materials	\$178,082.00	\$0.00	\$0.00			\$0.00	0%	\$178,082	\$0.00
32.4.2		Fencing Installation	\$111,365.00	\$0.00	\$0.00			\$0.00	0%	\$111,365	\$0.00
32.4.3		Site Fencing Relocation / Setup & Removal	\$15,000.00	\$0.00	\$0.00			\$0.00	0%	\$15,000	\$0.00
32.5.0		Misc. Site Appurtenances									
32.5.1		Flagpole	\$7,500.00	\$0.00	\$0.00			\$0.00	0%	\$7,500	\$0.00
32.5.2		Remove Shed @ CHS & Provide to District	\$7,500.00	\$0.00	\$0.00			\$0.00	0%	\$7,500	\$0.00
33.0.0		Utilities									
33.1.0		Temporary Utilities									
33.1.1		Temporary Water Utilities Infrastructure	\$20,000.00	\$0.00	\$0.00	\$20,000.00		\$20,000.00	100%	\$0	\$1,000.00
33.1.2		Temporary Water Utilities Monthly	\$18,750.00	\$0.00	\$0.00	\$6,500.00		\$6,500.00	35%	\$12,250	\$325.00

A		B	C	D	E	F	G	H		I	J
ITEM	NO.	DESCRIPTION OF WORK	SCHEDULED VALUE	WORK COMPLETED			THIS PERIOD MATERIALS PRESENTLY STORED, BILLED AT 95%	TOTAL COMPLETED & STORED TO DATE (D + E + F+ G)	% (H ÷ C)	BALANCE TO FINISH	RETAINAGE FOR CLOSEOUT DOCUMENTATION (5%)
				FROM PREVIOUS APPLICATION	FROM PREVIOUS MATERIALS PRESENTLY STORED	THIS PERIOD					
33.1.3		Trench Plates & Site Protection	\$14,400.00	\$0.00	\$0.00	\$5,750.00		\$5,750.00	40%	\$8,650	\$287.50
33.1.4		Utility Scanning / Potholing	\$5,000.00	\$0.00	\$0.00	\$5,000.00		\$5,000.00	100%	\$0	\$250.00
34.0.0		Project Soft Costs									
34.1.1		Bonds & Insurance	\$809,921.00	\$0.00	\$0.00	\$809,921.00		\$809,921.00	100%	\$0	\$40,496.05
34.1.2		Profit & Overhead	\$901,609.00	\$0.00	\$0.00	\$108,193.08		\$108,193.08	12%	\$793,416	\$5,409.65
34.1.3		Contingency	\$1,528,151.00	\$0.00	\$0.00			\$0.00	0%	\$1,528,151	\$0.00
34.1.4		Interest on Lease Payments	\$26,255.00	\$0.00	\$0.00			\$0.00	0%	\$26,255	\$0.00
35.0.0		Project Changes									
35.1.1		Change Orders	\$0.00	\$0.00	\$0.00			\$0.00		\$0	\$0.00
		TOTAL CONTRACT	\$33,828,963.00	\$0.00	\$0.00	\$4,109,603.18	\$0.00	\$4,109,603.18	12%	\$29,719,359.82	\$205,480.16

Measure K Charter School Facilities Committee
Project Recommendation Form for Consideration by CUSD Board of Trustees

GENERAL INFORMATION:

Submission Meeting Date	9/22/2025
Name of School	CORE Butte Charter School
Address of School	2847 Notre Dame Blvd. Chico, CA 95928
Contact Name	Mary Cox
Contact Phone/Email	mcox@corebutte.org
Year Established	2007
Next Renewal Date	06/30/2027
CDS Code	04100410114991
Charter Number	0945
Website	corebutte.org

1. Type of Project:

- ☐ Planning
☐ Construction
☐ Health Safety (Including ADA)
☐ Modernization/Repair/Renovation/Improve
☐ Purchase or Lease Project
☒ Other (including FF&E)

2. Project Narrative:

We are requesting equipment for the sports complex to improve usability and comfort for visitors. The order includes heavy-duty metal trash cans for durability and cleanliness, additional seating and shade / rain structures.

3. Charter School Property Project Location: *(If project location is different from address above.)*

Same location as above.

- a. Does your school currently operate on a CUSD School Site: ☐ yes ☒ no
 b. Does your school lease property/buildings from a private owner: ☒ yes ☐ no

4. Current enrollment and ADA: 980

5. Financial Questions

- a. Was your prior annual audit report free of any negative findings? ☒ yes ☐ no
If no, please explain.
 b. What were your cash reserves as a percent of expenditures at the end of the prior fiscal year? 39.54%

6. Project Schedule *Please briefly describe the timeline for the project planning and completion.*

If project is approved, we will be purchasing as soon as possible.

7. Preliminary Estimate (Cost)

	Round 1	Round 2	Round 3
Allocation Per Round	1,243,689	1,544,531	1,460,284
Less Previously Allocated Funds	1,245,737.69	1,544,531	277,728

Less Current Project Funds Requested	0	0	154,850
Remaining Measure K Allocation	(2,048.69)	0	1,027,706

School Facilities Projects to be Funded with Proceeds of Bonds

“Bond proceeds will be expended to repair, modernize, replace, renovate, expand, construct, acquire, equip, furnish and otherwise improve the classrooms and school facilities the [charter’s] existing schools, new school sites, and other [charter] owned properties to provide equity among campuses, improved facilities, and student access to instructional technology.”—Measure K

Documentation *(please indicate those completed)*

All Projects

Project Narrative: general scope of work X *Included*
Enrollment Capacity: Current Facility and/or Proposed X *Included*
Preliminary Estimate (Cost) X *Included*
Project Schedule X *Included*

Building/Modernization/Renovation Projects

Feasibility Study and Site Review *Included* X *Not Applicable*
Enrollment Capacity: Current Facility and/or Proposed *Included* X *Not Applicable*
Pre-Schematics *(to be completed by a District approved architect and/or engineering team)* *Included* X *Not Applicable*
Facility Assessment *Included* X *Not Applicable*
Schematic Drawing(s) *(areas of work)* *Included* X *Not Applicable*
CEQA Process Determination *(pre-CEQA-form)* *Included* X *Not Applicable*
Design Development Drawings *Included* X *Not Applicable*
Design or Bid Estimate *Included* X *Not Applicable*
Construction Documents *Included* X *Not Applicable*

For Committee Use:

All necessary documents were included: X *yes* *no*
(if no: request for additional documentation)

CORE QUESTIONS:

- Does the project fall under the bond language? yes
- Given the life span of a bond, is the project an appropriate use of funds? yes
- Has the school demonstrated the feasibility of project completion? yes
- Has the local school board approved the project? Will be approved at our next Board meeting

MEASURE K—CHARTER FACILITIES COMMITTEE APPROVAL

Date of Committee Approval: _____

Attestation of Committee Secretary: _____

For questions or clarifications relative to the completion of this application, please contact:
Julie Kistle at jkistle@chicousd.org or (530) 891-3000 x. 20602

Your Shopping Cart

Item Details

Quantity Total Price



\$853.64 each

[Metal Outdoor Trash Can - Diamond Expanded Metal \(55 Gallons\)](#)

SKU: NOR-YAL-EX-55

Options:

- Trash Can Color - Black
- Trash Can Liner - Yes, add a liner (+\$103.88 per unit)
- Trash Can Lid - Yes, add Open Flat Top (+\$184.88 per unit)
- Mounting Kit - No

[Edit](#) | [Delete](#)

5

\$4,268.20

PROMO CODE Apply

Total \$4,268.20

Check Out ▶

or



Pay with >>

USE YOUR AMAZON ACCOUNT

Email My Cart

Customers Also Purchased

Learniture
[Square Wave Pedestal Bar-Height](#)
\$406.88
★★★★☆ 4.0

Learniture
[Shapes Series Square Wave](#)
\$551.99
☆☆☆☆☆

Learniture
[Shapes Series Mobile Tablet Arm](#)
\$447.98
★★★★☆ 4.0

Learniture
[Square Wave Pedestal Café Table](#)
\$425.88
★★★★☆ 4.0

Testimonials

“Fast delivery service and always get exactly what I was expecting. Great quality merchandise!”
– Jill R., Lincoln Intermediate

“The order was simple, the shipping was fast and the product was excellent!”
– Colleen E., The Kristine Project

“Ease and accuracy of the entire process from start to finish.”
– Charles C., GoHypersonic Inc.

Live Chat

Promotions

[Free Shipping](#)

[On Sale](#)

[Quick Ship](#)

[Clearance](#)

Room Type

[Infant & Toddler Room](#)

[Preschool Classroom](#)

[Elementary Classroom](#)

[Middle/High School Classroom](#)

[Art Room & Drafting](#)

[Cafeteria & Food Court](#)

[Computer Lab, Esports & Training Room](#)

[Hallway & Common Area](#)

[Library & Media Center](#)

[Makerspace & STEM Room](#)

[Music & Choir Room](#)

[Nurse's Office](#)

[Outdoor Classroom](#)

[Playground & Parks](#)

[Science Room & Labs](#)

[Teachers' Lounge & Breakroom](#)

[Vocational, Career & Technical Education](#)

Categories

[Chairs](#)

[Desks](#)

[Tables](#)

[AV Equipment](#)

[Classroom Rugs](#)

[Dry Erase Boards & Whiteboards](#)

[Bulletin Boards & Letter Boards](#)

View More

[Outdoor Furniture & Park Equipment](#) > [Picnic Tables](#) > [Round Heavy-Duty Picnic Table](#)

Round Heavy-Duty Picnic Table w/ Diamond Expanded Metal

by [Ultra Play Systems](#) |



On Sale Quick Ship

\$1,403.88

Select Options:

1) Select Type: Diamond Expanded ...

2) Choose a seat & table color:

Black

3) Choose a frame color:

Black

- 1 +

Add to Cart

zip code

Calculate Shipping

Product Overview

- Made entirely of steel, this table can withstand weather and wear from kids.
- Thermoplastic finish resists vandalism.
- Available in multiple colors for maximum school pride.

Similar Items

Recently Viewed



Norwood Commercial Fu...
Open Air Series Heavy-Duty
Portable Round Picnic Table
★★★★★ (5.0)
\$1,160.97



Norwood Commercial Fu...
Open Air Series Heavy-Duty
Portable Square Picnic Table
\$1,174.97



Norwood Commercial Fu...
Open Air Series Round
Picnic Table
★★★★★ (5.0)
\$1,330.88



Norw
Open
Heav
\$1,16

Description	Specs	Resources & Guides
Product Weight (Lbs)	186	
Assembly	Assembly required	
Bench/Top Finish	Thermoplastic	
Distance Between Legs	18" Distance between legs	
See more		

★★★★★ 5.0 | [1 Review](#)

<div>Search questions and answers</div>	<div>🔍</div>	<div>1 Review</div>	<div>0 Questions</div>	<div>0 Answers</div>
---	--------------	-------------------------	----------------------------	--------------------------

Questions

Be the first to post a question

1 out of 1 (100%) reviewers recommend this product

Reviews



Write a review

Rating Snapshot

Select a row below to filter reviews.

5 ★	1
4 ★	0
3 ★	0
2 ★	0
1 ★	0

Average Customer Ratings

Overall ★★★★★ 5.0

Live Chat

Item	Quantity	Price	Total Price	URL
Heavy Duty Trash Cans	5	900	4,500	https://www.schooloutfitters.com/catalog/product_info?products_id=PRO82700&cartItemId=5363214
Sun Bolt Solar Tables	2	16,000	32,000	
Café Tables	3	1,450	4,350	https://www.schooloutfitters.com/catalog/product_info/pfam_id/PFAM6585/products_id/PRO16967
Softball Fences	1	14,000	14,000	
Shade Rain Structure	1	100,000	100,000	
			154,850	

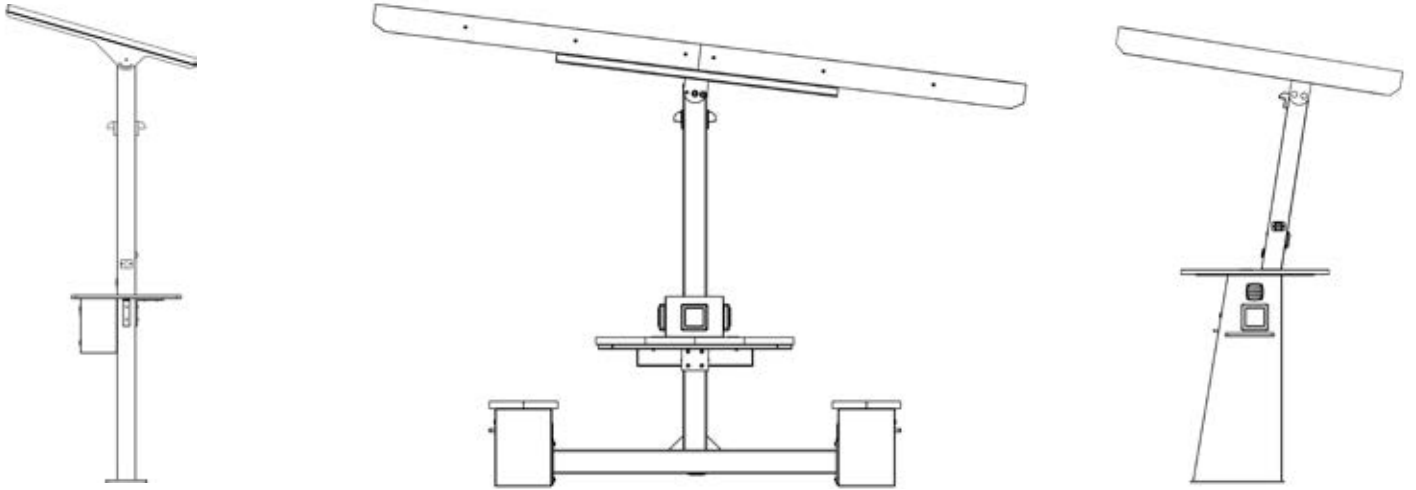

Product Datasheet



Table of Contents

CampusXL

Specification 3

Customization Options 5

Momentum

Specification 7

Customization Options 9

Velocity/VelocityLT

Specification 11

Customization Options 14

Dash

Specification 16

Customization Options 18

Sprint

Specification 19

Customization Options 21

Eclipse

Specification 22

Customization Options 24

Solar Carousel

Specification 26

Customization Options 29

Pricing

Solar Workstations 32

Solar Stand-ups 33



SOLAR. WORK. STATION.

The CampusXL is a fully engineered true off-grid solar powered charging station integrated into an innovative 3/16" structural steel package. With the highest solar power capacity of any charging station on the market —this workstation is extremely robust and resilient to all weather conditions.

OVERVIEW

- A highly reliable, long endurance solar powered charging station
- True off-grid solar power design that delivers dependable year-round charging power, even in worst case weather conditions
- Supports up to 75-150 hand held mobile device charges/day (typical use)
- Supports charging for smartphones, tablets, laptops, cameras, and other portable, electronic devices
- Attractive non-glare LED table top lighting system for nighttime use
- Built in remote monitoring for tracking and management of system data
- A powerful 1.4kW DC solar array and two (2) 100 amp-hour batteries
- Architectural design with a fully engineered commercial grade structure
- 130 mph wind speed rated self-ballasted structural steel construction
- Optimized system design includes high quality UL listed solar power components for safe and trouble-free performance
- Low maintenance with a ten to twenty year expected service life
- ADA accessible seating — seats four (4) with room for additional seating

FEATURES



ADA Accessible Seating

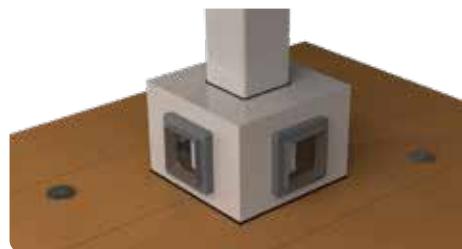

120V and USB/USB-C Fast Charging Outlets plus Qi Wireless Charging Pads



1.4kW Solar Array

BENEFITS

- A high visibility green symbol with tangible benefits for your community
- Complements a wide range of landscapes and architectural aesthetics
- Provides off-grid electronic device power in a convenient and attractive way
- Provides continuous electronic device charging even during extended grid power outages
- Reduces carbon footprint
- A green infrastructure problem solver for any outdoor public space; improves traffic flow and attracts positive interaction
- Connects users to the value of green power and your organization's concrete commitment to sustainability

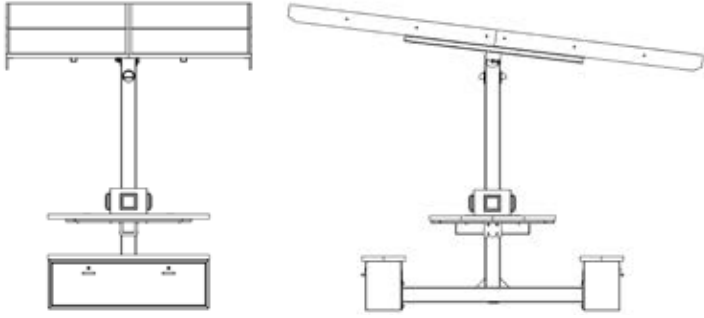

DIMENSIONS

- Canopy height (high side): 8'3½"
- Canopy head clearance height (low side): 6'11¾"
- Canopy: 6'7" W x 11'0" L
- Bench seat (1): 4'6" W x 1'2½" L
- Bench footprint (1): 4'6" W x 1'0" L
- Table top: 4'6" W x 3'6" L
- Table footprint (with benches): 4'6" W x 7'0" L

STRUCTURE

- 100% powder coated structural steel
 - ASTM A-500 Grade B structural steel: horizontal tube, vertical tube, and solar canopy supporting tube; thickness: ¾"
 - ASTM A-36 structural steel: bench enclosures, miscellaneous supporting components; thickness: ¾"
 - A1011 CS Type B steel sheet: bench enclosure access panel; thickness: ½"
- Table & bench tops: IPE and Recycled Plastic Lumber
- Wind speed rating: 130 mph self-ballasted (no surface attachment required)
- Durable industrial strength construction with easy to clean surfaces
- Seating: Seats four (4) comfortably with a minimum 24" centerline distance between any two parallel seats
- Total weight: 1,450 lbs (including electrical components and concrete ballast block)

SECURITY

- Robust ballast mount system minimizes movement
- Additional "anti-vandal" surface attachment options
- Robust, heavy gauge steel components; inherently vandal-proof
- Tamper resistant hardware and fasteners

WARRANTY

- One (1) year warranty on installation
- Twenty-five year warranty on solar panel power output
- See individual component warranties

SOLAR POWER SYSTEM

- Solar array capacity: 1.4kW DC
- GFCI: Six (6) protected standard outlets
- Charging ports: Twelve (12) Fast-Charging USB charging ports; six (6) 60W QC 4.0 Type-C ports, six (6) 30W QC 3.0 USB ports, and two (2) Qi Wireless Charging Pads
- Battery: Two (2) 100 Ah AGM valve regulated lead acid (VRLA)
- Inverter: 500 Watt Pure Sine Wave
- Charge Controller: 50A MPPT with Bluetooth connectivity
- Battery replacement cycle: Five (5) years/1000 cycles (typical)
- Depth of discharge: 50%
- Autonomy: Three (3) days
- Daily energy production: 3,800Wh¹
- P.E. designed, off-grid solar PV and user outlet power system
- All electrical and structural steel components bonded to NEC compliant earth grounding electrode (ground rod)
- Remote monitoring: Monitor system data, troubleshoot, view comprehensive insights, and store data from anywhere, provided the unit is connected to Wi-Fi

OPTIONS

- Table and bench top material and colors
- Wide range of steel powder coat colors
- Logos, graphics, or advertiser/sponsor branding
- NEMA rated enclosure to house USB smart devices
- Hotspot Circuit
- Cell Modem for remote monitoring (SIM card required)

Financing available.

The Inflation Reduction Act's tax credits are aimed to reduce energy consumption and transition to renewable energy. The Inflation Reduction Act (IRA) can help reduce the cost of solar products such as the Sunbolt Solar Workstations.

Consult with your tax advisor to determine if you qualify.

1. PV Array Daily Energy Production with average irradiance for Philadelphia, PA in June.
2. Consultation with a tax advisor recommended.
3. http://www.dsireusa.org/incentives/incentive.cfm?Incentive_Code=US02F
4. http://www.dsireusa.org/incentives/incentive.cfm?Incentive_Code

Steel Color Options

STANDARD RAL COLORS (Don't see your color? Ask about custom finishes)

RAL 1015 - Light Ivory	RAL 1017 - Saffron Yellow	RAL 1023 - Traffic Yellow	RAL 2003 - Pastel Orange	RAL 2004 - Pure Orange
RAL 2008 - Bright Red Orange	RAL 3003 - Ruby Red	RAL 3005 - Wine Red	RAL 5001 - Green Blue	RAL 5002 - Ultramarine Blue
RAL 5008 - Grey Blue	RAL 5011 - Steel Blue	RAL 5012 - Light Blue	RAL 5015 - Sky Blue	RAL 5024 - Pastel Blue
RAL 5026 - Pearl Night Blue	RAL 6002 - Leaf Green	RAL 6005 - Moss Green	RAL 6016 - Turquoise Green	RAL 6020 - Chrome Green
RAL 6024 - Traffic Green	RAL 7032 - Pebble Grey	RAL 7036 - Platinum Grey	RAL 7039 - Quartz Grey	RAL 7044 - Silk Grey
RAL 8028 - Terra Brown	RAL 9003 - Signal White	CAR-T002 - Black	IFS-SRSL74007 - Charcoal Grey	

PREMIUM COLORS

metallic 38/70044 Argento 312	metallic 38/90011 Argento 308	metallic 38/90009 Argento 307	metallic 38/90007 Argento 305	metallic 38/91020 Anodized Silver	metallic 38/15020 Champagne 303

Table & Bench Options

RECYCLED PLASTIC LUMBER

Recycled plastic lumber is environmentally friendly and recycled content. Being low-maintenance, this requires no waterproofing, staining or painting. Keeping with our goal to help power through the heaviest storms, this recycled plastic is resistant to inclement weather conditions, UV, corrosion, and most chemical exposures and meets FTC Green Guideline requirements.

CEDAR	GRAY	WALNUT (PREMIUM)

IPE WOOD

Ipe is a rich, dark, exotic wood found in Central and South America with a fine-to-medium grain texture. Due to Ipe's extreme density and hardness, it is often referred to as "ironwood" — it even sinks in water. Its impenetrable nature, combined with oils naturally found in the wood, assures resistance to damage from bugs and moisture.



BENCH LOGO OPTIONS



FULL COVERAGE LOGO

In this option your graphics will be printed on a full sheet — sized based on your chosen location — that is then applied to the steel.



CONTOUR CUT LOGO

In this option your graphics will be printed and then cut out from the background, leaving the powder coated steel as your backdrop when applied.

LOGO OPTIONS

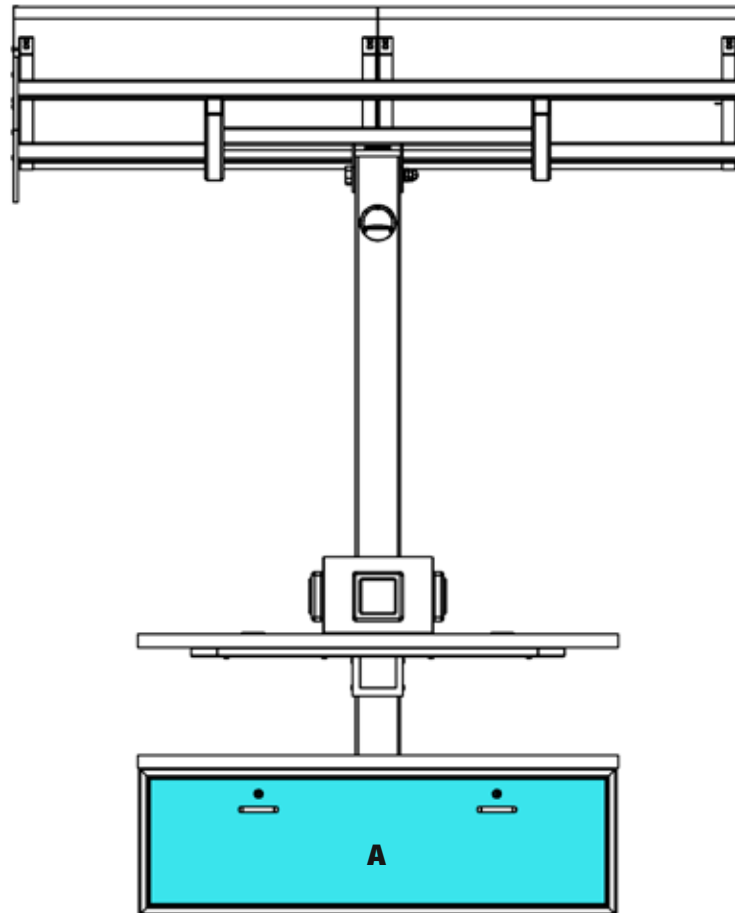

A: North and South bench



FRESH AIR. FRESH IDEAS. NO BOUNDARIES.

Designed with a 3/1 solar harvest to output power ratio for optimal battery recharging and autonomy. With a sleek and modern aesthetic, this powerful outdoor workstation is built to last and will upgrade any outdoor environment.

OVERVIEW

- Highest solar power capacity of any solar workstation
- True off-grid solar power design that delivers dependable year-round charging power, even in worst case weather conditions
- Charges 75-150 mobile devices per day (typical use)
- Supports charging for tablets, laptops, cameras, and other electronic devices
- Brilliant, non-glare LED lighting system for nighttime use
- Built in remote monitoring for tracking and management of system data
- Hardened for public use and low maintenance
- Architectural design with a fully engineered commercial grade structure
- Optimized system design includes high-quality UL listed solar power components for safe and trouble-free performance
- The structure has a minimum service life of 30 years
- ADA accessible seating — seats four (4) to eight (8) comfortably

FEATURES



Sleek, Modern Design



120V and USB/USB-C Fast Charging Outlets plus Qi Wireless Charging Pads



Attractive LED Lighting

BENEFITS

- A high visibility green symbol with tangible benefits for your community
- Complements a wide range of landscapes and architectural aesthetics
- Provides off-grid electronic device power in a convenient and attractive way
- Provides continuous electronic device charging even during extended grid power outages
- Reduces carbon footprint
- A green infrastructure problem solver for any outdoor public space; improves traffic flow and attracts positive interaction
- Connects users to the value of green power and your organization's concrete commitment to sustainability

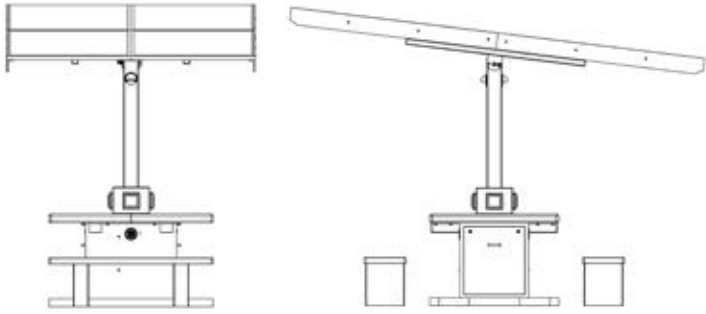

DIMENSIONS

- Canopy height (high side): 8'5"
- Canopy head clearance height (low side): 6'8"
- Canopy: 6'7" W x 11'0" L
- Bench seat size & footprint (1): 4'6" W x 1'2" L
- Table top: 4'6" W x 3'7" L
- Table footprint (base without benches): 4'6" W x 3'7" L

STRUCTURE

- 100% powder coated structural steel
 - ASTM A-500 Grade B structural steel: horizontal tube, vertical tube, and solar canopy supporting tube; thickness: 3/16"
 - ASTM A-36 structural steel: bench enclosures, miscellaneous supporting components; thickness: 3/16"
 - A1011 CS Type B steel sheet: bench enclosure access panel; thickness: 1/8"
- Table & bench tops: Architectural cast concrete
- Wind speed rating: 160 mph self-ballasted (no surface attachment required)
- Durable industrial strength construction with easy to clean surfaces
- Seating: Seats four (4) to eight (8) comfortably with a minimum 24" centerline distance between parallel seats
- Total weight: 1,813 lbs (additional 400+lbs per bench)

SECURITY

- Robust ballast mount system minimizes movement
- Additional "anti-vandal" surface attachment options
- Robust, heavy gauge steel components; inherently vandal-proof
- Tamper resistant hardware and fasteners

WARRANTY

- One (1) year warranty on installation
- Twenty-five year warranty on solar panel power output
- See individual component warranties

SOLAR POWER SYSTEM

- Solar array capacity: 1.4kW DC
- GFCI: Six (6) protected standard outlets
- Charging ports: Twelve (12) Fast-Charging USB charging ports; six (6) 60W QC 4.0 Type-C ports, six (6) 30W QC 3.0 USB ports, and two (2) Qi Wireless Charging Pads
- Battery: Two (2) 100 Ah AGM valve regulated lead acid (VRLA)
- Inverter: 500 Watt Pure Sine Wave
- Charge Controller: 50A MPPT with Bluetooth connectivity
- Battery replacement cycle: Five (5) years/1000 cycles (typical)
- Depth of discharge: 50%
- Autonomy: Three (3) days
- Daily energy production: 3,800Wh1
- P.E. designed, off-grid solar PV and user outlet power system
- Remote monitoring: Monitor system data, troubleshoot, view comprehensive insights, and store data from anywhere, provided the unit is connected to Wi-Fi

OPTIONS

- Multiple Bench Options
- Wide range of steel powder coat colors
- Logos, graphics, or advertiser/sponsor branding
- NEMA rated enclosure to house USB smart devices
- Hotspot Circuit
- Cell Modem for remote monitoring (SIM card required)

Financing available.

The Inflation Reduction Act's tax credits are aimed to reduce energy consumption and transition to renewable energy. The Inflation Reduction Act (IRA) can help reduce the cost of solar products such as the Sunbolt Solar Workstations.

Consult with your tax advisor to determine if you qualify.

1. PV Array Daily Energy Production with average irradiance for Philadelphia, PA in June (with 1000 watt solar panel capacity)
2. Additional fixed power loads requires 2nd battery; additional loads can limit device charging power availability
3. Consultation with a tax advisor recommended.
4. http://www.dsireusa.org/incentives/incentive.cfm?Incentive_Code=US02F
5. http://www.dsireusa.org/incentives/incentive.cfm?Incentive_Code=US06F

Steel Color Options

STANDARD RAL COLORS (Don't see your color? Ask about custom finishes)



RAL 1015 - Light Ivory



RAL 1017 - Saffron Yellow



RAL 1023 - Traffic Yellow



RAL 2003 - Pastel Orange



RAL 2004 - Pure Orange



RAL 2008 - Bright Red Orange



RAL 3003 - Ruby Red



RAL 3005 - Wine Red



RAL 5001 - Green Blue



RAL 5002 - Ultramarine Blue



RAL 5008 - Grey Blue



RAL 5011 - Steel Blue



RAL 5012 - Light Blue



RAL 5015 - Sky Blue



RAL 5024 - Pastel Blue



RAL 5026 - Pearl Night Blue



RAL 6002 - Leaf Green



RAL 6005 - Moss Green



RAL 6016 - Turquoise Green



RAL 6020 - Chrome Green



RAL 6024 - Traffic Green



RAL 7032 - Pebble Grey



RAL 7036 - Platinum Grey



RAL 7039 - Quartz Grey



RAL 7044 - Silk Grey



RAL 8028 - Terra Brown

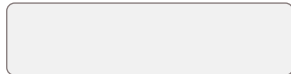

RAL 9003 - Signal White



CAR-T002 - Black



IFS-SRSL74007 - Charcoal Grey

PREMIUM COLORS

metallic 38/70044
Argento 312

metallic 38/90011
Argento 308

metallic 38/90009
Argento 307

metallic 38/90007
Argento 305

metallic 38/91020
Anodized Silver

metallic 38/15020
Champagne 303

BENCH OPTIONS



CONCRETE PLAZA BENCH (STANDARD)

A standard, smooth concrete bench option with an extended bench top. This bench blends seamlessly into the aesthetic of any property.



CONCRETE LOBBY BENCH WITH IPE SEAT

An aesthetically pleasing bench option that incorporates a polished wood finish with smooth cast concrete supports. A perfect complement to the overall design.



RECYCLED PLASTIC LUMBER BENCH

This bench is environmentally friendly by using a plastic lumber that is composed of recycled milk jugs. Available in a dark teak color.



CUSTOM CONCRETE PLAZA BENCH

This unique bench design is made of concrete with a smooth surface finish.

LOGO OPTIONS

A: East and West cabinet doors

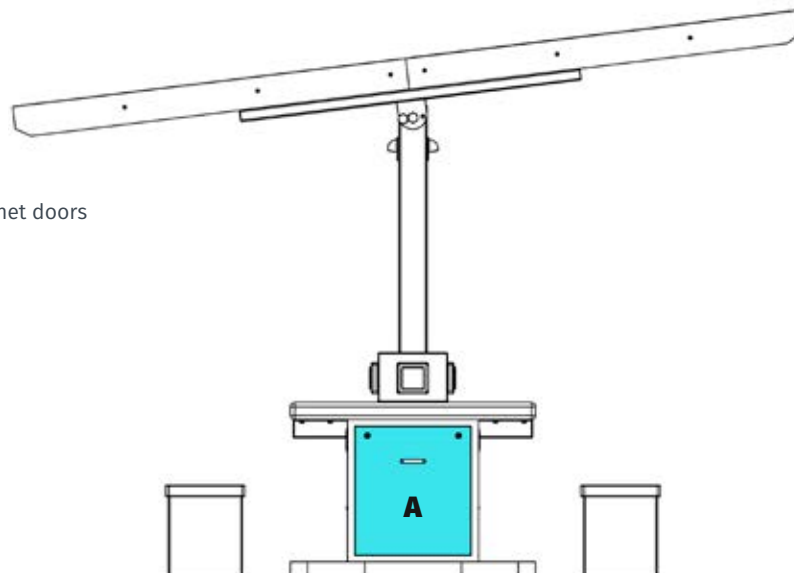



CHARGING. FORWARD.

With a 3/16" structural steel package, a concrete base, a recycled plastic lumber table top, and a 700W DC solar array, the Velocity delivers a value driven charging station without sacrificing any of the quality, durability, and the high power that have become synonymous with the Sunbolt brand. **The Velocity comes in two different options: Velocity (left), and VelocityLT.**

OVERVIEW

- True off-grid solar power design that delivers dependable year-round charging power, even in worst case weather conditions
- Charges 75-100 mobile devices per day (typical use)
- Supports charging for tablets, laptops, cameras, and other electronic devices
- Brilliant, non-glare LED lighting system for nighttime use
- Hardened for public use and low maintenance
- Architectural design with a fully engineered commercial grade structure
- Wind-speed rating 170 mph, self ballasted
- Optimized system design includes high-quality UL listed solar power components for safe and trouble-free performance
- The structure has a minimum service life of 30 years
- ADA Accessible — seats four (4) to eight (8) comfortably

FEATURES



Recycled Plastic Lumber



Two (2) Velocity Power System Options
(Velocity Shown Above)

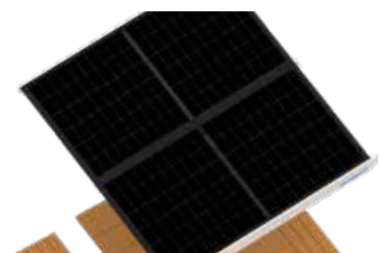

700W Solar Array

BENEFITS

- A high visibility green symbol with tangible benefits for your community
- Complements a wide range of landscapes and architectural aesthetics
- Provides off-grid electronic device power in a convenient and attractive way
- Provides continuous electronic device charging even during extended grid power outages
- Reduces carbon footprint
- A green infrastructure problem solver for any outdoor public space; improves traffic flow and attracts positive interaction
- Connects users to the value of green power and your organization's concrete commitment to sustainability

Velocity

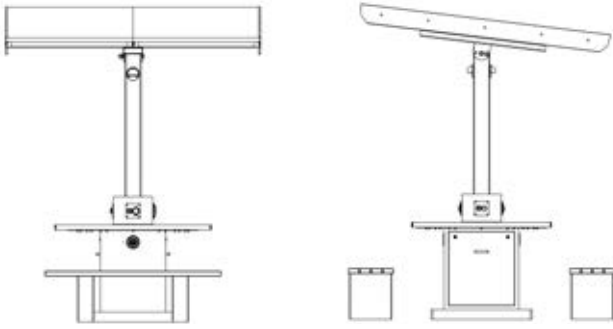

DIMENSIONS

- Canopy height (high side): 7'5"
- Canopy head clearance height (low side): 6'8"
- Canopy: 6'5" W x 6'6" L

VelocityLT

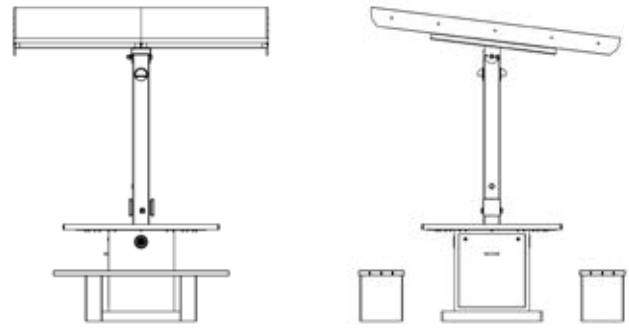

- Bench seat size & footprint (1): 4'6" W x 1'2" L
- Table top: 4'6" W x 3'7" L
- Table footprint (base without benches): 2'7" W x 2'4" L

STRUCTURE

- 100% powder coated structural steel
 - ASTM A-500 Grade B structural steel: horizontal tube, vertical tube, and solar canopy supporting tube; thickness: 3/16"
 - ASTM A-36 structural steel: bench enclosures, miscellaneous supporting components; thickness: 3/16"
 - A1011 CS Type B steel sheet: bench enclosure access panel; thickness: 1/8"
- Table & bench tops: Recycled Plastic Lumber table top
- Wind speed rating: 170 mph, self ballasted, with architectural cast concrete base
- Durable industrial strength construction with easy to clean surfaces
- Seating: Seats four (4) to eight (8) comfortably with a minimum 24" centerline distance between parallel seats
- Total weight: 1,500 lbs (additional 275+lbs per bench)
- Total weight VelocityLT: 1,425 lbs (additional 275+lbs per bench)

SOLAR POWER SYSTEM

- Robust ballast mount system minimizes movement
- Additional "anti-vandal" surface attachment options
- Robust, heavy gauge steel components; inherently vandal-proof
- Tamper resistant hardware and fasteners

WARRANTY

- One (1) year warranty on installation
- Twenty-five year warranty on solar panel power output
- See individual component warranties

OPTIONS

- Upgraded Benches
- Wide range of steel powder coat colors
- Logos, graphics, or advertiser/sponsor branding
- NEMA rated enclosure to house USB smart devices
- Hotspot Circuit

Financing available.

The Inflation Reduction Act's tax credits are aimed to reduce energy consumption and transition to renewable energy. The Inflation Reduction Act (IRA) can help reduce the cost of solar products such as the Sunbolt Solar Workstations.

Consult with your tax advisor to determine if you qualify.

1. PV Array Daily Energy Production with average irradiance for Philadelphia, PA in June.
2. Consultation with a tax advisor recommended.
3. http://www.dsireusa.org/incentives/incentive.cfm?Incentive_Code=US02F
4. http://www.dsireusa.org/incentives/incentive.cfm?Incentive_Code

ALL VELOCITY SOLAR POWER SYSTEM FEATURES

- Solar array capacity: 700W DC
- Autonomy: three days
- Depth of discharge: 50%
- Battery replacement cycle: five years/1000 cycles (typical)
- Daily energy production 2,508Wh¹
- 50A MPPT Charge Controller with Bluetooth connectivity
- P.E. designed, off-grid solar PV and user outlet power system



VELOCITY SOLAR POWER SYSTEM FEATURES

- Four (4) GFCI protected standard outlets
- Eight (8) USB charging ports, including Fast-Charging USB-C Ports, and two (2) Qi Wireless Charging Pads
- Battery bank: (2) 12v 75Ah AGM regulated lead acid (VRLA)
- 500 Watt Pure Sine Wave Inverter
- Remote monitoring: Monitor system data, troubleshoot, view comprehensive insights, and store data from anywhere, provided the unit is connected to Wi-Fi



VELOCITYLT SOLAR POWER SYSTEM FEATURES

- Two (2) GFCI protected standard outlets
- Four (4) USB charging ports, including Fast-Charging USB-C Ports
- Battery bank: (1) 12v 75Ah AGM regulated lead acid (VRLA)
- 250 Watt Pure Sine Wave Inverter

Steel Color Options

STANDARD RAL COLORS (Don't see your color? Ask about custom finishes)

RAL 1015 - Light Ivory	RAL 1017 - Saffron Yellow	RAL 1023 - Traffic Yellow	RAL 2003 - Pastel Orange	RAL 2004 - Pure Orange
RAL 2008 - Bright Red Orange	RAL 3003 - Ruby Red	RAL 3005 - Wine Red	RAL 5001 - Green Blue	RAL 5002 - Ultramarine Blue
RAL 5008 - Grey Blue	RAL 5011 - Steel Blue	RAL 5012 - Light Blue	RAL 5015 - Sky Blue	RAL 5024 - Pastel Blue
RAL 5026 - Pearl Night Blue	RAL 6002 - Leaf Green	RAL 6005 - Moss Green	RAL 6016 - Turquoise Green	RAL 6020 - Chrome Green
RAL 6024 - Traffic Green	RAL 7032 - Pebble Grey	RAL 7036 - Platinum Grey	RAL 7039 - Quartz Grey	RAL 7044 - Silk Grey
RAL 8028 - Terra Brown	RAL 9003 - Signal White	CAR-T002 - Black	IFS-SRSL74007 - Charcoal Grey	

PREMIUM COLORS

metallic 38/70044 Argento 312	metallic 38/90011 Argento 308	metallic 38/90009 Argento 307	metallic 38/90007 Argento 305	metallic 38/91020 Anodized Silver	metallic 38/15020 Champagne 303

Table & Bench Options

RECYCLED PLASTIC LUMBER

Recycled plastic lumber is environmentally friendly and recycled content. Being low-maintenance, this requires no waterproofing, staining or painting. Keeping with our goal to help power through the heaviest storms, this recycled plastic is resistant to inclement weather conditions, UV, corrosion, and most chemical exposures and meets FTC Green Guideline requirements.

CEDAR	GRAY	WALNUT (PREMIUM)

BENCH OPTIONS



RECYCLED PLASTIC LUMBER BENCH (STANDARD)

This bench is environmentally friendly by using a plastic lumber that is composed of recycled milk jugs.



CONCRETE LOBBY BENCH WITH IPE SEAT

An aesthetically pleasing bench option that incorporates a polished wood finish with smooth cast concrete supports. A perfect complement to the overall design.



CONCRETE PLAZA BENCH

A smooth concrete bench option with an extended bench top. This bench blends seamlessly into the aesthetic of any property.



CUSTOM CONCRETE PLAZA BENCH

This unique bench design is made of concrete with a smooth surface finish.

LOGO OPTIONS

Velocity

VelocityLT

A: East and West cabinet doors

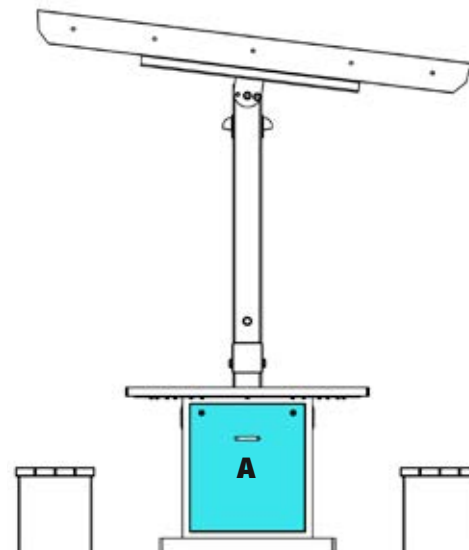
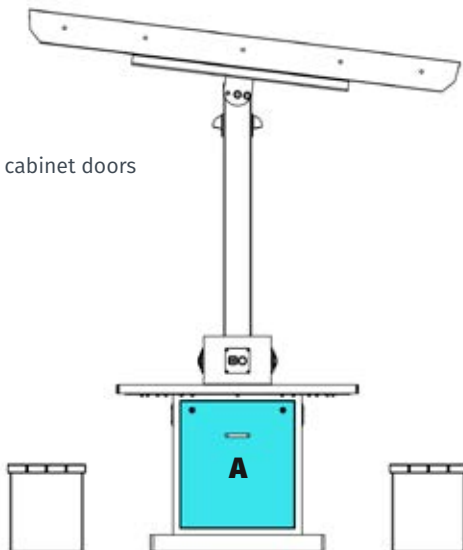



BRING SOLAR TO THE STREETS

The Dash combines high power and durability with the convenience of a compact design. With a structural steel frame and a marine grade polymer table top, the Dash is perfect for campuses, parks, outdoor seating at restaurants, trails, and train stations.

OVERVIEW

- A highly reliable, long endurance solar powered charging station
- True off-grid solar power design that delivers dependable year-round charging power, even in worst case weather conditions
- Supports up to 50-75 hand held mobile device charges/day (typical use)
- Supports charging for smartphones, tablets, and other portable devices
- Includes six (6) USB/USB-C charging ports, two (2) standard outlets, and one (1) Wireless Qi Charging Pad
- A powerful 200W DC solar array and 75 amp-hour AGM battery
- Attractive non-glare LED table top lighting system for nighttime use
- Architectural design with a fully engineered commercial grade structure
- Optimized system design includes high quality UL listed solar power components for safe and trouble-free performance
- Low maintenance with a ten to twenty year expected service life
- Fully-anchored, storm-resilient structure

FEATURES



Compact Design with a Powerful Solar Array



Standard Outlets, USB/USB-C Fast Charging Outlets, and Qi Wireless Charging Pad



Durable, Marine-Grade Polymer Tapletops with ADA Accessibility

BENEFITS

- A high visibility green symbol with tangible benefits for your community
- Complements a wide range of landscapes and architectural aesthetics
- Provides off-grid electronic device power in a convenient and attractive way
- Provides continuous electronic device charging even during extended grid power outages
- Reduces carbon footprint
- A green infrastructure problem solver for any outdoor public space; improves traffic flow and attracts positive interaction
- Connects users to the value of green power and your organization's concrete commitment to sustainability

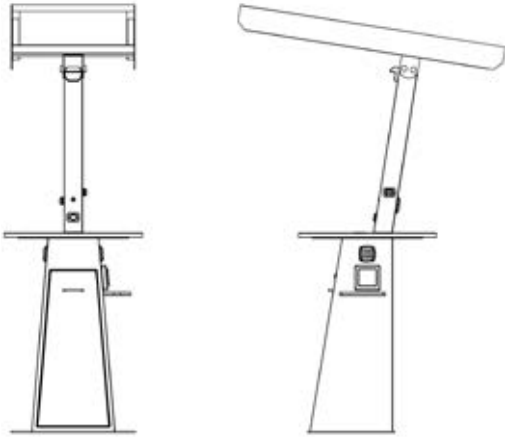

DIMENSIONS

- Canopy height (high side): 8' 2"
- Canopy head clearance (low side): 7' 9"
- Tabletop: 30" diameter
- Tabletop height: 3' 7"
- Cabinet footprint: 2' 3" W x 1' 7" L
- Overall footprint: 2' 6" W x 4' 10" L

STRUCTURE

- 100% powder coated structural steel
 - ASTM A-500 Grade B structural steel: vertical tube and solar canopy supporting tube; thickness: 1/8"
- Tabletop material: Marine-grade polymer
- Fully-anchored, storm-resilient structure
- Durable industrial strength construction with easy to clean surfaces
- Total weight: 425 lbs (including electrical components)

SECURITY

- Robust, heavy gauge steel components; inherently vandal-proof
- Tamper resistant hardware and fasteners

WARRANTY

- One year warranty on installation
- Twenty-five year warranty on solar panel power output
- See individual component warranties

SOLAR POWER SYSTEM

- Solar array capacity: 200W DC
- GFCI: Two (2) protected standard outlets
- Charging ports: Six (6) USB Fast-Charging ports and one (1) Wireless Qi Charging Pad
- Battery: 100 amp-hour AGM battery
- Battery voltage: 12V DC
- Charge controller: MPPT Charge Controller with Bluetooth connectivity
- Battery replacement cycle: five years/1000 cycles (typical)

OPTIONS

- Wide range of steel powder coat colors
- Logos, graphics, or advertiser/sponsor branding
- Wi-Fi Hotspot Circuit

Financing available.

The Inflation Reduction Act's tax credits are aimed to reduce energy consumption and transition to renewable energy. The Inflation Reduction Act (IRA) can help reduce the cost of solar products such as the Sunbolt Solar Workstations.

Consult with your tax advisor to determine if you qualify.

1. PV Array Daily Energy Production with average irradiance for Philadelphia, PA in June.
2. Consultation with a tax advisor recommended.
3. http://www.dsireusa.org/incentives/incentive.cfm?Incentive_Code=US02F
4. http://www.dsireusa.org/incentives/incentive.cfm?Incentive_Code

Steel Color Options

STANDARD RAL COLORS (Don't see your color? Ask about custom finishes)

RAL 1015 - Light Ivory	RAL 1017 - Saffron Yellow	RAL 1023 - Traffic Yellow	RAL 2003 - Pastel Orange	RAL 2004 - Pure Orange
RAL 2008 - Bright Red Orange	RAL 3003 - Ruby Red	RAL 3005 - Wine Red	RAL 5001 - Green Blue	RAL 5002 - Ultramarine Blue
RAL 5008 - Grey Blue	RAL 5011 - Steel Blue	RAL 5012 - Light Blue	RAL 5015 - Sky Blue	RAL 5024 - Pastel Blue
RAL 5026 - Pearl Night Blue	RAL 6002 - Leaf Green	RAL 6005 - Moss Green	RAL 6016 - Turquoise Green	RAL 6020 - Chrome Green
RAL 6024 - Traffic Green	RAL 7032 - Pebble Grey	RAL 7036 - Platinum Grey	RAL 7039 - Quartz Grey	RAL 7044 - Silk Grey
RAL 8028 - Terra Brown	RAL 9003 - Signal White	CAR-T002 - Black	IFS-SRSL74007 - Charcoal Grey	

PREMIUM COLORS

metallic 38/70044 Argento 312	metallic 38/90011 Argento 308	metallic 38/90009 Argento 307	metallic 38/90007 Argento 305	metallic 38/91020 Anodized Silver	metallic 38/15020 Champagne 303

LOCATION OPTIONS / GRAPHIC SIZE

A: North cabinet door

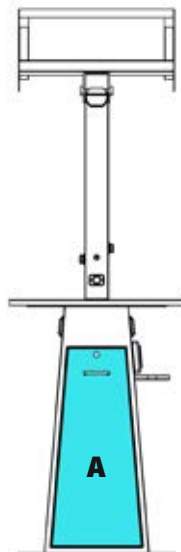



STAND UP FOR SOLAR CHARGING.

The Sprint can be placed throughout a wide range of landscapes. This durable, slim design is equipped with a 100W solar panel, lighting, table top, and USB ports to provide convenient, outdoor mobile-device charging.

OVERVIEW

- A highly reliable, long endurance solar powered charging station
- True off-grid solar power design that delivers dependable year-round charging power, even in worst case weather conditions
- Supports up to 50-75 hand held mobile device charges/day (typical use)
- Supports charging for smartphones, tablets, and other portable devices
- Attractive non-glare LED table top lighting system for nighttime use
- Includes eight (8) USB charging ports and one (1) Wireless Qi Charging Pad
- A powerful 100W DC solar array and 23 amp-hour battery bank
- Architectural design with a fully engineered commercial grade structure
- Optimized system design includes high quality UL listed solar power components for safe and trouble-free performance
- Low maintenance with a ten to twenty year expected service life
- Fully-anchored, storm-resilient structure
- Fully ADA Accessible

FEATURES



LED Table Top Lighting



USB/USB-C Fast Charging Outlets
plus Qi Wireless Charging Pad



Durable, Marine-Grade Polymer
Tabletop with ADA Accessibility

BENEFITS

- A high visibility green symbol with tangible benefits for your community
- Complements a wide range of landscapes and architectural aesthetics
- Provides off-grid electronic device power in a convenient and attractive way
- Provides continuous electronic device charging even during extended grid power outages
- Reduces carbon footprint
- A green infrastructure problem solver for any outdoor public space; improves traffic flow and attracts positive interaction
- Connects users to the value of green power and your organization's concrete commitment to sustainability

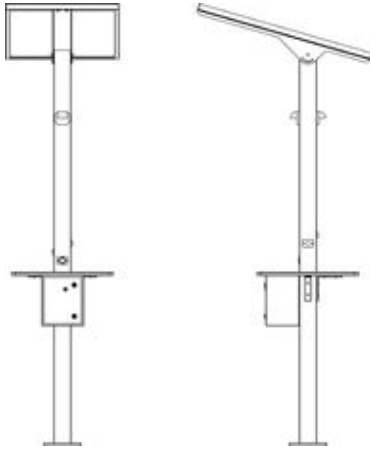

DIMENSIONS

- Canopy height (high side): 8' 6"
- Canopy head clearance (low side): 7'
- Tabletop: 24" square with radius edges
- Tabletop height: 3' 10"
- Anchor base: 8.6" square with four 0.750 holes for anchor bolts (included) and two-piece cover

STRUCTURE

- Pole: 8' powder coated, 4" square, seamless extruded aluminum with top cap
- Anchor base cover: powder coated cast alloy aluminum base and aluminum two-part base cover
- Tabletop material: Marine-grade polymer
- Fully-anchored, storm-resilient structure
- Durable industrial strength construction with easy to clean surfaces
- Total weight: 75 lbs (including electrical components)

SECURITY

- Robust, heavy gauge steel components; inherently vandal-proof
- Tamper resistant hardware and fasteners
- Locking steel component box

WARRANTY

- Twenty-five year warranty on solar panel power output
- See individual component warranties

SOLAR POWER SYSTEM

- Solar array capacity: 100W DC
- Charging ports: Eight (8) USB Fast-Charging ports and one (1) Qi Wireless Charging Pad
- Battery: 23Ah LiFePO4 (Lithium)
- Battery voltage: 12V DC
- Charge controller: MPPT Charge Controller with Bluetooth connectivity
- Battery replacement cycle: 2,000 cycles (typical)

OPTIONS

- Wide range of steel powder coat colors
- Wi-Fi Hotspot Circuit

Financing available.

The Inflation Reduction Act's tax credits are aimed to reduce energy consumption and transition to renewable energy. The Inflation Reduction Act (IRA) can help reduce the cost of solar products such as the Sunbolt Solar Workstations.

Consult with your tax advisor to determine if you qualify.

1. PV Array Daily Energy Production with average irradiance for Philadelphia, PA in June.
2. Consultation with a tax advisor recommended.
3. http://www.dsireusa.org/incentives/incentive.cfm?Incentive_Code=US02F
4. http://www.dsireusa.org/incentives/incentive.cfm?Incentive_Code

Steel Color Options

STANDARD RAL COLORS (Don't see your color? Ask about custom finishes)



RAL 1015 - Light Ivory



RAL 1017 - Saffron Yellow



RAL 1023 - Traffic Yellow



RAL 2003 - Pastel Orange



RAL 2004 - Pure Orange



RAL 2008 - Bright Red Orange



RAL 3003 - Ruby Red



RAL 3005 - Wine Red



RAL 5001 - Green Blue



RAL 5002 - Ultramarine Blue



RAL 5008 - Grey Blue



RAL 5011 - Steel Blue



RAL 5012 - Light Blue



RAL 5015 - Sky Blue



RAL 5024 - Pastel Blue



RAL 5026 - Pearl Night Blue



RAL 6002 - Leaf Green



RAL 6005 - Moss Green



RAL 6016 - Turquoise Green



RAL 6020 - Chrome Green



RAL 6024 - Traffic Green



RAL 7032 - Pebble Grey



RAL 7036 - Platinum Grey



RAL 7039 - Quartz Grey



RAL 7044 - Silk Grey



RAL 8028 - Terra Brown

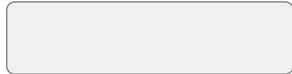

RAL 9003 - Signal White



CAR-T002 - Black



IFS-SRSL74007 - Charcoal Grey

PREMIUM COLORS



metallic 38/70044
Argento 312



metallic 38/90011
Argento 308



metallic 38/90009
Argento 307



metallic 38/90007
Argento 305



metallic 38/91020
Anodized Silver



metallic 38/15020
Champagne 303



SOLAR. CHARGING. UMBRELLA.

Transform outdoor furniture into solar charging stations!

This collapsible, durable, solar umbrella will work with tables that accept an umbrella. Functionality meets sustainability with the Eclipse Solar Umbrella.

OVERVIEW

- A highly reliable, long endurance solar powered charging system
- 105W DC solar array and two (2) 7Ah Lithium Iron Phosphate Batteries for reliable charging
- Includes three (3) dual port Fast-charging USB/USB-C outlets
- Supports charging for smartphones, tablets, and other hand-held devices
- Optimized system design includes high quality CE listed solar power components for safe and trouble-free performance
- The umbrella require low maintenance with a five-year expected service life

FEATURES



Durable Sunbrella Awning Grade Fabric Canopy with Solar Array



Component Box with Charging Outlets

BENEFITS

- A high visibility green symbol with tangible benefits for your community
- Complements a wide range of landscapes and architectural aesthetics
- Provides off-grid electronic device power in a convenient and attractive way
- Reduces carbon footprint
- A green infrastructure problem solver for any outdoor public space; improves traffic flow and attracts positive interaction
- Connects users to the value of green power and your organization's commitment to sustainability

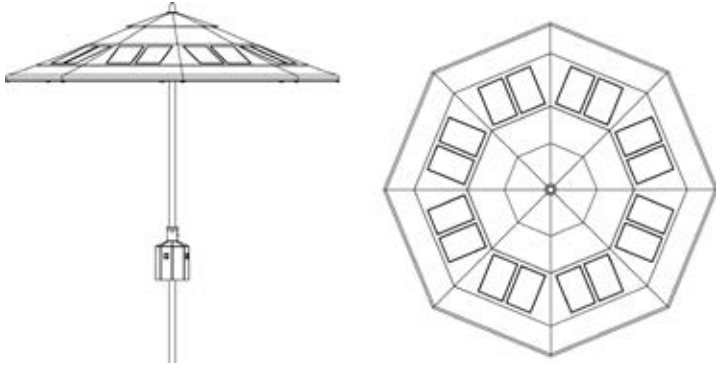

DIMENSIONS

- Umbrella height (high side): 8'8"; (low side) 6'11"-7'7"
- Umbrella canopy edge-to-edge width: 7'6"
- Ground clearance: 6'11"-7'7"
- Pole Diameter: 1.5"

STRUCTURE

- Aluminum pole and ribs
- Stainless steel rib joints, hardware, and hub
- Powder coated aluminum component box
- Awning Grade Sunbrella Fabric

ANCHORING & SECURITY

- Properly securing the Eclipse is important in preventing injury to people and damage to the product. The method of securing the Eclipse depends on a few factors: whether the unit be placed in a table, secured with a stand or table support structure, used as a stand-alone unit, and the prevailing wind load conditions of your environment.
- The Eclipse should be anchored properly using the table's umbrella support system and properly weighted base (75lbs plus for 7.5" or 90lbs plus for 9').
- Some umbrella stands have locking mechanisms to secure the umbrella pole in the stand, and many tables are designed to be secured to the ground, thereby providing greater stability for the umbrella.
- No matter which method is used to secure your product, it is advisable to close the Eclipse unit when not in use or when anticipating storms that may bring winds higher than 35mph to the area.

COLOR OPTIONS

- Offered in 56 different awning-grade colors, see page 5 for options.

WARRANTY

- Three-year warranty on workmanship
- Additional component warranties apply

SOLAR POWER SYSTEM

- Solar array capacity: 105W DC
- Charging ports: Six (6) USB Fast-Charging ports
- Battery: Two (2) 7Ah Lithium Iron Phosphate Batteries
- Charge Controller: MPPT
- Battery voltage: 12V DC

LIGHTING UPGRADE FEATURES (OPTIONAL)

- Two (2) 10Ah Lithium Iron Phosphate Batteries
- MPPT Charge Controller with Bluetooth accessible app which provides charging system data
- Four LED strip lights
- One hour push-button light timer



- Financing available.

1. PV Array Daily Energy Production with average irradiance for Philadelphia, PA in June.
 2. Consultation with a tax advisor recommended.
 3. http://www.dsireusa.org/incentives/incentive.cfm?Incentive_Code=US02F
 4. http://www.dsireusa.org/incentives/incentive.cfm?Incentive_Code=US06F

UMBRELLA BASE & SECURITY OPTIONS



CAST IRON BASE

A sturdy, round, 90 lbs umbrella base made from black cast-iron.



STAINLESS STEEL BASE

A sturdy, square, 100 lbs umbrella base made from galvanized steel. Can be anchored. Add on wheels included.



STAINLESS STEEL CLEVIS PIN

A reliable component in fortifying security for your Eclipse. Designed to withstand various weather conditions.



ADJUSTABLE COUPLER LOCK

Robust security, effectively used to prevent unauthorized removal or theft. Designed to endure various weather conditions.

AWNING-GRADE FABRIC COLOR OPTIONS

STANDARD FABRIC COLORS

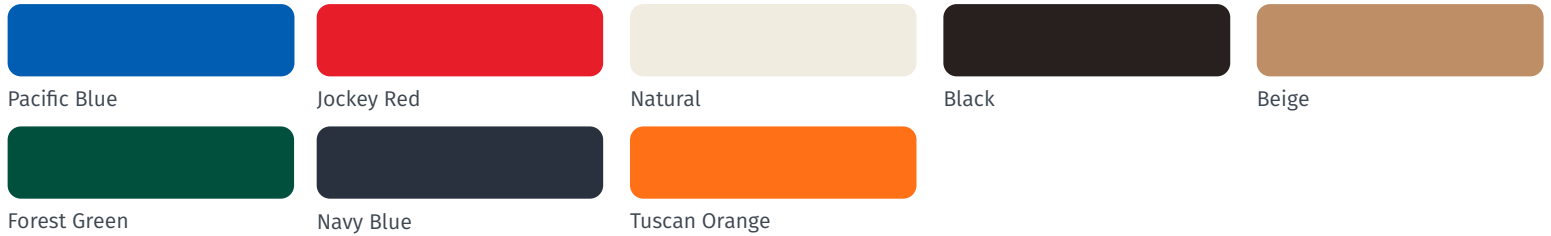

ADDITIONAL FABRIC COLORS (Additional colors may result in longer lead times than the standard color options)

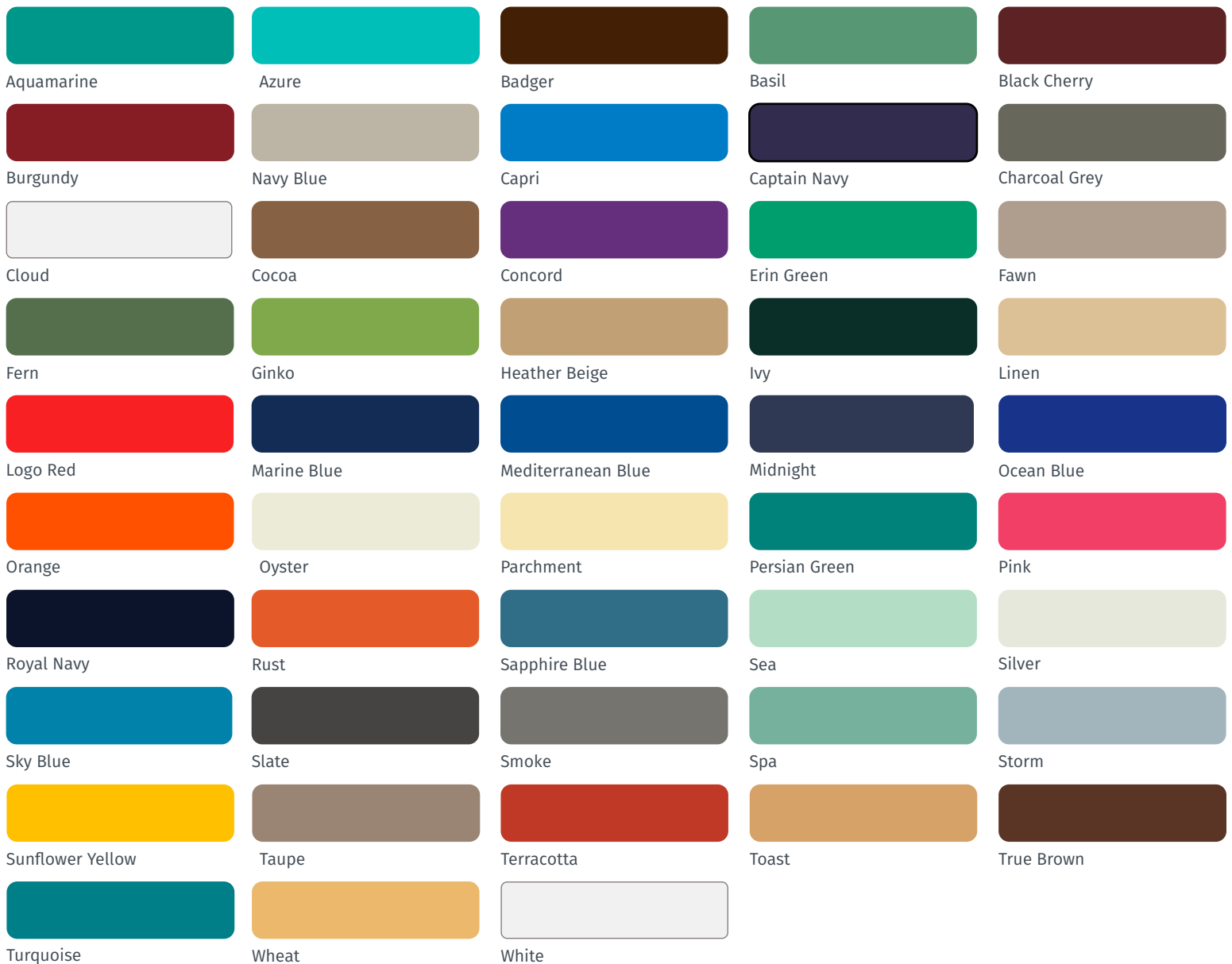

CAROUSEL TABLE WITH SOLAR PARASOL

Solar Carousels are outdoor furniture designs that double as off-grid solar-powered charging stations for smartphones, tablets and other handheld devices. The Solar Carousels come in three different designs: Pavilion (left), Marquee, and Arbor.



OVERVIEW

- Highly reliable and flexible solar powered charging station
- Fully engineered, vertical strap design, commercial grade structure
- ADA Accessible for certain seating options
- Multiple table options, seating three to six
- System design comprised of UL and CE listed solar power components for safe and trouble-free performance.
- 4x 25W PV Solar Module Panels (100W) solar array and two (2) 18 amp-hour Lithium Iron Phosphate Batteries
- Six (6) USB Fast Charging Ports
- True off-grid solar power that delivers dependable year-round charging power even in worst case weather conditions.
- 185 MPH wind-speed rated when bolted to concrete pad with four 1/2" x 3 3/4" stainless wedge anchors
- Low maintenance with a 10-20 year expected service life
- Average of 40 hand-held mobile device charges/day
- Assembly required

FEATURES



USB Outlet and Battery Voltmeter



Table & Seating



Parasol

BENEFITS

- A high visibility green symbol with tangible benefits for your community
- Complements a wide range of landscapes and architectural aesthetics
- Provides off-grid electronic device power in a convenient and attractive way
- Provides continuous electronic device charging even during extended grid power outages
- Reduces carbon footprint
- A green infrastructure problem solver for any outdoor public space; improves traffic flow and attracts positive interaction
- Connects users to the value of green power and your organization's concrete commitment to sustainability

POWDER COAT FINISH

- All products are steel shot blasted, phosphatized, preheated and then coated with a TGIC exterior rated powder in the color of your choice. All parts are finished to an average of 8 to 10 mil thickness and fully cured to the manufacturer's specifications.
- Gloss at 60°, ASTM D523-89: 80-90
- Pencil Hardness, ASTM D3363-92a: 2H
- Dir / Rev Impact, Gardner, ASTM D2794-93: Up to 160 in/lbs
- Flexibility, Mandrel, ASTM D522-93a: 1/4" diameter, no fracture
- Durable, easy to clean surfaces

SECURITY

- Robust ballast mount system minimizes movement
- Robust, heavy gauge steel components; inherently vandal-proof
- Tamper resistant hardware and fasteners

WARRANTY

- One-year warranty on installation
Installer must submit evidence of a successful installation history with comparable materials and designs specified.
- Limited one-year warranty on powder coating against defects in material or workmanship.
- Limited five-year warranty on stainless steel and galvanized products against defects in material or workmanship.
- Limited twenty-year warranty against structural failure of steel seat frames, steel seat assemblies, and table frames.
- Limited ten-year warranty against structural failure of steel upright post.
- Limited five-year warranty against structural failure of any aluminum panels, assemblies, frames, or components.
- Limited five-year warranty on solar panels against defects in material and workmanship, and twenty-five years on solar panel output.
- Limited five-year warranty on charge controller.
- Limited eleven-year warranty on battery

SOLAR POWER SYSTEM

- Solar array capacity: 100W
- Charging ports: Six (6) USB Fast-Charging ports
- Battery: Two (2) 18 Ah Lithium Iron Phosphate Batteries
- Charge Controller: MPPT with Bluetooth connectivity
- Battery replacement cycle: 2,000 cycles (typical)

SOLAR PARASOL

- 1 1/2" Schedule 40 Steel Pipe, Center Pole
- 1/4" Steel Plate Mounting Bracket for table installation
- 1/16" Punched Aluminum Top Panels
- 1 x 1/4" Steel Flat Bar Supports
- Overall parasol height (high side): 96"
- Parasol head clearance height (low side): 81"

PARASOL

- Wide range of steel powder coat colors
- Parasol can be painted independently, or same color as tabletop and seats.
- User logos or advertiser/sponsor branding option: We offer custom graphics with your logo that can be placed on the solar parasol. The logos require a solid panel (not perforated) and a vinyl decal, see Logo Options page below.

MAINTENANCE

- Sunbolt's carousel products have a UV resistant coating, designed to withstand the elements. However, cleaning is an integral part of maintaining the finish of the Products. The finish warranty requires that regular cleaning be performed at least twice a year, and four times a year for products directly exposed to high salt content environments and/or coastal and seashore areas.

- Ask us about quantity discounts
- Financing available

All umbrellas and associated products MUST be permanently mounted to a concrete slab. Sunbolt will not be held liable for any property damage or injuries as a result of product that is not anchored or properly installed.

ALL CAROUSEL DESIGN FEATURES

- Center Post: 4" sq. x 1/8" wall steel tubing
- Backed or flat seating
- Seating for square (3-4 chairs) or round table (3-6 chairs)
- Tables are offered in surface and embedded mounts, mounting options may vary based upon the style of the table.
- Tabletop: 48" round or square



PAVILION DESIGN FEATURES

Featuring a punched metal seat design, the Pavilion offers a timeless look. Powder coat offered in a variety of colors (see color options page).

- Seat Panel - 1/8" Punched Aluminum
- Seat support tubes: 2 1/2" sq. x 1/8" wall steel tubing
- Solid Tabletop: 14ga. stainless steel spun steel tabletop

MARQUEE DESIGN FEATURES

Featuring a vertical strap design, the Marquee offers a sleek look.

Powder coat offered in a variety of colors (see color options page).

- Seat straps: 1/4" x 1 1/2" carbon steel flat bar
- Seat support straps: 3/8" x 3" steel flat bar
- Seat Posts: 2 1/2" sq. x 1/8" wall steel tubing
- Solid Tabletop: 14ga. stainless steel spun steel tabletop



ARBOR DESIGN FEATURES

Featuring a horizontal slat design, the Arbor offers a rustic look. Tabletop, seating, and powder coat offered in a variety of colors (see color options page).

- Seat support straps: 3/8" x 3" steel flat bar
- Seat Posts: 2 1/2" sq. x 1/8" wall steel tubing
- Ipe wood or Recycled Plastic Lumber tabletop and benches



LOCATION OPTIONS / GRAPHIC SIZE

A: Solid panel (not perforated)

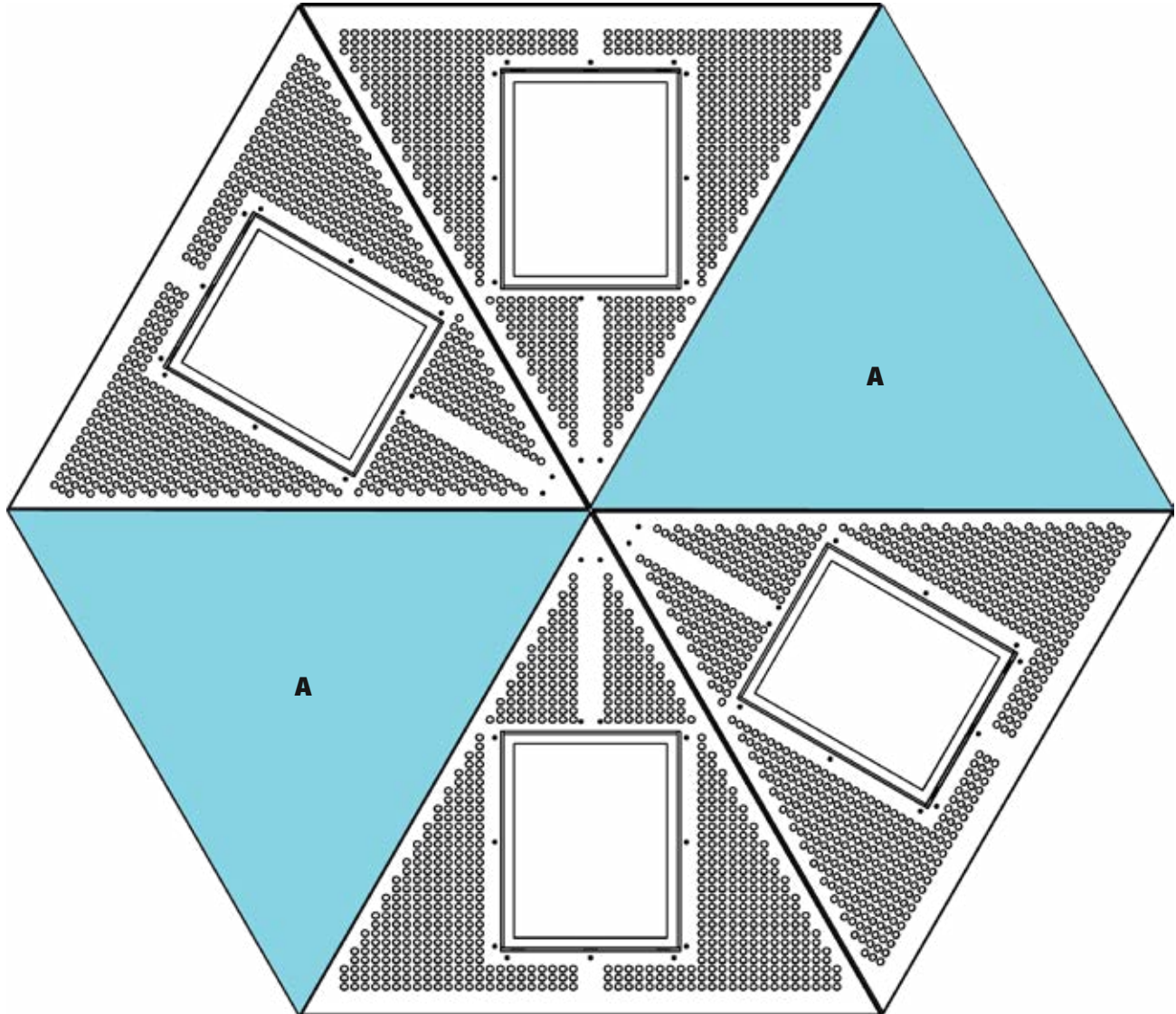

PAVILION & MARQUEE DESIGN COLOR OPTIONS

You can choose one powder coat color for all parts or colors for each of the following:

- Table, chair support tubes and chairs must all be the same color.
- The pole and struts holding the solar canopy must be the same color
- The umbrella panels must all be one color.
- The tabletop outlet box can be its own color.

ARBOR DESIGN COLOR OPTIONS

You can choose one Ipe wood color for Table & Chairs and you can choose one powder coat color for all parts or colors for each of the following:

- The pole and struts holding the solar canopy must be the same color
- The umbrella panels must all be one color.
- The tabletop outlet box can be its own color.

Arbor Table & Chair Options

IPE WOOD

Ipe is a rich, dark, exotic wood found in Central and South America with a fine-to-medium grain texture. Due to Ipe's extreme density and hardness, it is often referred to as "ironwood" — it even sinks in water. Its impenetrable nature, combined with oils naturally found in the wood, assures resistance to damage from bugs and moisture.



RECYCLED PLASTIC LUMBER

Recycled plastic lumber is environmentally friendly and recycled content. Being low-maintenance, this requires no waterproofing, staining or painting. Keeping with our goal to help power through the heaviest storms, this recycled plastic is resistant to inclement weather conditions, UV, corrosion, and most chemical exposures and meets FTC Green Guideline requirements.



Carousel Powder Coat Color Options

STANDARD RAL COLORS *(Don't see your color? Ask about custom finishes)*





Product Pricing

CAMPUSXL

	Price
CampusXL Unit (with Ipe Wood)	\$18,450
CampusXL Unit (with Recycled Plastic Lumber in Cedar or Gray)	\$16,950

MOMENTUM

	Price
Momentum Unit	\$15,450

Bench Options	Upgrade Price	Additional
Recycled Plastic Lumber	No Cost	\$725
Concrete Plaza	Included (No Cost)	\$870
Custom Concrete Plaza	\$100	\$785
Concrete Lobby w/Ipe Wood Seat	\$200	\$895

VELOCITY

	Price
Velocity Unit	\$12,450
VelocityLT Unit	\$8,650

Bench Options	Upgrade Price	Additional
Recycled Plastic Lumber (Cedar or Gray)	Included (No Cost)	\$725
Concrete Plaza	\$150	\$870
Custom Concrete Plaza	\$100	\$785
Concrete Lobby w/Ipe Wood Seat	\$200	\$895

WORKSTATION CUSTOMIZATIONS

Custom Options	Price
Graphics	\$275
Premium* Custom Color	\$500
Premium* Recycled Plastic Lumber Color	\$250
CampusXL Premium* RPL Color	\$350
Salt Spray (for coastal areas)	\$325

Custom Options	Price
Remote Monitoring	\$350
WiFi Hotspot Circuit & Enclosure	\$275
VelocityLT Qi Wireless Charging Pad	\$150
Momentum - ADA Tabletop Extension	\$525
Velocity - ADA Tabletop Extension	\$475

* All units include a variety of powder coat color options for no additional cost - please see product data sheet for details.

These prices do not include shipping and tax. For a formal quote, please speak to your representative. Quantity discount applies for five or more units. Effective 05-01-2025 and subject to change without notice.

DASH

	Price
Dash Unit	\$4,950

Custom Options	Price
Graphics	\$375
WiFi Hotspot Circuit & Enclosure	\$275
Salt Spray (for coastal areas)	\$325
Premium* Custom Color	\$175

SPRINT

	Price
Sprint Unit	\$3,250

Custom Options	Price
Graphics	\$175
WiFi Hotspot Circuit & Enclosure	\$275
Salt Spray (for coastal areas)	\$325
Premium* Custom Color	\$175

* All units include a variety of powder coat color options for no additional cost - please see product data sheet for details.

These prices do not include shipping and tax. For a formal quote, please speak to your representative. Quantity discount applies for five or more units.
Effective 05-01-2025 and subject to change without notice.

ECLIPSE

	Price
7.5ft Umbrella Unit	\$2,750

Custom Options	
Lights	\$300
Adjustable Coupler Lock	\$19.50
Stainless Steel Clevis Pin	\$0
Stainless Steel Base	\$644
Cast Iron Base	\$410

These prices do not include shipping and tax. For a formal quote, please speak to your representative. Quantity discount applies for five or more units.
Effective 05-01-2025 and subject to change without notice.

PAVILION CAROUSEL

Description	Carousel w/ Solar Umbrella	Carousel w/ Non Solar Umbrella	Carousel with no Umbrella
Punched Aluminum Design, 48 Inch Round Table, Backed Chairs			
Three Backed Chairs (ADA Accessible)	\$9,200	\$7,250	\$5,050
Four Backed Chairs	\$9,500	\$7,450	\$5,250
Five Backed Chairs	\$9,950	\$7,950	\$5,750
Six Backed Chairs	\$10,400	\$8,050	\$5,950
Punched Aluminum Design, 48 Inch Round Table, Flat Chairs			
Three Flat Chairs (ADA Accessible)	\$8,900	\$6,950	\$4,750
Four Flat Chairs	\$9,100	\$7,150	\$4,950
Five Flat Chairs	\$9,400	\$7,650	\$5,350
Six Flat Chairs	\$9,600	\$7,850	\$5,550
Punched Aluminum Design, 48 Inch Square Table, Backed Chairs			
Three Backed Chairs (ADA Accessible)	\$9,400	\$7,650	\$5,350
Four Backed Chairs	\$9,700	\$7,950	\$5,650
Punched Aluminum Design, 48 Inch Square Table, Flat Chairs			
Three Flat Chairs (ADA Accessible)	\$9,100	\$7,300	\$5,050
Four Flat Chairs	\$9,300	\$7,500	\$4,950

CAROUSEL CUSTOMIZATIONS

Custom Options	Price
Graphics	\$500
DuraCoat (for coastal areas)	\$750
4 Seater ADA Accessibility	\$425

* All units include a variety of powder coat color options for no additional cost - please see product data sheet for details.

These prices do not include shipping and tax. For a formal quote, please speak to your representative. Quantity discount applies for five or more units.
Effective 05-01-2025 and subject to change without notice.

MARQUEE CAROUSEL

Description	Carousel w/ Solar Umbrella	Carousel w/ Non Solar Umbrella	Carousel with no Umbrella
Vertical Strap Design, 48 Inch Round Table, Backed Chairs			
Three Backed Chairs (ADA Accessible)	\$9,100	\$7,200	\$4,950
Four Backed Chairs	\$9,500	\$7,400	\$5,150
Five Backed Chairs	\$9,950	\$7,800	\$5,550
Six Backed Chairs	\$10,300	\$8,100	\$5,850
Vertical Strap Design, 48 Inch Round Table, Flat Chairs			
Three Flat Chairs (ADA Accessible)	\$8,600	\$6,700	\$4,450
Four Flat Chairs	\$8,900	\$6,900	\$4,650
Five Flat Chairs	\$9,100	\$7,300	\$5,050
Six Flat Chairs	\$9,400	\$7,400	\$5,250
Vertical Strap Design, 48 Inch Square Table, Backed Chairs			
Three Backed Chairs (ADA Accessible)	\$9,300	\$7,200	\$4,950
Four Backed Chairs	\$9,500	\$7,400	\$5,150
Vertical Strap Design, 48 Inch Square Table, Flat Chairs			
Three Flat Chairs (ADA Accessible)	\$8,800	\$7,100	\$4,850
Four Flat Chairs	\$9,100	\$7,300	\$5,050

CAROUSEL CUSTOMIZATIONS

Custom Options	Price
Graphics	\$500
DuraCoat (For coastal areas)	\$750
4 Seater ADA Accessibility	\$425

* All units include a variety of powder coat color options for no additional cost - please see product data sheet for details.

These prices do not include shipping and tax. For a formal quote, please speak to your representative. Quantity discount applies for five or more units.
Effective 05-01-2025 and subject to change without notice.

ARBOR CAROUSEL

Description	Carousel w/ Solar Umbrella	Carousel w/ Non Solar Umbrella	Carousel with no Umbrella
48 Inch Stainless Steel Round Table, Backed Chairs			
Three Backed Ipe Wood Chairs (ADA Accessible)	\$9,600	\$7,400	\$5,200
Three Backed Recycled Plastic Lumber Chairs (ADA Accessible)	\$9,400	\$7,200	\$5,000
Four Backed Ipe Wood Chairs	\$9,800	\$7,600	\$5,400
Four Backed Recycled Plastic Lumber Chairs	\$9,600	\$7,400	\$5,200
Five Backed Ipe Wood Chairs	\$10,800	\$8,600	\$6,400
Five Backed Recycled Plastic Lumber Chairs	\$10,400	\$8,400	\$6,200
Six Backed Ipe Wood Chairs	\$11,400	\$9,200	\$7,000
Six Backed Recycled Plastic Lumber Chairs	\$10,700	\$8,700	\$6,500
48 Inch Stainless Steel Round Table, Flat Chairs			
Three Flat Ipe Wood Chairs (ADA Accessible)	\$9,500	\$7,300	\$5,100
Three Flat Recycled Plastic Lumber Chairs (ADA Accessible)	\$9,300	\$7,100	\$4,900
Four Flat Ipe Wood Chairs	\$9,700	\$7,500	\$5,300
Four Flat Recycled Plastic Lumber Chairs	\$9,500	\$7,300	\$5,100
Five Flat Ipe Wood Chairs	\$10,700	\$8,700	\$6,500
Five Flat Recycled Plastic Lumber Chairs	\$10,300	\$8,300	\$6,100
Six Flat Ipe Wood Chairs	\$11,300	\$9,100	\$6,900
Six Flat Recycled Plastic Lumber Chairs	\$10,600	\$8,600	\$6,400

CAROUSEL CUSTOMIZATIONS

Custom Options	Price
Graphics	\$500
DuraCoat (For coastal areas)	\$750
4 Seater ADA Accessibility	\$425

* All units include a variety of powder coat color options for no additional cost - please see product data sheet for details.

These prices do not include shipping and tax. For a formal quote, please speak to your representative. Quantity discount applies for five or more units.
Effective 05-01-2025 and subject to change without notice.

ARBOR CAROUSEL

Description	Carousel w/ Solar Umbrella	Carousel w/ Non Solar Umbrella	Carousel with no Umbrella
48 Inch Stainless Steel Square Table, Backed Chairs			
Three Backed Ipe Wood Chairs (ADA Accessible)	\$9,900	\$7,700	\$5,500
Three Backed Recycled Plastic Lumber Chairs (ADA Accessible)	\$9,500	\$7,400	\$5,000
Four Backed Ipe Wood Chairs	\$10,100	\$8,000	\$5,800
Four Backed Recycled Plastic Lumber Chairs	\$9,700	\$7,800	\$5,600
48 Inch Stainless Steel Square Table, Flat Chairs			
Three Flat Ipe Wood Chairs (ADA Accessible)	\$9,800	\$7,800	\$5,600
Three Flat Recycled Plastic Lumber Chairs (ADA Accessible)	\$9,400	\$7,500	\$5,300
Four Flat Ipe Wood Chairs	\$10,000	\$7,900	\$5,700
Four Flat Recycled Plastic Lumber Chairs	\$9,600	\$7,700	\$5,500
48 Inch Ipe Wood Square Table & Chairs			
Three Backed Ipe Wood Chairs (ADA Accessible)	\$9,900	\$7,800	\$5,500
Three Flat Ipe Wood Chairs (ADA Accessible)	\$9,800	\$7,700	\$5,400
Four Backed Ipe Wood Chairs	\$10,100	\$8,000	\$5,900
Four Flat Ipe Wood Chairs	\$10,000	\$7,800	\$5,800
48 Inch Recycled Plastic Lumber Square Table & Chairs			
Three Backed Recycled Plastic Lumber Chairs (ADA Accessible)	\$9,400	\$7,200	\$5,000
Three Flat Recycled Plastic Lumber Chairs (ADA Accessible)	\$9,300	\$7,600	\$4,900
Four Backed Recycled Plastic Lumber Chairs	\$9,800	\$7,800	\$5,600
Four Flat Recycled Plastic Lumber Chairs	\$9,600	\$7,300	\$5,200

CAROUSEL CUSTOMIZATIONS

Custom Options	Price
Graphics	\$500
DuraCoat (For coastal areas)	\$750
4 Seater ADA Accessibility	\$425

* All units include a variety of powder coat color options for no additional cost - please see product data sheet for details.

These prices do not include shipping and tax. For a formal quote, please speak to your representative. Quantity discount applies for five or more units.
Effective 05-01-2025 and subject to change without notice.