

Notes:

1. The drawings currently show grass inside the infield area between the bases. Please revise this to no grass in the infield. The entire infield as well as the twenty one feet on the right and left field areas (see red markings for reference) up to the 60 radius mark on the foul line shall be infield dirt only.
2. The District will provide the home plate and the rest of the bases.

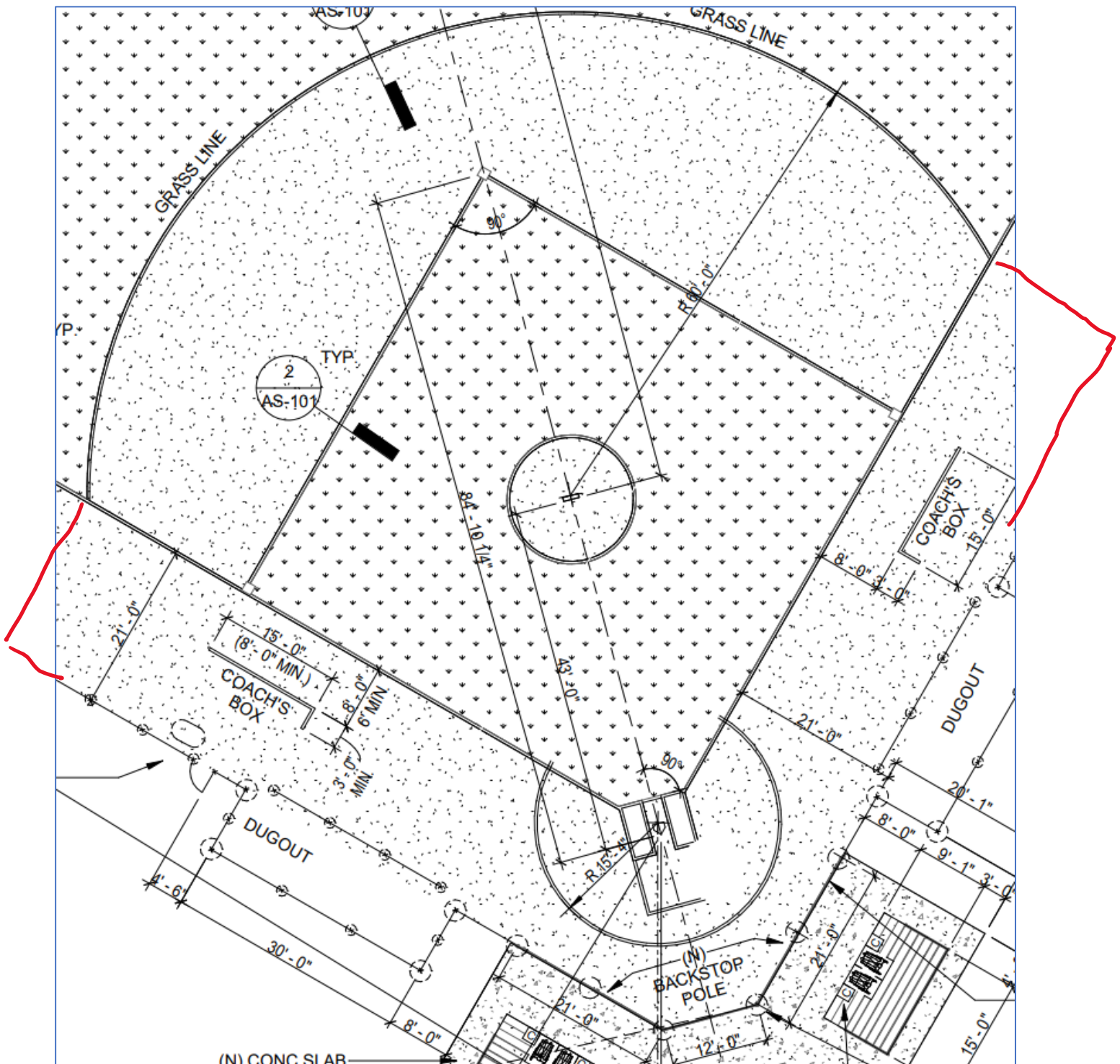

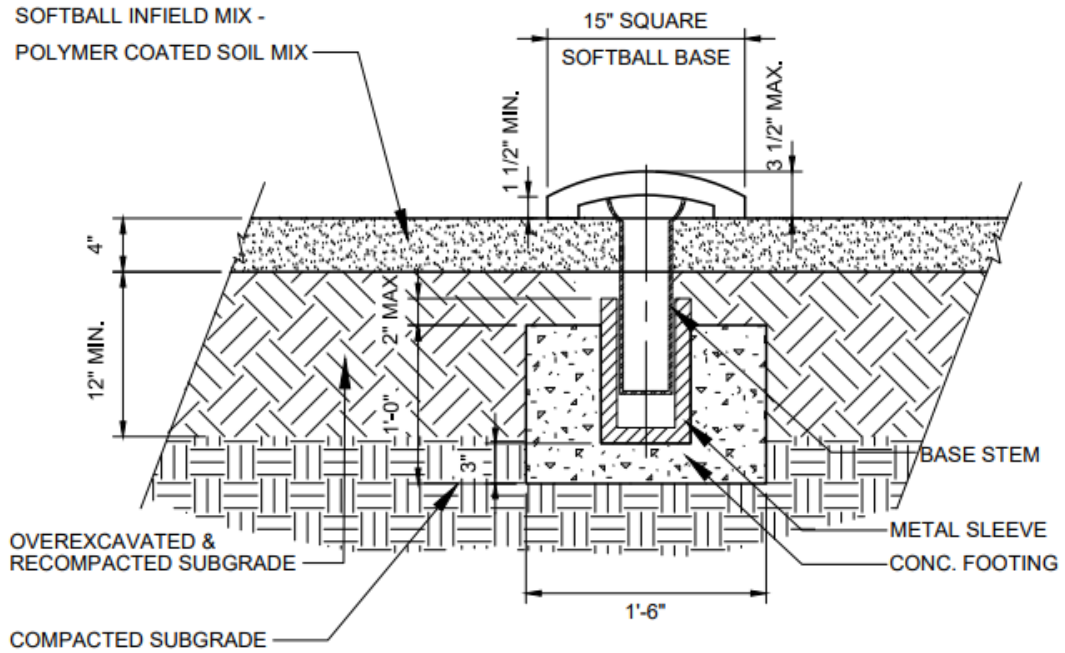

NOTES:

1. BOTTOM OF BASE TO SIT ON TOP OF RUBBER CRUMBS.
2. INSTALL PER BASE MANUFACTURER'S RECOMMENDATIONS.
3. REFER TO A0.2 FOR BASE LOCATION.

10

SOFTBALL BASE - ANCHOR

1"=1'-0"

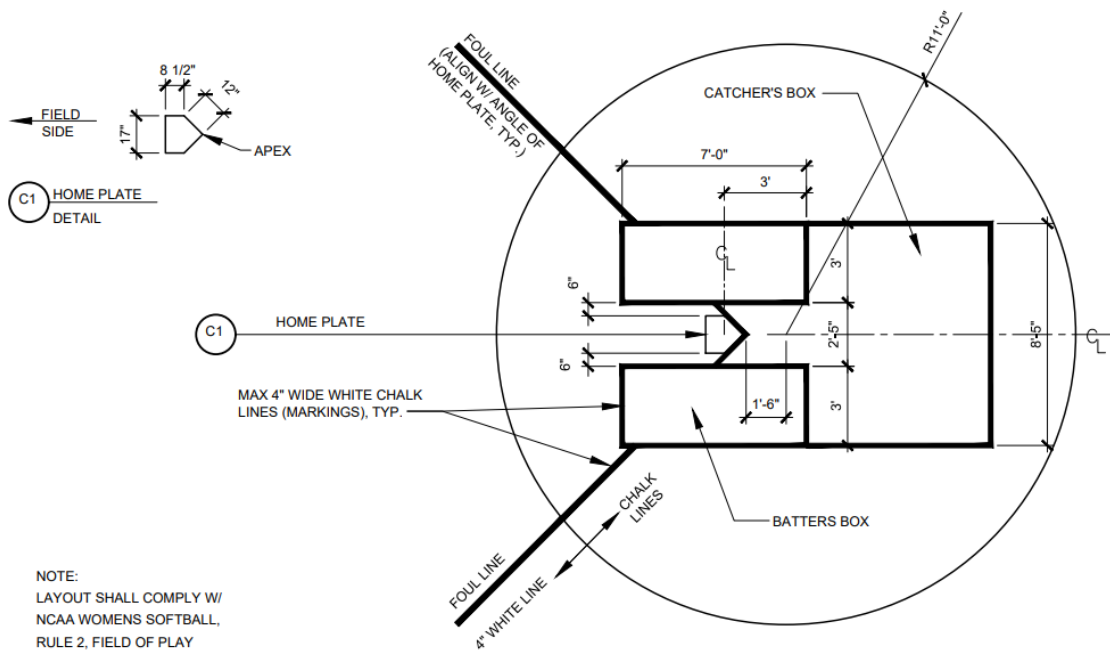

5

SOFTBALL HOME PLATE

1/4"=1'-0"

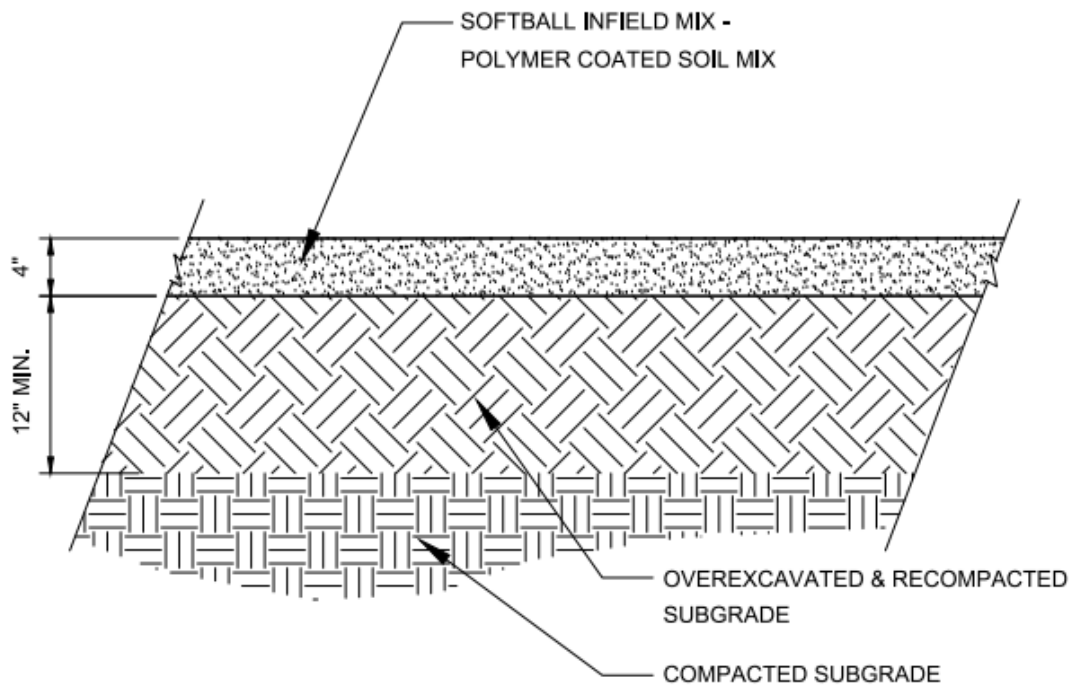

NOTE:

1. SOFTBALL INFIELD MIX TO BE LAYED IN (2) 2" LIFTS, EACH LIFT COMPACTED BY WET & ROLL METHOD. REFER TO SPECIFICATIONS.

6

INFIELD MIX

1"=1'-0"

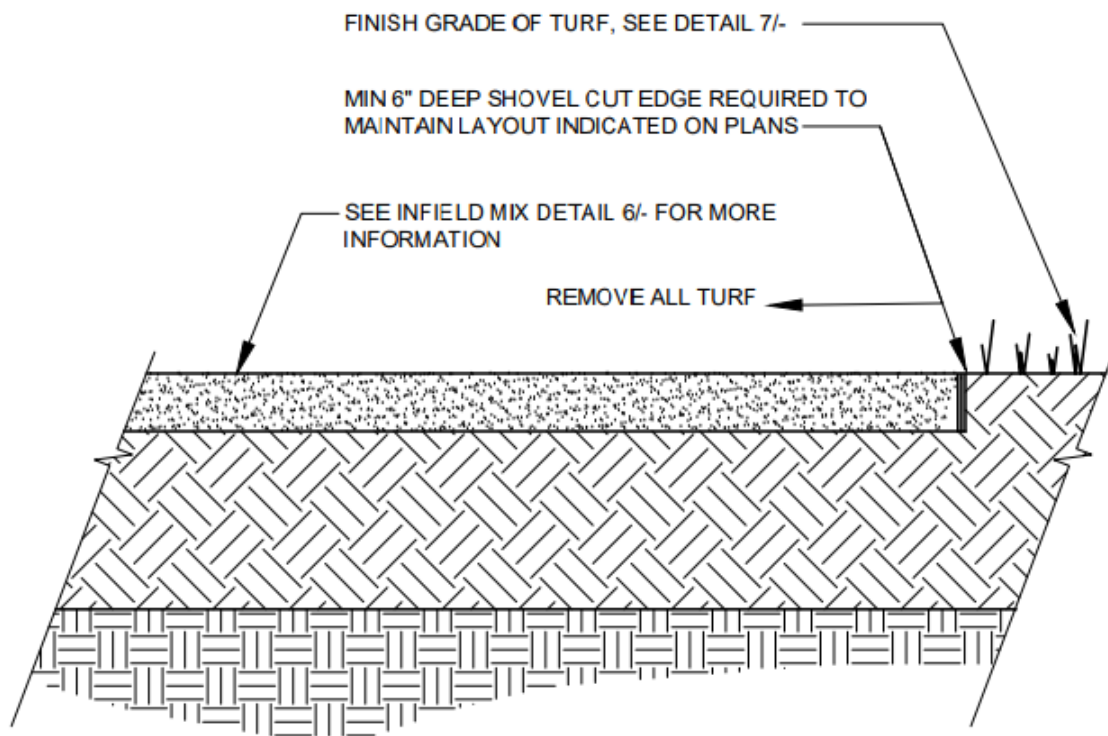

NOTE:

INFIELD MIX TO BE FLUSH W/ TOP OF GRADE OF TURF

2

SHOVEL CUT EDGE

1"=1'-0"