

## **SIX-MONTH SURVEILLANCE AHERA REPORT**

**CHERRYWOOD ELEMENTARY SCHOOL  
2550 GREENGATE DRIVE  
SAN JOSE, CA 95131**

**PREPARED FOR:  
BERRYESSA UNION ELEMENTARY SCHOOL DISTRICT  
981 RIDDER PARK DRIVE SAN JOSE, CA 95131  
SAN JOSE, CA 95132**

**INSPECTED ON:  
FEBRUARY 13, 2024**

**HAZMAT DOC PROJECT #24-016**

**PREPARED BY:  
HAZMAT DOC  
3080 OLCOTT STREET • SUITE D135  
SANTA CLARA, CA 95054  
Tel: 408.748.0055**

**BERRYESSA UNION ELEMENTARY SCHOOL DISTRICT**  
**CHERRYWOOD ELEMENTARY SCHOOL**

**INSPECTED ON:**  
**FEBRUARY 13, 2024**

**INSPECTED BY:**



---

**Leland Kafeyan**  
**Cal/OSHA Certified Site Surveillance Technician**  
**Certification Number 06-4110**

**REPORTED BY:**

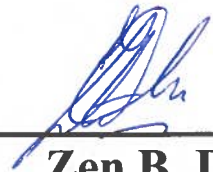

---

**Zen B. Doctor**  
**Cal/OSHA Certified Asbestos Consultant**  
**Certification Number 02-3166**

## **CONTENTS**

### **PART - I**

#### **LEGEND AND GLOSSARY OF TERMS**

### **PART - II**

#### **AHERA REPORT A - LIST OF BUILDINGS**

### **PART - III**

#### **AHERA REPORT B - SURVEY REPORT**

### **PART - IV**

#### **HOMOGENEOUS MATERIALS REPORT**

### **PART - V**

#### **FRIABLE LOCATIONS REPORT**

### **PART - VI**

#### **NON-FRIABLE LOCATIONS REPORT**

### **PART - VII**

#### **RECOMMENDATIONS REPORT**

### **PART - VIII**

#### **SAMPLES REPORT**

### **PART - IX**

#### **DAMAGE REPORT**

### **PART - X**

#### **SITE MAPS**

## **LEGEND**

**THE FOLLOWING IS A LIST OF ABBREVIATIONS USED IN THIS REPORT:**

### **Asbestos Sample Types**

AC	=	ACTINOLITE
AM	=	AMOSITE
AN	=	ANTHOPHYLLITE
CH	=	CHRYSOTILE
CR	=	CROCIDOLITE
TR	=	TREMOLITE
ND	=	NONE DETECTED
NS	=	NO SAMPLE

### **Measurements**

APPROX.	=	APPROXIMATELY
EA	=	EACH
I	=	INCHES
LF	=	LINEAR FEET
N	=	NUMBER
O.D.	=	OUTSIDE DIAMETER
SF	=	SQUARE FEET
TBD	=	TO BE DETERMINED

# LIST OF BUILDINGS AT

## CHERRYWOOD ELEMENTARY SCHOOL

BUILDING NAME	BUILDING AREA (APPROXIMATE)
BUILDING USED AS ( #FLOORS ) CONSTRUCTION	
<b>BOILER ROOM AND STORAGE FACILITIES BUILDINGS</b>	
Boiler Room ( 1 ) Wood, Gypsum Wallboard System, Concrete	1,700 SF
<b>CLASSROOMS 19 PORTABLE BUILDING</b>	
Classroom ( 1 ) Wood and Metal Portable	960 SF
<b>CLASSROOMS 20 PORTABLE BUILDING</b>	
Classroom ( 1 ) Wood and Metal Portable	960 SF
<b>CLASSROOMS 21-23 PORTABLE BUILDING</b>	
Classrooms ( 1 ) Wood and Metal	2,880 SF
<b>CLASSROOMS 24-26 PORTABLE BUILDING</b>	
Classrooms ( 1 ) Wood and Metal Portables	2,880 SF
<b>DAYCARE PORTABLE BUILDING</b>	
Classrooms ( 1 ) Wood and Metal Portables	1,920 SF
<b>LIBRARY PORTABLE BUILDING</b>	
Library ( 1 ) Wood and Metal	1,920 SF
<b>MAIN BUILDING</b>	
Classrooms, Multi-Purpose Room, Restrooms, Offices, Library, Kitchen, Storages ( 2 ) Wood, Metal, Plaster, Gypsum Wallboard System, Concrete	32,000 SF
<b>METAL STORAGE CONTAINER</b>	
STORAGE ( 1 ) METAL	160 SF
<b>WOOD STORAGE SHED</b>	
Storage ( 1 ) Wood	100 SF
Total Number Of Buildings : <u>10</u>	(Approximate) Total Sq Ft. : <u>45,480</u>
End Of Report, Total Of 1 Pages	

# SURVEY REPORT FOR

## CHERRYWOOD ELEMENTARY SCHOOL

BUILDING NAME

LOCATION

MATERIAL TYPE

QTY (APPROXIMATE)

COMMENTS

SAMPLE NO.	ASBESTOS CONTENT	ASBESTOS NAME	ASBESTOS CODE
------------	------------------	---------------	---------------

### BOILER ROOM AND STORAGE FACILITIES BUILDINGS

### BOILER ROOM AND STORAGE FACILITIES BUILDINGS

#### BOILER ROOM

#### SMOOTH WALL MISCELLANEOUS

900 SF

09/07/2005	Gypsum Wallboard Syste, Walls and Ceilings. This Material is in GOOD condition as of this date.
02/02/2010	Samples 10-019 CW-21 (Joint Tape/Compound), and CW-22 (Drywall) collected on this date.
09/01/2010	Quantity Re-Assessed. Material Quantity changed from 700 SF to 900 SF. No other changes as of this date.
02/05/2019	This Material is unchanged as of this date.
08/13/2019	This Material is unchanged as of this date.
01/31/2020	This Material is unchanged as of this date.
08/27/2020	This Material is unchanged as of this date.
02/09/2021	This Material is unchanged as of this date.
08/10/2021	This Material is unchanged as of this date.
02/17/2022	This Material is unchanged as of this date.
08/16/2022	This Material is unchanged as of this date.
02/14/2023	This Material is unchanged as of this date.
08/15/2023	This Material is unchanged as of this date.
02/13/2024	This Material is unchanged as of this date.

05-212AAA	ASSUMED	NO SAMPLE	( NS )
10-019 CW-21	ND	NONE DETECTED	( ND )
10-019 CW-21	ND	NONE DETECTED	( ND )
10-019 CW-22	ND	NONE DETECTED	( ND )

# SURVEY REPORT FOR

## CHERRYWOOD ELEMENTARY SCHOOL

BUILDING NAME

LOCATION

MATERIAL TYPE

QTY (APPROXIMATE)

COMMENTS

SAMPLE NO.	ASBESTOS CONTENT	ASBESTOS NAME	ASBESTOS CODE
------------	------------------	---------------	---------------

### CLASSROOMS 19 PORTABLE BUILDING

### CLASSROOMS 19 PORTABLE BUILDING

09/07/2005 BUILDING NOTES:

09/07/2005 Manufacturer's TAG info:  
BY AMERICAN MODULAR SYS; DATE 05-99; SERIAL# 99-R320-656A, 99-R320-656B.  
This entry for informational and tracking purposes.

03/08/2007 Building Name changed from PORTABLE 19 to CLASSROOMS 19 PORTABLE BUILDING.

### CLASSROOMS 19 PORTABLE BUILDING

PORTABLE 19

PORTABLE BUILDING

960 SF

09/07/2005 New 1999 Construction Relocatable Building per Manufacturer's tag information.

02/05/2019 This Material is unchanged as of this date.

08/13/2019 This Material is unchanged as of this date.

01/31/2020 This Material is unchanged as of this date.

08/27/2020 This Material is unchanged as of this date.

02/09/2021 This Material is unchanged as of this date.

08/10/2021 This Material is unchanged as of this date.

02/17/2022 This Material is unchanged as of this date.

08/16/2022 This Material is unchanged as of this date.

02/14/2023 This Material is unchanged as of this date.

08/15/2023 This Material is unchanged as of this date.

02/13/2024 This Material is unchanged as of this date.

05-212.NS	NEW	NO SAMPLE	( NS )
-----------	-----	-----------	--------

# SURVEY REPORT FOR

## CHERRYWOOD ELEMENTARY SCHOOL

BUILDING NAME

LOCATION

MATERIAL TYPE

QTY (APPROXIMATE)

COMMENTS

SAMPLE NO.

ASBESTOS CONTENT

ASBESTOS NAME

ASBESTOS CODE

### CLASSROOMS 20 PORTABLE BUILDING

### CLASSROOMS 20 PORTABLE BUILDING

03/06/2017 BUILDING NOTES:

09/07/2005 Manufacturer's TAG info:  
BY AMERICAN MODULAR SYS; DATE 07-96; OSA# 65133; SERIAL# 96-R243-005A, 96-R243-005B.  
This entry for informational and tracking purposes.

03/08/2007 Building Name changed from PORTABLE 20 to CLASSROOMS 20 PORTABLE BUILDING.

10/17/2008 Serial #'s changed from SERIAL# 96-R24-005A, 96-R24-005B TO SERIAL# 96-R243-005A, 96-R243-005B.

### CLASSROOMS 20 PORTABLE BUILDING

PORTABLE 20

PORTABLE BUILDING

960 SF

09/07/2005 New 1996 Construction Relocatable Building per manufacturer's tag information.

02/05/2019 This Material is unchanged as of this date.

08/13/2019 This Material is unchanged as of this date.

01/31/2020 This Material is unchanged as of this date.

08/27/2020 This Material is unchanged as of this date.

02/09/2021 This Material is unchanged as of this date.

08/10/2021 This Material is unchanged as of this date.

02/17/2022 This Material is unchanged as of this date.

08/16/2022 This Material is unchanged as of this date.

02/14/2023 This Material is unchanged as of this date.

08/15/2023 This Material is unchanged as of this date.

02/13/2024 This Material is unchanged as of this date.

05-212.NS

NEW

NO SAMPLE

( NS )



# SURVEY REPORT FOR

## CHERRYWOOD ELEMENTARY SCHOOL

BUILDING NAME

LOCATION

MATERIAL TYPE

QTY (APPROXIMATE)

COMMENTS

SAMPLE NO.	ASBESTOS CONTENT	ASBESTOS NAME	ASBESTOS CODE
------------	------------------	---------------	---------------

### CLASSROOMS 21-23 PORTABLE BUILDING

### CLASSROOMS 21-23 PORTABLE BUILDING

03/06/2017 BUILDING INFORMATION:

03/06/2017 Manufacturer's Tag Info:  
By American Modular System; Date 04-06; OSA # 01-107957; Serial #'s:  
Classroom 21 06-222-001A, 06-222-001B  
Classroom 22 06-222-002A, 06-222-002B  
Classroom 23 06-222-003A, 06-222-003B  
This entry for informational and tracking purposes.

### CLASSROOMS 21-23 PORTABLE BUILDING

PORTABLES 21-23

PORTABLE BUILDING

2,880 SF

10/17/2008 New 2006 Construction Relocatable Buildings per Manufacturer's Tag information.

02/05/2019 This Material is unchanged as of this date.

08/13/2019 This Material is unchanged as of this date.

01/31/2020 This Material is unchanged as of this date.

08/27/2020 This Material is unchanged as of this date.

02/09/2021 This Material is unchanged as of this date.

08/10/2021 This Material is unchanged as of this date.

02/17/2022 This Material is unchanged as of this date.

08/16/2022 This Material is unchanged as of this date.

02/14/2023 This Material is unchanged as of this date.

08/15/2023 This Material is unchanged as of this date.

02/13/2024 This Material is unchanged as of this date.

08-241AAA	NEW	NO SAMPLE	( NS )
-----------	-----	-----------	--------

# SURVEY REPORT FOR

## CHERRYWOOD ELEMENTARY SCHOOL

BUILDING NAME

LOCATION

MATERIAL TYPE

QTY (APPROXIMATE)

COMMENTS

SAMPLE NO.	ASBESTOS CONTENT	ASBESTOS NAME	ASBESTOS CODE
------------	------------------	---------------	---------------

### CLASSROOMS 24-26 PORTABLE BUILDING

### CLASSROOMS 24-26 PORTABLE BUILDING

09/07/2005 BUILDING NOTES:

09/07/2005 Manufacturer's TAG Info: BY AMERICAN MODULAR SYS; DATE 07-04; OSA# 02-106165; SERIAL#'S  
CLASSROOM 24 = 04-906-498A, 04-906-498B; CLASSROOM 25 = 04-906-497A, 04-906-497B;  
CLASSROOM 26 = 04-906-499A, 04-906-499B.  
This entry for informational and tracking purposes.

03/08/2007 Building Name changed from PORTABLES 24-26 to CLASSROOMS 24-26 PORTABLE BUILDING.

### CLASSROOMS 24-26 PORTABLE BUILDING

PORTABLES 24-26

PORTABLE BUILDING

2,880 SF

09/07/2005 New 2004 Construction Relocatable Building per Manufacturer's Tag information.

01/31/2019 This Material is unchanged as of this date.

02/05/2019 This Material is unchanged as of this date.

08/13/2019 This Material is unchanged as of this date.

01/31/2020 This Material is unchanged as of this date.

08/27/2020 This Material is unchanged as of this date.

02/09/2021 This Material is unchanged as of this date.

08/10/2021 This Material is unchanged as of this date.

02/17/2022 This Material is unchanged as of this date.

08/16/2022 This Material is unchanged as of this date.

02/14/2023 This Material is unchanged as of this date.

08/15/2023 This Material is unchanged as of this date.

02/13/2024 This Material is unchanged as of this date.

05-212.NS	NEW	NO SAMPLE	( NS )
-----------	-----	-----------	--------

# SURVEY REPORT FOR

## CHERRYWOOD ELEMENTARY SCHOOL

BUILDING NAME

LOCATION

MATERIAL TYPE

QTY (APPROXIMATE)

COMMENTS

SAMPLE NO.	ASBESTOS CONTENT	ASBESTOS NAME	ASBESTOS CODE
------------	------------------	---------------	---------------

### DAYCARE PORTABLE BUILDING

### DAYCARE PORTABLE BUILDING

09/07/2005	BUILDING NOTES:
09/07/2005	Manufacturer's TAG Info: BY AMERICAN MODULAR SYS; DATE 08-98; OSA# 01-100822; SERIAL# 98-R377-002A, 98-R377-002B, 98-R377-002C, 98-R377-002D. This Entry for informational and tracking purposes.
03/08/2007	Building Name changed from DAYCARE to DAYCARE PORTABLE BUILDING.
10/17/2008	Serial #'s changed from # 98-R377-002A, 98-R377-002B to SERIAL# 98-R377-002A, 98-R377-002B, 98-R377-002C, 98-R377-002D.

### DAYCARE PORTABLE BUILDING

CHILDCARE PORTABLE

PORTABLE BUILDING

1,920 SF

09/07/2005	New 1998 Construction Relocatable Building per Manufacturer's Tag information.
01/31/2019	This Material is unchanged as of this date.
02/05/2019	This Material is unchanged as of this date.
08/13/2019	This Material is unchanged as of this date.
08/27/2020	This Material is unchanged as of this date.
02/09/2021	This Material is unchanged as of this date.
08/10/2021	This Material is unchanged as of this date.
02/17/2022	This Material is unchanged as of this date.
08/16/2022	This Material is unchanged as of this date.
02/14/2023	This Material is unchanged as of this date.
08/15/2023	This Material is unchanged as of this date.
02/13/2024	This Material is unchanged as of this date.

05-212.NS NEW NO SAMPLE ( NS )

# SURVEY REPORT FOR

## CHERRYWOOD ELEMENTARY SCHOOL

BUILDING NAME

LOCATION

MATERIAL TYPE

QTY (APPROXIMATE)

COMMENTS

SAMPLE NO.	ASBESTOS CONTENT	ASBESTOS NAME	ASBESTOS CODE
------------	------------------	---------------	---------------

### LIBRARY PORTABLE BUILDING

### LIBRARY PORTABLE BUILDING

09/07/2005 BUILDING NOTES:

09/07/2005 TAG: BY AMERICAN MODULAR SYS; DATE 04-06; SERIAL# 06-222-005A, 06-222-005B, 06-222-005C, 06-222-005D. This entry for informational and tracking purposes.

03/08/2007 Building Name changed from LIBRARY BUILDING (NEW) to LIBRARY PORTABLE BUILDING.

12/02/2011 DSA# 01-107922

### LIBRARY PORTABLE BUILDING

LIBRARY PORTABLE

PORTABLE BUILDING

1,920 SF

09/07/2005 New 2006 Construction Relocatable Building per Manufacturer's Tag information.

02/05/2019 This Material is unchanged as of this date.

08/13/2019 This Material is unchanged as of this date.

01/31/2020 This Material is unchanged as of this date.

08/27/2020 This Material is unchanged as of this date.

02/09/2021 This Material is unchanged as of this date.

08/10/2021 This Material is unchanged as of this date.

02/17/2022 This Material is unchanged as of this date.

08/16/2022 This Material is unchanged as of this date.

02/14/2023 This Material is unchanged as of this date.

08/15/2023 This Material is unchanged as of this date.

02/13/2024 This Material is unchanged as of this date.

05-212.NS	NEW	NO SAMPLE	( NS )
-----------	-----	-----------	--------

# SURVEY REPORT FOR

## CHERRYWOOD ELEMENTARY SCHOOL

BUILDING NAME

LOCATION

MATERIAL TYPE

QTY (APPROXIMATE)

COMMENTS

SAMPLE NO.	ASBESTOS CONTENT	ASBESTOS NAME	ASBESTOS CODE
------------	------------------	---------------	---------------

### MAIN BUILDING

### MAIN BUILDING

#### 2ND FLOOR

#### CARPET MASTIC

420 SF

09/07/2005	Mastic/Adhesive for Gray-Black Carpet. This Material is in GOOD condition as of this date.
08/23/2006	20,000 SF of this Material Removed from First Level in all Classrooms, Offices, Common Areas, and Hallways and Replaced with new Mastic for Charcoal Colored Carpet as of this date. Quantity changed from 22,640 SF to 2,640 SF to reflect this fact. Location changed from Entire Building to 2nd Floor. No other changes as of this date.
09/01/2010	8 SF of Carpet Removed; exposing the Mastic/Adhesive. Friability changed from Non-Friable to Friable. Damage <5% overall. No other changes as of this date.
04/05/2013	Material Condition Re-Assessed. Damages Repaired as of this date. Material Condition changed from FAIR to GOOD. No other changes as of this date.
09/12/2016	Damage observed. Damage: <5% Physical Damage - 2 areas near Restrooms have Carpet removed; with some Mastic/Adhesive exposed. Material Condition changed from GOOD to FAIR overall. Friability changed from Non-Friable to Friable. No other changes as of this date.
03/28/2017	Material Re-assessed. Quantity changed from 2,640 SF to 2624 SF. Removal of Carpet Mastic by Restrooms. No other changes as fo this date.
08/28/2017	Additional Damage Observed. Hallway on the 2nd Floor now has half of the Carpet Wrikled or Loose. No other changes as of this date.
02/05/2019	This Material is unchanged as of this date.
08/13/2019	This Material is unchanged as of this date.
01/31/2020	This Material is unchanged as of this date.
08/27/2020	This Material is unchanged as of this date.
02/09/2021	This Material is unchanged as of this date.
08/10/2021	This Material is unchanged as of this date.
02/17/2022	Material Re-assessed. Quantity changed from 2,640 SF to 420 SF, Gray Black Carpet only found on stairs and Landing. No other chagnes as of this date.
08/16/2022	This Material is unchanged as of this date.
02/14/2023	This Material is unchanged as of this date.
08/15/2023	This Material is unchanged as of this date.

# SURVEY REPORT FOR

## CHERRYWOOD ELEMENTARY SCHOOL

BUILDING NAME

LOCATION

MATERIAL TYPE

QTY (APPROXIMATE)

COMMENTS

SAMPLE NO.	ASBESTOS CONTENT	ASBESTOS NAME	ASBESTOS CODE
------------	------------------	---------------	---------------

02/13/2024 This Material is unchanged as of this date.

05-212AAA	ASSUMED	NO SAMPLE	( NS )
-----------	---------	-----------	--------

### MAIN BUILDING

#### 2ND FLOOR

#### VINYL SHEETING

2,640 SF

09/07/2005 Gray Vinyl Floor Covering and 6"x36" Light Brown Wood Design Vinyl Tile. This Material is in GOOD condition as of this date (Original Entry updated on 08/16/22).

10/17/2008 Location Description changed from 2ND FLOOR, AND ADMIN RECEPTIONIST AREA to 2ND FLOOR. No other changes as of this date.

09/09/2009 Vinyl Sheeting is Beige/Cream with Brown Speckles. Original entry updated. No other changes as of this date.

08/30/2017 Sample Collected 17-183-3C-22, Mezzanine, 205 Nurses Floor, Floor Covering Beige Vinyl Sheeting.

02/05/2019 This Material is unchanged as of this date.

08/13/2019 This Material is unchanged as of this date.

01/31/2020 This Material is unchanged as of this date.

08/27/2020 This Material is unchanged as of this date.

02/09/2021 This Material is unchanged as of this date.

08/10/2021 This Material is unchanged as of this date.

02/17/2022 This Material is unchanged as of this date.

08/16/2022 Material Re-Assessed. Material not observed, Material may exist under current Gray Vinyl Floor Covering and 6"x36" Light Brown Wood Design Vinyl Tile. Half of the Second Story Floor is Gray Vinyl Floor Covering and other half is 6"x36" Light Brown Wood Design Vinyl Tile. No other changes as of this date.

02/14/2023 This Material is unchanged as of this date.

08/15/2023 This Material is unchanged as of this date.

02/13/2024 This Material is unchanged as of this date.

05-212AAA	ASSUMED	NO SAMPLE	( NS )
17-183 3C-22	ND	NONE DETECTED	( ND )

# SURVEY REPORT FOR

## CHERRYWOOD ELEMENTARY SCHOOL

**BUILDING NAME**

**LOCATION**

**MATERIAL TYPE**

**QTY (APPROXIMATE)**

**COMMENTS**

SAMPLE NO.	ASBESTOS CONTENT	ASBESTOS NAME	ASBESTOS CODE
------------	------------------	---------------	---------------

### MAIN BUILDING

#### 2ND FLOOR

VINYL SHEETING BACKING PAPER/MASTIC

2,160 SF

09/07/2005	Backing Paper for Gray Vinyl Floor Covering and 6"x36" Light Brown Wood Design Vinyl Tile. This Material is in GOOD condition as of this date (Original Entry updated on 08/16/22).
09/09/2009	Vinyl Sheeting is Beige/Cream with Brown Speckles. Original entry updated. No other changes as of this date.
08/30/2017	Sample Collected 17-183-3C-23-Sheet Flooring, Mezzanine, 205 Nurses Floor, Floor Covering Beige Vinyl Sheeting, Backing Paper, Yellow Mastic and Compound. Sample Collected 17-183-3C-23-Mastic, Mezzanine, 205 Nurses Floor, Floor Covering Beige Vinyl Sheeting, Backing Paper, Yellow Mastic and Compound. Sample Collected 17-183-3C-23-Levelers, Mezzanine, 205 Nurses Floor, Floor Covering Beige Vinyl Sheeting, Backing Paper, Yellow Mastic and Compound. Sample Collected 17-183-3C-24-Mastic, Mezzanine, 205 Nurses Floor, Floor Covering Beige Vinyl Sheeting, Backing Paper, Yellow Mastic and Compound. Sample Collected 17-183-3C-24-Levelers, Mezzanine, 205 Nurses Floor, Floor Covering Beige Vinyl Sheeting, Backing Paper, Yellow Mastic and Compound.
02/05/2019	This Material is unchanged as of this date.
08/13/2019	This Material is unchanged as of this date.
01/31/2020	This Material is unchanged as of this date.
08/27/2020	This Material is unchanged as of this date.
02/09/2021	This Material is unchanged as of this date.
08/10/2021	This Material is unchanged as of this date.
02/17/2022	This Material is unchanged as of this date.
08/16/2022	Material Re-Assessed. Material not observed, Material may exist under current Gray Vinyl Floor Covering and 6"x36" Light Brown Wood Design Vinyl Tile. Half of the Second Story Floor is Gray Vinyl Floor Covering and other half is 6"x36" Light Brown Wood Design Vinyl Tile. No other changes as of this date.
02/14/2023	This Material is unchanged as of this date.
08/15/2023	This Material is unchanged as of this date.
02/13/2024	This Material is unchanged as of this date.

17-183-3C-23-Sheet Flooring	ND	NONE DETECTED	( ND )
17-183-3C-23-Mastic	ND	NONE DETECTED	( ND )
17-183-3C-23-Levelers	ND	NONE DETECTED	( ND )
17-183-3C-24-Mastic	ND	NONE DETECTED	( ND )

SF=Sq. Ft, I=Inches, LF=Linear Ft., N=Number, EA=Each

*HazMat Doc. All Rights Reserved.*

# SURVEY REPORT FOR

## CHERRYWOOD ELEMENTARY SCHOOL

BUILDING NAME

LOCATION

MATERIAL TYPE

QTY (APPROXIMATE)

COMMENTS

SAMPLE NO.	ASBESTOS CONTENT	ASBESTOS NAME	ASBESTOS CODE
17-183-3C-24-Leveler	ND	NONE DETECTED	( ND )

### MAIN BUILDING

2ND FLOOR, STAFF RESTROOMS (MENS AND WOMENS), 3 RESTROOMS (CLASSROOMS 16, 17 AND 18), AND 6 STUDENTS' RESTROOMS, LOCATED OUTSIDE OF BUILDING

MORTAR MISCELLANEOUS

2,620 SF

09/09/2009	Grout/Mortar for 4"x4" Multicolored Ceramic Wall Tiles. This Material is in GOOD condition as of this date.
03/12/2010	Location Description changed from 2ND FLOOR, STAFF RESTROOMS (MENS AND WOMENS) to 2ND FLOOR, STAFF RESTROOMS (MENS AND WOMENS), 3 RESTROOMS (CLASSROOMS 16, 17 AND 18), AND 6 STUDENTS' RESTROOMS, LOCATED OUTSIDE OF BUILDING. Quantity changed from 280 SF to 2,620 SF. No other changes as of this date.
08/30/2017	Sample Collected 17-183-3C-01, Mezzanine, 200 Women Restroom, 4" Ceramic Wall Tile Grout. Sample Collected 17-183-3C-02, Mezzanine, 200 Women Restroom, 4" Ceramic Wall Tile Backing Board.
02/05/2019	This Material is unchanged as of this date.
08/13/2019	This Material is unchanged as of this date.
01/31/2020	This Material is unchanged as of this date.
08/27/2020	Damage Observed. <5% Physical Damage in the form of 6 Tiles with Holes in Girls Restroom next to Classroom 11. Material condition changed from GOOD to FAIR overall. Friability updated from Non-Friable to Friable. No other changes as of this date.
02/09/2021	This Material is unchanged as of this date.
08/10/2021	This Material is unchanged as of this date.
02/17/2022	This Material is unchanged as of this date.
08/16/2022	This Material is unchanged as of this date.
02/14/2023	This Material is unchanged as of this date.
08/15/2023	This Material is unchanged as of this date.
02/13/2024	This Material is unchanged as of this date.

17-183 3C-01	ND	NONE DETECTED	( ND )
17-183 3C-02	ND	NONE DETECTED	( ND )



# SURVEY REPORT FOR

## CHERRYWOOD ELEMENTARY SCHOOL

**BUILDING NAME**

**LOCATION**

**MATERIAL TYPE**

**QTY (APPROXIMATE)**

**COMMENTS**

SAMPLE NO.	ASBESTOS CONTENT	ASBESTOS NAME	ASBESTOS CODE
------------	------------------	---------------	---------------

### MAIN BUILDING

2ND FLOOR, STAFF RESTROOMS (MENS AND WOMENS), 3 STUDENTS' RESTROOMS (CLASSROOMS 16, 17, AND 18), AND 6 STUDENTS' RESTROOMS, LOCATED OUTSIDE OF BUILDING

MORTAR MISCELLANEOUS

1,270 SF

09/09/2009	Grout/Mortar for 12"x12" Tan Ceramic Floor Tiles. This Material is in GOOD condition as of this date.
03/12/2010	Location Description changed from 2ND FLOOR, STAFF RESTROOMS (MENS AND WOMENS) to 2ND FLOOR, STAFF RESTROOMS (MENS AND WOMENS), 3 STUDENTS' RESTROOMS (CLASSROOMS 16, 17, AND 18), AND 6 STUDENTS' RESTROOMS, LOCATED OUTSIDE OF BUILDING. Quantity changed from 220 SF to 1,270 SF. No other changes as of this date.
08/30/2017	Sample Collected 17-183-3C-03, Mezzanine, 200 Women Restroom, 12" Ceramic Floor Tile Grout. Sample Collected 17-183-3C-04, Mezzanine, 200 Women Restroom, 12" Ceramic Floor Tile Mortar Bed.
02/05/2019	This Material is unchanged as of this date.
08/13/2019	This Material is unchanged as of this date.
01/31/2020	This Material is unchanged as of this date.
08/27/2020	This Material is unchanged as of this date.
02/09/2021	This Material is unchanged as of this date.
08/10/2021	This Material is unchanged as of this date.
02/17/2022	This Material is unchanged as of this date.
08/16/2022	This Material is unchanged as of this date.
02/14/2023	This Material is unchanged as of this date.
08/15/2023	This Material is unchanged as of this date.
02/13/2024	This Material is unchanged as of this date.

17-183 3C-03	ND	NONE DETECTED	( ND )
17-183 3C-04	ND	NONE DETECTED	( ND )

### MAIN BUILDING

2ND FLOOR STORAGE CLOSET AND ATTIC AREAS

DUCT WRAP TAPE

200 SF

09/07/2005	White Duct Joint Tape and Tan Duct Joint Sealant (Original Entry Updated 8/16/22). This Material is in GOOD condition as of this date.
------------	----------------------------------------------------------------------------------------------------------------------------------------

# SURVEY REPORT FOR

## CHERRYWOOD ELEMENTARY SCHOOL

BUILDING NAME

LOCATION

MATERIAL TYPE

QTY (APPROXIMATE)

COMMENTS

SAMPLE NO.	ASBESTOS CONTENT	ASBESTOS NAME	ASBESTOS CODE
08/30/2017	Sample Collected 17-183-3C-18, Mezzanine, Mech Room, Air Ductwork Joint Tape and Mastic. Sample Collected 17-183-3C-18-Joint Tape, Mezzanine, Mech Room, Air Ductwork Joint Tape and Mastic.		
02/05/2019	This Material is unchanged as of this date.		
08/13/2019	This Material is unchanged as of this date.		
01/31/2020	This Material is unchanged as of this date.		
08/27/2020	This Material is unchanged as of this date.		
02/09/2021	This Material is unchanged as of this date.		
08/10/2021	This Material is unchanged as of this date.		
02/17/2022	This Material is unchanged as of this date.		
08/16/2022	Material Re-Assessed. White Duct Joint Tape and Sealant exists above Ceiling in Attic Area Only. Storage Closet has 3 LF of Red Brown Sealant on Ceiling and Wall where the Duct goes through the Wall. No other changes as of this date.		
02/14/2023	This Material is unchanged as of this date.		
08/15/2023	This Material is unchanged as of this date.		
02/13/2024	This Material is unchanged as of this date.		

05-212AAA	ASSUMED	NO SAMPLE	( NS )
17-183-3C-18-Mastic	10	CHRYSTOLE	( CH )
17-183-3C-18-Joint Tape	ND	NONE DETECTED	( ND )

### MAIN BUILDING

2ND FLOOR SUPPLY ROOM, NURSES OFFICE, AND TEACHERS LOUNGE

VINYL FLOOR TILE

450 SF

09/07/2005	Beige, Light Brown, and Gray Black 12"x12" Vinyl Floor Tile (Original Entry Updated 8/16/22). This Material is in GOOD condition as of this date.
08/23/2006	Material Removed in 2 Restrooms and Replaced with Hard Tile Material. Quantity originally passed in error. Quantity remains the same (530 SF). Location changed from STAFF MENS RESTROOM, SECOND FLOOR SUPPLY ROOM, NURSES OFFICE, RESTROOM, TEACHERS LOUNGE, AND WOMENS RESTROOM to STAFF MENS RESTROOM, SECOND FLOOR SUPPLY ROOM, NURSES OFFICE, AND TEACHERS LOUNGE. No other changes as of this date.
03/08/2007	Location Description changed from STAFF MENS RESTROOM, SECOND FLOOR SUPPLY ROOM, NURSES OFFICE, AND TEACHERS LOUNGE to 2ND FLOOR SUPPLY ROOM, NURSES OFFICE, AND TEACHERS LOUNGE. Quantity remains the same. No other changes as of this date.

# SURVEY REPORT FOR

## CHERRYWOOD ELEMENTARY SCHOOL

BUILDING NAME

LOCATION

MATERIAL TYPE

COMMENTS

QTY (APPROXIMATE)

SAMPLE NO.	ASBESTOS CONTENT	ASBESTOS NAME	ASBESTOS CODE
10/12/2012	Damage: <5% Physical Damage and <10% Water Damage - in the form of approximately 80 SF of Material Removed in Supply Room, due to Water Leak. Mastic/Adhesive is exposed. Quantity changed from 530 SF to 450 SF. Material condition changed from GOOD to FAIR overall. Friability changed from Non-Friable to Friable. No other changes as of this date.		
04/05/2013	Damages Re-Assessed and Water Damage was located in Teacher's Lounge Room, not Supply Storage Room as previously noted. Damages to Floor and exposed Mastic/Adhesive have been covered with new Vinyl Sheeting. Material is now in GOOD condition overall as of this date.		
03/28/2017	Damage Observed. <5% Physical Damage - in the form of Broken Edges and Exposed Mastic by Women's Restroom at of Carpet. Material condition changed from GOOD to FAIR overall. Friability changed from Non to Low. No other changes as of this date.		
08/30/2017	Sample Collected 17-183-3C-16, Mezzanine, 205 Nurses Floor, 12" Beige Vinyl Floor Tile.		
08/08/2018	Material Re-assessed. New Vinyl Floor Tile in Nurse's Office and Teachers Lounge. No other changes as of this date.		
02/05/2019	This Material is unchanged as of this date.		
08/13/2019	This Material is unchanged as of this date.		
01/31/2020	This Material is unchanged as of this date.		
08/27/2020	This Material is unchanged as of this date.		
02/09/2021	This Material is unchanged as of this date.		
08/10/2021	This Material is unchanged as of this date.		
02/17/2022	This Material is unchanged as of this date.		
08/16/2022	Material Re-Assessed. Material not observed in Nurses Office and Teachers Lounge, Material may exist under current Beige, Light Brown, and Gray Black 12"x12" Vinyl Floor Tile. No other changes as of this date.		
02/14/2023	This Material is unchanged as of this date.		
08/15/2023	This Material is unchanged as of this date.		
02/13/2024	This Material is unchanged as of this date.		
05-212AAA	ASSUMED	NO SAMPLE	( NS )
17-183-3C-16-Floor Tile	3	CHRYSTOLE	( CH )

# SURVEY REPORT FOR

## CHERRYWOOD ELEMENTARY SCHOOL

**BUILDING NAME**

**LOCATION**

**MATERIAL TYPE**

**QTY (APPROXIMATE)**

**COMMENTS**

SAMPLE NO.	ASBESTOS CONTENT	ASBESTOS NAME	ASBESTOS CODE
------------	------------------	---------------	---------------

### MAIN BUILDING

2ND FLOOR SUPPLY ROOM, NURSES OFFICE, AND TEACHERS LOUNGE

VINYL FLOOR TILE MASTIC

530 SF

09/07/2005	Mastic/Adhesive Beige, Light Brown, and Gray Black 12"x12" Vinyl Floor Tile (Original Entry Updated 8/16/22). This Material is in GOOD condition as of this date.		
08/23/2006	Material Removed in 2 Restrooms and Replaced with Hard Tile Material. Quantity originally passed in error. Quantity remains the same (530 SF). Location changed from STAFF MENS RESTROOM, SECOND FLOOR SUPPLY ROOM, NURSES OFFICE, RESTROOM, TEACHERS LOUNGE, AND WOMENS RESTROOM to STAFF MENS RESTROOM, SECOND FLOOR SUPPLY ROOM, NURSES OFFICE, AND TEACHERS LOUNGE. No other changes as of this date.		
03/08/2007	Location Description changed from STAFF MENS RESTROOM, SECOND FLOOR SUPPLY ROOM, NURSES OFFICE, AND TEACHERS LOUNGE to 2ND FLOOR SUPPLY ROOM, NURSES OFFICE, AND TEACHERS LOUNGE. Quantity remains the same. No other changes as of this date.		
10/12/2012	Damage Observed. <5% Physical Damage and <10% Water Damage - in the form of approximately 80 SF of Material Removed in Supply Room, due to Water Leak. Mastic/Adhesive is exposed. Quantity changed from 530 SF to 450 SF. Material condition changed from GOOD to FAIR overall. Friability changed from Non-Friable to Friable. No other changes as of this date.		
04/05/2013	Damages Re-Assessed and Water Damage was located in Teacher's Lounge Room, not Supply Storage Room as previously noted. Damages to Floor and exposed Mastic/Adhesive have been covered with new Vinyl Sheeting. Material is now in GOOD condition overall as of this date.		
03/28/2017	Damage Observed. <5% Physical Damage - in the form of Broken Edges and Exposed Mastic by Women's Restroom at of Carpet. Material condition changed from GOOD to FAIR overall. Friability changed from Non to Low. No other changes as of this date.		
08/30/2017	Sample Collected 17-183-3C-16-Mastic, Mezzanine, 205 Nurses Room, 12" Beige Vinyl Floor Tile Mastic. Sample Collected 17-183-3C-17-Mastic, Mezzanine, 205 Nurses Room, 12" Beige Vinyl Floor Tile Mastic. Sample Collected 17-183-3C-17-Leveler, Mezzanine, 205 Nurses Room, 12" Beige Vinyl Floor Tile Mastic.		
08/08/2018	Material Re-assessed. New Vinyl Floor Tile in Nurse's Office and Teachers Lounge. No other changes as of this date.		
02/05/2019	This Material is unchanged as of this date.		
08/13/2019	This Material is unchanged as of this date.		
01/31/2020	This Material is unchanged as of this date.		
08/27/2020	This Material is unchanged as of this date.		
02/09/2021	This Material is unchanged as of this date.		
08/10/2021	This Material is unchanged as of this date.		

# SURVEY REPORT FOR

## CHERRYWOOD ELEMENTARY SCHOOL

**BUILDING NAME**

**LOCATION**

**MATERIAL TYPE**

**QTY (APPROXIMATE)**

**COMMENTS**

SAMPLE NO.	ASBESTOS CONTENT	ASBESTOS NAME	ASBESTOS CODE
------------	------------------	---------------	---------------

02/17/2022	This Material is unchanged as of this date.		
08/16/2022	Material Re-Assessed. Material not observed in Nurses Office and Teachers Lounge, Material may exist under current Beige, Light Brown, and Gray Black 12"x12" Vinyl Floor Tile. No other changes as of this date.		
02/14/2023	This Material is unchanged as of this date.		
08/15/2023	This Material is unchanged as of this date.		
02/13/2024	This Material is unchanged as of this date.		

17-183-3C-16	ND	NONE DETECTED	( ND )
17-183-3C-17-Mastic	5	CHRYSTILE	( CH )
17-183-3C-17-Leveler	2	CHRYSTILE	( CH )

### MAIN BUILDING

ALL CLASSROOMS, 1ST LEVEL, LIBRARY, LIBRARY OFFICES

CARPET MASTIC

20,000 SF

08/08/2018	Mastic/Adhesive for Black and Grey Carpet, installed in 2018 Renovation Project. This Material is in GOOD condition as of this date.		
02/05/2019	This Material is unchanged as of this date.		
08/13/2019	This Material is unchanged as of this date.		
01/31/2020	This Material is unchanged as of this date.		
08/27/2020	This Material is unchanged as of this date.		
02/09/2021	This Material is unchanged as of this date.		
08/10/2021	This Material is unchanged as of this date.		
02/17/2022	This Material is unchanged as of this date.		
08/16/2022	This Material is unchanged as of this date.		
02/14/2023	This Material is unchanged as of this date.		
08/15/2023	This Material is unchanged as of this date.		
02/13/2024	This Material is unchanged as of this date.		

18-127AAA	NEW	NONE DETECTED	( ND )
-----------	-----	---------------	--------

# SURVEY REPORT FOR

## CHERRYWOOD ELEMENTARY SCHOOL

**BUILDING NAME**

**LOCATION**

**MATERIAL TYPE**

**QTY (APPROXIMATE)**

**COMMENTS**

SAMPLE NO.	ASBESTOS CONTENT	ASBESTOS NAME	ASBESTOS CODE
------------	------------------	---------------	---------------

### MAIN BUILDING

ALL CLASSROOMS, AND MULTI-USE ROOM

WALL MASTIC

8,900 SF

09/07/2005	Mastic/Adhesive for 4'X8' Glued Wall Panels. This Material is in GOOD condition as of this date.		
08/23/2006	Offices (Administration Section) added to Location. 4,500 SF added to quantity. Material Quantity changed from 11,200 SF to 15,700 SF to reflect this fact. No other changes as of this date.		
11/08/2007	Material Re-Assessed. Damage Observed. <5% Physical Damage - due to approximately 1 SF cut and removed in 2nd Floor Hallway. Friability changed from Low to Moderate. Recommendation changed to reflect this fact. No other changes as of this date.		
09/09/2009	Material remains in FAIR condition overall with several holes, cuts and gouging. This Material is unchanged as of this date.		
09/01/2010	Material Re-Assessed. Location changed from ALL CLASSROOMS, AND OFFICES (ADMINISTRATION SECTION) to ALL CLASSROOMS, AND MULTI-USE ROOM. Quantity changed from 15,700 SF to 8,900 SF. Panels are on the Walls and Ceiling. No other changes as of this date.		
09/12/2016	Repairs observed. Damages repaired as of this date. Material Condition changed from FAIR to GOOD. No other changes as of this date.		
08/28/2017	Damage Observed. <5% Physical Damage - in the form of 3 Small Holes in the Wall Panel by the Ramp in the Hallway to MPR. Material Condition changed from GOOD to FAIR. Friability changed from NON to LOW. No othe changes as of this date.		
02/05/2019	This Material is unchanged as of this date.		
08/13/2019	This Material is unchanged as of this date.		
01/31/2020	This Material is unchanged as of this date.		
08/27/2020	This Material is unchanged as of this date.		
02/09/2021	This Material is unchanged as of this date.		
08/10/2021	This Material is unchanged as of this date.		
02/17/2022	This Material is unchanged as of this date.		
08/16/2022	This Material is unchanged as of this date.		
02/14/2023	This Material is unchanged as of this date.		
08/15/2023	This Material is unchanged as of this date.		
02/13/2024	This Material is unchanged as of this date.		

05-212AAA

ASSUMED

NO SAMPLE

( NS )

SF= Sq. Ft, I=Inches, LF=Linear Ft., N=Number, EA=Each

*HazMat Doc. All Rights Reserved.*

17

***HazMat Doc***

AHERA Report B - Survey

# SURVEY REPORT FOR

## CHERRYWOOD ELEMENTARY SCHOOL

**BUILDING NAME**

**LOCATION**

**MATERIAL TYPE**

**QTY (APPROXIMATE)**

**COMMENTS**

SAMPLE NO.	ASBESTOS CONTENT	ASBESTOS NAME	ASBESTOS CODE
05-242AAA	ASSUMED	NO SAMPLE	NO

### MAIN BUILDING

ALL CLASSROOMS, AND MULTI-USE ROOM

WALL PANEL

8,900 SF

09/07/2005	4'X8' Glued-On Ceiling Tile. This Material is in GOOD condition as of this date.
08/23/2006	Offices (Administration Section) added to Location. 4,500 SF added to quantity. Material Quantity changed from 11,200 SF to 15,700 SF to reflect this fact. No other changes as of this date.
11/08/2007	Material Re-Assessed. Damage: <5% Physical Damage - due to approximately 1 SF cut and removed in 2nd Floor Hallway. Recommendation changed to reflect this fact. No other changes as of this date.
09/09/2009	Material remains in FAIR condition overall with several holes, cuts and gouging. This Material is unchanged as of this date.
02/02/2010	Samples 10-019 CW-07 and CW-10 collected on this date.
09/01/2010	Material Re-Assessed. Location changed from ALL CLASSROOMS, AND OFFICES (ADMINISTRATION SECTION) to ALL CLASSROOMS, AND MULTI-USE ROOM. Quantity changed from 15,700 SF to 8,900 SF. Panels are on the Walls and Ceiling. No other changes as of this date.
09/12/2016	Repairs observed. Damages repaired as of this date. Material Condition changed from FAIR to GOOD. No other changes as of this date.
08/28/2017	Damage Observed. <5% Physical Damage - in the form of 3 Small Holes in the Wall Panel by the Ramp located in the Hallway to MPR. Material Condition changed from GOOD to FAIR. No othe changes as of this date.
02/05/2019	This Material is unchanged as of this date.
08/13/2019	This Material is unchanged as of this date.
01/31/2020	Repairs Observed. All Damage Repaired. Material Condition changed from FAIR to GOOD. Friability updated from Friable to Non-Friable. No other changes as of this date.
08/27/2020	This Material is unchanged as of this date.
02/09/2021	This Material is unchanged as of this date.
08/10/2021	This Material is unchanged as of this date.
02/17/2022	This Material is unchanged as of this date.
08/16/2022	This Material is unchanged as of this date.
02/14/2023	This Material is unchanged as of this date.
08/15/2023	This Material is unchanged as of this date.

SF= Sq. Ft, I=Inches, LF=Linear Ft., N=Number, EA=Each

*HazMat Doc. All Rights Reserved.*

18

***HazMat Doc***

AHERA Report B - Survey

# SURVEY REPORT FOR

## CHERRYWOOD ELEMENTARY SCHOOL

BUILDING NAME

LOCATION

MATERIAL TYPE

QTY (APPROXIMATE)

COMMENTS

SAMPLE NO.	ASBESTOS CONTENT	ASBESTOS NAME	ASBESTOS CODE
------------	------------------	---------------	---------------

02/13/2024 This Material is unchanged as of this date.

10-019 CW-07	ND	NONE DETECTED	( ND )
10-019 CW-10	ND	NONE DETECTED	( ND )

### MAIN BUILDING

ALL CLASSROOMS, PREP ROOM AREAS, AND ADMINISTRATION OFFICES

CEILING MASTIC

23,350 SF

09/07/2005 Mastic/Adhesive FOR 1'X1' Glued-On Ceiling Tile. This Material is in GOOD condition as of this date.

08/23/2006 Administration Offices added to Location. 2,000 SF added to quantity. Quantity changed from 21,350 SF to 23,350 SF to reflect this fact. No other changes as of this date.

10/17/2008 Room 4 has 5 Tiles Water Stained. Friability changed from Non-Friable to Friable to reflect this fact. No other changes as of this date.

05/15/2009 Mastic/Adhesive damaged and exposed where 1 Tile is missing in the 2nd FLOOR Staff Room. Water damage is still present. This Material is in FAIR condition as of this date.

09/09/2009 Material remains in <5% physical damage and <10% water damage. This Material is unchanged as of this date.

02/02/2010 Samples 10-019 CW-09 and 10-019 CW-16 collected on this date.

09/01/2010 This Material is on the Walls and Ceiling. Room 5 has 10 Tiles missing, exposing the Mastic and Room 16 has 1 Tile missing, exposing the Mastic. No other changes as of this date.

12/02/2011 Additional Damage - in the form of Classroom 9 has 4 Tiles Water stained, and Classroom 4 has 8 Tiles Water Damaged. Previously noted Room 5 Damage with 10 Tiles missing has been Repaired. Material remains in FAIR condition as of this date.

10/12/2012 Additional Damage - in the form of Classroom 16 has 1 Tile missing and Mastic/Adhesive is exposed. No other changes as of this date.

04/05/2013 Material condition Re-Assessed. Damaged Tiles in Classroom 09 have been Removed and Replaced with new Tiles. Material remains in FAIR condition overall as of this date.

08/29/2014 Material Re-Assessed. Classroom 2 has 1 Ceiling Tile Broken. Classroom 5 has 2 Ceiling Tiles Broken. No other changes as of this date.

03/16/2015 Classroom 1 has 1 Tile missing and Brown Mastic/Adhesive is exposed. No other changes as of this date.

09/12/2016 Additional Damage observed. Prep Room has 2 broken Tiles. Room 13 has 3 Tiles coming loose. No other changes as of this date.

03/28/2017 Material Re-assessed. 75% of Material has been removed from Classroom 11, currently undergoing Construction.



# SURVEY REPORT FOR

## CHERRYWOOD ELEMENTARY SCHOOL

BUILDING NAME

LOCATION

MATERIAL TYPE

QTY (APPROXIMATE)

COMMENTS

SAMPLE NO.	ASBESTOS CONTENT	ASBESTOS NAME	ASBESTOS CODE
08/28/2017	Additional Damage and Repairs Observed. Classroom 4 now has 7 Tiles with Water Damage. Staff Lounge (Located in the 2nd Floor) now has 1 Tile Missing. Mastic/Adhesive is exposed. All the Tiles in Classroom 11 have been Removed. No other changes as of this date.		
02/13/2018	Material Re-assessed. All Tiles in Classroom 11 have been Replaced. Other Damage still present. No other changes as of this date.		
08/08/2018	Additional Damage Observed. 8 Tiles now have Water Damage in Classroom 4. Several Tiles have Chipped Corners in Classroom 1 and in Scattered Locations. No other changes as of this date.		
02/05/2019	This Material is unchanged as of this date.		
08/13/2019	This Material is unchanged as of this date.		
01/31/2020	This Material is unchanged as of this date.		
08/27/2020	Damage Observed. <5% Physical Damage in the form of 6 Tiles with Holes in Girls Restroom next to Classroom 11. Material condition changed from GOOD to FAIR overall. Friability updated from Non-Friable to Friable. No other changes as of this date.		
02/09/2021	This Material is unchanged as of this date.		
08/10/2021	This Material is unchanged as of this date.		
02/17/2022	This Material is unchanged as of this date.		
08/16/2022	This Material is unchanged as of this date.		
02/14/2023	This Material is unchanged as of this date.		
08/15/2023	This Material is unchanged as of this date.		
02/13/2024	This Material is unchanged as of this date.		

05-212AAA	ASSUMED	NO SAMPLE	( NS )
10-019 CW-16	ND	NONE DETECTED	( ND )
10-019 CW-09	ND	NONE DETECTED	( ND )

### MAIN BUILDING

ALL CLASSROOMS, PREP ROOM AREAS, AND ADMINISTRATION OFFICES

CEILING TILE

23,350 SF

09/07/2005	1'X1' Glued-On Ceiling Tile. This Material is in GOOD condition as of this date.
08/23/2006	Administration Offices added to Location. 2,000 SF added to quantity. Quantity changed from 21,350 SF to 23,350 SF to reflect this fact. No other changes as of this date.
10/17/2008	Room 4 has 5 Tiles Water Stained. No other changes as of this date.

SF=Sq. Ft, I=Inches, LF=Linear Ft., N=Number, EA=Each

*HazMat Doc. All Rights Reserved.*

# SURVEY REPORT FOR

## CHERRYWOOD ELEMENTARY SCHOOL

**BUILDING NAME**

**LOCATION**

**MATERIAL TYPE**

**QTY (APPROXIMATE)**

**COMMENTS**

SAMPLE NO.	ASBESTOS CONTENT	ASBESTOS NAME	ASBESTOS CODE
05/15/2009	1 Tile is missing in the 2nd FLOOR Staff Room. Water Damage is still present. This Material is in FAIR condition as of this date.		
09/09/2009	Material remains in <5% Physical Damage and <10% Water Damage. This Material is unchanged as of this date.		
02/02/2010	Samples 10-019 CW-08 and 10-019 CW-15 collected on this date.		
09/01/2010	This Material is on the Walls and Ceiling. Room 5 has 10 Tiles missing, exposing the Mastic/Adhesive and Room 16 has 1 Tile missing, exposing the Mastic/Adhesive. No other changes as of this date.		
12/02/2011	Additional Damage - in the form of Classroom 9 has 4 Tiles Water stained, and Classroom 4 has 8 Tiles Water Damaged. Previously noted Room 5 with 10 Tiles missing has been repaired. Material remains in FAIR condition as of this date.		
10/12/2012	Additional Damage - in the form of Classroom 16 has 1 Tile missing and Mastic is exposed. No other changes as of this date.		
04/05/2013	Material condition Re-Assessed. Damaged Tiles in Classroom 09 have been Removed and Replaced with new Tiles. Material remains in FAIR condition overall as of this date.		
03/04/2014	1 Tile Broken in Classroom 15 and 3 Tiles have holes in Classroom 6. Friability changed from Low to High. No other changes as of this date.		
08/29/2014	Material Re-Assessed. Classroom 2 has 1 Broken Ceiling Tile. Classroom 5 has 2 Ceiling Tiles Broken. No other changes as of this date.		
03/16/2015	Classroom 1 has 1 Tile missing and Brown Mastic/Adhesive is exposed. No other changes as of this date.		
09/12/2016	Additional Damage observed. Prep Room has 2 broken Tiles. Room 13 has 3 Tiles coming loose. No other changes as of this date.		
08/28/2017	Additional Damage and Repairs Observed. Classroom 4 now has 7 Tiles with Water Damage. Staff Lounge (Located in the 2nd Floor) now has 1 Tile Missing. Mastic/Adhesive is exposed. All the Tiles in Classroom 11 have been Removed. No other changes as of this date.		
08/30/2017	Sample Collected 17-183 3C-05, Mezzanine, 201 Computer Area, 1'X'1 Ceiling Tile. Sample Collected 17-183 3C-06, Mezzanine, 201 Computer Area, 1'X'1 Ceiling Tile, Brown Mastic. Sample Collected 17-183 3C-07, Mezzanine, 201 Computer Area, (Under 1'X'1 Ceiling Tile) Acoustic Texture.		
02/13/2018	Additional Damage Observed. 8 Tiles now have Water Damage in Classroom 4. Several Tiles have Chipped Corners in Classroom 1 and in Scattered Locations. No other changes as of this date.		
02/05/2019	This Material is unchanged as of this date.		
08/13/2019	This Material is unchanged as of this date.		
01/31/2020	This Material is unchanged as of this date.		

# SURVEY REPORT FOR

## CHERRYWOOD ELEMENTARY SCHOOL

BUILDING NAME

LOCATION

MATERIAL TYPE

QTY (APPROXIMATE)

COMMENTS

SAMPLE NO.	ASBESTOS CONTENT	ASBESTOS NAME	ASBESTOS CODE
------------	------------------	---------------	---------------

08/27/2020	Damage Observed. <5% Physical Damage in the form of 6 Tiles with Holes in Girls Restroom next to Classroom 11. Material condition changed from GOOD to FAIR overall. Friability updated from Non-Friable to Friable. No other changes as of this date.		
02/09/2021	This Material is unchanged as of this date.		
08/10/2021	This Material is unchanged as of this date.		
02/17/2022	This Material is unchanged as of this date.		
08/16/2022	This Material is unchanged as of this date.		
02/14/2023	This Material is unchanged as of this date.		
08/15/2023	This Material is unchanged as of this date.		
02/13/2024	This Material is unchanged as of this date.		

10-019 CW-15	ND	NONE DETECTED	( ND )
10-019 CW-08	ND	NONE DETECTED	( ND )
17-183 3C-05	ND	NONE DETECTED	( ND )
17-183 3C-06	ND	NONE DETECTED	( ND )
17-183 3C-07	ND	NONE DETECTED	( ND )

### MAIN BUILDING

ALL CLASSROOMS, PREP ROOMS, STAFF LOUNGE, HALLWAYS, AND NURSE'S OFFICE

VINYL FLOOR TILE

4,700 SF

08/08/2018	12"x12" Off White, Beige and Gray Vinyl Floor Tile, installed in 2018 Renovation Project. This Material is in GOOD condition as of this date.		
02/05/2019	This Material is unchanged as of this date.		
08/13/2019	This Material is unchanged as of this date.		
01/31/2020	This Material is unchanged as of this date.		
08/27/2020	This Material is unchanged as of this date.		
02/09/2021	Damage Observed. <5% Physical Damage - in the form of 1 Tile Missing in Corner Dark Brown Mastic Exposed in Lab Room 18. Material condition changed from GOOD to FAIR overall. Friability changed from Non-Friable to Friable. No other changes as of this date.		
08/10/2021	This Material is unchanged as of this date.		
02/17/2022	This Material is unchanged as of this date.		

# SURVEY REPORT FOR

## CHERRYWOOD ELEMENTARY SCHOOL

BUILDING NAME

LOCATION

MATERIAL TYPE

QTY (APPROXIMATE)

COMMENTS

SAMPLE NO.	ASBESTOS CONTENT	ASBESTOS NAME	ASBESTOS CODE
------------	------------------	---------------	---------------

08/16/2022 This Material is unchanged as of this date.

02/14/2023 This Material is unchanged as of this date.

08/15/2023 This Material is unchanged as of this date.

02/13/2024 This Material is unchanged as of this date.

18-127AAA	NEW	NONE DETECTED	( ND )
-----------	-----	---------------	--------

### MAIN BUILDING

ALL CLASSROOMS, PREP ROOMS, STAFF LOUNGE, HALLWAYS, AND NURSE'S OFFICE

VINYL FLOOR TILE MASTIC

4,700 SF

08/08/2018 Mastic/Adhesive for 12"x12" Off White, Beige and Gray Vinyl Floor Tile, installed in 2018 Renovation Project. This Material is in GOOD condition as of this date.

02/05/2019 This Material is unchanged as of this date.

08/13/2019 This Material is unchanged as of this date.

01/31/2020 This Material is unchanged as of this date.

08/27/2020 This Material is unchanged as of this date.

02/09/2021 Damage Observed. <5% Physical Damage - in the form of 1 Tile Missing in Corner Dark Brown Mastic Exposed in Lab Room 18. Material condition changed from GOOD to FAIR overall. Friability changed from Non-Friable to Friable. No other changes as of this date.

08/10/2021 This Material is unchanged as of this date.

02/17/2022 This Material is unchanged as of this date.

08/16/2022 This Material is unchanged as of this date.

02/14/2023 This Material is unchanged as of this date.

08/15/2023 This Material is unchanged as of this date.

02/13/2024 This Material is unchanged as of this date.

18-127AAA	NEW	NONE DETECTED	( ND )
-----------	-----	---------------	--------

# SURVEY REPORT FOR

## CHERRYWOOD ELEMENTARY SCHOOL

**BUILDING NAME**

**LOCATION**

**MATERIAL TYPE**

**QTY (APPROXIMATE)**

**COMMENTS**

SAMPLE NO.	ASBESTOS CONTENT	ASBESTOS NAME	ASBESTOS CODE
------------	------------------	---------------	---------------

### MAIN BUILDING

ALL CLASSROOMS, TEACHER LOUNGE, NURSE'S OFFICE AND 2ND FLOOR KITCHENETTE

SINK UNDERCOATING

80 SF

10/17/2008	Black and Beige Thermal Undercoating on Sink (19 EA Sink). This Material is in GOOD condition as of this date.
05/15/2009	Additional Material identified. Location changed from ALL CLASSROOMS, TEACHER LOUNGE, AND NURSE'S OFFICE to ALL CLASSROOMS, TEACHER LOUNGE, NURSE'S OFFICE AND 2ND FLOOR KITCHENETTE. Quantity changed from 76 SF to 80 SF. No other changes as of this date.
04/10/2012	Undercoating is Black. No other changes as of this date.
10/12/2012	Thermal Undercoating is Black and Beige. Original entry updated. No other changes as of this date.
02/05/2019	This Material is unchanged as of this date.
08/13/2019	This Material is unchanged as of this date.
01/31/2020	This Material is unchanged as of this date.
08/27/2020	This Material is unchanged as of this date.
02/09/2021	This Material is unchanged as of this date.
08/10/2021	This Material is unchanged as of this date.
02/17/2022	This Material is unchanged as of this date.
08/16/2022	This Material is unchanged as of this date.
02/14/2023	This Material is unchanged as of this date.
08/15/2023	This Material is unchanged as of this date.
02/13/2024	This Material is unchanged as of this date.

**08-241AAA**

**ASSUMED**

**NO SAMPLE**

**( NS )**

### MAIN BUILDING

BOILER ROOM

BOILER INSULATION

0 SF

09/07/2005	Boiler Insulation. This Material is in GOOD condition as of this date.
02/05/2019	This Material is unchanged as of this date.

# SURVEY REPORT FOR

## CHERRYWOOD ELEMENTARY SCHOOL

BUILDING NAME

LOCATION

MATERIAL TYPE

QTY (APPROXIMATE)

COMMENTS

SAMPLE NO.	ASBESTOS CONTENT	ASBESTOS NAME	ASBESTOS CODE
08/13/2019	This Material is unchanged as of this date.		
01/31/2020	This Material is unchanged as of this date.		
08/27/2020	This Material is unchanged as of this date.		
02/09/2021	This Material is unchanged as of this date.		
08/10/2021	This Material is unchanged as of this date.		
02/17/2022	This Material is unchanged as of this date.		
08/16/2022	Inspector was not able to locate this area during this inspection. No other Chages as of this date.		
02/14/2023	This Material is unchanged as of this date.		
08/15/2023	Material not Observed. Boiler Unit not Observed in Boiler Room, only Water Heater Tank. Material Quantity changed from 50 SF to 0 SF. No other changes as of this date.		

05-212AAA	ASSUMED	NO SAMPLE	( NS )
23-093REM	REMOVED	NO SAMPLE	( NS )

### MAIN BUILDING

CAFETERIA/MULTI-PURPOSE ROOM AND KIDS KITCHEN(OLD LIBRARY KITCHEN)

VINYL FLOOR TILE

1,200 SF

08/08/2018	12"x12" Off White, Beige, Grey, Blue, Light Brown and Black Vinyl Floor Tile (Original Entry Updated 8/16/22). This Material is in GOOD condition as of this date.		
02/05/2019	This Material is unchanged as of this date.		
08/13/2019	This Material is unchanged as of this date.		
01/31/2020	This Material is unchanged as of this date.		
08/27/2020	This Material is unchanged as of this date.		
02/09/2021	This Material is unchanged as of this date.		
08/10/2021	This Material is unchanged as of this date.		
02/17/2022	This Material is unchanged as of this date.		
08/16/2022	Material Re-Assessed. Stage has Black Vinyl Floor Tile. No other changes as of this date.		
02/14/2023	This Material is unchanged as of this date.		

SF= Sq. Ft, I=Inches, LF=Linear Ft., N=Number, EA=Each

*HazMat Doc. All Rights Reserved.*

# SURVEY REPORT FOR

## CHERRYWOOD ELEMENTARY SCHOOL

BUILDING NAME

LOCATION

MATERIAL TYPE

COMMENTS

QTY (APPROXIMATE)

SAMPLE NO.	ASBESTOS CONTENT	ASBESTOS NAME	ASBESTOS CODE
------------	------------------	---------------	---------------

08/15/2023 This Material is unchanged as of this date.

02/13/2024 This Material is unchanged as of this date.

18-127AAA	NEW	NONE DETECTED	( ND )
-----------	-----	---------------	--------

### MAIN BUILDING

CAFETERIA/MULTI-PURPOSE ROOM AND KIDS KITCHEN(OLD LIBRARY KITCHEN)

VINYL FLOOR TILE MASTIC

1,200 SF

08/08/2018 Mastic/Adhesive for 12"x12" Off White, Beige, Grey, Blue, Light Brown and Black Vinyl Floor Tile (Original Entry Updated 8/16/22). This Material is in GOOD condition as of this date.

02/05/2019 This Material is unchanged as of this date.

08/13/2019 This Material is unchanged as of this date.

01/31/2020 This Material is unchanged as of this date.

08/27/2020 This Material is unchanged as of this date.

02/09/2021 This Material is unchanged as of this date.

08/10/2021 This Material is unchanged as of this date.

02/17/2022 This Material is unchanged as of this date.

08/16/2022 Material Re-Assessed. Stage has Black Vinyl Floor Tile. No other changes as of this date.

02/14/2023 This Material is unchanged as of this date.

08/15/2023 This Material is unchanged as of this date.

02/13/2024 This Material is unchanged as of this date.

18-127AAA	NEW	NONE DETECTED	( ND )
-----------	-----	---------------	--------

### MAIN BUILDING

CLASSROOMS, MULTI-USE ROOM AND WORKROOM

VINYL WALL COVER

11,000 SF

09/01/2010 Vinyl Wall Cover. This Material is in GOOD condition as of this date.

03/28/2017 Damage Observed. <5% Physical Damage - in the form of 2 LF Separation at seam outside of Classroom 15. Material condition changed from GOOD to FAIR overall. Friability changed from Non-Friable to Friable. No other changes as of this date.

# SURVEY REPORT FOR

## CHERRYWOOD ELEMENTARY SCHOOL

**BUILDING NAME**

**LOCATION**

**MATERIAL TYPE**

**QTY (APPROXIMATE)**

**COMMENTS**

SAMPLE NO.	ASBESTOS CONTENT	ASBESTOS NAME	ASBESTOS CODE
08/28/2017	Additional Damage Observed. Classroom 10 has 1 SF of Physical Damage in the form of a Hole in Vinyl. No other changes as of this date.		
08/30/2017	Sample Collected 17-183-3C-19, Mezzanine, 208 Reception Wall, Vinyl Wall Covered Only.		
02/05/2019	This Material is unchanged as of this date.		
04/19/2019	Construction Note: Material Re-assessed. Per Information Recived 7,494 SF of Drywall has been Removed from the Mezzanine and Work Area. New Drywall has been installed at a later date. No other changes as of this date.		
04/19/2019	This Material is unchanged as of this date.		
01/31/2020	This Material is unchanged as of this date.		
08/27/2020	This Material is unchanged as of this date.		
02/09/2021	Additional Damage Observed. 1 SF of Torn Vinyl on Upper Wall of Classroom 18. No other changes as of this date.		
08/10/2021	This Material is unchanged as of this date.		
02/17/2022	This Material is unchanged as of this date.		
08/16/2022	This Material is unchanged as of this date.		
02/14/2023	This Material is unchanged as of this date.		
08/15/2023	This Material is unchanged as of this date.		
02/13/2024	This Material is unchanged as of this date.		

10-174AAA	ASSUMED	NO SAMPLE	( NS )
10-019 CW05	ND	NONE DETECTED	( ND )
17-183 3C-19	ND	NONE DETECTED	( ND )

### MAIN BUILDING

CLASSROOMS, MULTI-USE ROOM AND WORKROOM

VINYL WALL COVER MASTIC

11,000 SF

09/01/2010	Mastic/Adhesive for Vinyl Wall Cover. This Material is in GOOD condition as of this date.		
03/28/2017	Damage Observed. <5% Physical Damage - in the form of 2 LF Separation at seam outside of Classroom 15. Material condition changed from GOOD to FAIR overall. Friability changed from Non to Low. No other changes as of this date.		



# SURVEY REPORT FOR

## CHERRYWOOD ELEMENTARY SCHOOL

**BUILDING NAME**

**LOCATION**

**MATERIAL TYPE**

**QTY (APPROXIMATE)**

**COMMENTS**

SAMPLE NO.	ASBESTOS CONTENT	ASBESTOS NAME	ASBESTOS CODE
08/28/2017	Additional Damage Observed. Classroom 10 has 1 SF of Physical Damage in the form of a Hole in Vinyl. No other changes as of this date.		
08/30/2017	Sample Collected, 17-183-3C-20, Mezzanine, 205 Nurses Wall, Vinyl Wall Covered Adhesive only.		
02/05/2019	This Material is unchanged as of this date.		
04/19/2019	Construction Note: Material Re-assessed. Per Information Recived 7,494 SF of Drywall has been Removed from the Mezzanine and Work Area. New Drywall has been installed at a later date. No other changes as of this date.		
08/13/2019	This Material is unchanged as of this date.		
01/31/2020	This Material is unchanged as of this date.		
08/27/2020	This Material is unchanged as of this date.		
02/09/2021	Additional Damage Observed. 1 SF of Torn Vinyl on Upper Wall of Classroom 18. No other changes as of this date.		
08/10/2021	This Material is unchanged as of this date.		
02/17/2022	This Material is unchanged as of this date.		
08/16/2022	This Material is unchanged as of this date.		
02/14/2023	This Material is unchanged as of this date.		
08/15/2023	This Material is unchanged as of this date.		
02/13/2024	This Material is unchanged as of this date.		

10-174AAA	ASSUMED	NO SAMPLE	( NS )
10-019 CW06	ND	NONE DETECTED	( ND )
10-019 CW06	<1	CHRYSTILE	( CH )
17-183 3C-20	ND	NONE DETECTED	( ND )

### MAIN BUILDING

ENTIRE 1ST LEVEL

BASEBOARD MASTIC

3,850 SF

08/08/2018	Mastic/Adhesive for 4" and 6" Brown Baseboard, installed in 2018 Renovation Project. This Material is in GOOD condition as of this date.		
02/05/2019	This Material is unchanged as of this date.		
08/13/2019	This Material is unchanged as of this date.		

SF= Sq. Ft, I=Inches, LF=Linear Ft., N=Number, EA=Each

*HazMat Doc. All Rights Reserved.*

# SURVEY REPORT FOR

## CHERRYWOOD ELEMENTARY SCHOOL

**BUILDING NAME**

**LOCATION**

**MATERIAL TYPE**

**QTY (APPROXIMATE)**

**COMMENTS**

SAMPLE NO.	ASBESTOS CONTENT	ASBESTOS NAME	ASBESTOS CODE
01/31/2020	This Material is unchanged as of this date.		
08/27/2020	This Material is unchanged as of this date.		
02/09/2021	This Material is unchanged as of this date.		
08/10/2021	This Material is unchanged as of this date.		
02/17/2022	This Material is unchanged as of this date.		
08/16/2022	This Material is unchanged as of this date.		
02/14/2023	This Material is unchanged as of this date.		
08/15/2023	This Material is unchanged as of this date.		
02/13/2024	This Material is unchanged as of this date.		
18-127AAA	NEW	NONE DETECTED	( ND )

### MAIN BUILDING

ENTIRE BUILDING

SMOOTH WALL MISCELLANEOUS

67,000 SF

09/07/2005	Gypsum Wallboard System Walls and Ceilings. This Material is in GOOD condition as of this date.		
03/08/2007	Material Re-Assessed. Damage Observed. <5% Physical Damage - in the form of approximately 10-15 SF of Joint/Tape seam separation in Center Work Rooms of Classrooms 7-9. Friability changed from Low to Moderate. No other changes as of this date.		
02/02/2010	Samples 10-019 CW-03, CW-13 and CW-19 (Joint Tape), CW-03, CW-13 and CW-19 (Joint Compound), and CW-04, CW-14 and CW-20 (Drywall) collected on this date.		
09/01/2010	Additional Damage observed. 10 SF Damaged at patched area in Room 5. No other changes as of this date.		
12/02/2011	Additional Damage - in the form of Teachers Work Room of Classrooms 9 and 11 have approximately 10 LF of separation. No other changes as of this date.		
10/12/2012	Material condition Re-Assessed. Due to Water Leak, new Material installed in Hallway, Located between Boys' Restroom and ESL Room, and approximately 144 SF of Ceiling Material Removed and Replaced. No other changes as of this date.		
08/29/2014	Teacher's Work Room by Classroom 3-5 has <10% Water Damage - in the form of 5 SF of Water Damage. The Multi-Purpose Area Ceiling Outside Classrooms 1, 3, 4, 5 by the Light Wall Board System is Damaged. No other changes as of this date.		
03/16/2015	Additional Damage observed. 2 SF hole on Ceiling of 1st Floor Storage Room by Elevator. No other changes as of this date.		

SF= Sq. Ft, I=Inches, LF=Linear Ft., N=Number, EA=Each

*HazMat Doc. All Rights Reserved.*

# SURVEY REPORT FOR

## CHERRYWOOD ELEMENTARY SCHOOL

**BUILDING NAME**

**LOCATION**

**MATERIAL TYPE**

**QTY (APPROXIMATE)**

**COMMENTS**

SAMPLE NO.	ASBESTOS CONTENT	ASBESTOS NAME	ASBESTOS CODE
09/12/2016	Additional Damage observed and Partial Repairs observed. Closet by Office has 2 LF of Physical Damage on the wall due to torn Skimcoat. Damages noted on 08/29/14 have been Repaired. No other changes as of this date.		
08/28/2017	Additional Damage Observed. 1 SF of Physical Damage in the form of a Hole in the Hallway near the Girls Restroom. Classroom 10 has 1 SF of Physical Damage in the form of a Hole in the Wall. No other changes as of this date.		
08/30/2017	Sample Collected 17-183-3C-11, Mezzanine, 202 Conference, Wall Joint Tape and Mud (for Gypsum Wallboard). Sample Collected 17-183-3C-11, Mezzanine, 202 Conference, Wall Gypsum Board. Sample Collected 17-183-3C-36, Main Building, Multi-Purpose Room 144, Ceiling Gypsum Board.		
02/05/2019	This Material is unchanged as of this date.		
04/19/2019	Material Re-assessed. Per Information Recived 7,494 SF of Drywall has been Removed from the Mezzanine and Work Area. New Drywall has been installed at a later date. No other changes as of this date.		
08/13/2019	This Material is unchanged as of this date.		
01/31/2020	Additional Damage Observed. 2 SF of Water Damage and are Cracks in Classroom 15. No other changes as of this date.		
08/27/2020	This Material is unchanged as of this date.		
02/09/2021	This Material is unchanged as of this date.		
08/10/2021	This Material is unchanged as of this date.		
02/17/2022	Additional Damage Observed. 8 SF of Water Stain in Classroom 15 Work Room. No other changes as of this date.		
08/16/2022	This Material is unchanged as of this date.		
02/14/2023	Additional Damage Observed. 1 SF of Missing Drywall in Book Room. 1 SF of Scuffs and Missing Skim Coat with Drywall Board Exposed in Storage Closet next to LSH Room in Multi-Purpose Room. No other changes as of this date.		
08/15/2023	This Material is unchanged as of this date.		
02/13/2024	This Material is unchanged as of this date.		

10-019CW-03	ND	NONE DETECTED	( ND )
10-019CW-03	<1	CHRYSTILE	( CH )
10-019CW-04	ND	NONE DETECTED	( ND )
10-019 CW-13	ND	NONE DETECTED	( ND )
10-019 CW-13	<1	CHRYSTILE	( CH )
10-019 CW-14	ND	NONE DETECTED	( ND )
10-019 CW-19	<1	NONE DETECTED	( ND )

SF=Sq. Ft, I=Inches, LF=Linear Ft., N=Number, EA=Each

*HazMat Doc. All Rights Reserved.*

# SURVEY REPORT FOR

## CHERRYWOOD ELEMENTARY SCHOOL

**BUILDING NAME**

**LOCATION**

**MATERIAL TYPE**

**QTY (APPROXIMATE)**

**COMMENTS**

SAMPLE NO.	ASBESTOS CONTENT	ASBESTOS NAME	ASBESTOS CODE
10-019 CW-19	ND	NONE DETECTED	( ND )
10-019 CW-20	ND	NONE DETECTED	( ND )
17-183 3C-12	ND	CHRYSTOLE	( CH )
17-183 3C-11	2	NONE DETECTED	( ND )
17-183-3C-36	ND	NONE DETECTED	( ND )

### MAIN BUILDING

ENTIRE BUILDING

SMOOTH WALL SURFACING

62,760 SF

08/23/2006	Skim Coat for Gypsum Wallboard System Walls and Ceilings. This Material is in GOOD condition as of this date.
03/08/2007	Material Re-Assessed. Damage: <5% Physical Damage - in the form of approximately 10-15 SF of Joint/Tape seam separation in Center Work Rooms of Classrooms 7-9. Friability changed from Low to Moderate. No other changes as of this date.
02/02/2010	Samples 10-019 CW-12 and CW-18 collected on this date.
09/01/2010	Additional Damage observed. 10 SF Damaged at patched area in Room 5. No other changes as of this date.
12/02/2011	Additional Damage - in the form of Teachers Work Room of Classrooms 9 and 11 have approximately 10 LF of separation. No other changes as of this date.
10/12/2012	Material condition Re-Assessed. Due to Water Leak, new Material installed in Hallway, Located between Boys' Restroom and ESL Room, and approximately 144 SF of Ceiling Material Removed and Replaced. No other changes as of this date.
08/29/2014	Teacher's Work Room by Classroom 3-5 has <10% Water Damage - in the form of 5 SF of Water Damage. The Multi-Purpose Area Ceiling Outside Classrooms 1, 3, 4, 5 by the Light Wall Board System is Damaged. No other changes as of this date.
03/16/2015	Quantity changed from 67,000 SF to 62,760 SF. No other changes as of this date.
09/12/2016	Additional Damage observed and Partial Repairs observed. Closet by Office has 2 LF of Physical Damage on the wall due to torn Skimcoat. Damages noted on 08/29/14 have been Repaired. No other changes as of this date.
08/28/2017	Additional Damage Observed. 1 SF of Physical Damage in the form of a Hole in the Hallway near the Girls Restroom. Classroom 10 has 1 SF of Physical Damage in the form of a Hole in the Wall. No other changes as of this date.
08/30/2017	Sample Collected 17-183-3C-10, Mezzanine, 202 Conference, Wall Skimcoat and Paint (for Gypsum Wallboard). Sample Collected 17-183-3C-35, Main Building, Multi-Purpose Room 144, Ceiling Joint Tape and Mud (For Gypsum Board).
02/05/2019	This Material is unchanged as of this date.

# SURVEY REPORT FOR

## CHERRYWOOD ELEMENTARY SCHOOL

BUILDING NAME

LOCATION

MATERIAL TYPE

QTY (APPROXIMATE)

COMMENTS

SAMPLE NO.	ASBESTOS CONTENT	ASBESTOS NAME	ASBESTOS CODE
04/19/2019	Material Re-assessed. Per Information Recived 7,494 SF of Drywall has been Removed from the Mezzanine and Work Area. New Drywall has been installed at a later date. No other changes as of this date.		
08/13/2019	This Material is unchanged as of this date.		
01/31/2020	Additional Damage Observed. 2 SF of Water Damage and are Cracks in Classroom 15. No other changes as of this date.		
08/27/2020	This Material is unchanged as of this date.		
02/09/2021	This Material is unchanged as of this date.		
08/10/2021	This Material is unchanged as of this date.		
02/17/2022	Additional Damage Observed. 8 SF of Water Stain in Classroom 15 Work Room. No other changes as of this date.		
08/16/2022	This Material is unchanged as of this date.		
02/14/2023	Additional Damage Observed. 1 SF of Missing Drywall in Book Room. 1 SF of Scuffs and Missing Skim Coat with Drywall Board Exposed in Storage Closet next to LSH Room in Multi-Purpose Room. No other changes as of this date.		
08/15/2023	This Material is unchanged as of this date.		
02/13/2024	This Material is unchanged as of this date.		

10-019 CW-12	ND	NONE DETECTED	( ND )
10-019 CW-18	<1	CHRYSTILE	( CH )
17-183 3C-10	ND	NONE DETECTED	( ND )
17-183-3C-35	2	CHRYSTILE	( CH )

### MAIN BUILDING

#### ENTIRE BUILDING

#### WINDOW SEALANT

88 LF

08/30/2017	Putty/Sealant on Interior side of Exterior Windows. Sample Collected 17-183 3C-13, Mezzanine, 202 Conference, North Side Interior Window Gray Sealant. Sample Collected 17-183-3C-15, Mezzanine, 205 Nurses, South Side Interior Window Gray Sealant. Sample Collected 17-183-3C-53, Main Building, Classroom 5 (130), Interior Window Black Sealant. Sample Collected 17-183-3C-58, Main Building, Classroom 8 (124), Interior Window Black Sealant. Sample Collected 17-183-3C-63, Main Building, Classroom 1 (117), Interior Window Black and Gray Sealant. Sample Collected 17-183-3C-70, Main Building, Classroom 14 (112), Interior Window Black and Gray Sealant. Sample Collected 17-183-3C-75, Main Building, Kindergarten 16 (102), Interior Window Gray Sealant.		
02/05/2019	This Material is unchanged as of this date.		

# SURVEY REPORT FOR

## CHERRYWOOD ELEMENTARY SCHOOL

BUILDING NAME

LOCATION

MATERIAL TYPE

QTY (APPROXIMATE)

COMMENTS

SAMPLE NO.	ASBESTOS CONTENT	ASBESTOS NAME	ASBESTOS CODE
08/13/2019	This Material is unchanged as of this date.		
01/31/2020	This Material is unchanged as of this date.		
08/27/2020	This Material is unchanged as of this date.		
02/09/2021	This Material is unchanged as of this date.		
08/10/2021	This Material is unchanged as of this date.		
02/17/2022	This Material is unchanged as of this date.		
08/16/2022	This Material is unchanged as of this date.		
02/14/2023	This Material is unchanged as of this date.		
08/15/2023	This Material is unchanged as of this date.		
02/13/2024	This Material is unchanged as of this date.		

17-183 3C-13	<1	CHRYSTILE	( CH )
17-183 3C-15	8	CHRYSTILE	( CH )
17-183-3C-53	ND	NONE DETECTED	( ND )
17-183-3C-58	ND	NONE DETECTED	( ND )
17-183-3C-63	4	CHRYSTILE	( CH )
17-183-3C-70	ND	NONE DETECTED	( ND )
17-183-3C-75	8	CHRYSTILE	( CH )

### MAIN BUILDING

ENTIRE BUILDING IN DESIGNATED AREAS

SPRAY ON CEILING

3,840 SF

09/07/2005	Spray-On Ceiling. This Material is in GOOD condition as of this date.
11/08/2007	Material is Located in KITCHEN, PREP ROOMS (2), ENTRY AREAS (2), COMPUTER LAB, ENTRY COMMON AREA, ROOMS 15-16, PREP ROOMS, STAGE, LIBRARY, MPR ENTRY AREA, 2ND FLOOR ELEV. EQUIP. ROOM, CUSTODIAL ROOM, AND PRINCIPALS OFFICE. Entry Areas (2) added to Pod 07-09 and Pod 13-15. Material Quantity changed from 3,790 SF to 4,390 SF. Material Re-Assessed. Damage: <5% Physical Damage - in the form of approximately 4 SF of separation; Water Damage - 25 SF noticed in Pod 07-09. Friability changed from Low to Moderate. No other changes as of this date.
05/15/2009	Additional Damage observed. A 4" cut observed in the Storage Room next to the Elevator Equipment Room and Water Damage observed in Pod 1-5. No other changes as of this date.
02/02/2010	Samples 10-019 CW-01 and CW-11 collected on this date.

# SURVEY REPORT FOR

## CHERRYWOOD ELEMENTARY SCHOOL

BUILDING NAME

LOCATION

MATERIAL TYPE

QTY (APPROXIMATE)

COMMENTS

SAMPLE NO.	ASBESTOS CONTENT	ASBESTOS NAME	ASBESTOS CODE
09/01/2010	This Material is also visible above the Ceiling Tiles in Classroom 5. This Material is unchanged as of this date.		
12/02/2011	Additional Damage - in the form of Teacher's Work Room of Classrooms 9 and 11 have approximately 10 LF of separation. No other changes as of this date.		
10/12/2012	Material condition Re-Assessed. Approximately 150 SF of Material has been Removed, due to Water Leak, in Hallway, located between Boys Restroom and ESL Room. New Drywall has been installed. Quantity changed from 4,390 SF to 4,240 SF. No other changes as of this date.		
09/27/2013	Material Re-Assessed. Material changed from GOOD to FAIR condition. No other changes as of this date.		
08/29/2014	Teacher's Work Room by Classrooms 3-5 has Water Damage. The Multi-Purpose Area Ceiling Outside Classrooms 1, 3, 4, 5 has 2 SF of Damage. No other changes as of this date.		
03/16/2015	Additional Damage observed. 2 SF hole on Ceiling of 1st Floor Storage Room by Elevator. No other changes as of this date.		
03/28/2017	Material Re-assessed. Quantity changed from 4,240 SF to 3,840 SF based on Material Removed from Workroom between Classrooms 9 and 11. No other changes as fo this date		
08/28/2017	Partial Repairs Observed. Water Damage by the Teacher's Work Room has been Repaired. Hole in the Ceiling of the Storage Room (Located in the First Floor) has been Repaired. Material remains in FAIR condition as of this date.		
08/30/2017	Sample Collected 17-183 3C-14, Mezzanine, 203 Principal, Ceiling Acoustic Texture.		
02/05/2019	This Material is unchanged as of this date.		
08/13/2019	This Material is unchanged as of this date.		
01/31/2020	This Material is unchanged as of this date.		
08/27/2020	Additional Damage Observed. <10% Water Damage in the form of 6 SF of Water Stains in Work Room of Classroom 17. Material remains in FAIR condition overall. No other changes as of this date.		
02/09/2021	This Material is unchanged as of this date.		
08/10/2021	This Material is unchanged as of this date.		
02/17/2022	This Material is unchanged as of this date.		
08/16/2022	Additional Damage Observed. <5% Physical Damage in the form of 2 LF Crack and Loose Ceiling Texture in Work Room of Classroom 17. Material remains in FAIR condition overall. No other changes as of this date.		
02/14/2023	This Material is unchanged as of this date.		
08/15/2023	This Material is unchanged as of this date.		

# SURVEY REPORT FOR

## CHERRYWOOD ELEMENTARY SCHOOL

**BUILDING NAME**

**LOCATION**

**MATERIAL TYPE**

**QTY (APPROXIMATE)**

**COMMENTS**

SAMPLE NO.	ASBESTOS CONTENT	ASBESTOS NAME	ASBESTOS CODE
------------	------------------	---------------	---------------

02/13/2024 This Material is unchanged as of this date.

10-019CW-01	<1	CHRYSTILE	( CH )
10-019 CW-11	<1	CHRYSTILE	( CH )
17-183 3C-14	2	CHRYSTILE	( CH )

### MAIN BUILDING

#### ENTIRE FIRST LEVEL

#### BASEBOARD MASTIC

3,850 LF

08/23/2006 Mastic/Adhesive for 4" and 6" Brown Baseboards (Apparent New Material identified by the AHERA Accredited Inspector). Mastic is Beige. This Material is in GOOD condition as of this date (Original entry updated on 05/15/09).

05/15/2009 Baseboards are Brown. Original entry updated. No other changes as of this date.

10/12/2012 Damage Observed. <5% Physical Damage and <10% Water Damage - due to Water Leak on Second Floor, First Floor Damage in Hallway, located between Boys Restroom and ESL Room. Mastic/Adhesive is exposed. Material condition changed from GOOD to FAIR overall. No other changes as of this date.

09/17/2015 Additional Damage observed and New Material installed. Classroom 1 has 3 LF of Baseboard missing. Classroom 1 has 6" Black Baseboard Installed, (Old Material may be behind New Material). No other changes as of this date.

03/17/2016 Partial Repairs made and Additional Damage observed. Damage in Hallway has been Repaired. Additional Damage observed in the form of 3 LF of Baseboard missing in Cafeteria exposing Mastic/Adhesive. No other changes as of this date.

08/28/2017 Additional Damages and Partial Repairs Observed. 3 LF of Baseboard Missing in the Cafeteria have been Repaired. Classroom 13 has 1 SF of Physical Damage in the form of Broken Baseboard. Multi-Purpose Room has 1 SF of Physical Damage in the form of Broken Baseboard. Material remains in FAIR condition as of this date.

08/30/2017 Sample Collected 17-183-3C-25, Main Building, Reception 154, 4" Baseboard Beige Mastic. Sample Collected 17-183-3C-37, Main Building, Multi-Purpose Room 144, 6" Baseboard Beige Mastic. Sample Collected 17-183-3C-54, Main Building, Classroom 5 (130), 6" Baseboard Beige Mastic. Sample Collected 17-183-3C-59, Main Building, Classroom 8 (124), 6" Baseboard Off-White Mastic. Sample Collected 17-183-3C-64, Main Building, Classroom 1 (117), 6" Baseboard Beige Mastic Only. Sample Collected 17-183-3C-71, Main Building, Classroom 14 (112), 6" Baseboard Beige Mastic Only. Sample Collected 17-183-3C-76-Beige Mastic, Main Building, Kindergarten 16 (102), 6" Baseboard Beige and Brown Mastic Only. Sample Collected 17-183-3C-76-Brown Mastic, Main Building, Kindergarten 16 (102), 6" Baseboard Beige and Brown Mastic Only.

02/05/2019 This Material is unchanged as of this date.

08/13/2019 This Material is unchanged as of this date.

01/31/2020 This Material is unchanged as of this date.



# SURVEY REPORT FOR

## CHERRYWOOD ELEMENTARY SCHOOL

BUILDING NAME

LOCATION

MATERIAL TYPE

QTY (APPROXIMATE)

COMMENTS

SAMPLE NO.	ASBESTOS CONTENT	ASBESTOS NAME	ASBESTOS CODE
08/27/2020	This Material is unchanged as of this date.		
02/09/2021	This Material is unchanged as of this date.		
08/10/2021	This Material is unchanged as of this date.		
02/17/2022	This Material is unchanged as of this date.		
08/16/2022	This Material is unchanged as of this date.		
02/14/2023	This Material is unchanged as of this date.		
08/15/2023	This Material is unchanged as of this date.		
02/13/2024	This Material is unchanged as of this date.		

17-183 3C-25	ND	NONE DETECTED	( ND )
17-183-3C-37	ND	NONE DETECTED	( ND )
17-183-3C-54	ND	NONE DETECTED	( ND )
17-183-3C-59	ND	NONE DETECTED	( ND )
17-183-3C-64	ND	NONE DETECTED	( ND )
17-183-3C-71	ND	NONE DETECTED	( ND )
17-183-3C-76-Beige Mastic	ND	NONE DETECTED	( ND )
17-183-3C-76-Brown Mastic	ND	NONE DETECTED	( ND )

### MAIN BUILDING

ENTRY AREAS (2)

SMOOTH WALL SURFACING

660 SF

09/07/2005	Skim Coat/ Texture on Concrete. This Material is in GOOD condition as of this date.		
08/29/2014	This Material is unchanged as of this date..		
02/05/2019	This Material is unchanged as of this date.		
08/13/2019	This Material is unchanged as of this date.		
01/31/2020	This Material is unchanged as of this date.		
08/27/2020	This Material is unchanged as of this date.		
02/09/2021	This Material is unchanged as of this date.		
08/10/2021	This Material is unchanged as of this date.		

# SURVEY REPORT FOR

## CHERRYWOOD ELEMENTARY SCHOOL

BUILDING NAME

LOCATION

MATERIAL TYPE

QTY (APPROXIMATE)

COMMENTS

SAMPLE NO.	ASBESTOS CONTENT	ASBESTOS NAME	ASBESTOS CODE
02/17/2022	This Material is unchanged as of this date.		
08/16/2022	This Material is unchanged as of this date.		
02/14/2023	This Material is unchanged as of this date.		
08/15/2023	This Material is unchanged as of this date.		
02/13/2024	This Material is unchanged as of this date.		
05-212AAA	ASSUMED	NO SAMPLE	( NS )

### MAIN BUILDING

#### EXTERIOR WALLS AND OVERHANG

##### ROUGH WALL

15,000 SF

09/07/2005	Stucco Walls and Overhang. This Material is in GOOD condition as of this date.		
02/05/2019	This Material is unchanged as of this date.		
08/13/2019	Damages Observed. <5% Physical Damage in the form of 1 SF of Holes on the Overhang by Entry to Classroom 2. Material condition changed from GOOD to FAIR overall. Friability updated from Non-Friable to Friable. No other changes as of this date.		
01/31/2020	This Material is unchanged as of this date.		
08/27/2020	This Material is unchanged as of this date.		
02/09/2021	Damage Observed. <5% Physical Damage - in the form of 1 SF of Missing Stucco and Paint on South Wall next to Girls Restroom Entry. Material condition changed from GOOD to FAIR overall. Friability changed from Non-Friable to Friable. No other changes as of this date.		
08/10/2021	This Material is unchanged as of this date.		
02/17/2022	This Material is unchanged as of this date.		
08/16/2022	This Material is unchanged as of this date.		
02/14/2023	This Material is unchanged as of this date.		
08/15/2023	This Material is unchanged as of this date.		
02/13/2024	This Material is unchanged as of this date.		

05-212AAA	ASSUMED	NO SAMPLE	( NS )
-----------	---------	-----------	--------

# SURVEY REPORT FOR

## CHERRYWOOD ELEMENTARY SCHOOL

**BUILDING NAME**

**LOCATION**

**MATERIAL TYPE**

**QTY (APPROXIMATE)**

**COMMENTS**

SAMPLE NO.	ASBESTOS CONTENT	ASBESTOS NAME	ASBESTOS CODE
------------	------------------	---------------	---------------

### MAIN BUILDING

#### EXTERIOR WALLS AND OVERHANG

##### ROUGH WALL SURFACING

15,000 SF

09/07/2005	Skim Coat for Stucco Walls and Overhang. This Material is in GOOD condition as of this date.		
02/05/2019	This Material is unchanged as of this date.		
08/13/2019	Damages Observed. <5% Physical Damage in the form of 1 SF of Holes on the Overhang by Entry to Classroom 2. Material condition changed from GOOD to FAIR overall. Friability updated from Non-Friable to Friable. No other changes as of this date.		
01/31/2020	This Material is unchanged as of this date.		
08/27/2020	This Material is unchanged as of this date.		
02/09/2021	Damage Observed. <5% Physical Damage - in the form of 1 SF of Missing Stucco and Paint on South Wall next to Girls Restroom Entry. Material condition changed from GOOD to FAIR overall. Friability changed from Non-Friable to Friable. No other changes as of this date.		
08/10/2021	This Material is unchanged as of this date.		
02/17/2022	This Material is unchanged as of this date.		
08/16/2022	This Material is unchanged as of this date.		
02/14/2023	This Material is unchanged as of this date.		
08/15/2023	This Material is unchanged as of this date.		
02/13/2024	This Material is unchanged as of this date.		

05-212AAA	ASSUMED	NO SAMPLE	( NS )
-----------	---------	-----------	--------

### MAIN BUILDING

#### KITCHEN, CAFETERIA , AND OLD LIBRARY KITCHEN

##### VINYL SHEETING

384 SF

08/23/2006	<b>12"x12" White, Grey, Blue and Begie Vinyl Floor Tile (2/13/2024 Updated Entry Beige Vinyl Sheeting) (Apparent New Material identified by the AHERA Accredited Inspector). This Material is in GOOD condition as of this date.</b>		
10/17/2008	Location Description changed from KITCHEN, AND CAFETERIA to KITCHEN, CAFETERIA , AND OLD LIBRARY KITCHEN. Material Quantity changed from 1,400 SF to 1,600 SF to reflect this fact. No other changes as of this date.		

# SURVEY REPORT FOR

## CHERRYWOOD ELEMENTARY SCHOOL

**BUILDING NAME**

**LOCATION**

**MATERIAL TYPE**

**QTY (APPROXIMATE)**

**COMMENTS**

SAMPLE NO.	ASBESTOS CONTENT	ASBESTOS NAME	ASBESTOS CODE
10/12/2012	Damage: <10% Water Damage - in the form of approximately 144 SF of Material Removed in Hallway, located between Boys' Restroom and ESL Room. Damage due to Water Leak. Quantity changed from 1,600 SF to 1,456 SF. Material condition changed from GOOD to FAIR overall. Friability changed from Non-Friable to Friable. No other changes as of this date.		
04/05/2013	Material Condition Re-Assessed. Damages Repaired as of this date. Material Condition changed from FAIR to GOOD. Friability changed from Low to Non. No other changes as of this date.		
09/17/2015	Damage observed. Cafeteria has <5% Physical Damage- in the form of 2 LF Damage. Material condition changed from GOOD to FAIR overall. Friability changed from Non to Low. No other changes as of this date.		
08/30/2017	Sample Collected 17-183-3C-38, Main Building, Multi-Purpose Room 144, Floor Beige Vinyl Sheeting. Sample Collected 17-183-3C-46, Main Building, Lunch Serving Area 118, Floor Beige Vinyl Sheeting.		
08/08/2018	Material Re-assessed. Quantity changed from 1,456 SF to 384 SF of old Vinyl Floor Tiles Remaining in Kitchen. Location discription changed from KITCHEN, CAFETERIA , AND OLD LIBRARY KITCHEN to KITCHEN. No other changes as of this date.		
02/05/2019	This Material is unchanged as of this date.		
08/13/2019	This Material is unchanged as of this date.		
01/31/2020	Repairs observed. Damages repaired as of this date. Material Condition changed from FAIR to GOOD. No other changes as of this date.		
08/27/2020	This Material is unchanged as of this date.		
02/09/2021	This Material is unchanged as of this date.		
08/10/2021	This Material is unchanged as of this date.		
02/17/2022	This Material is unchanged as of this date.		
08/16/2022	This Material is unchanged as of this date.		
02/14/2023	This Material is unchanged as of this date.		
08/15/2023	This Material is unchanged as of this date.		
02/13/2024	Material Re-assessed. Material Replaced now 12"x12" White, Grey, Blue and Begie Vinyl Floor Tile. Mastic/Adheisve may still Exist Underneath material. No other changes as of this date.		

06-223AAA	ASSUMED	NO SAMPLE	( NS )
17-183-3C-38	ND	NONE DETECTED	( ND )
17-183-3C-46	ND	NONE DETECTED	( ND )

# SURVEY REPORT FOR

## CHERRYWOOD ELEMENTARY SCHOOL

**BUILDING NAME**

**LOCATION**

**MATERIAL TYPE**

**QTY (APPROXIMATE)**

**COMMENTS**

SAMPLE NO.	ASBESTOS CONTENT	ASBESTOS NAME	ASBESTOS CODE
------------	------------------	---------------	---------------

### MAIN BUILDING

KITCHEN, CAFETERIA, AND OLD LIBRARY KITCHEN

VINYL SHEETING BACKING PAPER/MASTIC

384 SF

08/23/2006	<b>Mastic/Adhesive for 12"x12" White, Grey, Blue and Begie. (2/13/2024 Updated Entry Vinyl Floor Tile Backing Paper/adhesive for Beige Vinyl Sheeting) (Apparent New Material identified by the AHERA Accredited Inspector). This Material is in GOOD condition as of this date.</b>		
10/17/2008	Location Description changed from KITCHEN, AND CAFETERIA to KITCHEN, CAFETERIA, AND OLD LIBRARY KITCHEN. Material Quantity changed from 1,400 SF to 1,600 SF to reflect this fact. No other changes as of this date.		
10/12/2012	Damage: <10% Water Damage - in the form of approximately 144 SF of Material Removed in Hallway, located between Boys' Restroom and ESL Room. Damage due to Water Leak. Quantity changed from 1,600 SF to 1,456 SF. Material condition changed from GOOD to FAIR overall. Friability changed from Non-Friable to Friable. No other changes as of this date.		
04/05/2013	Material Condition Re-Assessed. Damages Repaired as of this date. Material Condition changed from FAIR to GOOD. No other changes as of this date.		
09/17/2015	Damage observed. Cafeteria has <5% Physical Damage- in the form of 2 LF Damage. Material condition changed from GOOD to FAIR overall. Friability changed from Moderate to High. No other changes as of this date.		
08/30/2017	Sample Collected 17-183-3C-39, Main Building, Multi-Purpose Room 144, Floor Beige Vinyl Sheeting Backing Paper. Sample Collected 17-183-3C-40, Main Building, Multi-Purpose Room 144, Floor Beige Vinyl Sheeting Adhesive. Sample Collected 17-183-3C-41, Main Building, Multi-Purpose Room 144, Floor Under Vinyl, White Compound. Sample Collected 17-183-3C-47-Paper Backing, Main Building, Lunch Serving Area 118, Floor Beige Vinyl Sheeting Paper and Adhesive. Sample Collected 17-183-3C-47-Adhesive, Main Building, Lunch Serving Area 118, Floor Beige Vinyl Sheeting Paper and Adhesive.		
08/08/2018	Material Re-assessed. Quantity changed from 1,456 SF to 384 SF of old Vinyl Floor Tiles Remaining in Kitchen. Location discription changed from KITCHEN, CAFETERIA , AND OLD LIBRARY KITCHEN to KITCHEN. No other changes as of this date.		
02/05/2019	This Material is unchanged as of this date.		
08/13/2019	This Material is unchanged as of this date.		
01/31/2020	Repairs observed. Damages repaired as of this date. Material Condition changed from FAIR to GOOD. No other changes as of this date.		
08/27/2020	This Material is unchanged as of this date.		
02/09/2021	This Material is unchanged as of this date.		
08/10/2021	This Material is unchanged as of this date.		
02/17/2022	This Material is unchanged as of this date.		

# SURVEY REPORT FOR

## CHERRYWOOD ELEMENTARY SCHOOL

BUILDING NAME

LOCATION

MATERIAL TYPE

QTY (APPROXIMATE)

COMMENTS

SAMPLE NO.	ASBESTOS CONTENT	ASBESTOS NAME	ASBESTOS CODE
------------	------------------	---------------	---------------

08/16/2022 This Material is unchanged as of this date.

02/14/2023 This Material is unchanged as of this date.

08/15/2023 This Material is unchanged as of this date.

02/13/2024 Material Re-assessed. Material Replaced now 12"x12" White, Grey, Blue and Begie Vinyl Floor Tile. Mastic/Adhesive may still Exist Underneath material. No other changes as of this date.

17-183-3C-39	ND	NONE DETECTED	( ND )
17-183-3C-40	ND	NONE DETECTED	( ND )
17-183-3C-41	ND	NONE DETECTED	( ND )
17-183-3C-47-Paper Backing	ND	NONE DETECTED	( ND )
17-183-3C-47-Adhesive	ND	NONE DETECTED	( ND )

### MAIN BUILDING

MULTI-PURPOSE ROOM

CEILING MASTIC

5,360 SF

09/07/2005 Mastic/Adhesive for 4'X8' Glued-On Ceiling Panels. This Material is in GOOD condition as of this date.

10/17/2008 Material Quantity Re-Assessed. Quantity changed from 1,200 SF to 5,360 SF. No other changes as of this date.

08/30/2017 Sample Collected 17-183-3C-34, Main Building, Multi-Purpose Room 144, 4'X10' Tectum Ceiling Panel, Black Mastic.

02/05/2019 This Material is unchanged as of this date.

08/13/2019 This Material is unchanged as of this date.

01/31/2020 This Material is unchanged as of this date.

08/27/2020 This Material is unchanged as of this date.

02/09/2021 This Material is unchanged as of this date.

08/10/2021 This Material is unchanged as of this date.

02/17/2022 This Material is unchanged as of this date.

08/16/2022 This Material is unchanged as of this date.

02/14/2023 This Material is unchanged as of this date.

08/15/2023 This Material is unchanged as of this date.

# SURVEY REPORT FOR

## CHERRYWOOD ELEMENTARY SCHOOL

BUILDING NAME

LOCATION

MATERIAL TYPE

QTY (APPROXIMATE)

COMMENTS

SAMPLE NO.	ASBESTOS CONTENT	ASBESTOS NAME	ASBESTOS CODE
------------	------------------	---------------	---------------

02/13/2024 This Material is unchanged as of this date.

05-212AAA	ASSUMED	NO SAMPLE	( NS )
17-183-3C-34	5	CHRYSTOLE	( CH )

### MAIN BUILDING

MULTI-PURPOSE ROOM

CEILING PANEL

5,360 SF

09/07/2005 4'X8' Glued-On Ceiling Panels. This Material is in GOOD condition as of this date.

04/16/2008 Tiles have a Fibrous Hard Surface. No other changes as of this date.

10/17/2008 Material Quantity Re-Assessed. Quantity changed from 1,200 SF to 5,360 SF. No other changes as of this date.

08/30/2017 Sample Collected 17-183-3C-33, Main Building, Multi-Purpose Room 144, 4'X10' Tectum Ceiling Panel.

02/05/2019 This Material is unchanged as of this date.

08/13/2019 This Material is unchanged as of this date.

01/31/2020 This Material is unchanged as of this date.

08/27/2020 This Material is unchanged as of this date.

02/09/2021 This Material is unchanged as of this date.

08/10/2021 This Material is unchanged as of this date.

02/17/2022 This Material is unchanged as of this date.

08/16/2022 This Material is unchanged as of this date.

02/14/2023 This Material is unchanged as of this date.

08/15/2023 This Material is unchanged as of this date.

02/13/2024 This Material is unchanged as of this date.

05-212AAA	ASSUMED	NO SAMPLE	( NS )
17-183-3C-33	ND	NONE DETECTED	( ND )

# SURVEY REPORT FOR

## CHERRYWOOD ELEMENTARY SCHOOL

BUILDING NAME

LOCATION

MATERIAL TYPE

QTY (APPROXIMATE)

COMMENTS

SAMPLE NO.	ASBESTOS CONTENT	ASBESTOS NAME	ASBESTOS CODE
------------	------------------	---------------	---------------

### MAIN BUILDING

MULTI-PURPOSE ROOM (OLD LIBRARY)

GLUED TILES

600 SF

10/17/2008 4'x8' Glued-on Wall Tile. This Material is in GOOD condition as of this date.

02/05/2019 This Material is unchanged as of this date.

08/13/2019 This Material is unchanged as of this date.

01/31/2020 This Material is unchanged as of this date.

08/27/2020 This Material is unchanged as of this date.

02/09/2021 This Material is unchanged as of this date.

08/10/2021 This Material is unchanged as of this date.

02/17/2022 This Material is unchanged as of this date.

08/16/2022 This Material is unchanged as of this date.

02/14/2023 This Material is unchanged as of this date.

08/15/2023 This Material is unchanged as of this date.

02/13/2024 This Material is unchanged as of this date.

08-241AAA	ASSUMED	NO SAMPLE	( NS )
-----------	---------	-----------	--------

### MAIN BUILDING

MULTI-PURPOSE ROOM (OLD LIBRARY)

WALL TILE

1,020 SF

10/17/2008 1'x1' Glued-on Wall Tile. This Material is in GOOD condition as of this date.

03/04/2014 Friability changed from Non to Moderate. No other changes as of this date.

02/05/2019 This Material is unchanged as of this date.

08/13/2019 This Material is unchanged as of this date.

01/31/2020 This Material is unchanged as of this date.

08/27/2020 This Material is unchanged as of this date.

02/09/2021 This Material is unchanged as of this date.

SF=Sq. Ft, I=Inches, LF=Linear Ft., N=Number, EA=Each

*HazMat Doc. All Rights Reserved.*



# SURVEY REPORT FOR

## CHERRYWOOD ELEMENTARY SCHOOL

BUILDING NAME

LOCATION

MATERIAL TYPE

QTY (APPROXIMATE)

COMMENTS

SAMPLE NO.	ASBESTOS CONTENT	ASBESTOS NAME	ASBESTOS CODE
08/10/2021	This Material is unchanged as of this date.		
02/17/2022	This Material is unchanged as of this date.		
08/16/2022	This Material is unchanged as of this date.		
02/14/2023	This Material is unchanged as of this date.		
08/15/2023	This Material is unchanged as of this date.		
02/13/2024	This Material is unchanged as of this date.		

08-241AAA	ASSUMED	NO SAMPLE	( NS )
-----------	---------	-----------	--------

### MAIN BUILDING

MULTI-PURPOSE ROOM (OLD LIBRARY)

WALL TILE MASTIC

1,020 SF

10/17/2008	Mastic/Adhesive for 1'x1' Glued-on Wall Tile. This Material is in GOOD condition as of this date.		
02/05/2019	This Material is unchanged as of this date.		
08/13/2019	This Material is unchanged as of this date.		
01/31/2020	This Material is unchanged as of this date.		
08/27/2020	This Material is unchanged as of this date.		
02/09/2021	This Material is unchanged as of this date.		
08/10/2021	This Material is unchanged as of this date.		
02/17/2022	This Material is unchanged as of this date.		
08/16/2022	This Material is unchanged as of this date.		
02/14/2023	This Material is unchanged as of this date.		
08/15/2023	This Material is unchanged as of this date.		
02/13/2024	This Material is unchanged as of this date.		

08-241AAA	ASSUMED	NO SAMPLE	( NS )
-----------	---------	-----------	--------

# SURVEY REPORT FOR

## CHERRYWOOD ELEMENTARY SCHOOL

BUILDING NAME

LOCATION

MATERIAL TYPE

QTY (APPROXIMATE)

COMMENTS

SAMPLE NO.	ASBESTOS CONTENT	ASBESTOS NAME	ASBESTOS CODE
------------	------------------	---------------	---------------

### MAIN BUILDING

MULTI-PURPOSE ROOM (OLD LIBRARY)

WALL TILE MASTIC

600 SF

10/17/2008 Mastic/Adhesive for 4'x8' Glued-on Wall Tile. This Material is in GOOD condition as of this date.

02/05/2019 This Material is unchanged as of this date.

08/13/2019 This Material is unchanged as of this date.

01/31/2020 This Material is unchanged as of this date.

08/27/2020 This Material is unchanged as of this date.

02/09/2021 This Material is unchanged as of this date.

08/10/2021 This Material is unchanged as of this date.

02/17/2022 This Material is unchanged as of this date.

08/16/2022 This Material is unchanged as of this date.

02/14/2023 This Material is unchanged as of this date.

08/15/2023 This Material is unchanged as of this date.

02/13/2024 This Material is unchanged as of this date.

08-241AAA	ASSUMED	NO SAMPLE	( NS )
-----------	---------	-----------	--------

### MAIN BUILDING

OFFICES, WORKROOM, HALLWAY

SUSPENDED CEILING TILE

3,500 SF

09/01/2010 '2'x2' and 2'X4' Suspended Ceiling Tiles. This Material is in GOOD condition as of this date. (Original entry updated 09/17/15.)

09/17/2015 Material Description Re-Assessed. Material comes in 2'x4' and 2'x2' sizes. Material Description changed from '2'X4' Suspended Ceiling Tile' to '2'x2' and 2'X4' Suspended Ceiling Tiles'. Original entry updated. No other change as of this date.

02/05/2019 This Material is unchanged as of this date.

08/13/2019 This Material is unchanged as of this date.

01/31/2020 This Material is unchanged as of this date.

# SURVEY REPORT FOR

## CHERRYWOOD ELEMENTARY SCHOOL

BUILDING NAME

LOCATION

MATERIAL TYPE

QTY (APPROXIMATE)

COMMENTS

SAMPLE NO.	ASBESTOS CONTENT	ASBESTOS NAME	ASBESTOS CODE
08/27/2020	This Material is unchanged as of this date.		
02/09/2021	This Material is unchanged as of this date.		
08/10/2021	This Material is unchanged as of this date.		
02/17/2022	This Material is unchanged as of this date.		
08/16/2022	This Material is unchanged as of this date.		
02/14/2023	This Material is unchanged as of this date.		
08/15/2023	This Material is unchanged as of this date.		
02/13/2024	This Material is unchanged as of this date.		
10-174AAA	ASSUMED	NO SAMPLE	( NS )
10-019 CW17	ND	NONE DETECTED	( ND )

### MAIN BUILDING

STAFF MENS RESTROOM, 2ND FLOOR SUPPLY ROOM, NURSES OFFICE, RESTROOM, TEACHERS LOUNGE, WOMENS RESTROOM, PRINCIPALS OFFICE, AND STORAGE ROOMS

BASEBOARD MASTIC

730 LF

09/07/2005	Mastic/Adhesive for 4" Brown Baseboard. This Material is in GOOD condition as of this date.		
10/12/2012	Damage Observed. <10% Physical Damage - in the form of approximately 44 LF of Material is missing due to Removal of Vinyl Sheeting on 2nd Floor. Mastic/Adhesive is exposed. Material condition changed from GOOD to FAIR overall. Friability changed from Non-Friable to Friable.		
08/30/2017	Sample Collected 17-183-3C-21, Mezzanine, 205 Nurses Wall, 4" Baseboard Brown Mastic.		
02/05/2019	This Material is unchanged as of this date.		
08/13/2019	This Material is unchanged as of this date.		
01/31/2020	This Material is unchanged as of this date.		
08/27/2020	This Material is unchanged as of this date.		
02/09/2021	This Material is unchanged as of this date.		
08/10/2021	This Material is unchanged as of this date.		
02/17/2022	This Material is unchanged as of this date.		
08/16/2022	This Material is unchanged as of this date.		

SF= Sq. Ft, I=Inches, LF=Linear Ft., N=Number, EA=Each

HazMat Doc. All Rights Reserved.

# SURVEY REPORT FOR

## CHERRYWOOD ELEMENTARY SCHOOL

BUILDING NAME

LOCATION

MATERIAL TYPE

QTY (APPROXIMATE)

COMMENTS

SAMPLE NO.	ASBESTOS CONTENT	ASBESTOS NAME	ASBESTOS CODE
------------	------------------	---------------	---------------

02/14/2023 This Material is unchanged as of this date.

08/15/2023 This Material is unchanged as of this date.

02/13/2024 This Material is unchanged as of this date.

05-212AAA	ASSUMED	NO SAMPLE	( NS )
17-183 3C-21	ND	NONE DETECTED	( ND )

### MAIN BUILDING

STORAGE ROOM AND HALLWAY (1ST FLOOR), TEACHERS' LOUNGE ROOM (2ND FLOOR)

VINYL SHEETING

385 SF

04/05/2013 Beige and White Vinyl Floor Sheeting. This Material is in GOOD condition as of this date (Original Entry updated on 03/04/14).

03/04/2014 Vinyl Sheeting is Beige and White. Original entry updated. No other changes as of this date.

03/28/2017 Damage Observed. <10% Water Damage - in the form of 2 SF Water Stains in 2nd Floor Teacher's Lounge. Material condition changed from GOOD to FAIR overall. Friability changed from Non-Friable to Friable. No other changes as of this date.

08/30/2017 Sample Collected 17-183 3C-08, Mezzanine, 201 Computer Area, Floor Covering, Off-White Vinyl Sheeting.

02/05/2019 This Material is unchanged as of this date.

08/13/2019 This Material is unchanged as of this date.

01/31/2020 Material Re-assessed. 215 SF of Vinyl Floor Tile has been Removed. Quantity changed from 600 SF to 385 SF. No other changes as of this date.

08/27/2020 This Material is unchanged as of this date.

02/09/2021 This Material is unchanged as of this date.

08/10/2021 This Material is unchanged as of this date.

02/17/2022 This Material is unchanged as of this date.

08/16/2022 This Material is unchanged as of this date.

02/14/2023 This Material is unchanged as of this date.

08/15/2023 This Material is unchanged as of this date.

02/13/2024 This Material is unchanged as of this date.

13-038AAA	ASSUMED	NO SAMPLE	( NS )
-----------	---------	-----------	--------

SF=Sq. Ft, I=Inches, LF=Linear Ft., N=Number, EA=Each

HazMat Doc. All Rights Reserved.

47

**HazMat Doc**

AHERA Report B - Survey

# SURVEY REPORT FOR

## CHERRYWOOD ELEMENTARY SCHOOL

BUILDING NAME

LOCATION

MATERIAL TYPE

QTY (APPROXIMATE)

COMMENTS

SAMPLE NO.	ASBESTOS CONTENT	ASBESTOS NAME	ASBESTOS CODE
17-183 3C-08	ND	NONE DETECTED	( ND )

### MAIN BUILDING

STORAGE ROOM AND HALLWAY (1ST FLOOR), TEACHERS' LOUNGE ROOM (2ND FLOOR)

VINYL SHEETING BACKING PAPER/MASTIC

385 SF

04/05/2013	Backing Paper/Adhesive for Beige and White Vinyl Floor Sheeting. This Material is in GOOD condition as of this date. (Original Entry updated on 03/04/14.)
03/04/2014	Vinyl Sheeting is Beige and White. Friability changed from Non-Friable to Friable. Original entry updated. No other changes as of this date.
03/28/2017	Damage Observed. <10% Water Damage - in the form of 2 SF Water Stains in 2nd Floor Teacher's Lounge. Material condition changed from GOOD to FAIR overall. Friability changed from Moderate to High. No other changes as of this date.
08/30/2017	Sample Collected 17-183-09-Paper Backing, Mezzanine, 201 Computer Area, Floor Covering Off-White Vinyl Sheeting Backing Paper Mastic. Sample Collected 17-183-09-Mastic, Mezzanine, 201 Computer Area, Floor Covering Off-White Vinyl Sheeting Mastic.
02/05/2019	This Material is unchanged as of this date.
08/13/2019	This Material is unchanged as of this date.
01/31/2020	Material Re-assessed. 215 SF of Vinyl Floor Tile has been Removed. Quantity changed from 600 SF to 385 SF. No other changes as of this date.
08/27/2020	This Material is unchanged as of this date.
02/09/2021	This Material is unchanged as of this date.
08/10/2021	This Material is unchanged as of this date.
02/17/2022	This Material is unchanged as of this date.
08/16/2022	This Material is unchanged as of this date.
02/14/2023	This Material is unchanged as of this date.
08/15/2023	This Material is unchanged as of this date.
02/13/2024	This Material is unchanged as of this date.

13-038AAA	ASSUMED	NO SAMPLE	( NS )
17-183 3C-09	ND	NONE DETECTED	( ND )

# SURVEY REPORT FOR

## CHERRYWOOD ELEMENTARY SCHOOL

**BUILDING NAME**

**LOCATION**

**MATERIAL TYPE**

**QTY (APPROXIMATE)**

**COMMENTS**

SAMPLE NO.	ASBESTOS CONTENT	ASBESTOS NAME	ASBESTOS CODE
------------	------------------	---------------	---------------

### MAIN BUILDING

STORAGE ROOM NEXT TO RESTROOM, MULTI-PURPOSE ROOM, ELEVATOR EQUIPMENT ROOM, PRINCIPALS OFFICE, AND NURSES ROOM

FIRE DOOR CORE INSULATION

252 SF

09/07/2005	Fire Door Core Insulation (12 EA FIRE DOORS). This Material is in GOOD condition as of this date.		
02/05/2019	Material Re-assessed. 2nd Floor Elevator Mechanical Room Door Nob is Missing, White Core Insulation is Exposed. No other changes as of this date.		
08/13/2019	This Material is unchanged as of this date.		
01/31/2020	This Material is unchanged as of this date.		
08/27/2020	This Material is unchanged as of this date.		
02/09/2021	This Material is unchanged as of this date.		
08/10/2021	This Material is unchanged as of this date.		
02/17/2022	This Material is unchanged as of this date.		
08/16/2022	This Material is unchanged as of this date.		
02/14/2023	This Material is unchanged as of this date.		
08/15/2023	This Material is unchanged as of this date.		
02/13/2024	This Material is unchanged as of this date.		

05-212AAA	ASSUMED	NO SAMPLE	( NS )
-----------	---------	-----------	--------

### MAIN BUILDING

STORAGE ROOMS

VINYL FLOOR TILE

275 SF

08/23/2006	12"X12" Multi-Colored (Beige, Peach Orange, Green and Light Gray) Vinyl Floor Tile (Apparent New Material identified by the AHERA Accredited Inspector). Mastic in Black. This Material is in good condition as of this date (Original Entry Update 8/30/17).		
12/02/2011	Damage Observed. <5% Physical Damage - in the form of Music Storage Room has 8 Tiles broken and Mastic is exposed. Material condition changed from GOOD to FAIR. No other changes as of this date.		
10/12/2012	Additional Damage: <10% Water Damage - in the form of Water Leak observed on 2nd Floor, and Vinyl Floor Tile removed in ESL Room. Mastic/Adhesive is exposed. Material is present under electrical switchboard. Quantity changed from 4,600 SF to 4,475 SF. No other changes as of this date.		

# SURVEY REPORT FOR

## CHERRYWOOD ELEMENTARY SCHOOL

**BUILDING NAME**

**LOCATION**

**MATERIAL TYPE**

**QTY (APPROXIMATE)**

**COMMENTS**

SAMPLE NO.	ASBESTOS CONTENT	ASBESTOS NAME	ASBESTOS CODE
09/27/2013	Friability changed from Moderate to Low. No other changes as of this date.		
08/29/2014	Material Re-Assessed. Storage Room next to Office has 1 Vinyl Floor Tile Missing and 1 is Loose. Black Mastic/Adhesive is exposed. Classroom 13 has 2 Vinyl Floor Tile Damage. No other changes as of this date.		
08/28/2017	Additional Damage Observed. Staff Lounge now has 2 Broken Tiles. Mastic/Adhesive is Exposed. No other changes as of this date.		
08/30/2017	Material Description changed from '12"X12" Cream Vinyl Floor Tile' to '12"X12" Multi-Colored (Beige, Green and Light Gray) Vinyl Floor Tile'. No other changes as of this date. Sample Collected 17-183-3C-27-Floor Tile, Main Building, Teacher Work Area 157, 12" Beige Vinyl Floor Tile. Sample Collected 17-183-3C-28-Floor Tile, Main Building, Teacher Work Area 157, 12" Green Vinyl Floor Tile. Sample Collected 17-183-3C-29, Main Building, Teacher Work Area 157, 12" Multi-Color Vinyl Floor Tile. Sample Collected 17-183-3C-30-Floor Tile, Main Building, Teacher Work Area 157, 12" Light Gray Vinyl Floor Tile. Sample Collected 17-183-3C-31-Floor Tile, Main Building, Teacher Work Area 157, 12" Gray Black Vinyl Floor Tile. Sample Collected 17-183-3C-32-Floor Tile, Main Building, Teacher Work Area 157, 12" Gold Vinyl Floor Tile. Sample Collected 17-183-3C-44, Main Building, Storage 147, 12" Beige Vinyl Floor Tile. Sample Collected 17-183-3C-50, Main Building, Classroom 1 (135), Beige Vinyl Floor Tile. Sample Collected 17-183-3C-56, Main Building, Classroom 5 (130), 12" Beige Vinyl Floor Tile. Sample Collected 17-183-3C-61, Main Building, Classroom 8 (124), 12" Beige Vinyl Floor Tile. Sample Collected 17-183-3C-66, Main Building, Work Room (119), 12" Beige Vinyl Floor Tile. Sample Collected 17-183-3C-73, Main Building, Classroom 14 (112), 12" Beige Vinyl Floor Tile. Sample Collected 17-183-3C-77-Floor Tile, Main Building, Kindergarten 16 (102), 12" Beige Vinyl Floor Tile. Sample Collected 17-183-3C-78-Floor Tile, Main Building, Kindergarten 16 (102), 12" Light Gray Vinyl Floor Tile. Sample Collected 17-183-3C-79-Floor Tile, Main Building, Kindergarten 16 (102), 12" Light Green Vinyl Floor Tile. Sample Collected 17-183-3C-80-Floor Tile, Main Building, Kindergarten 16 (103), 12" Peach Orange Vinyl Floor Tile. Sample Collected 17-183-3C-83-Floor Tile, Main Building, Kindergarten 18 (103), 12" Gold Vinyl Floor Tile.		
08/08/2018	Material Re-assessed. Only the Storage Rooms now have old Multi-Colored Vinyl Floor Tiles. Every other Location has been Replaced. Quantity changed from 4,475 SF to 275 SF. Location changed from ALL CLASSROOMS, SINK AND ENTRY AREAS, STORAGE ROOMS, PREP ROOMS, HALLWAYS, AND NEW ADMINISTRATION OFFICES to STORAGE ROOMS.		
02/05/2019	This Material is unchanged as of this date.		
08/13/2019	This Material is unchanged as of this date.		
01/31/2020	This Material is unchanged as of this date.		
08/27/2020	Additional Damage Observed. <10% Water Damage in the form of 3 Tiles with Water Stains in Custodian Room (Storage Room # 149). Material remains in FAIR condition overall. No other changes as of this date.		
02/09/2021	This Material is unchanged as of this date.		
08/10/2021	This Material is unchanged as of this date.		
02/17/2022	This Material is unchanged as of this date.		
08/16/2022	This Material is unchanged as of this date.		

# SURVEY REPORT FOR

## CHERRYWOOD ELEMENTARY SCHOOL

BUILDING NAME

LOCATION

MATERIAL TYPE

COMMENTS

QTY (APPROXIMATE)

SAMPLE NO.	ASBESTOS CONTENT	ASBESTOS NAME	ASBESTOS CODE
------------	------------------	---------------	---------------

02/14/2023 This Material is unchanged as of this date.

08/15/2023 This Material is unchanged as of this date.

02/13/2024 This Material is unchanged as of this date.

17-183-3C-27-Floor Tile	ND	NONE DETECTED	( ND )
17-183-3C-28-Floor Tile	ND	NONE DETECTED	( ND )
17-183-3C-29	ND	NONE DETECTED	( ND )
17-183-3C-30-Floor Tile	ND	NONE DETECTED	( ND )
17-183-3C-31-Floor Tile	ND	NONE DETECTED	( ND )
17-183-3C-32-Floor Tile	ND	NONE DETECTED	( ND )
17-183-3C-44	ND	NONE DETECTED	( ND )
17-183-3C-50	ND	NONE DETECTED	( ND )
17-183-3C-56	ND	NONE DETECTED	( ND )
17-183-3C-61	ND	NONE DETECTED	( ND )
17-183-3C-66	ND	NONE DETECTED	( ND )
17-183-3C-73	ND	NONE DETECTED	( ND )
17-183-3C-77-Floor Tile	ND	NONE DETECTED	( ND )
17-183-3C-78-Floor Tile	ND	NONE DETECTED	( ND )
17-183-3C-79-Floor Tile	ND	NONE DETECTED	( ND )
17-183-3C-80-Floor Tile	ND	NONE DETECTED	( ND )
17-183-3C-83-Floor Tile	ND	NONE DETECTED	( ND )

### MAIN BUILDING

#### STORAGE ROOMS

VINYL FLOOR TILE MASTIC

275 SF

08/23/2006 Mastic/Adhesive for 12"X12" Multi-Colored (Beige, Peach Orange, Green and Light Gray) Vinyl Floor Tile (Apparent New Material identified by the AHERA Accredited Inspector). Mastic is Black. This Material is in good condition as of this date (Original Entry Updated on 8/30/2017).

03/08/2007 This Material unchanged as of this date.

12/02/2011 Damage: <5% Physical Damage - in the form of Music Storage Room has 8 Tiles broken and Mastic is exposed. Material condition changed from GOOD to FAIR. No other changes as of this date.

10/12/2012 Additional Damage: <10% Water Damage - in the form of Water Leak observed on 2nd Floor, and Vinyl Floor Tile removed in ESL Room. Mastic/Adhesive is exposed. Material is present under electrical switchboard. Quantity changed from 4,600 SF to 4,475 SF. Friability changed from Low to Moderate. No other changes as of this date.

09/27/2013 Friability changed from Moderate to Low. No other changes as of this date.

SF= Sq. Ft, I=Inches, LF=Linear Ft., N=Number, EA=Each

*HazMat Doc. All Rights Reserved.*



# SURVEY REPORT FOR

## CHERRYWOOD ELEMENTARY SCHOOL

**BUILDING NAME**

**LOCATION**

**MATERIAL TYPE**

**QTY (APPROXIMATE)**

**COMMENTS**

SAMPLE NO.	ASBESTOS CONTENT	ASBESTOS NAME	ASBESTOS CODE
08/29/2014	Material Re-Assessed. Storage Room next to Office has 1 Vinyl Floor Tile Missing and 1 is Loose. Black Mastic/Adhesive is exposed. Classroom 13 has 2 Vinyl Floor Tile Damage. No other changes as of this date..		
08/28/2017	Additional Damage Observed. Staff Lounge now has 2 Broken Tiles. Mastic/Adhesive is Exposed. No other changes as of this date.		
08/30/2017	Material Description changed from 'Mastic/Adhesive for 12"X12" Cream Vinyl Floor Tile' to 'Mastic/Adhesive for 12"X12" Multi-Colored (Beige, Green and Light Gray) Vinyl Floor Tile'. Sample Collected 17-183-3C-27-Mastic, Main Building, Teacher Work Area 157, 12" Green Vinyl Floor Tile Mastic. Sample Collected 17-183-3C-30-Mastic, Main Building, Teacher Work Area 157, 12" Light Gray Vinyl Floor Tile Mastic Sample Collected 17-183-3C-31-Mastic, Main Building, Teacher Work Area 157, 12" Gray Black Vinyl Floor Tile Mastic. Sample Collected 17-183-3C-32-Mastic, Main Building, Teacher Work Area 157, 12" Gold Vinyl Floor Tile. Sample Collected 17-183-3C-45, Main Building, Storage 147, 12" Beige Vinyl Floor Tile, Black Mastic. Sample Collected 17-183-3C-51, Main Building, Classroom 1 (135), Beige Vinyl Floor Tile, Black Mastic. Sample Collected 17-183-3C-57, Main Building, Classroom 5 (130), 12" Beige Vinyl Floor Tile Black Mastic. Sample Collected 17-183-3C-62, Main Building, Classroom 8 (124), 12" Beige Vinyl Floor Tile, Black Mastic. Sample Collected 17-183-3C-67, Main Building, Work Room (119), 12" Beige Vinyl Floor Tile, Black Mastic. Sample Collected 17-183-3C-74, Main Building, Classroom 14 (112), 12" Beige Vinyl Floor Tile, Black Mastic. Sample Collected 17-183-3C-77-Mastic, Main Building, Kindergarten 16 (102), 12" Beige Vinyl Floor Tile, Black Mastic. Sample Collected 17-183-3C-78-Mastic Main Building, Kindergarten 16 (102), 12" Light Gray Vinyl Floor Tile. Sample Collected 17-183-3C-79-Mastic, Main Building, Kindergarten 16 (102), 12" Light Green Vinyl Floor Tile. Sample Collected 17-183-3C-80-Mastic, Main Building, Kindergarten 16 (102), 12" Peach Orange Vinyl Floor Tile. Sample Collected 17-183-3C-81, Main Building, Kindergarten 16 (102), 12" Multi-Color Vinyl Floor Tile, Black Mastic. Sample Collected 17-183-3C-83-Mastic, Main Building, Kindergarten 18 (103), 12" Gold Vinyl Floor Tile.		
08/08/2018	Material Re-assessed. Only the Stroage Rooms now have old Multi-Colored Vinyl Floor Tiles. Every other Location has been Replaced. Quantity changed from 4,475 SF to 275 SF. Location changed from ALL CLASSROOMS, SINK AND ENTRY AREAS, STORAGE ROOMS, PREP ROOMS, HALLWAYS, AND NEW ADMINISTRATION OFFICES to STORAGE ROOMS.		
02/05/2019	This Material is unchanged as of this date.		
08/13/2019	This Material is unchanged as of this date.		
01/31/2020	This Material is unchanged as of this date.		
08/27/2020	Additional Damage Observed. <10% Water Damage in the form of 3 Tiles with Water Stains in Custodian Room (Storage Room # 149). Material remains in FAIR condition overall. No other changes as of this date.		
02/09/2021	This Material is unchanged as of this date.		
08/10/2021	This Material is unchanged as of this date.		
02/17/2022	This Material is unchanged as of this date.		
08/16/2022	This Material is unchanged as of this date.		
02/14/2023	This Material is unchanged as of this date.		

SF= Sq. Ft, I=Inches, LF=Linear Ft., N=Number, EA=Each

*HazMat Doc. All Rights Reserved.*

# SURVEY REPORT FOR

## CHERRYWOOD ELEMENTARY SCHOOL

BUILDING NAME

LOCATION

MATERIAL TYPE

COMMENTS

QTY (APPROXIMATE)

SAMPLE NO.	ASBESTOS CONTENT	ASBESTOS NAME	ASBESTOS CODE
------------	------------------	---------------	---------------

08/15/2023 This Material is unchanged as of this date.

02/13/2024 This Material is unchanged as of this date.

17-183-3C-27-Mastic	ND	NONE DETECTED	( ND )
17-183-3C-28-Mastic	ND	NONE DETECTED	( ND )
17-183-3C-30-Mastic	ND	NONE DETECTED	( ND )
17-183-3C-31-Mastic	ND	NONE DETECTED	( ND )
17-183-3C-32-Mastic	ND	NONE DETECTED	( ND )
17-183-3C-45	ND	NONE DETECTED	( ND )
17-183-3C-51	ND	NONE DETECTED	( ND )
17-183-3C-57	ND	NONE DETECTED	( ND )
17-183-3C-62	ND	NONE DETECTED	( ND )
17-183-3C-67	ND	NONE DETECTED	( ND )
17-183-3C-74	ND	NONE DETECTED	( ND )
17-183-3C-77-Mastic	ND	NONE DETECTED	( ND )
17-183-3C-79-Mastic	ND	NONE DETECTED	( ND )
17-183-3C-78-Mastic	ND	NONE DETECTED	( ND )
17-183-3C-80-Mastic	ND	NONE DETECTED	( ND )
17-183-3C-81	ND	NONE DETECTED	( ND )
17-183-3C-83-Mastic	ND	NONE DETECTED	( ND )

### MAIN BUILDING

#### STUDENT RESTROOMS (2) (1ST FLOOR)

##### CEMENTITIOUS WALL PANEL

1,650 SF

10/12/2012 Cementitious Wall Panel. Damage Observed. <5% Physical Damage - in the form of 2 panels are broken in Boys Restroom, due to Removal of Vinyl Wall Panel. Material is in FAIR condition as of this date.

04/05/2013 Material condition Re-Assessed. Damaged section of Material may exist under 4'x8' Vinyl Wall Panel. This Material is unchanged as of this date.

02/05/2019 This Material is unchanged as of this date.

08/13/2019 This Material is unchanged as of this date.

01/31/2020 This Material is unchanged as of this date.

08/27/2020 This Material is unchanged as of this date.

02/09/2021 This Material is unchanged as of this date.

08/10/2021 This Material is unchanged as of this date.

SF= Sq. Ft, I=Inches, LF=Linear Ft., N=Number, EA=Each

HazMat Doc. All Rights Reserved.

# SURVEY REPORT FOR

## CHERRYWOOD ELEMENTARY SCHOOL

BUILDING NAME

LOCATION

MATERIAL TYPE

QTY (APPROXIMATE)

COMMENTS

SAMPLE NO.	ASBESTOS CONTENT	ASBESTOS NAME	ASBESTOS CODE
02/17/2022	This Material is unchanged as of this date.		
08/16/2022	This Material is unchanged as of this date.		
02/14/2023	This Material is unchanged as of this date.		
08/15/2023	This Material is unchanged as of this date.		
02/13/2024	This Material is unchanged as of this date.		
12-185AAA	ASSUMED	NO SAMPLE	( NS )

### MAIN BUILDING

#### STUDENT RESTROOMS (2) (1ST FLOOR)

##### WALL MASTIC

1,650 SF

10/12/2012	Mastic/Adhesive for Cementitious Wall Panel. Damage Observed. <5% Physical Damage - in the form of 2 panels are broken in Boys Restroom, due to Removal of Vinyl Wall Panel. Material is in FAIR condition as of this date.
04/05/2013	Material condition Re-Assessed. Damaged section of Material may exist under 4'x8' Vinyl Wall Panel. No other changes as of this date.
02/05/2019	This Material is unchanged as of this date.
08/13/2019	This Material is unchanged as of this date.
01/31/2020	This Material is unchanged as of this date.
08/27/2020	This Material is unchanged as of this date.
02/09/2021	This Material is unchanged as of this date.
08/10/2021	This Material is unchanged as of this date.
02/17/2022	This Material is unchanged as of this date.
08/16/2022	This Material is unchanged as of this date.
02/14/2023	This Material is unchanged as of this date.
08/15/2023	This Material is unchanged as of this date.
02/13/2024	This Material is unchanged as of this date.

12-185AAA	ASSUMED	NO SAMPLE	( NS )
-----------	---------	-----------	--------

# SURVEY REPORT FOR

## CHERRYWOOD ELEMENTARY SCHOOL

**BUILDING NAME**

**LOCATION**

**MATERIAL TYPE**

**QTY (APPROXIMATE)**

**COMMENTS**

SAMPLE NO.	ASBESTOS CONTENT	ASBESTOS NAME	ASBESTOS CODE
------------	------------------	---------------	---------------

### MAIN BUILDING

STUDENT RESTROOMS (2) (ON 1ST FLOOR)

MORTAR MISCELLANEOUS

450 SF

09/09/2009 Grout/Mortar for 2"x2" Brown Ceramic Floor Tiles. This Material is in GOOD condition as of this date.

02/05/2019 This Material is unchanged as of this date.

08/13/2019 This Material is unchanged as of this date.

01/31/2020 This Material is unchanged as of this date.

08/27/2020 This Material is unchanged as of this date.

02/09/2021 This Material is unchanged as of this date.

08/10/2021 This Material is unchanged as of this date.

02/17/2022 This Material is unchanged as of this date.

08/16/2022 This Material is unchanged as of this date.

02/14/2023 This Material is unchanged as of this date.

08/15/2023 This Material is unchanged as of this date.

02/13/2024 This Material is unchanged as of this date.

09-212AAA	ASSUMED	NO SAMPLE	( NS )
-----------	---------	-----------	--------

### MAIN BUILDING

STUDENT RESTROOMS (2) (ON 1ST FLOOR)

VINYL WALL COVER

1,650 SF

09/09/2009 Vinyl Wall Cover, (on 4'x10' Pressed Wood Wall Panel). This Material is in GOOD condition as of this date.

10/12/2012 Material Description changed from ' Vinyl Wall Cover, (on 4'x10' Pressed Wood Wall Panel). ' to ' Vinyl Wall Cover, (Wall Panel)'. Damage Observed. <5% Physical Damage - in the form of approximately 825 SF Removed in Boys Restroom, and Mastic is exposed. Quantity changed from 1,650 SF to 825 SF. Material condition changed from GOOD to FAIR overall. Friability changed from Non to Low. No other changes as of this date.

04/05/2013 Material Condition Re-Assessed. Damages Repaired as of this date. Approximately 825 SF of Material has been Replaced. Quantity changed from 825 SF to 1,650 SF. Material Condition changed from FAIR to GOOD. Friability changed from Low to Non. No other changes as of this date.

08/29/2014 This Material is unchanged as of this date..

SF=Sq. Ft, I=Inches, LF=Linear Ft., N=Number, EA=Each

*HazMat Doc. All Rights Reserved.*

55

***HazMat Doc***

AHERA Report B - Survey

# SURVEY REPORT FOR

## CHERRYWOOD ELEMENTARY SCHOOL

**BUILDING NAME**

**LOCATION**

**MATERIAL TYPE**

**QTY (APPROXIMATE)**

**COMMENTS**

SAMPLE NO.	ASBESTOS CONTENT	ASBESTOS NAME	ASBESTOS CODE
02/05/2019	This Material is unchanged as of this date.		
08/13/2019	This Material is unchanged as of this date.		
01/31/2020	This Material is unchanged as of this date.		
08/27/2020	This Material is unchanged as of this date.		
02/09/2021	This Material is unchanged as of this date.		
08/10/2021	This Material is unchanged as of this date.		
02/17/2022	This Material is unchanged as of this date.		
08/16/2022	This Material is unchanged as of this date.		
02/14/2023	This Material is unchanged as of this date.		
08/15/2023	This Material is unchanged as of this date.		
02/13/2024	This Material is unchanged as of this date.		
09-212AAA	ASSUMED	NO SAMPLE	( NS )

### MAIN BUILDING

#### STUDENT RESTROOMS (2) (ON 1ST FLOOR)

##### VINYL WALL COVER MASTIC

2,475 SF

09/09/2009	Mastic/Adhesive for Vinyl Wall Cover, (on 4'x10' Pressed Wood Wall Panel). This Material is in GOOD condition as of this date.		
10/12/2012	Material Description changed from ' Vinyl Wall Cover, (on 4'x10' Pressed Wood Wall Panel). ' to ' Vinyl Wall Cover, (Wall Panel)'. Damage: <5% Physical Damage - in the form of approximately 825 SF Removed in Boys Restroom, and Mastic is exposed. Quantity changed from 1,650 SF to 825 SF. Material condition changed from GOOD to FAIR overall. Friability changed from Non to Low. No other changes as of this date.		
04/05/2013	Material Condition Re-Assessed. Damages Repaired as of this date. Approximately 825 SF of Material has been Replaced. Quantity changed from 825 SF to 1,650 SF. Material Condition changed from FAIR to GOOD. Friability changed from Low to Non. No other changes as of this date.		
02/05/2019	This Material is unchanged as of this date.		
08/13/2019	This Material is unchanged as of this date.		
01/31/2020	This Material is unchanged as of this date.		
08/27/2020	This Material is unchanged as of this date.		

# SURVEY REPORT FOR

## CHERRYWOOD ELEMENTARY SCHOOL

BUILDING NAME

LOCATION

MATERIAL TYPE

QTY (APPROXIMATE)

COMMENTS

SAMPLE NO.	ASBESTOS CONTENT	ASBESTOS NAME	ASBESTOS CODE
02/09/2021	This Material is unchanged as of this date.		
08/10/2021	This Material is unchanged as of this date.		
02/17/2022	This Material is unchanged as of this date.		
08/16/2022	This Material is unchanged as of this date.		
02/14/2023	This Material is unchanged as of this date.		
08/15/2023	This Material is unchanged as of this date.		
02/13/2024	This Material is unchanged as of this date.		
09-212AAA	ASSUMED	NO SAMPLE	( NS )

# SURVEY REPORT FOR

## CHERRYWOOD ELEMENTARY SCHOOL

BUILDING NAME

LOCATION

MATERIAL TYPE

QTY (APPROXIMATE)

COMMENTS

SAMPLE NO.	ASBESTOS CONTENT	ASBESTOS NAME	ASBESTOS CODE
------------	------------------	---------------	---------------

### METAL STORAGE CONTAINER

### METAL STORAGE CONTAINER

09/01/2010 Building Notes:

09/01/2010 Metal Storage Container (1 EA).

### METAL STORAGE CONTAINER

METAL STORAGE CONTAINER (1 EA)

STORAGE CONTAINER

275 SF

03/17/2016 Metal Storage Container. 1 EA, 160 SF.

02/05/2019 This Material is unchanged as of this date.

08/13/2019 This Material is unchanged as of this date.

01/31/2020 This Material is unchanged as of this date.

08/27/2020 This Material is unchanged as of this date.

02/09/2021 This Material is unchanged as of this date.

08/09/2021 This Material is unchanged as of this date.

08/10/2021 Quantity and Location Re-Assessed. There are 2 Metal Storage Containers at the time of this site visit. Both Containers are Located near the Daycare Portable. Material Quantity changed from 160 SF to 275 SF. No other changes as of this date.

02/17/2022 This Material is unchanged as of this date.

08/16/2022 This Material is unchanged as of this date.

02/14/2023 This Material is unchanged as of this date.

08/15/2023 This Material is unchanged as of this date.

02/13/2024 This Material is unchanged as of this date.

16-074.NS	ASSUMED	NO SAMPLE	( NS )
-----------	---------	-----------	--------

# SURVEY REPORT FOR

## CHERRYWOOD ELEMENTARY SCHOOL

BUILDING NAME

LOCATION

MATERIAL TYPE

QTY (APPROXIMATE)

COMMENTS

SAMPLE NO.

ASBESTOS CONTENT

ASBESTOS NAME

ASBESTOS CODE

WOOD STORAGE SHED

WOOD STORAGE SHED

02/14/2023 BUILDING NOTES:

02/14/2023 Storage Shed located next to Daycare Portable.

WOOD STORAGE SHED

WOOD STORAGE SHED

STORAGE BUILDING

TBD

02/14/2023 Wood Storage Shed.

08/15/2023 This Material is unchanged as of this date.

02/13/2024 This Material is unchanged as of this date.

23-026.NS

NEW

NO SAMPLE

( NS )

End Of Report, Total Of 59 Pages



# HOMOGENEOUS MATERIALS IN CHERRYWOOD ELEMENTARY SCHOOL

## BUILDING NAME

### MATERIAL CATEGORY

### LOCATION

### MATERIAL TYPE

## BOILER ROOM AND STORAGE FACILITIES BUILDINGS

MISCELLANEOUS MATERIAL

BOILER ROOM

SMOOTH WALL  
MISCELLANEOUS

## CLASSROOMS 19 PORTABLE BUILDING

MISCELLANEOUS MATERIAL

PORTABLE 19

PORTABLE BUILDING

## CLASSROOMS 20 PORTABLE BUILDING

MISCELLANEOUS MATERIAL

PORTABLE 20

PORTABLE BUILDING

## CLASSROOMS 21-23 PORTABLE BUILDING

MISCELLANEOUS MATERIAL

PORTABLES 21-23

PORTABLE BUILDING

## CLASSROOMS 24-26 PORTABLE BUILDING

MISCELLANEOUS MATERIAL

PORTABLES 24-26

PORTABLE BUILDING

## DAYCARE PORTABLE BUILDING

MISCELLANEOUS MATERIAL

CHILDCARE PORTABLE

PORTABLE BUILDING

## LIBRARY PORTABLE BUILDING

MISCELLANEOUS MATERIAL

LIBRARY PORTABLE

PORTABLE BUILDING

## MAIN BUILDING

MISCELLANEOUS MATERIAL

2ND FLOOR

CARPET MASTIC

2ND FLOOR

VINYL SHEETING

2ND FLOOR

VINYL SHEETING BACKING  
PAPER/MASTIC

2ND FLOOR, STAFF RESTROOMS (MENS AND WOMENS), 3 RESTROOMS  
(CLASSROOMS 16, 17 AND 18), AND 6 STUDENTS' RESTROOMS, LOCATED  
OUTSIDE OF BUILDING

MORTAR MISCELLANEOUS

2ND FLOOR, STAFF RESTROOMS (MENS AND WOMENS), 3 STUDENTS'  
RESTROOMS (CLASSROOMS 16, 17, AND 18), AND 6 STUDENTS' RESTROOMS,  
LOCATED OUTSIDE OF BUILDING

MORTAR MISCELLANEOUS

2ND FLOOR SUPPLY ROOM, NURSES OFFICE, AND TEACHERS LOUNGE

VINYL FLOOR TILE

# HOMOGENEOUS MATERIALS IN

## CHERRYWOOD ELEMENTARY SCHOOL

BUILDING NAME		
MATERIAL CATEGORY	LOCATION	MATERIAL TYPE
	2ND FLOOR SUPPLY ROOM, NURSES OFFICE, AND TEACHERS LOUNGE	VINYL FLOOR TILE MASTIC
	ALL CLASSROOMS, 1ST LEVEL, LIBRARY, LIBRARY OFFICES	CARPET MASTIC
	ALL CLASSROOMS, AND MULTI-USE ROOM	WALL MASTIC
	ALL CLASSROOMS, AND MULTI-USE ROOM	WALL PANEL
	ALL CLASSROOMS, PREP ROOM AREAS, AND ADMINISTRATION OFFICES	CEILING MASTIC
	ALL CLASSROOMS, PREP ROOM AREAS, AND ADMINISTRATION OFFICES	CEILING TILE
	ALL CLASSROOMS, PREP ROOMS, STAFF LOUNGE, HALLWAYS, AND NURSE'S OFFICE	VINYL FLOOR TILE
	ALL CLASSROOMS, PREP ROOMS, STAFF LOUNGE, HALLWAYS, AND NURSE'S OFFICE	VINYL FLOOR TILE MASTIC
	ALL CLASSROOMS, TEACHER LOUNGE, NURSE'S OFFICE AND 2ND FLOOR KITCHENETTE	SINK UNDERCOATING
	CAFETERIA/MULTI-PURPOSE ROOM AND KIDS KITCHEN(OLD LIBRARY KITCHEN)	VINYL FLOOR TILE
	CAFETERIA/MULTI-PURPOSE ROOM AND KIDS KITCHEN(OLD LIBRARY KITCHEN)	VINYL FLOOR TILE MASTIC
	CLASSROOMS, MULTI-USE ROOM AND WORKROOM	VINYL WALL COVER
	CLASSROOMS, MULTI-USE ROOM AND WORKROOM	VINYL WALL COVER MASTIC
	ENTIRE 1ST LEVEL	BASEBOARD MASTIC
	ENTIRE BUILDING	SMOOTH WALL
		MISCELLANEOUS
	ENTIRE BUILDING	WINDOW SEALANT
	ENTIRE FIRST LEVEL	BASEBOARD MASTIC
	KITCHEN, CAFETERIA , AND OLD LIBRARY KITCHEN	VINYL SHEETING
	KITCHEN, CAFETERIA, AND OLD LIBRARY KITCHEN	VINYL SHEETING BACKING
		PAPER/MASTIC
	MULTI-PURPOSE ROOM	CEILING MASTIC
	MULTI-PURPOSE ROOM	CEILING PANEL
	MULTI-PURPOSE ROOM (OLD LIBRARY)	GLUED TILES
	MULTI-PURPOSE ROOM (OLD LIBRARY)	WALL TILE
	MULTI-PURPOSE ROOM (OLD LIBRARY)	WALL TILE MASTIC
	MULTI-PURPOSE ROOM (OLD LIBRARY)	WALL TILE MASTIC
	OFFICES, WORKROOM, HALLWAY	SUSPENDED CEILING TILE
	STAFF MENS RESTROOM, 2ND FLOOR SUPPLY ROOM, NURSES OFFICE, RESTROOM, TEACHERS LOUNGE, WOMENS RESTROOM, PRINCIPALS OFFICE, AND STORAGE ROOMS	BASEBOARD MASTIC
	STORAGE ROOM AND HALLWAY (1ST FLOOR), TEACHERS' LOUNGE ROOM (2ND FLOOR)	VINYL SHEETING
	STORAGE ROOM AND HALLWAY (1ST FLOOR), TEACHERS' LOUNGE ROOM (2ND FLOOR)	VINYL SHEETING BACKING
		PAPER/MASTIC
	STORAGE ROOM NEXT TO RESTROOM, MULTI-PURPOSE ROOM, ELEVATOR EQUIPMENT ROOM, PRINCIPALS OFFICE, AND NURSES ROOM	FIRE DOOR CORE INSULATION
	STORAGE ROOMS	VINYL FLOOR TILE
	STORAGE ROOMS	VINYL FLOOR TILE MASTIC
	STUDENT RESTROOMS (2) (1ST FLOOR)	CEMENTITIOUS WALL PANEL
	STUDENT RESTROOMS (2) (1ST FLOOR)	WALL MASTIC
	STUDENT RESTROOMS (2) (ON 1ST FLOOR)	MORTAR MISCELLANEOUS
	STUDENT RESTROOMS (2) (ON 1ST FLOOR)	VINYL WALL COVER
	STUDENT RESTROOMS (2) (ON 1ST FLOOR)	VINYL WALL COVER MASTIC
SURFACING MATERIAL		
	ENTIRE BUILDING	SMOOTH WALL SURFACING
	ENTIRE BUILDING IN DESIGNATED AREAS	SPRAY ON CEILING
	ENTRY AREAS (2)	SMOOTH WALL SURFACING

**HOMOGENEOUS MATERIALS IN**  
**CHERRYWOOD ELEMENTARY SCHOOL**

---

**BUILDING NAME****MATERIAL CATEGORY****LOCATION****MATERIAL TYPE**

---

EXTERIOR WALLS AND OVERHANG

ROUGH WALL

EXTERIOR WALLS AND OVERHANG

ROUGH WALL SURFACING

THERMAL SYSTEM INSULATION

2ND FLOOR STORAGE CLOSET AND ATTIC AREAS

DUCT WRAP TAPE

BOILER ROOM

BOILER INSULATION

**METAL STORAGE CONTAINER**

MISCELLANEOUS MATERIAL

METAL STORAGE CONTAINER (1 EA)

STORAGE CONTAINER

**WOOD STORAGE SHED**

MISCELLANEOUS MATERIAL

WOOD STORAGE SHED

STORAGE BUILDING

---

**End Of Report, Total Of 3 Pages**

---

# FRIABLE LOCATIONS IN CHERRYWOOD ELEMENTARY SCHOOL

BUILDING NAME			
LOCATION		QTY	ASBESTOS
MATERIAL TYPE		(APPROXIMATE)	CONTENT
<b>BOILER ROOM AND STORAGE FACILITIES BUILDINGS</b>			
BOILER ROOM			
SMOOTH WALL MISCELLANEOUS		900 SF	Assumed
<b>MAIN BUILDING</b>			
2ND FLOOR			
CARPET MASTIC		420 SF	Assumed
2ND FLOOR			
VINYL SHEETING BACKING PAPER/MASTIC		2,160 SF	Non Detected
2ND FLOOR STORAGE CLOSET AND ATTIC AREAS			
DUCT WRAP TAPE		200 SF	Greater Than 1%
ALL CLASSROOMS, AND MULTI-USE ROOM			
WALL MASTIC		8,900 SF	Assumed
ALL CLASSROOMS, AND MULTI-USE ROOM			
WALL PANEL		8,900 SF	Non Detected
ALL CLASSROOMS, PREP ROOM AREAS, AND ADMINISTRATION OFFICES			
CEILING MASTIC		23,350 SF	Non Detected
ALL CLASSROOMS, PREP ROOM AREAS, AND ADMINISTRATION OFFICES			
CEILING TILE		23,350 SF	Non Detected
ALL CLASSROOMS, PREP ROOMS, STAFF LOUNGE, HALLWAYS, AND NURSE'S OFFICE			
VINYL FLOOR TILE		4,700 SF	Assumed
ALL CLASSROOMS, PREP ROOMS, STAFF LOUNGE, HALLWAYS, AND NURSE'S OFFICE			
VINYL FLOOR TILE MASTIC		4,700 SF	Assumed
BOILER ROOM			
BOILER INSULATION		0 SF	Assumed
CLASSROOMS, MULTI-USE ROOM AND WORKROOM			
VINYL WALL COVER		11,000 SF	Non Detected
CLASSROOMS, MULTI-USE ROOM AND WORKROOM			
VINYL WALL COVER MASTIC		11,000 SF	Non Detected
ENTIRE BUILDING			
SMOOTH WALL MISCELLANEOUS		67,000 SF	Greater Than 1%
ENTIRE BUILDING			
SMOOTH WALL SURFACING		62,760 SF	Greater Than 1%
ENTIRE BUILDING IN DESIGNATED AREAS			
SPRAY ON CEILING		3,840 SF	Greater Than 1%

# FRIABLE LOCATIONS IN CHERRYWOOD ELEMENTARY SCHOOL

BUILDING NAME	LOCATION	QTY (APPROXIMATE)	ASBESTOS CONTENT
	MATERIAL TYPE		
	ENTIRE FIRST LEVEL		
	BASEBOARD MASTIC	3,850 LF	Non Detected
	EXTERIOR WALLS AND OVERHANG		
	ROUGH WALL	15,000 SF	Assumed
	EXTERIOR WALLS AND OVERHANG		
	ROUGH WALL SURFACING	15,000 SF	Assumed
	KITCHEN, CAFETERIA , AND OLD LIBRARY KITCHEN		
	VINYL SHEETING	384 SF	Non Detected
	KITCHEN, CAFETERIA, AND OLD LIBRARY KITCHEN		
	VINYL SHEETING BACKING PAPER/MASTIC	384 SF	Non Detected
	MULTI-PURPOSE ROOM		
	CEILING PANEL	5,360 SF	Non Detected
	MULTI-PURPOSE ROOM (OLD LIBRARY)		
	GLUED TILES	600 SF	Assumed
	MULTI-PURPOSE ROOM (OLD LIBRARY)		
	WALL TILE	1,020 SF	Assumed
	OFFICES, WORKROOM, HALLWAY		
	SUSPENDED CEILING TILE	3,500 SF	Assumed
	STAFF MENS RESTROOM, 2ND FLOOR SUPPLY ROOM, NURSES OFFICE, RESTROOM, TEACHERS LOUNGE, WOMENS RESTROOM, PRINCIPALS OFFICE, AND STORAGE ROOMS		
	BASEBOARD MASTIC	730 LF	Non Detected
	STORAGE ROOM AND HALLWAY (1ST FLOOR), TEACHERS' LOUNGE ROOM (2ND FLOOR)		
	VINYL SHEETING	385 SF	Non Detected
	STORAGE ROOM AND HALLWAY (1ST FLOOR), TEACHERS' LOUNGE ROOM (2ND FLOOR)		
	VINYL SHEETING BACKING PAPER/MASTIC	385 SF	Non Detected
	STORAGE ROOM NEXT TO RESTROOM, MULTI-PURPOSE ROOM, ELEVATOR EQUIPMENT ROOM, PRINCIPALS OFFICE, AND NURSES ROOM		
	FIRE DOOR CORE INSULATION	252 SF	Assumed
	STORAGE ROOMS		
	VINYL FLOOR TILE	275 SF	Non Detected
	STORAGE ROOMS		
	VINYL FLOOR TILE MASTIC	275 SF	Non Detected
	STUDENT RESTROOMS (2) (1ST FLOOR)		
	CEMENTITIOUS WALL PANEL	1,650 SF	Assumed
	STUDENT RESTROOMS (2) (1ST FLOOR)		
	WALL MASTIC	1,650 SF	Assumed

S= Sq. Ft, I=Inches, L=Linear Ft., N=Number, EA=Each

*HazMat Doc. All Rights Reserved.*

FRIABLE LOCATIONS IN  
CHERRYWOOD ELEMENTARY SCHOOL

BUILDING NAME			
LOCATION		QTY (APPROXIMATE)	ASBESTOS CONTENT
MATERIAL TYPE			
End Of Report, Total Of 3 Pages			

**NON- FRIABLE LOCATIONS IN  
CHERRYWOOD ELEMENTARY SCHOOL**

BUILDING NAME	LOCATION	QTY (APPROXIMATE)	ASBESTOS CONTENT
MATERIAL TYPE			
<b>MAIN BUILDING</b>			
2ND FLOOR			
	VINYL SHEETING	2,640 SF	Non Detected
2ND FLOOR, STAFF RESTROOMS (MENS AND WOMENS), 3 RESTROOMS (CLASSROOMS 16, 17 AND 18), AND 6 STUDENTS' RESTROOMS, LOCATED OUTSIDE OF BUILDING			
	MORTAR MISCELLANEOUS	2,620 SF	Non Detected
2ND FLOOR, STAFF RESTROOMS (MENS AND WOMENS), 3 STUDENTS' RESTROOMS (CLASSROOMS 16, 17, AND 18), AND 6 STUDENTS' RESTROOMS, LOCATED OUTSIDE OF BUILDING			
	MORTAR MISCELLANEOUS	1,270 SF	Non Detected
2ND FLOOR SUPPLY ROOM, NURSES OFFICE, AND TEACHERS LOUNGE			
	VINYL FLOOR TILE	450 SF	Assumed
2ND FLOOR SUPPLY ROOM, NURSES OFFICE, AND TEACHERS LOUNGE			
	VINYL FLOOR TILE MASTIC	530 SF	Assumed
ALL CLASSROOMS, 1ST LEVEL, LIBRARY, LIBRARY OFFICES			
	CARPET MASTIC	20,000 SF	New Material
ALL CLASSROOMS, TEACHER LOUNGE, NURSE'S OFFICE AND 2ND FLOOR KITCHENETTE			
	SINK UNDERCOATING	80 SF	Assumed
CAFETERIA/MULTI-PURPOSE ROOM AND KIDS KITCHEN(OLD LIBRARY KITCHEN)			
	VINYL FLOOR TILE	1,200 SF	New Material
CAFETERIA/MULTI-PURPOSE ROOM AND KIDS KITCHEN(OLD LIBRARY KITCHEN)			
	VINYL FLOOR TILE MASTIC	1,200 SF	New Material
ENTIRE 1ST LEVEL			
	BASEBOARD MASTIC	3,850 SF	New Material
ENTIRE BUILDING			
	WINDOW SEALANT	88 LF	Greater Than 1%
ENTRY AREAS (2)			
	SMOOTH WALL SURFACING	660 SF	Assumed
MULTI-PURPOSE ROOM			
	CEILING MASTIC	5,360 SF	Greater Than 1%
MULTI-PURPOSE ROOM (OLD LIBRARY)			
	WALL TILE MASTIC	1,020 SF	Assumed
MULTI-PURPOSE ROOM (OLD LIBRARY)			
	WALL TILE MASTIC	600 SF	Assumed
STUDENT RESTROOMS (2) (ON 1ST FLOOR)			
	MORTAR MISCELLANEOUS	450 SF	Assumed
STUDENT RESTROOMS (2) (ON 1ST FLOOR)			
	VINYL WALL COVER	1,650 SF	Assumed
STUDENT RESTROOMS (2) (ON 1ST FLOOR)			
	VINYL WALL COVER MASTIC	2,475 SF	Assumed

**Non- Friable Locations In**  
**CHERRYWOOD ELEMENTARY SCHOOL**

---

**BUILDING NAME**

**LOCATION**

**MATERIAL TYPE**

**QTY**

**(APPROXIMATE)**

**ASBESTOS**

**CONTENT**

---

**METAL STORAGE CONTAINER**

**WOOD STORAGE SHED**

WOOD STORAGE SHED

STORAGE BUILDING

TBD

Assumed

---

**End Of Report, Total Of 2 Pages**

---



**RECOMMENDATIONS FOR**  
**CHERRYWOOD ELEMENTARY SCHOOL**

**BUILDING NAME**

**LOCATION**

**MATERIAL TYPE**

**RECOMMENDATION**

**QTY**

**(APPROXIMATE)**

**BOILER ROOM AND STORAGE FACILITIES BUILDINGS**

**BOILER ROOM**

SMOOTH WALL MISCELLANEOUS 900 SF

- (a) No abatement is necessary.
- (b) Maintain the material in an intact and undamaged condition.
- (c) Include this material in the Operations and Maintenance (O & M) program until it has been replaced with a material that does not contain Asbestos.
- (d) Include this material in the long term surveillance and re-inspection program
- (e) Remove the material if it becomes damaged or repairs and maintenance work may impact this material. Removal must be designed and performed by accredited personnel only.

**CLASSROOMS 19 PORTABLE BUILDING**

**PORTABLE 19**

PORTABLE BUILDING 960 SF

- (a) This is a replacement/new material.
- (b) The district should obtain documentation from the manufacturer/installer that no asbestos has been used in the manufacture or installation of this building material.
- (c) This documentation is to be maintained with the district's AHERA records.

**CLASSROOMS 20 PORTABLE BUILDING**

**PORTABLE 20**

PORTABLE BUILDING 960 SF

- (a) This is a replacement/new material.
- (b) The district should obtain documentation from the manufacturer/installer that no asbestos has been used in the manufacture or installation of this building material.
- (c) This documentation is to be maintained with the district's AHERA records.

**RECOMMENDATIONS FOR**  
**CHERRYWOOD ELEMENTARY SCHOOL**

**BUILDING NAME**

**LOCATION**

**MATERIAL TYPE**

**RECOMMENDATION**

**QTY**

**(APPROXIMATE)**

**CLASSROOMS 21-23 PORTABLE BUILDING**

- (a) No abatement is necessary.
- (b) Maintain the material in an intact and undamaged condition.
- (c) Include this material in the Operations and Maintenance (O & M) program until it has been replaced with a material that does not contain Asbestos.
- (d) Include this material in the long term surveillance and re-inspection program
- (e) Remove the material if it becomes damaged or repairs and maintenance work may impact this material. Removal must be designed and performed by accredited personnel only.

**PORTABLES 21-23**

PORTABLE BUILDING

2,880 SF

- (a) This is a replacement/new material.
- (b) The District should obtain documentation from the manufacturer/installer that no asbestos has been used in the manufacture or installation of this building material.
- (c) This documentation is to be maintained with the District's AHERA records.

**CLASSROOMS 24-26 PORTABLE BUILDING**

**PORTABLES 24-26**

PORTABLE BUILDING

2,880 SF

- (a) This is a replacement/new material.
- (b) The district should obtain documentation from the manufacturer/installer that no asbestos has been used in the manufacture or installation of this building material.
- (c) This documentation is to be maintained with the district's AHERA records.

**RECOMMENDATIONS FOR**  
**CHERRYWOOD ELEMENTARY SCHOOL**

---

**BUILDING NAME****LOCATION****MATERIAL TYPE****RECOMMENDATION****QTY****(APPROXIMATE)**

---

**DAYCARE PORTABLE BUILDING**

---

**CHILDCARE PORTABLE****PORTABLE BUILDING**

1,920 SF

- (a) This is a replacement/new material.
  - (b) The district should obtain documentation from the manufacturer/installer that no asbestos has been used in the manufacture or installation of this building material.
  - (c) This documentation is to be maintained with the district's AHERA records.
- 

**LIBRARY PORTABLE BUILDING**

---

**LIBRARY PORTABLE****PORTABLE BUILDING**

1,920 SF

- (a) This is a replacement/new material.
  - (b) The District should obtain documentation from the manufacturer/installer that no asbestos has been used in the manufacture or installation of this building material.
  - (c) This documentation is to be maintained with the District's AHERA records.
- 

**MAIN BUILDING**

---

**2ND FLOOR****CARPET MASTIC**

420 SF

- (a) No abatement is necessary.
  - (b) Maintain the material in an intact and undamaged condition.
  - (c) Include this material in the Operations and Maintenance (O & M) program until it has been replaced with a material that does not contain Asbestos.
  - (d) Include this material in the long term surveillance and re-inspection program
  - (e) Remove the material if it becomes damaged or repairs and maintenance work may impact this material.
- Removal must be designed and performed by accredited personnel only.
- 

**2ND FLOOR****VINYL SHEETING**

2,640 SF

- (a) No abatement is necessary.
  - (b) Maintain the material in an intact and undamaged condition.
  - (c) Include this material in the Operations and Maintenance (O & M) program until it has been replaced with a material that does not contain Asbestos.
  - (d) Include this material in the long term surveillance and re-inspection program
  - (e) Remove the material if it becomes damaged or repairs and maintenance work may impact this material.
- Removal must be designed and performed by accredited personnel only.
-

**RECOMMENDATIONS FOR**  
**CHERRYWOOD ELEMENTARY SCHOOL**

**BUILDING NAME**

**LOCATION**

**MATERIAL TYPE**

**RECOMMENDATION**

**QTY**

**(APPROXIMATE)**

**2ND FLOOR**

VINYL SHEETING BACKING PAPER/MASTIC

2,160 SF

- (a) No abatement is necessary.
  - (b) Maintain the material in an intact and undamaged condition.
  - (c) Include this material in the Operations and Maintenance (O & M) program until it has been replaced with a material that does not contain Asbestos.
  - (d) Include this material in the long term surveillance and re-inspection program
  - (e) Remove the material if it becomes damaged or repairs and maintenance work may impact this material.
- Removal must be designed and performed by accredited personnel only.

**2ND FLOOR, STAFF RESTROOMS (MENS AND WOMENS), 3 RESTROOMS (CLASSROOMS 16, 17 AND 18), AND 6 STUDENTS' RESTROOMS, LOCATED OUTSIDE OF BUILDING**

MORTAR MISCELLANEOUS

2,620 SF

- (a) No abatement is necessary.
  - (b) Maintain the material in an intact and undamaged condition.
  - (c) Include this material in the Operations and Maintenance (O & M) program until it has been replaced with a material that does not contain Asbestos.
  - (d) Include this material in the long term surveillance and re-inspection program
  - (e) Remove the material if it becomes damaged or repairs and maintenance work may impact this material.
- Removal must be designed and performed by accredited personnel only.

**2ND FLOOR, STAFF RESTROOMS (MENS AND WOMENS), 3 STUDENTS' RESTROOMS (CLASSROOMS 16, 17, AND 18), AND 6 STUDENTS' RESTROOMS, LOCATED OUTSIDE OF BUILDING**

MORTAR MISCELLANEOUS

1,270 SF

- (a) No abatement is necessary.
  - (b) Maintain the material in an intact and undamaged condition.
  - (c) Include this material in the Operations and Maintenance (O & M) program until it has been replaced with a material that does not contain Asbestos.
  - (d) Include this material in the long term surveillance and re-inspection program
  - (e) Remove the material if it becomes damaged or repairs and maintenance work may impact this material.
- Removal must be designed and performed by accredited personnel only.

**2ND FLOOR STORAGE CLOSET AND ATTIC AREAS**

DUCT WRAP TAPE

200 SF

- (a) No abatement is necessary.
  - (b) Maintain the material in an intact and undamaged condition.
  - (c) Include this material in the Operations and Maintenance (O & M) program until it has been replaced with a material that does not contain Asbestos.
  - (d) Include this material in the long term surveillance and re-inspection program
  - (e) Remove the material if it becomes damaged or repairs and maintenance work may impact this material.
- Removal must be designed and performed by accredited personnel only.

# RECOMMENDATIONS FOR

## CHERRYWOOD ELEMENTARY SCHOOL

### BUILDING NAME

### LOCATION

### MATERIAL TYPE

### RECOMMENDATION

### QTY

### (APPROXIMATE)

#### 2ND FLOOR SUPPLY ROOM, NURSES OFFICE, AND TEACHERS LOUNGE

##### VINYL FLOOR TILE

450 SF

- (a) No abatement is necessary.
  - (b) Maintain the material in an intact and undamaged condition.
  - (c) Include this material in the Operations and Maintenance (O & M) program until it has been replaced with a material that does not contain Asbestos.
  - (d) Include this material in the long term surveillance and re-inspection program
  - (e) Remove the material if it becomes damaged or repairs and maintenance work may impact this material.
- Removal must be designed and performed by accredited personnel only.

#### 2ND FLOOR SUPPLY ROOM, NURSES OFFICE, AND TEACHERS LOUNGE

##### VINYL FLOOR TILE MASTIC

530 SF

- (a) No abatement is necessary.
  - (b) Maintain the material in an intact and undamaged condition.
  - (c) Include this material in the Operations and Maintenance (O & M) program until it has been replaced with a material that does not contain Asbestos.
  - (d) Include this material in the long term surveillance and re-inspection program
  - (e) Remove the material if it becomes damaged or repairs and maintenance work may impact this material.
- Removal must be designed and performed by accredited personnel only.

#### ALL CLASSROOMS, 1ST LEVEL, LIBRARY, LIBRARY OFFICES

##### CARPET MASTIC

20,000 SF

- (a) This is a replacement/new material.
- (b) The District should obtain documentation from the manufacturer/installer that no asbestos has been used in the manufacture or installation of this building material.
- (c) This documentation is to be maintained with the District's AHERA records.

#### ALL CLASSROOMS, AND MULTI-USE ROOM

##### WALL MASTIC

8,900 SF

- (a) No abatement is necessary.
  - (b) Maintain the material in an intact and undamaged condition.
  - (c) Include this material in the Operations and Maintenance (O & M) program until it has been replaced with a material that does not contain Asbestos.
  - (d) Include this material in the long term surveillance and re-inspection program
  - (e) Remove the material if it becomes damaged or repairs and maintenance work may impact this material.
- Removal must be designed and performed by accredited personnel only.

# RECOMMENDATIONS FOR

## CHERRYWOOD ELEMENTARY SCHOOL

**BUILDING NAME**

**LOCATION**

**MATERIAL TYPE**

**RECOMMENDATION**

**QTY**

**(APPROXIMATE)**

### ALL CLASSROOMS, AND MULTI-USE ROOM

WALL PANEL

8,900 SF

- (a) No abatement is necessary.
  - (b) Maintain the material in an intact and undamaged condition.
  - (c) Include this material in the Operations and Maintenance (O & M) program until it has been replaced with a material that does not contain Asbestos.
  - (d) Include this material in the long term surveillance and re-inspection program
  - (e) Remove the material if it becomes damaged or repairs and maintenance work may impact this material.
- Removal must be designed and performed by accredited personnel only.

### ALL CLASSROOMS, PREP ROOM AREAS, AND ADMINISTRATION OFFICES

CEILING MASTIC

23,350 SF

- (a) No abatement is necessary.
  - (b) Maintain the material in an intact and undamaged condition.
  - (c) Include this material in the Operations and Maintenance (O & M) program until it has been replaced with a material that does not contain Asbestos.
  - (d) Include this material in the long term surveillance and re-inspection program
  - (e) Remove the material if it becomes damaged or repairs and maintenance work may impact this material.
- Removal must be designed and performed by accredited personnel only.

### ALL CLASSROOMS, PREP ROOM AREAS, AND ADMINISTRATION OFFICES

CEILING TILE

23,350 SF

- (a) No abatement is necessary.
  - (b) Maintain the material in an intact and undamaged condition.
  - (c) Include this material in the Operations and Maintenance (O & M) program until it has been replaced with a material that does not contain Asbestos.
  - (d) Include this material in the long term surveillance and re-inspection program
  - (e) Remove the material if it becomes damaged or repairs and maintenance work may impact this material.
- Removal must be designed and performed by accredited personnel only.

### ALL CLASSROOMS, PREP ROOMS, STAFF LOUNGE, HALLWAYS, AND NURSE'S OFFICE

VINYL FLOOR TILE

4,700 SF

- (a) This is a replacement/new material.
- (b) The District should obtain documentation from the manufacturer/installer that no asbestos has been used in the manufacture or installation of this building material.
- (c) This documentation is to be maintained with the District's AHERA records.

**RECOMMENDATIONS FOR**  
**CHERRYWOOD ELEMENTARY SCHOOL**

---

**BUILDING NAME****LOCATION****MATERIAL TYPE****RECOMMENDATION****QTY****(APPROXIMATE)**

---

**ALL CLASSROOMS, PREP ROOMS, STAFF LOUNGE, HALLWAYS, AND NURSE'S OFFICE**

VINYL FLOOR TILE MASTIC

4,700 SF

- (a) This is a replacement/new material.
- (b) The District should obtain documentation from the manufacturer/installer that no asbestos has been used in the manufacture or installation of this building material.
- (c) This documentation is to be maintained with the District's AHERA records.

---

**ALL CLASSROOMS, TEACHER LOUNGE, NURSE'S OFFICE AND 2ND FLOOR KITCHENETTE**

SINK UNDERCOATING

80 SF

- (a) No abatement is necessary.
- (b) Maintain the material in an intact and undamaged condition.
- (c) Include this material in the Operations and Maintenance (O & M) program until it has been replaced with a material that does not contain Asbestos.
- (d) Include this material in the long term surveillance and re-inspection program
- (e) Remove the material if it becomes damaged or repairs and maintenance work may impact this material. Removal must be designed and performed by accredited personnel only.

---

**BOILER ROOM**

BOILER INSULATION

0 SF

The material has been removed. No further recommendation is required.

---

**CAFETERIA/MULTI-PURPOSE ROOM AND KIDS KITCHEN(OLD LIBRARY KITCHEN)**

VINYL FLOOR TILE

1,200 SF

- (a) This is a replacement/new material.
- (b) The District should obtain documentation from the manufacturer/installer that no asbestos has been used in the manufacture or installation of this building material.
- (c) This documentation is to be maintained with the District's AHERA records.

---

**CAFETERIA/MULTI-PURPOSE ROOM AND KIDS KITCHEN(OLD LIBRARY KITCHEN)**

VINYL FLOOR TILE MASTIC

1,200 SF

- (a) This is a replacement/new material.
  - (b) The District should obtain documentation from the manufacturer/installer that no asbestos has been used in the manufacture or installation of this building material.
  - (c) This documentation is to be maintained with the District's AHERA records.
-

# RECOMMENDATIONS FOR

## CHERRYWOOD ELEMENTARY SCHOOL

### BUILDING NAME

### LOCATION

### MATERIAL TYPE

### RECOMMENDATION

### QTY

### (APPROXIMATE)

#### CLASSROOMS, MULTI-USE ROOM AND WORKROOM

VINYL WALL COVER 11,000 SF

- (a) No abatement is necessary.
  - (b) Maintain the material in an intact and undamaged condition.
  - (c) Include this material in the Operations and Maintenance (O & M) program until it has been replaced with a material that does not contain Asbestos.
  - (d) Include this material in the long term surveillance and re-inspection program
  - (e) Remove the material if it becomes damaged or repairs and maintenance work may impact this material.
- Removal must be designed and performed by accredited personnel only.

#### CLASSROOMS, MULTI-USE ROOM AND WORKROOM

VINYL WALL COVER MASTIC 11,000 SF

- (a) No abatement is necessary.
  - (b) Maintain the material in an intact and undamaged condition.
  - (c) Include this material in the Operations and Maintenance (O & M) program until it has been replaced with a material that does not contain Asbestos.
  - (d) Include this material in the long term surveillance and re-inspection program
  - (e) Remove the material if it becomes damaged or repairs and maintenance work may impact this material.
- Removal must be designed and performed by accredited personnel only.

#### ENTIRE 1ST LEVEL

BASEBOARD MASTIC 3,850 SF

- (a) This is a replacement/new material.
- (b) The District should obtain documentation from the manufacturer/installer that no asbestos has been used in the manufacture or installation of this building material.
- (c) This documentation is to be maintained with the District's AHERA records.

#### ENTIRE BUILDING

SMOOTH WALL MISCELLANEOUS 67,000 SF

- (a) No abatement is necessary.
  - (b) Maintain the material in an intact and undamaged condition.
  - (c) Include this material in the Operations and Maintenance (O & M) program until it has been replaced with a material that does not contain Asbestos.
  - (d) Include this material in the long term surveillance and re-inspection program
  - (e) Remove the material if it becomes damaged or repairs and maintenance work may impact this material.
- Removal must be designed and performed by accredited personnel only.



**RECOMMENDATIONS FOR**  
**CHERRYWOOD ELEMENTARY SCHOOL**

**BUILDING NAME**

**LOCATION**

**MATERIAL TYPE**

**RECOMMENDATION**

**QTY**

**(APPROXIMATE)**

**ENTIRE BUILDING**

SMOOTH WALL SURFACING

62,760 SF

- (a) No abatement is necessary.
  - (b) Maintain the material in an intact and undamaged condition.
  - (c) Include this material in the Operations and Maintenance (O & M) program until it has been replaced with a material that does not contain Asbestos.
  - (d) Include this material in the long term surveillance and re-inspection program
  - (e) Remove the material if it becomes damaged or repairs and maintenance work may impact this material.
- Removal must be designed and performed by accredited personnel only.

**ENTIRE BUILDING**

WINDOW SEALANT

88 LF

- (a) No abatement is necessary.
  - (b) Maintain the material in an intact and undamaged condition.
  - (c) Include this material in the Operations and Maintenance (O & M) program until it has been replaced with a material that does not contain Asbestos.
  - (d) Include this material in the long term surveillance and re-inspection program
  - (e) Remove the material if it becomes damaged or repairs and maintenance work may impact this material.
- Removal must be designed and performed by accredited personnel only.

**ENTIRE BUILDING IN DESIGNATED AREAS**

SPRAY ON CEILING

3,840 SF

- (a) No abatement is necessary.
  - (b) Maintain the material in an intact and undamaged condition.
  - (c) Include this material in the Operations and Maintenance (O & M) program until it has been replaced with a material that does not contain Asbestos.
  - (d) Include this material in the long term surveillance and re-inspection program
  - (e) Remove the material if it becomes damaged or repairs and maintenance work may impact this material.
- Removal must be designed and performed by accredited personnel only.

**ENTIRE FIRST LEVEL**

BASEBOARD MASTIC

3,850 LF

- (a) This is a replacement/new material.
- (b) The District should obtain documentation from the manufacturer/installer that no asbestos has been used in the manufacture or installation of this building material.
- (c) This documentation is to be maintained with the District's AHERA records.

**RECOMMENDATIONS FOR**  
**CHERRYWOOD ELEMENTARY SCHOOL**

**BUILDING NAME**

**LOCATION**

**MATERIAL TYPE**

**RECOMMENDATION**

**QTY**

**(APPROXIMATE)**

**ENTRY AREAS (2)**

SMOOTH WALL SURFACING

660 SF

- (a) No abatement is necessary.
  - (b) Maintain the material in an intact and undamaged condition.
  - (c) Include this material in the Operations and Maintenance (O & M) program until it has been replaced with a material that does not contain Asbestos.
  - (d) Include this material in the long term surveillance and re-inspection program
  - (e) Remove the material if it becomes damaged or repairs and maintenance work may impact this material.
- Removal must be designed and performed by accredited personnel only.

**EXTERIOR WALLS AND OVERHANG**

ROUGH WALL

15,000 SF

- (a) No abatement is necessary.
  - (b) Maintain the material in an intact and undamaged condition.
  - (c) Include this material in the Operations and Maintenance (O & M) program until it has been replaced with a material that does not contain Asbestos.
  - (d) Include this material in the long term surveillance and re-inspection program
  - (e) Remove the material if it becomes damaged or repairs and maintenance work may impact this material.
- Removal must be designed and performed by accredited personnel only.

**EXTERIOR WALLS AND OVERHANG**

ROUGH WALL SURFACING

15,000 SF

- (a) No abatement is necessary.
  - (b) Maintain the material in an intact and undamaged condition.
  - (c) Include this material in the Operations and Maintenance (O & M) program until it has been replaced with a material that does not contain Asbestos.
  - (d) Include this material in the long term surveillance and re-inspection program
  - (e) Remove the material if it becomes damaged or repairs and maintenance work may impact this material.
- Removal must be designed and performed by accredited personnel only.

**KITCHEN, CAFETERIA , AND OLD LIBRARY KITCHEN**

VINYL SHEETING

384 SF

- (a) This is a replacement/new material.
- (b) The District should obtain documentation from the manufacturer/installer that no asbestos has been used in the manufacture or installation of this building material.
- (c) This documentation is to be maintained with the District's AHERA records.

# RECOMMENDATIONS FOR

## CHERRYWOOD ELEMENTARY SCHOOL

### BUILDING NAME

### LOCATION

### MATERIAL TYPE

### RECOMMENDATION

### QTY

### (APPROXIMATE)

#### KITCHEN, CAFETERIA, AND OLD LIBRARY KITCHEN

VINYL SHEETING BACKING PAPER/MASTIC

384 SF

- (a) This is a replacement/new material.
- (b) The District should obtain documentation from the manufacturer/installer that no asbestos has been used in the manufacture or installation of this building material.
- (c) This documentation is to be maintained with the District's AHERA records.

#### MULTI-PURPOSE ROOM

CEILING MASTIC

5,360 SF

- (a) No abatement is necessary.
- (b) Maintain the material in an intact and undamaged condition.
- (c) Include this material in the Operations and Maintenance (O & M) program until it has been replaced with a material that does not contain Asbestos.
- (d) Include this material in the long term surveillance and re-inspection program
- (e) Remove the material if it becomes damaged or repairs and maintenance work may impact this material. Removal must be designed and performed by accredited personnel only.

#### MULTI-PURPOSE ROOM

CEILING PANEL

5,360 SF

- (a) No abatement is necessary.
- (b) Maintain the material in an intact and undamaged condition.
- (c) Include this material in the Operations and Maintenance (O & M) program until it has been replaced with a material that does not contain Asbestos.
- (d) Include this material in the long term surveillance and re-inspection program
- (e) Remove the material if it becomes damaged or repairs and maintenance work may impact this material. Removal must be designed and performed by accredited personnel only.

#### MULTI-PURPOSE ROOM (OLD LIBRARY)

GLUED TILES

600 SF

- (a) No abatement is necessary.
- (b) Maintain the material in an intact and undamaged condition.
- (c) Include this material in the Operations and Maintenance (O & M) program until it has been replaced with a material that does not contain Asbestos.
- (d) Include this material in the long term surveillance and re-inspection program
- (e) Remove the material if it becomes damaged or repairs and maintenance work may impact this material. Removal must be designed and performed by accredited personnel only.

**RECOMMENDATIONS FOR**  
**CHERRYWOOD ELEMENTARY SCHOOL**

---

**BUILDING NAME****LOCATION****MATERIAL TYPE****RECOMMENDATION****QTY****(APPROXIMATE)**

---

**MULTI-PURPOSE ROOM (OLD LIBRARY)****WALL TILE**

1,020 SF

- (a) No abatement is necessary.
  - (b) Maintain the material in an intact and undamaged condition.
  - (c) Include this material in the Operations and Maintenance (O & M) program until it has been replaced with a material that does not contain Asbestos.
  - (d) Include this material in the long term surveillance and re-inspection program
  - (e) Remove the material if it becomes damaged or repairs and maintenance work may impact this material.
- Removal must be designed and performed by accredited personnel only.

---

**MULTI-PURPOSE ROOM (OLD LIBRARY)****WALL TILE MASTIC**

1,020 SF

- (a) No abatement is necessary.
  - (b) Maintain the material in an intact and undamaged condition.
  - (c) Include this material in the Operations and Maintenance (O & M) program until it has been replaced with a material that does not contain Asbestos.
  - (d) Include this material in the long term surveillance and re-inspection program
  - (e) Remove the material if it becomes damaged or repairs and maintenance work may impact this material.
- Removal must be designed and performed by accredited personnel only.

---

**MULTI-PURPOSE ROOM (OLD LIBRARY)****WALL TILE MASTIC**

600 SF

- (a) No abatement is necessary.
  - (b) Maintain the material in an intact and undamaged condition.
  - (c) Include this material in the Operations and Maintenance (O & M) program until it has been replaced with a material that does not contain Asbestos.
  - (d) Include this material in the long term surveillance and re-inspection program
  - (e) Remove the material if it becomes damaged or repairs and maintenance work may impact this material.
- Removal must be designed and performed by accredited personnel only.

---

**OFFICES, WORKROOM, HALLWAY****SUSPENDED CEILING TILE**

3,500 SF

- (a) No abatement is necessary.
  - (b) Maintain the material in an intact and undamaged condition.
  - (c) Include this material in the Operations and Maintenance (O & M) program until it has been replaced with a material that does not contain Asbestos.
  - (d) Include this material in the long term surveillance and re-inspection program
  - (e) Remove the material if it becomes damaged or repairs and maintenance work may impact this material.
- Removal must be designed and performed by accredited personnel only.
-

# RECOMMENDATIONS FOR

## CHERRYWOOD ELEMENTARY SCHOOL

### BUILDING NAME

### LOCATION

### MATERIAL TYPE

### RECOMMENDATION

### QTY

### (APPROXIMATE)

STAFF MENS RESTROOM, 2ND FLOOR SUPPLY ROOM, NURSES OFFICE, RESTROOM, TEACHERS LOUNGE, WOMENS RESTROOM, PRINCIPALS OFFICE, AND STORAGE ROOMS

BASEBOARD MASTIC

730 LF

- (a) No abatement is necessary.
  - (b) Maintain the material in an intact and undamaged condition.
  - (c) Include this material in the Operations and Maintenance (O & M) program until it has been replaced with a material that does not contain Asbestos.
  - (d) Include this material in the long term surveillance and re-inspection program
  - (e) Remove the material if it becomes damaged or repairs and maintenance work may impact this material.
- Removal must be designed and performed by accredited personnel only.

STORAGE ROOM AND HALLWAY (1ST FLOOR), TEACHERS' LOUNGE ROOM (2ND FLOOR)

VINYL SHEETING

385 SF

- (a) No abatement is necessary.
  - (b) Maintain the material in an intact and undamaged condition.
  - (c) Include this material in the Operations and Maintenance (O & M) program until it has been replaced with a material that does not contain Asbestos.
  - (d) Include this material in the long term surveillance and re-inspection program
  - (e) Remove the material if it becomes damaged or repairs and maintenance work may impact this material.
- Removal must be designed and performed by accredited personnel only.

STORAGE ROOM AND HALLWAY (1ST FLOOR), TEACHERS' LOUNGE ROOM (2ND FLOOR)

VINYL SHEETING BACKING PAPER/MASTIC

385 SF

- (a) No abatement is necessary.
  - (b) Maintain the material in an intact and undamaged condition.
  - (c) Include this material in the Operations and Maintenance (O & M) program until it has been replaced with a material that does not contain Asbestos.
  - (d) Include this material in the long term surveillance and re-inspection program
  - (e) Remove the material if it becomes damaged or repairs and maintenance work may impact this material.
- Removal must be designed and performed by accredited personnel only.

STORAGE ROOM NEXT TO RESTROOM, MULTI-PURPOSE ROOM, ELEVATOR EQUIPMENT ROOM, PRINCIPALS OFFICE, AND NURSES ROOM

FIRE DOOR CORE INSULATION

252 SF

- (a) No abatement is necessary.
  - (b) Maintain the material in an intact and undamaged condition.
  - (c) Include this material in the Operations and Maintenance (O & M) program until it has been replaced with a material that does not contain Asbestos.
  - (d) Include this material in the long term surveillance and re-inspection program
  - (e) Remove the material if it becomes damaged or repairs and maintenance work may impact this material.
- Removal must be designed and performed by accredited personnel only.

**RECOMMENDATIONS FOR**  
**CHERRYWOOD ELEMENTARY SCHOOL**

**BUILDING NAME**

**LOCATION**

**MATERIAL TYPE**

**RECOMMENDATION**

**QTY**

**(APPROXIMATE)**

**STORAGE ROOMS**

VINYL FLOOR TILE

275 SF

- (a) This is a replacement/new material.
- (b) The District should obtain documentation from the manufacturer/installer that no asbestos has been used in the manufacture or installation of this building material.
- (c) This documentation is to be maintained with the District's AHERA records.

**STORAGE ROOMS**

VINYL FLOOR TILE MASTIC

275 SF

- (a) This is a replacement/new material.
- (b) The District should obtain documentation from the manufacturer/installer that no asbestos has been used in the manufacture or installation of this building material.
- (c) This documentation is to be maintained with the District's AHERA records.

**STUDENT RESTROOMS (2) (1ST FLOOR)**

CEMENTITIOUS WALL PANEL

1,650 SF

- (a) No abatement is necessary.
- (b) Maintain the material in an intact and undamaged condition.
- (c) Include this material in the Operations and Maintenance (O & M) program until it has been replaced with a material that does not contain Asbestos.
- (d) Include this material in the long term surveillance and re-inspection program
- (e) Remove the material if it becomes damaged or repairs and maintenance work may impact this material. Removal must be designed and performed by accredited personnel only.

**STUDENT RESTROOMS (2) (1ST FLOOR)**

WALL MASTIC

1,650 SF

- (a) No abatement is necessary.
- (b) Maintain the material in an intact and undamaged condition.
- (c) Include this material in the Operations and Maintenance (O & M) program until it has been replaced with a material that does not contain Asbestos.
- (d) Include this material in the long term surveillance and re-inspection program
- (e) Remove the material if it becomes damaged or repairs and maintenance work may impact this material. Removal must be designed and performed by accredited personnel only.

**RECOMMENDATIONS FOR**  
**CHERRYWOOD ELEMENTARY SCHOOL**

**BUILDING NAME**

**LOCATION**

**MATERIAL TYPE**

**RECOMMENDATION**

**QTY**

**(APPROXIMATE)**

**STUDENT RESTROOMS (2) (ON 1ST FLOOR)**

MORTAR MISCELLANEOUS

450 SF

- (a) No abatement is necessary.
  - (b) Maintain the material in an intact and undamaged condition.
  - (c) Include this material in the Operations and Maintenance (O & M) program until it has been replaced with a material that does not contain Asbestos.
  - (d) Include this material in the long term surveillance and re-inspection program
  - (e) Remove the material if it becomes damaged or repairs and maintenance work may impact this material.
- Removal must be designed and performed by accredited personnel only.

**STUDENT RESTROOMS (2) (ON 1ST FLOOR)**

VINYL WALL COVER

1,650 SF

- (a) No abatement is necessary.
  - (b) Maintain the material in an intact and undamaged condition.
  - (c) Include this material in the Operations and Maintenance (O & M) program until it has been replaced with a material that does not contain Asbestos.
  - (d) Include this material in the long term surveillance and re-inspection program
  - (e) Remove the material if it becomes damaged or repairs and maintenance work may impact this material.
- Removal must be designed and performed by accredited personnel only.

**STUDENT RESTROOMS (2) (ON 1ST FLOOR)**

VINYL WALL COVER MASTIC

2,475 SF

- (a) No abatement is necessary.
  - (b) Maintain the material in an intact and undamaged condition.
  - (c) Include this material in the Operations and Maintenance (O & M) program until it has been replaced with a material that does not contain Asbestos.
  - (d) Include this material in the long term surveillance and re-inspection program
  - (e) Remove the material if it becomes damaged or repairs and maintenance work may impact this material.
- Removal must be designed and performed by accredited personnel only.

**RECOMMENDATIONS FOR**  
**CHERRYWOOD ELEMENTARY SCHOOL**

**BUILDING NAME**

**LOCATION**

**MATERIAL TYPE**

**RECOMMENDATION**

**QTY**

**(APPROXIMATE)**

**METAL STORAGE CONTAINER**

METAL STORAGE CONTAINER (1 EA)

STORAGE CONTAINER

275 SF

- (a) No abatement is necessary.
  - (b) Maintain the material in an intact and undamaged condition.
  - (c) Include this material in the Operations and Maintenance (O & M) program until it has been replaced with a material that does not contain Asbestos.
  - (d) Include this material in the long term surveillance and re-inspection program
  - (e) Remove the material if it becomes damaged or repairs and maintenance work may impact this material.
- Removal must be designed and performed by accredited personnel only.

**WOOD STORAGE SHED**

WOOD STORAGE SHED

STORAGE BUILDING

TBD

- (a) This is a replacement/new material.
- (b) The District should obtain documentation from the manufacturer/installer that no asbestos has been used in the manufacture or installation of this building material.
- (c) This documentation is to be maintained with the District's AHERA records.

**End Of Report, Total Of 16 Pages**



**SAMPLES REPORT FOR**  
**CHERRYWOOD ELEMENTARY SCHOOL**

**BUILDING NAME**

**LOCATION**

**MATERIAL TYPE**

<b>SAMPLE No. COMMENTS</b>	<b>DATE</b>	<b>RESULT</b>	<b>ASBESTOS CONTENT</b>	<b>ASBESTOS NAME</b>	<b>ASBESTOS TYPE</b>
--------------------------------	-------------	---------------	-----------------------------	--------------------------	--------------------------

**BOILER ROOM AND STORAGE FACILITIES BUILDINGS**

**BOILER ROOM AND STORAGE FACILITIES BUILDINGS**

BOILER ROOM

SMOOTH WALL MISCELLANEOUS

<b><u>05-212AAA</u></b>	9/7/2005	Positive	ASSUMED	NO SAMPLE	NS
<b><u>10-019 CW-21</u></b> Joint Tape	2/2/2010	Negative	ND	NONE DETECTED	ND
<b><u>10-019 CW-21</u></b> Joint Compound	2/2/2010	Negative	ND	NONE DETECTED	ND
<b><u>10-019 CW-22</u></b> Drywall	2/2/2010	Negative	ND	NONE DETECTED	ND

**SAMPLES REPORT FOR**  
**CHERRYWOOD ELEMENTARY SCHOOL**

**BUILDING NAME**

**LOCATION**

**MATERIAL TYPE**

<b>SAMPLE NO.</b>	<b>DATE</b>	<b>RESULT</b>	<b>ASBESTOS CONTENT</b>	<b>ASBESTOS NAME</b>	<b>ASBESTOS TYPE</b>
<b>COMMENTS</b>					

**CLASSROOMS 19 PORTABLE BUILDING**

**CLASSROOMS 19 PORTABLE BUILDING**

PORTABLE 19

PORTABLE BUILDING

**05-212.NS**

9/7/2005

Negative

NEW MATERIAL

NO SAMPLE

NS

New 1999 Construction Relocatable Building per Manufacturer's Tag information.

**SAMPLES REPORT FOR**  
**CHERRYWOOD ELEMENTARY SCHOOL**

**BUILDING NAME**

**LOCATION**

**MATERIAL TYPE**

<b>SAMPLE NO.</b>	<b>DATE</b>	<b>RESULT</b>	<b>ASBESTOS CONTENT</b>	<b>ASBESTOS NAME</b>	<b>ASBESTOS TYPE</b>
<b>COMMENTS</b>					

**CLASSROOMS 20 PORTABLE BUILDING**

**CLASSROOMS 20 PORTABLE BUILDING**

PORTABLE 20

PORTABLE BUILDING

**05-212.NS**

9/7/2005

Negative

NEW MATERIAL

NO SAMPLE

NS

New 1996 Construction Relocatable Building per Manufacturer's Tag information.

**SAMPLES REPORT FOR**  
**CHERRYWOOD ELEMENTARY SCHOOL**

**BUILDING NAME**

**LOCATION**

**MATERIAL TYPE**

<b>SAMPLE NO. COMMENTS</b>	<b>DATE</b>	<b>RESULT</b>	<b>ASBESTOS CONTENT</b>	<b>ASBESTOS NAME</b>	<b>ASBESTOS TYPE</b>
--------------------------------	-------------	---------------	-----------------------------	--------------------------	--------------------------

**CLASSROOMS 21-23 PORTABLE BUILDING**

**CLASSROOMS 21-23 PORTABLE BUILDING**

PORTABLES 21-23

PORTABLE BUILDING

**08-241AAA**

10/17/2008 Negative

NEW MATERIAL

NO SAMPLE

NS

New 2006 Construction Relocatable Buildings per Manufacturer's Tag information.

**SAMPLES REPORT FOR**  
**CHERRYWOOD ELEMENTARY SCHOOL**

**BUILDING NAME**

**LOCATION**

**MATERIAL TYPE**

<b>SAMPLE NO. COMMENTS</b>	<b>DATE</b>	<b>RESULT</b>	<b>ASBESTOS CONTENT</b>	<b>ASBESTOS NAME</b>	<b>ASBESTOS TYPE</b>
--------------------------------	-------------	---------------	-----------------------------	--------------------------	--------------------------

**CLASSROOMS 24-26 PORTABLE BUILDING**

**CLASSROOMS 24-26 PORTABLE BUILDING**

PORTABLES 24-26

PORTABLE BUILDING

**05-212.NS**

9/7/2005

Negative

NEW MATERIAL

NO SAMPLE

NS

New 2004 Construction Relocatable Building per Manufacturer's Tag information.

**SAMPLES REPORT FOR**  
**CHERRYWOOD ELEMENTARY SCHOOL**

**BUILDING NAME**

**LOCATION**

**MATERIAL TYPE**

<b>SAMPLE NO.</b>	<b>DATE</b>	<b>RESULT</b>	<b>ASBESTOS CONTENT</b>	<b>ASBESTOS NAME</b>	<b>ASBESTOS TYPE</b>
<b>COMMENTS</b>					

**DAYCARE PORTABLE BUILDING**

**DAYCARE PORTABLE BUILDING**

CHILDCARE PORTABLE

PORTABLE BUILDING

**05-212.NS**

9/7/2005

Negative

NEW MATERIAL

NO SAMPLE

NS

New 1998 Construction Relocatable Building per Manufacturer's Tag information.

**SAMPLES REPORT FOR**  
**CHERRYWOOD ELEMENTARY SCHOOL**

**BUILDING NAME**

**LOCATION**

**MATERIAL TYPE**

<b>SAMPLE NO.</b>	<b>DATE</b>	<b>RESULT</b>	<b>ASBESTOS CONTENT</b>	<b>ASBESTOS NAME</b>	<b>ASBESTOS TYPE</b>
<b>COMMENTS</b>					

**LIBRARY PORTABLE BUILDING**

**LIBRARY PORTABLE BUILDING**

LIBRARY PORTABLE

PORTABLE BUILDING

**05-212.NS**

8/23/2006

Negative

NEW MATERIAL

NO SAMPLE

NS

New 2006 Construction Relocatable Building per Manufacturer's Tag information.

# SAMPLES REPORT FOR

## CHERRYWOOD ELEMENTARY SCHOOL

**BUILDING NAME**  
**LOCATION**  
**MATERIAL TYPE**

SAMPLE NO. COMMENTS	DATE	RESULT	ASBESTOS CONTENT	ASBESTOS NAME	ASBESTOS TYPE
------------------------	------	--------	---------------------	------------------	------------------

### MAIN BUILDING

### MAIN BUILDING

2ND FLOOR  
 CARPET MASTIC

<b><u>05-212AAA</u></b>	9/7/2005	Positive	ASSUMED	NO SAMPLE	NS
-------------------------	----------	----------	---------	-----------	----

### MAIN BUILDING

2ND FLOOR  
 VINYL SHEETING

<b><u>05-212AAA</u></b>	9/7/2005	Positive	ASSUMED	NO SAMPLE	NS
-------------------------	----------	----------	---------	-----------	----

<b><u>17-183 3C-22</u></b>	8/30/2017	Negative	ND	NONE DETECTED	ND
----------------------------	-----------	----------	----	---------------	----

Sample Collected 17-183-3C-22, Mezzanine, 205 Nurses Floor, Floor Covering Beige Vinyl Sheeting.

### MAIN BUILDING

2ND FLOOR  
 VINYL SHEETING BACKING PAPER/MASTIC

<b><u>17-183-3C-23-Leveler</u></b>	8/30/2017	Negative	ND	NONE DETECTED	ND
------------------------------------	-----------	----------	----	---------------	----

Sample Collected 17-183-3C-23-Leveler, Mezzanine, 205 Nurses Floor, Floor Covering Beige Vinyl Sheeting, Backing Paper, Yellow Mastic and Compound.

<b><u>17-183-3C-23-Mastic</u></b>	8/30/2017	Negative	ND	NONE DETECTED	ND
-----------------------------------	-----------	----------	----	---------------	----

Sample Collected 17-183-3C-23-Mastic, Mezzanine, 205 Nurses Floor, Floor Covering Beige Vinyl Sheeting, Backing Paper, Yellow Mastic and Compound.

<b><u>17-183-3C-23-Sheet</u></b>	8/30/2017	Negative	ND	NONE DETECTED	ND
----------------------------------	-----------	----------	----	---------------	----

Sample Collected 17-183-3C-23-Sheet Flooring, Mezzanine, 205 Nurses Room, Floor Covering Beige Vinyl Sheeting, Backing Paper, Yellow Mastic and Compound.

<b><u>17-183-3C-24-Leveler</u></b>	8/30/2017	Negative	ND	NONE DETECTED	ND
------------------------------------	-----------	----------	----	---------------	----

Sample Collected 17-183-240-Leveler, Mezzanine, 205 Nurses Floor, Floor Carpet, Yellow Brown Mastic and White Compound.

<b><u>17-183-3C-24-Mastic</u></b>	8/30/2017	Negative	ND	NONE DETECTED	ND
-----------------------------------	-----------	----------	----	---------------	----

Sample Collected 17-183-3C-24-Mastic, Mezzanine, 205 Nurses Floor, Floor Carpet, Yellow Brown Mastic and White Compound.



# SAMPLES REPORT FOR

## CHERRYWOOD ELEMENTARY SCHOOL

**BUILDING NAME**  
**LOCATION**  
**MATERIAL TYPE**

SAMPLE NO. COMMENTS	DATE	RESULT	ASBESTOS CONTENT	ASBESTOS NAME	ASBESTOS TYPE
------------------------	------	--------	---------------------	------------------	------------------

### MAIN BUILDING

2ND FLOOR, STAFF RESTROOMS (MENS AND WOMENS), 3 RESTROOMS (CLASSROOMS 16, 17 AND 18), AND 6 STUDENTS' RESTROOMS, LOCATED OUTSIDE OF BUILDING

MORTAR MISCELLANEOUS

<b><u>17-183 3C-01</u></b>	8/30/2017	Negative	ND	NONE DETECTED	ND
----------------------------	-----------	----------	----	---------------	----

Sample Collected 17-183-3C-01. Mezzanine, 200 Women Restroom - 4" Ceramic Wall Tile Grout.

<b><u>17-183 3C-02</u></b>	8/30/2017	Negative	ND	NONE DETECTED	ND
----------------------------	-----------	----------	----	---------------	----

Sample Collected 17-183-3C-02, Mezzanine, 200 Women Restroom. 4" Ceramic Wall Tile Backing Board.

### MAIN BUILDING

2ND FLOOR, STAFF RESTROOMS (MENS AND WOMENS), 3 STUDENTS' RESTROOMS (CLASSROOMS 16, 17, AND 18), AND 6 STUDENTS' RESTROOMS, LOCATED OUTSIDE OF BUILDING

MORTAR MISCELLANEOUS

<b><u>17-183 3C-03</u></b>	8/30/2017	Negative	ND	NONE DETECTED	ND
----------------------------	-----------	----------	----	---------------	----

Sample Collected 17-183 3C-03, Mezzanine, 200 Women Restroom, 12" Ceramic Floor Tile Grout.

<b><u>17-183 3C-04</u></b>	8/30/2017	Negative	ND	NONE DETECTED	ND
----------------------------	-----------	----------	----	---------------	----

Sample Collected 17-183 3C-04, Mezzanine, 200 Women Restroom, 12" Ceramic Floor Tile Mortar Bed.

### MAIN BUILDING

2ND FLOOR STORAGE CLOSET AND ATTIC AREAS

DUCT WRAP TAPE

<b><u>05-212AAA</u></b>	9/7/2005	Positive	ASSUMED	NO SAMPLE	NS
-------------------------	----------	----------	---------	-----------	----

<b><u>17-183-3C-18-Joint Tape</u></b>	8/30/2017	Negative	ND	NONE DETECTED	ND
---------------------------------------	-----------	----------	----	---------------	----

Sample Collected 17-183-3C-18-Mastic, Mezzanine, Mech Room, Air Ductwock Joint Tape and Mastic.

<b><u>17-183-3C-18-Mastic</u></b>	8/30/2017	Positive	10	CHRYSTILE	CH
-----------------------------------	-----------	----------	----	-----------	----

Sample Collected 17-183 3C-18, Mezzanine, Mech Room, Air Ductwock Joint Tape and Mastic.

### MAIN BUILDING

2ND FLOOR SUPPLY ROOM, NURSES OFFICE, AND TEACHERS LOUNGE

VINYL FLOOR TILE

<b><u>05-212AAA</u></b>	9/7/2005	Positive	ASSUMED	NO SAMPLE	NS
-------------------------	----------	----------	---------	-----------	----

<b><u>17-183-3C-16-Floor Tile</u></b>	8/30/2017	Positive	3	CHRYSTILE	CH
---------------------------------------	-----------	----------	---	-----------	----

Sample Collected 17-183 3C-16, Mezzanine, 205 Nurses Floor, 12" Beige Vinyl Floor Tile.

# SAMPLES REPORT FOR

## CHERRYWOOD ELEMENTARY SCHOOL

**BUILDING NAME**  
**LOCATION**  
**MATERIAL TYPE**

SAMPLE NO. COMMENTS	DATE	RESULT	ASBESTOS CONTENT	ASBESTOS NAME	ASBESTOS TYPE
------------------------	------	--------	---------------------	------------------	------------------

### MAIN BUILDING

2ND FLOOR SUPPLY ROOM, NURSES OFFICE, AND TEACHERS LOUNGE

VINYL FLOOR TILE MASTIC

<b><u>17-183-3C-16</u></b>	8/30/2017	Negative	ND	NONE DETECTED	ND
----------------------------	-----------	----------	----	---------------	----

Sample Collected 17-183-3C-16-Mastic, Mezzanine, 205 Nurses Floor, 12" Beige Vinyl Floor Tile Mastic.

<b><u>17-183-3C-17-Leveler</u></b>	8/30/2017	Positive	2	CHRYSTILE	CH
------------------------------------	-----------	----------	---	-----------	----

Sample Collected 17-183 3C-17-Leveler, Mezzanine, 205, Nurses Floor, 12" Beige Vinyl Floor Tile, Black Mastic.

<b><u>17-183-3C-17-Mastic</u></b>	8/30/2017	Positive	5	CHRYSTILE	CH
-----------------------------------	-----------	----------	---	-----------	----

Sample Collected 17-183-3C-17-Mastic, Mezzanine, 205 Nurses, 12" Beige Vinyl Floor Tile Black Mastic.

### MAIN BUILDING

ALL CLASSROOMS, 1ST LEVEL, LIBRARY, LIBRARY OFFICES

CARPET MASTIC

<b><u>18-127AAA</u></b>	8/8/2018	Negative	NEW MATERIAL	NONE DETECTED	ND
-------------------------	----------	----------	--------------	---------------	----

### MAIN BUILDING

ALL CLASSROOMS, AND MULTI-USE ROOM

WALL MASTIC

<b><u>05-212AAA</u></b>	9/7/2005	Positive	ASSUMED	NO SAMPLE	NS
-------------------------	----------	----------	---------	-----------	----

### MAIN BUILDING

ALL CLASSROOMS, AND MULTI-USE ROOM

WALL PANEL

<b><u>10-019 CW-07</u></b>	2/2/2010	Negative	ND	NONE DETECTED	ND
----------------------------	----------	----------	----	---------------	----

Sample 10-019 CW-07 collected from Workroom Area 119 Wall.

<b><u>10-019 CW-10</u></b>	2/2/2010	Negative	ND	NONE DETECTED	ND
----------------------------	----------	----------	----	---------------	----

Sample 10-019 CW-10 collected from Workroom Area 119 Wall.

### MAIN BUILDING

ALL CLASSROOMS, PREP ROOM AREAS, AND ADMINISTRATION OFFICES

CEILING MASTIC

<b><u>05-212AAA</u></b>	9/7/2005	Positive	ASSUMED	NO SAMPLE	NS
-------------------------	----------	----------	---------	-----------	----

<b><u>10-019 CW-09</u></b>	9/7/2005	Negative	ND	NONE DETECTED	ND
----------------------------	----------	----------	----	---------------	----

# SAMPLES REPORT FOR

## CHERRYWOOD ELEMENTARY SCHOOL

**BUILDING NAME**  
**LOCATION**  
**MATERIAL TYPE**

SAMPLE NO. COMMENTS	DATE	RESULT	ASBESTOS CONTENT	ASBESTOS NAME	ASBESTOS TYPE
------------------------	------	--------	---------------------	------------------	------------------

<b><u>10-019 CW-16</u></b>	2/2/2010	Negative	ND	NONE DETECTED	ND
----------------------------	----------	----------	----	---------------	----

### MAIN BUILDING

ALL CLASSROOMS, PREP ROOM AREAS, AND ADMINISTRATION OFFICES  
 CEILING TILE

<b><u>10-019 CW-08</u></b>	2/2/2010	Negative	ND	NONE DETECTED	ND
----------------------------	----------	----------	----	---------------	----

<b><u>10-019 CW-15</u></b>	2/2/2010	Negative	ND	NONE DETECTED	ND
----------------------------	----------	----------	----	---------------	----

<b><u>17-183 3C-05</u></b>	8/30/2017	Negative	ND	NONE DETECTED	ND
----------------------------	-----------	----------	----	---------------	----

Sample Collected 17-183-3C-05, Mezzanine, 201 Computer Area, 1'X1' Ceiling Tile.

<b><u>17-183 3C-06</u></b>	8/30/2017	Negative	ND	NONE DETECTED	ND
----------------------------	-----------	----------	----	---------------	----

Sample Collected 17-183-3C-06. Mezzanine, 201 Computer Area, 1'X1' Ceiling Tile, Brown Mastic.

<b><u>17-183 3C-07</u></b>	8/30/2017	Negative	ND	NONE DETECTED	ND
----------------------------	-----------	----------	----	---------------	----

Sample Collected 17-183-3C-07, Mezzanine, 201 Computer Room, (Under 1'X1' Ceiling Tile) Acoustic Texture.

### MAIN BUILDING

ALL CLASSROOMS, PREP ROOMS, STAFF LOUNGE, HALLWAYS, AND NURSE'S OFFICE  
 VINYL FLOOR TILE

<b><u>18-127AAA</u></b>	8/8/2018	Negative	NEW MATERIAL	NONE DETECTED	ND
-------------------------	----------	----------	--------------	---------------	----

### MAIN BUILDING

ALL CLASSROOMS, PREP ROOMS, STAFF LOUNGE, HALLWAYS, AND NURSE'S OFFICE  
 VINYL FLOOR TILE MASTIC

<b><u>18-127AAA</u></b>	8/8/2018	Negative	NEW MATERIAL	NONE DETECTED	ND
-------------------------	----------	----------	--------------	---------------	----

### MAIN BUILDING

ALL CLASSROOMS, TEACHER LOUNGE, NURSE'S OFFICE AND 2ND FLOOR KITCHENETTE  
 SINK UNDERCOATING

<b><u>08-241AAA</u></b>	10/17/2008	Positive	ASSUMED	NO SAMPLE	NS
-------------------------	------------	----------	---------	-----------	----

### MAIN BUILDING

BOILER ROOM  
 BOILER INSULATION

<b><u>05-212AAA</u></b>	9/7/2005	Positive	ASSUMED	NO SAMPLE	NS
-------------------------	----------	----------	---------	-----------	----

# SAMPLES REPORT FOR

## CHERRYWOOD ELEMENTARY SCHOOL

**BUILDING NAME**  
**LOCATION**  
**MATERIAL TYPE**

SAMPLE NO. COMMENTS	DATE	RESULT	ASBESTOS CONTENT	ASBESTOS NAME	ASBESTOS TYPE
------------------------	------	--------	---------------------	------------------	------------------

<b><u>23-093REM</u></b>	8/15/2023	Negative	REMOVED	NO SAMPLE	NS
-------------------------	-----------	----------	---------	-----------	----

### MAIN BUILDING

CAFETERIA/MULTI-PURPOSE ROOM AND KIDS KITCHEN(OLD LIBRARY KITCHEN)  
 VINYL FLOOR TILE

<b><u>18-127AAA</u></b>	8/8/2018	Negative	NEW MATERIAL	NONE DETECTED	ND
-------------------------	----------	----------	--------------	---------------	----

### MAIN BUILDING

CAFETERIA/MULTI-PURPOSE ROOM AND KIDS KITCHEN(OLD LIBRARY KITCHEN)  
 VINYL FLOOR TILE MASTIC

<b><u>18-127AAA</u></b>	8/8/2018	Negative	NEW MATERIAL	NONE DETECTED	ND
-------------------------	----------	----------	--------------	---------------	----

### MAIN BUILDING

CLASSROOMS, MULTI-USE ROOM AND WORKROOM  
 VINYL WALL COVER

<b><u>10-019 CW05</u></b>	2/2/2010	Negative	ND	NONE DETECTED	ND
---------------------------	----------	----------	----	---------------	----

<b><u>10-174AAA</u></b>	9/1/2010	Positive	ASSUMED	NO SAMPLE	NS
-------------------------	----------	----------	---------	-----------	----

<b><u>17-183 3C-19</u></b>	8/30/2017	Negative	ND	NONE DETECTED	ND
----------------------------	-----------	----------	----	---------------	----

Sample Collected 17-183-3C-19, Mezzanine, Reception Wall, Vinyl Wall Covered Only.

### MAIN BUILDING

CLASSROOMS, MULTI-USE ROOM AND WORKROOM  
 VINYL WALL COVER MASTIC

<b><u>10-019 CW06</u></b>	2/2/2010	Negative	ND	NONE DETECTED	ND
---------------------------	----------	----------	----	---------------	----

Mastic

<b><u>10-019 CW06</u></b>	2/2/2010	Positive	<1	CHRYSTILE	CH
---------------------------	----------	----------	----	-----------	----

Joint Compound

<b><u>10-174AAA</u></b>	9/1/2010	Positive	ASSUMED	NO SAMPLE	NS
-------------------------	----------	----------	---------	-----------	----

<b><u>17-183 3C-20</u></b>	8/30/2017	Negative	ND	NONE DETECTED	ND
----------------------------	-----------	----------	----	---------------	----

Sample Collected, 17-183-3C-20, Mezzanine, 205 Nurses Wall, Vinyl Wall Covered Adhesive Only.

# SAMPLES REPORT FOR

## CHERRYWOOD ELEMENTARY SCHOOL

**BUILDING NAME**  
**LOCATION**  
**MATERIAL TYPE**

SAMPLE NO. COMMENTS	DATE	RESULT	ASBESTOS CONTENT	ASBESTOS NAME	ASBESTOS TYPE
------------------------	------	--------	---------------------	------------------	------------------

### MAIN BUILDING

ENTIRE 1ST LEVEL  
 BASEBOARD MASTIC

<b>18-127AAA</b>	8/8/2018	Negative	NEW MATERIAL	NONE DETECTED	ND
------------------	----------	----------	--------------	---------------	----

### MAIN BUILDING

ENTIRE BUILDING  
 SMOOTH WALL MISCELLANEOUS

<b>10-019 CW-13</b>	2/2/2010	Negative	ND	NONE DETECTED	ND
---------------------	----------	----------	----	---------------	----

Joint Tape

<b>10-019 CW-13</b>	2/2/2010	Positive	<1	CHRYSTILE	CH
---------------------	----------	----------	----	-----------	----

Joint Compound

<b>10-019 CW-14</b>	2/2/2010	Negative	ND	NONE DETECTED	ND
---------------------	----------	----------	----	---------------	----

Drywall

<b>10-019 CW-19</b>	2/2/2010	Positive	<1	NONE DETECTED	ND
---------------------	----------	----------	----	---------------	----

Joint Compound

<b>10-019 CW-19</b>	2/2/2010	Negative	ND	NONE DETECTED	ND
---------------------	----------	----------	----	---------------	----

Joint Tape

<b>10-019 CW-20</b>	2/2/2010	Negative	ND	NONE DETECTED	ND
---------------------	----------	----------	----	---------------	----

Drywall

<b>10-019CW-03</b>	2/2/2010	Negative	ND	NONE DETECTED	ND
--------------------	----------	----------	----	---------------	----

Joint Tape

<b>10-019CW-03</b>	2/2/2010	Positive	<1	CHRYSTILE	CH
--------------------	----------	----------	----	-----------	----

Joint Compound

<b>10-019CW-04</b>	2/2/2010	Negative	ND	NONE DETECTED	ND
--------------------	----------	----------	----	---------------	----

Drywall

<b>17-183 3C-11</b>	8/30/2017	Positive	2	NONE DETECTED	ND
---------------------	-----------	----------	---	---------------	----

Sample Collected 17-183 3C-11, Mezzanine, 202 Conference, Wall Joint Tape and Mud (For Gypsum Board).

<b>17-183 3C-12</b>	8/30/2017	Negative	ND	CHRYSTILE	CH
---------------------	-----------	----------	----	-----------	----

Sample Collected 17-183 3C-12, Mezzanine, 202 Conference, Wall Gypsum Board.

# SAMPLES REPORT FOR

## CHERRYWOOD ELEMENTARY SCHOOL

### BUILDING NAME

### LOCATION

### MATERIAL TYPE

SAMPLE NO. COMMENTS	DATE	RESULT	ASBESTOS CONTENT	ASBESTOS NAME	ASBESTOS TYPE
------------------------	------	--------	---------------------	------------------	------------------

### 17-183-3C-36

8/30/2017

Negative

ND

NONE DETECTED

ND

Sample Collected 17-183-3C-36, Main Building, Multi-Purpose Room 144, Ceiling Gypsum Board.

### MAIN BUILDING

ENTIRE BUILDING

SMOOTH WALL SURFACING

### 10-019 CW-12

2/2/2010

Negative

ND

NONE DETECTED

ND

### 10-019 CW-18

2/2/2010

Positive

<1

CHRYSTILE

CH

### 17-183 3C-10

8/30/2017

Negative

ND

NONE DETECTED

ND

Sample Collected 17-183-3C-10, Mezzanine, 202 Conference, Wall Skimcoat and Paint (for Gypsum Board).

### 17-183-3C-35

8/30/2017

Positive

2

CHRYSTILE

CH

Sample Collected 17-183-3C-35, Main Building, Multi-Purpose Room 144, Ceiling Joint Tape and Mud (For Gypsum Board).

### MAIN BUILDING

ENTIRE BUILDING

WINDOW SEALANT

### 17-183 3C-13

8/30/2017

Positive

<1

CHRYSTILE

CH

Sample Collected 17-183-3C-13, Mezzanine, 202 Conference, North Side Interior Window Gray Sealant.

### 17-183 3C-15

8/30/2017

Positive

8

CHRYSTILE

CH

Sample Collected 17-183 3C-15, Mezzanine, 205 Nurses, South Side Interior Window Gray Sealant.

### 17-183-3C-53

8/30/2017

Negative

ND

NONE DETECTED

ND

Sample Collected 17-183-3C-53, Main Building, Classroom 5 (130), Interior Window Black Sealant.

### 17-183-3C-58

8/30/2017

Negative

ND

NONE DETECTED

ND

Sample Collected 17-183-3C-58, Main Building, Classroom 8 (124), Interior Window Black Sealant.

### 17-183-3C-63

8/30/2017

Positive

4

CHRYSTILE

CH

Sample Collected 17-183-3C-63, Main Building, Classroom 1 (117), Interior Window Black and Gray Sealant.

### 17-183-3C-70

8/30/2017

Negative

ND

NONE DETECTED

ND

Sample Collected 17-183-3C-70, Main Building, Classroom 14 (112), Interior Window Black and Gray Sealant.

### 17-183-3C-75

8/30/2017

Positive

8

CHRYSTILE

CH

Sample Collected 17-183-3C-75, Main Building, Kindergarten 16 (102), Interior Window Gray Sealant.

# SAMPLES REPORT FOR

## CHERRYWOOD ELEMENTARY SCHOOL

**BUILDING NAME**  
**LOCATION**  
**MATERIAL TYPE**

SAMPLE NO. COMMENTS	DATE	RESULT	ASBESTOS CONTENT	ASBESTOS NAME	ASBESTOS TYPE
------------------------	------	--------	---------------------	------------------	------------------

### MAIN BUILDING

ENTIRE BUILDING IN DESIGNATED AREAS  
 SPRAY ON CEILING

<b><u>10-019 CW-11</u></b>	2/2/2010	Positive	<1	CHRYSTILE	CH
----------------------------	----------	----------	----	-----------	----

<b><u>10-019CW-01</u></b>	2/2/2010	Positive	<1	CHRYSTILE	CH
---------------------------	----------	----------	----	-----------	----

<b><u>17-183 3C-14</u></b>	8/30/2017	Positive	2	CHRYSTILE	CH
----------------------------	-----------	----------	---	-----------	----

Sample Collected 17-183 3C-14, Mezzanine, 203 Principal, Ceiling Acoustic Texture.

### MAIN BUILDING

ENTIRE FIRST LEVEL  
 BASEBOARD MASTIC

<b><u>17-183 3C-25</u></b>	8/30/2017	Negative	ND	NONE DETECTED	ND
----------------------------	-----------	----------	----	---------------	----

Sample Collected 17-183-3C-25, Main Building, Reception 154, 4" Baseboard Beige Mastic.

<b><u>17-183-3C-37</u></b>	8/30/2017	Negative	ND	NONE DETECTED	ND
----------------------------	-----------	----------	----	---------------	----

Sample Collected 17-183-3C-37, Main Building, Multi-Purpose Room 144, 6" Baseboard Beige Mastic.

<b><u>17-183-3C-54</u></b>	8/30/2017	Negative	ND	NONE DETECTED	ND
----------------------------	-----------	----------	----	---------------	----

Sample Collected 17-183-3C-54, Main Building, Classroom 5 (130), 6" Baseboard Beige Mastic.

<b><u>17-183-3C-59</u></b>	8/30/2017	Negative	ND	NONE DETECTED	ND
----------------------------	-----------	----------	----	---------------	----

Sample Collected 17-183-3C-59, Main Building, Classroom 8 (124), 6" Baseboard Off-White Mastic.

<b><u>17-183-3C-64</u></b>	8/30/2017	Negative	ND	NONE DETECTED	ND
----------------------------	-----------	----------	----	---------------	----

Sample Collected 17-183-3C-64, Main Building, Classroom 1 (117), 6" Baseboard Beige Mastic Only.

<b><u>17-183-3C-71</u></b>	8/30/2017	Negative	ND	NONE DETECTED	ND
----------------------------	-----------	----------	----	---------------	----

Sample Collected 17-183-3C-71, Main Building, Classroom 14 (112), 6" Baseboard Beige Mastic Only.

<b><u>17-183-3C-76-Beige</u></b>	8/30/2017	Negative	ND	NONE DETECTED	ND
----------------------------------	-----------	----------	----	---------------	----

Sample Collected 17-183-3C-76-Beige Mastic, Main Building, Kindergarten 16 (102), 6" Baseboard Beige and Brown Mastic Only.

<b><u>17-183-3C-76-Brown</u></b>	8/30/2017	Negative	ND	NONE DETECTED	ND
----------------------------------	-----------	----------	----	---------------	----

Sample Collected 17-183-3C-76-Brown Mastic, Main Building, Kindergarten 16 (102), 6" Baseboard Beige and Brown Mastic Only.

# SAMPLES REPORT FOR

## CHERRYWOOD ELEMENTARY SCHOOL

**BUILDING NAME**  
**LOCATION**  
**MATERIAL TYPE**

SAMPLE NO. COMMENTS	DATE	RESULT	ASBESTOS CONTENT	ASBESTOS NAME	ASBESTOS TYPE
------------------------	------	--------	---------------------	------------------	------------------

### MAIN BUILDING

ENTRY AREAS (2)

SMOOTH WALL SURFACING

<b><u>05-212AAA</u></b>	9/7/2005	Positive	ASSUMED	NO SAMPLE	NS
-------------------------	----------	----------	---------	-----------	----

### MAIN BUILDING

EXTERIOR WALLS AND OVERHANG

ROUGH WALL

<b><u>05-212AAA</u></b>	9/7/2005	Positive	ASSUMED	NO SAMPLE	NS
-------------------------	----------	----------	---------	-----------	----

### MAIN BUILDING

EXTERIOR WALLS AND OVERHANG

ROUGH WALL SURFACING

<b><u>05-212AAA</u></b>	9/7/2005	Positive	ASSUMED	NO SAMPLE	NS
-------------------------	----------	----------	---------	-----------	----

### MAIN BUILDING

KITCHEN, CAFETERIA , AND OLD LIBRARY KITCHEN

VINYL SHEETING

<b><u>06-223AAA</u></b>	8/23/2006	Positive	ASSUMED	NO SAMPLE	NS
-------------------------	-----------	----------	---------	-----------	----

Apparent New Material as of this date.

<b><u>17-183-3C-38</u></b>	8/30/2017	Negative	ND	NONE DETECTED	ND
----------------------------	-----------	----------	----	---------------	----

Sample Collected 17-183-3C-38, Main Building, Multi-Purpose Room 144, Floor Beige Vinyl Sheeting.

<b><u>17-183-3C-46</u></b>	8/30/2017	Negative	ND	NONE DETECTED	ND
----------------------------	-----------	----------	----	---------------	----

Sample Collected 17-183-3C-46, Main Building, Lunch Serving Area 118, Floor Beige Vinyl Sheeting.

### MAIN BUILDING

KITCHEN, CAFETERIA, AND OLD LIBRARY KITCHEN

VINYL SHEETING BACKING PAPER/MASTIC

<b><u>17-183-3C-39</u></b>	8/30/2017	Negative	ND	NONE DETECTED	ND
----------------------------	-----------	----------	----	---------------	----

Sample Collected 17-183-3C-39, Main Building, Multi-Purpose Room 144, Floor Beige Vinyl Sheeting.

<b><u>17-183-3C-40</u></b>	8/30/2017	Negative	ND	NONE DETECTED	ND
----------------------------	-----------	----------	----	---------------	----

Sample Collected 17-183-3C-40, Main Building, Multi-Purpose Room 144, Floor Beige Vinyl Sheeting Adhesive.

<b><u>17-183-3C-41</u></b>	8/30/2017	Negative	ND	NONE DETECTED	ND
----------------------------	-----------	----------	----	---------------	----

Sample Collected 17-183-3C-41, Main Building, Multi-Purpose Room 144, Floor Under Vinyl, White Compound.



# SAMPLES REPORT FOR

## CHERRYWOOD ELEMENTARY SCHOOL

**BUILDING NAME**  
**LOCATION**  
**MATERIAL TYPE**

SAMPLE NO. COMMENTS	DATE	RESULT	ASBESTOS CONTENT	ASBESTOS NAME	ASBESTOS TYPE
------------------------	------	--------	---------------------	------------------	------------------

<b><u>17-183-3C-47-Adhesive</u></b>	8/30/2017	Negative	ND	NONE DETECTED	ND
Sample Collected 17-183-3C-47-Paper Backing, Main Building, Lunch Serving Area 118, Floor Beige Vinyl Sheeting Paper and Adhesive.					

<b><u>17-183-3C-47-Paper</u></b>	8/30/2017	Negative	ND	NONE DETECTED	ND
Sample Collected 17-183-3C-47-Paper Backing, Main Building, Lunch Serving Area 118, Floor Beige Vinyl Sheeting Paper and Adhesive.					

### MAIN BUILDING

MULTI-PURPOSE ROOM  
CEILING MASTIC

<b><u>05-212AAA</u></b>	9/7/2005	Positive	ASSUMED	NO SAMPLE	NS
<b><u>17-183-3C-34</u></b>	8/30/2017	Positive	5	CHRYSTOTILE	CH
Sample Collected 17-183-3C-34, Main Building, Multi-Purpose Room 144, 4'X10' Tectum Ceiling Panel, Black Mastic.					

### MAIN BUILDING

MULTI-PURPOSE ROOM  
CEILING PANEL

<b><u>05-212AAA</u></b>	9/7/2005	Positive	ASSUMED	NO SAMPLE	NS
<b><u>17-183-3C-33</u></b>	8/30/2017	Negative	ND	NONE DETECTED	ND
Sample Collected 17-183-3C-33, Main Building, Multi-Purpose Room 144, 4'X10' Tectum Ceiling Panel.					

### MAIN BUILDING

MULTI-PURPOSE ROOM (OLD LIBRARY)  
GLUED TILES

<b><u>08-241AAA</u></b>	10/17/2008	Positive	ASSUMED	NO SAMPLE	NS
-------------------------	------------	----------	---------	-----------	----

### MAIN BUILDING

MULTI-PURPOSE ROOM (OLD LIBRARY)  
WALL TILE

<b><u>08-241AAA</u></b>	10/17/2008	Positive	ASSUMED	NO SAMPLE	NS
-------------------------	------------	----------	---------	-----------	----

### MAIN BUILDING

MULTI-PURPOSE ROOM (OLD LIBRARY)  
WALL TILE MASTIC

<b><u>08-241AAA</u></b>	10/17/2008	Positive	ASSUMED	NO SAMPLE	NS
-------------------------	------------	----------	---------	-----------	----

# SAMPLES REPORT FOR

## CHERRYWOOD ELEMENTARY SCHOOL

### BUILDING NAME

### LOCATION

### MATERIAL TYPE

SAMPLE NO. COMMENTS	DATE	RESULT	ASBESTOS CONTENT	ASBESTOS NAME	ASBESTOS TYPE
------------------------	------	--------	---------------------	------------------	------------------

### MAIN BUILDING

MULTI-PURPOSE ROOM (OLD LIBRARY)

WALL TILE MASTIC

<b><u>08-241AAA</u></b>	10/17/2008	Positive	ASSUMED	NO SAMPLE	NS
-------------------------	------------	----------	---------	-----------	----

### MAIN BUILDING

OFFICES, WORKROOM, HALLWAY

SUSPENDED CEILING TILE

<b><u>10-019 CW17</u></b>	2/2/2010	Negative	ND	NONE DETECTED	ND
---------------------------	----------	----------	----	---------------	----

<b><u>10-174AAA</u></b>	9/1/2010	Positive	ASSUMED	NO SAMPLE	NS
-------------------------	----------	----------	---------	-----------	----

### MAIN BUILDING

STAFF MENS RESTROOM, 2ND FLOOR SUPPLY ROOM, NURSES OFFICE, RESTROOM, TEACHERS LOUNGE, WOMENS RESTROOM, PRINCIPALS OFFICE, AND STORAGE ROOMS

BASEBOARD MASTIC

<b><u>05-212AAA</u></b>	9/7/2005	Positive	ASSUMED	NO SAMPLE	NS
-------------------------	----------	----------	---------	-----------	----

<b><u>17-183 3C-21</u></b>	8/30/2017	Negative	ND	NONE DETECTED	ND
----------------------------	-----------	----------	----	---------------	----

Sample Collected 17-183-3C-21, Mezzanine, 205 Nurses Wall, 4" Baseboard Brown Mastic.

### MAIN BUILDING

STORAGE ROOM AND HALLWAY (1ST FLOOR), TEACHERS' LOUNGE ROOM (2ND FLOOR)

VINYL SHEETING

<b><u>13-038AAA</u></b>	4/5/2013	Positive	ASSUMED	NO SAMPLE	NS
-------------------------	----------	----------	---------	-----------	----

<b><u>17-183 3C-08</u></b>	8/30/2017	Negative	ND	NONE DETECTED	ND
----------------------------	-----------	----------	----	---------------	----

Sample Collected 17-183 3C-08, Mezzanine, 201 Computer Area, Floor Covering, Off-White Vinyl Sheeting.

### MAIN BUILDING

STORAGE ROOM AND HALLWAY (1ST FLOOR), TEACHERS' LOUNGE ROOM (2ND FLOOR)

VINYL SHEETING BACKING PAPER/MASTIC

<b><u>13-038AAA</u></b>	4/5/2013	Positive	ASSUMED	NO SAMPLE	NS
-------------------------	----------	----------	---------	-----------	----

<b><u>17-183 3C-09</u></b>	8/30/2017	Negative	ND	NONE DETECTED	ND
----------------------------	-----------	----------	----	---------------	----

Sample Collected 17-183-3C-09-Paper Backing, Mezzanine, 201 Computer Area, Floor Covering Off-White Vinyl Sheeting Backing Paper Mastic. Sample Collected 17-183-3C-09-Mastic, Mezzanine, 201 Computer Area, Floor Covering Off-White Vinyl Sheeting Backing Paper Mastic.

# SAMPLES REPORT FOR

## CHERRYWOOD ELEMENTARY SCHOOL

**BUILDING NAME**  
**LOCATION**  
**MATERIAL TYPE**

SAMPLE NO. COMMENTS	DATE	RESULT	ASBESTOS CONTENT	ASBESTOS NAME	ASBESTOS TYPE
------------------------	------	--------	---------------------	------------------	------------------

### MAIN BUILDING

STORAGE ROOM NEXT TO RESTROOM, MULTI-PURPOSE ROOM, ELEVATOR EQUIPMENT ROOM, PRINCIPALS OFFICE,  
AND NURSES ROOM

FIRE DOOR CORE INSULATION

<b><u>05-212AAA</u></b>	9/7/2005	Positive	ASSUMED	NO SAMPLE	NS
-------------------------	----------	----------	---------	-----------	----

### MAIN BUILDING

STORAGE ROOMS

VINYL FLOOR TILE

<b><u>17-183-3C-27-Floor Tile</u></b>	8/30/2017	Negative	ND	NONE DETECTED	ND
---------------------------------------	-----------	----------	----	---------------	----

Sample Collected 17-183-3C-27-Floor Tile, Main Building, Teacher Work Are 157, 12" Beige Vinyl Floor Tile.

<b><u>17-183-3C-28-Floor Tile</u></b>	8/30/2017	Negative	ND	NONE DETECTED	ND
---------------------------------------	-----------	----------	----	---------------	----

Sample Collected 17-183-3C-28-Floor Tile, Main Building, Teacher Work Area 157, 12" Green Vinyl Floor Tile.

<b><u>17-183-3C-29</u></b>	8/30/2017	Negative	ND	NONE DETECTED	ND
----------------------------	-----------	----------	----	---------------	----

Sample Collected 17-183-3C-29, Main Building, Teacher Work Area 157, 12" Multi-Color Vinyl Floor Tile Black Mastic.

<b><u>17-183-3C-30-Floor Tile</u></b>	8/30/2017	Negative	ND	NONE DETECTED	ND
---------------------------------------	-----------	----------	----	---------------	----

Sample Collected 17-183-3C-30-Floor Tile, Main Building, Teacher Work Area 157, 12" Light Gray Vinyl Floor Tile.

<b><u>17-183-3C-31-Floor Tile</u></b>	8/30/2017	Negative	ND	NONE DETECTED	ND
---------------------------------------	-----------	----------	----	---------------	----

Sample Collected 17-183-3C-31-Floor Tile, Main Building, Teacher Work Area 157, 12" Gray Black Vinyl Floor Tile.

<b><u>17-183-3C-32-Floor Tile</u></b>	8/30/2017	Negative	ND	NONE DETECTED	ND
---------------------------------------	-----------	----------	----	---------------	----

Sample Collected 17-183-3C-32-Floor Tile, Main Building, Teacher Work Area 157, 12" Gold Vinyl Floor Tile.

<b><u>17-183-3C-44</u></b>	8/30/2017	Negative	ND	NONE DETECTED	ND
----------------------------	-----------	----------	----	---------------	----

Sample Collected 17-183-3C-44, Main Building, Storage 147, 12" Beige Vinyl Floor Tile.

<b><u>17-183-3C-50</u></b>	8/30/2017	Negative	ND	NONE DETECTED	ND
----------------------------	-----------	----------	----	---------------	----

Sample Collected 17-183-3C-50, Main Building, Classroom 1 (135), Beige Vinyl Floor Tile.

<b><u>17-183-3C-56</u></b>	8/30/2017	Negative	ND	NONE DETECTED	ND
----------------------------	-----------	----------	----	---------------	----

Sample Collected 17-183-3C-56, Main Building, Classroom 5 (130), 12" Beige Vinyl Floor Tile.

<b><u>17-183-3C-61</u></b>	8/30/2017	Negative	ND	NONE DETECTED	ND
----------------------------	-----------	----------	----	---------------	----

Sample Collected 17-183-3C-61, Main Building, Classroom 8 (124), 12" Beige Vinyl Floor Tile.

<b><u>17-183-3C-66</u></b>	8/30/2017	Negative	ND	NONE DETECTED	ND
----------------------------	-----------	----------	----	---------------	----

Sample Collected 17-183-3C-66, Main Building, Work Room (119), 12" Beige Vinyl Floor Tile.

# SAMPLES REPORT FOR

## CHERRYWOOD ELEMENTARY SCHOOL

**BUILDING NAME**  
**LOCATION**  
**MATERIAL TYPE**

SAMPLE NO. COMMENTS	DATE	RESULT	ASBESTOS CONTENT	ASBESTOS NAME	ASBESTOS TYPE
<b><u>17-183-3C-73</u></b> Sample Collected 17-183-3C-73, Main Building, Classroom 14 (112), 12" Beige Vinyl Floor Tile.	8/30/2017	Negative	ND	NONE DETECTED	ND
<b><u>17-183-3C-77-Floor Tile</u></b> Sample Collected 17-183-3C-77-Floor Tile, Main Building, Kindergarten 16 (102), 12" Beige Vinyl Floor Tile.	8/30/2017	Negative	ND	NONE DETECTED	ND
<b><u>17-183-3C-78-Floor Tile</u></b> Sample Collected 17-183-3C-78-Floor Tile, Main Building, Kindergarten 16 (102), 12" Light Gray Vinyl Floor Tile.	8/30/2017	Negative	ND	NONE DETECTED	ND
<b><u>17-183-3C-79-Floor Tile</u></b> Sample Collected 17-183-3C-79-Floor Tile, Main Building, Kindergarten 16 (102), 12" Light Green Vinyl Floor Tile.	8/30/2017	Negative	ND	NONE DETECTED	ND
<b><u>17-183-3C-80-Floor Tile</u></b> Sample Collected 17-183-3C-80-Floor Tile, Main Building, Kindergarten 16 (102), 12" Peach Orange Vinyl Floor Tile.	8/30/2017	Negative	ND	NONE DETECTED	ND
<b><u>17-183-3C-83-Floor Tile</u></b> Sample Collected 17-183-3C-83-Floor Tile, Main Building, Kindergarten 18 (103), 12" Gold Vinyl Floor Tile.	8/30/2017	Negative	ND	NONE DETECTED	ND

### MAIN BUILDING

STORAGE ROOMS

VINYL FLOOR TILE MASTIC

<b><u>17-183-3C-27-Mastic</u></b> Sample Collected 17-183-3C-27-Mastic, Main Building, Teacher Work Area 157, 12" Beige Vinyl Floor Tile Mastic.	8/30/2017	Negative	ND	NONE DETECTED	ND
<b><u>17-183-3C-28-Mastic</u></b> Sample Collected 17-183-3C-28-Mastic, Main Building, Teacher Work Area 157, 12" Green Vinyl Floor Tile Mastic.	8/30/2017	Negative	ND	NONE DETECTED	ND
<b><u>17-183-3C-30-Mastic</u></b> Sample Collected 17-183-3C-30-Mastic, Main Building, Teacher Work Area 157, 12" Light Gray Vinyl Floor Tile Mastic.	8/30/2017	Negative	ND	NONE DETECTED	ND
<b><u>17-183-3C-31-Mastic</u></b> Sample Collected 17-183-3C-31-Mastic, Main Building, Teacher Work Area 157, 12" Gray Black Vinyl Floor Tile Mastic.	8/30/2017	Negative	ND	NONE DETECTED	ND
<b><u>17-183-3C-32-Mastic</u></b> Sample Collected 17-183-3C-32-Mastic, Main Building, Teacher Work Area 157, 12" Gold Vinyl Floor Tile.	8/30/2017	Negative	ND	NONE DETECTED	ND
<b><u>17-183-3C-45</u></b> Sample Collected 17-183-3C-45, Main Building, Storage 147, 12" Beige Vinyl Floor Tile, Black Mastic.	8/30/2017	Negative	ND	NONE DETECTED	ND
<b><u>17-183-3C-51</u></b> Sample Collected 17-183-3C-51, Main Building, Classroom 1 (135), Beige Vinyl Floor Tile, Black Mastic.	8/30/2017	Negative	ND	NONE DETECTED	ND

# SAMPLES REPORT FOR

## CHERRYWOOD ELEMENTARY SCHOOL

**BUILDING NAME**  
**LOCATION**  
**MATERIAL TYPE**

SAMPLE NO. COMMENTS	DATE	RESULT	ASBESTOS CONTENT	ASBESTOS NAME	ASBESTOS TYPE
<b><u>17-183-3C-57</u></b> Sample Collected 17-183-3C-57, Main Building, Classroom 5 (130), 12" Beige Vinyl Floor Tile Black Mastic.	8/30/2017	Negative	ND	NONE DETECTED	ND
<b><u>17-183-3C-62</u></b> Sample Collected 17-183-3C-62, Main Building, Classroom 8 (124), 12" Beige Vinyl Floor Tile, Black Mastic.	8/30/2017	Negative	ND	NONE DETECTED	ND
<b><u>17-183-3C-67</u></b> Sample Collected 17-183-3C-67, Main Building, Work Room (124), 12" Beige Vinyl Floor Tile, Black Mastic.	8/30/2017	Negative	ND	NONE DETECTED	ND
<b><u>17-183-3C-74</u></b> Sample Collected 17-183-3C-74, Main Building, Classroom 14 (112), 12" Beige Vinyl Floor Tile, Black Mastic.	8/30/2017	Negative	ND	NONE DETECTED	ND
<b><u>17-183-3C-77-Mastic</u></b> Sample Collected 17-183-3C-77-Mastic, Main Building, Kindergarten 16 (102), 12" Beige Vinyl Floor Tile, Black Mastic.	8/30/2017	Negative	ND	NONE DETECTED	ND
<b><u>17-183-3C-78-Mastic</u></b> Sample Collected 17-183-3C-78-Mastic, Main Building, Kindergarten 16 (102), 12" Light Gray Vinyl Floor Tile.	8/30/2017	Negative	ND	NONE DETECTED	ND
<b><u>17-183-3C-79-Mastic</u></b> Sample Collected 17-183-3C-79-Mastic Main Building, Kindergarten 16 (102), 12" Light Green Vinyl Floor Tile.	8/30/2017	Negative	ND	NONE DETECTED	ND
<b><u>17-183-3C-80-Mastic</u></b> Sample Collected 17-183-3C-80-Mastic, Main Building, Kindergarten 16 (102), 12" Peach Orange Vinyl Floor Tile.	8/30/2017	Negative	ND	NONE DETECTED	ND
<b><u>17-183-3C-81</u></b> Sample Collected 17-183-3C-81, Main Building, Kindergarten 16 (102), 12" Multi-Color Vinyl Floor Tile, Black Mastic.	8/30/2017	Negative	ND	NONE DETECTED	ND
<b><u>17-183-3C-83-Mastic</u></b> Sample Collected 17-183-3C-83-Mastic, Main Building, Kindergarten 18 (103), 12" Gold Vinyl Floor Tile.	8/30/2017	Negative	ND	NONE DETECTED	ND

### MAIN BUILDING

STUDENT RESTROOMS (2) (1ST FLOOR)  
CEMENTITIOUS WALL PANEL

<b><u>12-185AAA</u></b>	10/12/2012	Positive	ASSUMED	NO SAMPLE	NS
-------------------------	------------	----------	---------	-----------	----

### MAIN BUILDING

STUDENT RESTROOMS (2) (1ST FLOOR)  
WALL MASTIC

<b><u>12-185AAA</u></b>	10/12/2012	Positive	ASSUMED	NO SAMPLE	NS
-------------------------	------------	----------	---------	-----------	----

# SAMPLES REPORT FOR

## CHERRYWOOD ELEMENTARY SCHOOL

**BUILDING NAME**

**LOCATION**

**MATERIAL TYPE**

SAMPLE NO. COMMENTS	DATE	RESULT	ASBESTOS CONTENT	ASBESTOS NAME	ASBESTOS TYPE
------------------------	------	--------	---------------------	------------------	------------------

### MAIN BUILDING

STUDENT RESTROOMS (2) (ON 1ST FLOOR)

MORTAR MISCELLANEOUS

<b><u>09-212AAA</u></b>	9/9/2009	Positive	ASSUMED	NO SAMPLE	NS
-------------------------	----------	----------	---------	-----------	----

### MAIN BUILDING

STUDENT RESTROOMS (2) (ON 1ST FLOOR)

VINYL WALL COVER

<b><u>09-212AAA</u></b>	9/9/2009	Positive	ASSUMED	NO SAMPLE	NS
-------------------------	----------	----------	---------	-----------	----

### MAIN BUILDING

STUDENT RESTROOMS (2) (ON 1ST FLOOR)

VINYL WALL COVER MASTIC

<b><u>09-212AAA</u></b>	9/9/2009	Positive	ASSUMED	NO SAMPLE	NS
-------------------------	----------	----------	---------	-----------	----

**SAMPLES REPORT FOR**  
**CHERRYWOOD ELEMENTARY SCHOOL**

**BUILDING NAME**

**LOCATION**

**MATERIAL TYPE**

<b>SAMPLE NO.</b>	<b>DATE</b>	<b>RESULT</b>	<b>ASBESTOS CONTENT</b>	<b>ASBESTOS NAME</b>	<b>ASBESTOS TYPE</b>
<b>COMMENTS</b>					

**METAL STORAGE CONTAINER**

**METAL STORAGE CONTAINER**

METAL STORAGE CONTAINER (1 EA)

STORAGE CONTAINER

**16-074.NS**

3/17/2016

Positive

ASSUMED

NO SAMPLE

NS

Metal Storage Structure.

**SAMPLES REPORT FOR**  
**CHERRYWOOD ELEMENTARY SCHOOL**

**BUILDING NAME**  
**LOCATION**  
**MATERIAL TYPE**

SAMPLE NO. COMMENTS	DATE	RESULT	ASBESTOS CONTENT	ASBESTOS NAME	ASBESTOS TYPE
------------------------	------	--------	---------------------	------------------	------------------

**WOOD STORAGE SHED**  
**WOOD STORAGE SHED**

WOOD STORAGE SHED  
STORAGE BUILDING

<b>23-026.NS</b>	2/14/2023	Negative	NEW MATERIAL	NO SAMPLE	NS
------------------	-----------	----------	--------------	-----------	----

	End Of Report, Total Of 24 Pages	
--	----------------------------------	--



# DAMAGE REPORT FOR

## CHERRYWOOD ELEMENTARY SCHOOL

BUILDING NAME	LOCATION	MATERIAL TYPE	RISK ASSESMENT CATEGORY	COMMENTS	QTY (APPROXIMATE)	PHYSICAL DAMAGE (P:) WATER DAMAGE (W:)
---------------	----------	---------------	-------------------------	----------	----------------------	-------------------------------------------

### MAIN BUILDING

### MAIN BUILDING

#### 2ND FLOOR

CARPET MASTIC

420 SF

**P:** Less Than 5%

**W:** No Evidence

### DAMAGED OR SIGNIFICANTLY DAMAGED FRIABLE MISCELLANEOUS ACM

09/07/2005	Mastic/Adhesive for Gray-Black Carpet. This Material is in GOOD condition as of this date.
08/23/2006	20,000 SF of this Material Removed from First Level in all Classrooms, Offices, Common Areas, and Hallways and Replaced with new Mastic for Charcoal Colored Carpet as of this date. Quantity changed from 22,640 SF to 2,640 SF to reflect this fact. Location changed from Entire Building to 2nd Floor. No other changes as of this date.
09/01/2010	8 SF of Carpet Removed; exposing the Mastic/Adhesive. Friability changed from Non-Friable to Friable. Damage <5% overall. No other changes as of this date.
04/05/2013	Material Condition Re-Assessed. Damages Repaired as of this date. Material Condition changed from FAIR to GOOD. No other changes as of this date.
09/12/2016	Damage observed. Damage: <5% Physical Damage - 2 areas near Restrooms have Carpet removed; with some Mastic/Adhesive exposed. Material Condition changed from GOOD to FAIR overall. Friability changed from Non-Friable to Friable. No other changes as of this date.
03/28/2017	Material Re-assessed. Quantity changed from 2,640 SF to 2624 SF. Removal of Carpet Mastic by Restrooms. No other changes as fo this date.
08/28/2017	Additional Damage Observed. Hallway on the 2nd Floor now has half of the Carpet Wrikled or Loose. No other changes as of this date.
02/05/2019	This Material is unchanged as of this date.
08/13/2019	This Material is unchanged as of this date.
01/31/2020	This Material is unchanged as of this date.
08/27/2020	This Material is unchanged as of this date.
02/09/2021	This Material is unchanged as of this date.
08/10/2021	This Material is unchanged as of this date.
02/17/2022	Material Re-assessed. Quantity changed from 2,640 SF to 420 SF, Gray Black Carpet only found on stairs and Landing. No other chagnes as of this date.
08/16/2022	This Material is unchanged as of this date.
02/14/2023	This Material is unchanged as of this date.
08/15/2023	This Material is unchanged as of this date.
02/13/2024	This Material is unchanged as of this date.

# DAMAGE REPORT FOR

## CHERRYWOOD ELEMENTARY SCHOOL

BUILDING NAME	LOCATION	MATERIAL TYPE	RISK ASSESSMENT CATEGORY	COMMENTS	QTY (APPROXIMATE)	PHYSICAL DAMAGE (P:) WATER DAMAGE (W:)
---------------	----------	---------------	--------------------------	----------	----------------------	-------------------------------------------

### MAIN BUILDING

ALL CLASSROOMS, AND MULTI-USE ROOM

WALL MASTIC

8,900 SF

**P:** Less Than 5%

**W:** No Evidence

### DAMAGED OR SIGNIFICANTLY DAMAGED FRIABLE MISCELLANEOUS ACM

09/07/2005	Mastic/Adhesive for 4'X8' Glued Wall Panels. This Material is in GOOD condition as of this date.
08/23/2006	Offices (Administration Section) added to Location. 4,500 SF added to quantity. Material Quantity changed from 11,200 SF to 15,700 SF to reflect this fact. No other changes as of this date.
11/08/2007	Material Re-Assessed. Damage Observed. <5% Physical Damage - due to approximately 1 SF cut and removed in 2nd Floor Hallway. Friability changed from Low to Moderate. Recommendation changed to reflect this fact. No other changes as of this date.
09/09/2009	Material remains in FAIR condition overall with several holes, cuts and gouging. This Material is unchanged as of this date.
09/01/2010	Material Re-Assessed. Location changed from ALL CLASSROOMS, AND OFFICES (ADMINISTRATION SECTION) to ALL CLASSROOMS, AND MULTI-USE ROOM. Quantity changed from 15,700 SF to 8,900 SF. Panels are on the Walls and Ceiling. No other changes as of this date.
09/12/2016	Repairs observed. Damages repaired as of this date. Material Condition changed from FAIR to GOOD. No other changes as of this date.
08/28/2017	Damage Observed. <5% Physical Damage - in the form of 3 Small Holes in the Wall Panel by the Ramp in the Hallway to MPR. Material Condition changed from GOOD to FAIR. Friability changed from NON to LOW. No other changes as of this date.
02/05/2019	This Material is unchanged as of this date.
08/13/2019	This Material is unchanged as of this date.
01/31/2020	This Material is unchanged as of this date.
08/27/2020	This Material is unchanged as of this date.
02/09/2021	This Material is unchanged as of this date.
08/10/2021	This Material is unchanged as of this date.
02/17/2022	This Material is unchanged as of this date.
08/16/2022	This Material is unchanged as of this date.
02/14/2023	This Material is unchanged as of this date.
08/15/2023	This Material is unchanged as of this date.
02/13/2024	This Material is unchanged as of this date.

# DAMAGE REPORT FOR

## CHERRYWOOD ELEMENTARY SCHOOL

BUILDING NAME	LOCATION	MATERIAL TYPE	RISK ASSESMENT CATEGORY	COMMENTS	QTY (APPROXIMATE)	PHYSICAL DAMAGE (P:) WATER DAMAGE (W:)
---------------	----------	---------------	-------------------------	----------	----------------------	-------------------------------------------

### MAIN BUILDING

ALL CLASSROOMS, AND MULTI-USE ROOM

WALL PANEL

8,900 SF

**P:** Less Than 5%

**W:** No Evidence

### DAMAGED OR SIGNIFICANTLY DAMAGED FRIABLE MISCELLANEOUS ACM

09/07/2005	4'X8' Glued-On Ceiling Tile. This Material is in GOOD condition as of this date.
08/23/2006	Offices (Administration Section) added to Location. 4,500 SF added to quantity. Material Quantity changed from 11,200 SF to 15,700 SF to reflect this fact. No other changes as of this date.
11/08/2007	Material Re-Assessed. Damage: <5% Physical Damage - due to approximately 1 SF cut and removed in 2nd Floor Hallway. Recommendation changed to reflect this fact. No other changes as of this date.
09/09/2009	Material remains in FAIR condition overall with several holes, cuts and gouging. This Material is unchanged as of this date.
02/02/2010	Samples 10-019 CW-07 and CW-10 collected on this date.
09/01/2010	Material Re-Assessed. Location changed from ALL CLASSROOMS, AND OFFICES (ADMINISTRATION SECTION) to ALL CLASSROOMS, AND MULTI-USE ROOM. Quantity changed from 15,700 SF to 8,900 SF. Panels are on the Walls and Ceiling. No other changes as of this date.
09/12/2016	Repairs observed. Damages repaired as of this date. Material Condition changed from FAIR to GOOD. No other changes as of this date.
08/28/2017	Damage Observed. <5% Physical Damage - in the form of 3 Small Holes in the Wall Panel by the Ramp located in the Hallway to MPR. Material Condition changed from GOOD to FAIR. No othe changes as of this date.
02/05/2019	This Material is unchanged as of this date.
08/13/2019	This Material is unchanged as of this date.
01/31/2020	Repairs Observed. All Damage Repaired. Material Condition changed from FAIR to GOOD. Friability updated from Friable to Non-Friable. No other changes as of this date.
08/27/2020	This Material is unchanged as of this date.
02/09/2021	This Material is unchanged as of this date.
08/10/2021	This Material is unchanged as of this date.
02/17/2022	This Material is unchanged as of this date.
08/16/2022	This Material is unchanged as of this date.
02/14/2023	This Material is unchanged as of this date.
08/15/2023	This Material is unchanged as of this date.
02/13/2024	This Material is unchanged as of this date.

# DAMAGE REPORT FOR

## CHERRYWOOD ELEMENTARY SCHOOL

BUILDING NAME	LOCATION	MATERIAL TYPE	RISK ASSESSMENT CATEGORY	COMMENTS	QTY (APPROXIMATE)	PHYSICAL DAMAGE (P): WATER DAMAGE (W:)
---------------	----------	---------------	--------------------------	----------	----------------------	-------------------------------------------

### MAIN BUILDING

ALL CLASSROOMS, PREP ROOM AREAS, AND ADMINISTRATION OFFICES

CEILING MASTIC

23,350 SF

**P:** Less Than 5%

**W:** <10% Stains or Flaking

### DAMAGED OR SIGNIFICANTLY DAMAGED FRIABLE MISCELLANEOUS ACM

09/07/2005	Mastic/Adhesive FOR 1'X1' Glued-On Ceiling Tile. This Material is in GOOD condition as of this date.
08/23/2006	Administration Offices added to Location. 2,000 SF added to quantity. Quantity changed from 21,350 SF to 23,350 SF to reflect this fact. No other changes as of this date.
10/17/2008	Room 4 has 5 Tiles Water Stained. Friability changed from Non-Friable to Friable to reflect this fact. No other changes as of this date.
05/15/2009	Mastic/Adhesive damaged and exposed where 1 Tile is missing in the 2nd FLOOR Staff Room. Water damage is still present. This Material is in FAIR condition as of this date.
09/09/2009	Material remains in <5% physical damage and <10% water damage. This Material is unchanged as of this date.
02/02/2010	Samples 10-019 CW-09 and 10-019 CW-16 collected on this date.
09/01/2010	This Material is on the Walls and Ceiling. Room 5 has 10 Tiles missing, exposing the Mastic and Room 16 has 1 Tile missing, exposing the Mastic. No other changes as of this date.
12/02/2011	Additional Damage - in the form of Classroom 9 has 4 Tiles Water stained, and Classroom 4 has 8 Tiles Water Damaged. Previously noted Room 5 Damage with 10 Tiles missing has been Repaired. Material remains in FAIR condition as of this date.
10/12/2012	Additional Damage - in the form of Classroom 16 has 1 Tile missing and Mastic/Adhesive is exposed. No other changes as of this date.
04/05/2013	Material condition Re-Assessed. Damaged Tiles in Classroom 09 have been Removed and Replaced with new Tiles. Material remains in FAIR condition overall as of this date.
08/29/2014	Material Re-Assessed. Classroom 2 has 1 Ceiling Tile Broken. Classroom 5 has 2 Ceiling Tiles Broken. No other changes as of this date.
03/16/2015	Classroom 1 has 1 Tile missing and Brown Mastic/Adhesive is exposed. No other changes as of this date.
09/12/2016	Additional Damage observed. Prep Room has 2 broken Tiles. Room 13 has 3 Tiles coming loose. No other changes as of this date.
03/28/2017	Material Re-assessed. 75% of Material has been removed from Classroom 11, currently undergoing Construction.
08/28/2017	Additional Damage and Repairs Observed. Classroom 4 now has 7 Tiles with Water Damage. Staff Lounge (Located in the 2nd Floor) now has 1 Tile Missing. Mastic/Adhesive is exposed. All the Tiles in Classroom 11 have been Removed. No other changes as of this date.
02/13/2018	Material Re-assessed. All Tiles in Classroom 11 have been Replaced. Other Damage still present. No other changes as of this date.
08/08/2018	Additional Damage Observed. 8 Tiles now have Water Damage in Classroom 4. Several Tiles have Chipped Corners in Classroom 1 and in Scattered Locations. No other changes as of this date.

# DAMAGE REPORT FOR

## CHERRYWOOD ELEMENTARY SCHOOL

BUILDING NAME	LOCATION	MATERIAL TYPE	RISK ASSESSMENT CATEGORY	COMMENTS	QTY (APPROXIMATE)	PHYSICAL DAMAGE (P:) WATER DAMAGE (W:)
---------------	----------	---------------	--------------------------	----------	----------------------	-------------------------------------------

02/05/2019	This Material is unchanged as of this date.					
08/13/2019	This Material is unchanged as of this date.					
01/31/2020	This Material is unchanged as of this date.					
08/27/2020	Damage Observed. <5% Physical Damage in the form of 6 Tiles with Holes in Girls Restroom next to Classroom 11. Material condition changed from GOOD to FAIR overall. Friability updated from Non-Friable to Friable. No other changes as of this date.					
02/09/2021	This Material is unchanged as of this date.					
08/10/2021	This Material is unchanged as of this date.					
02/17/2022	This Material is unchanged as of this date.					
08/16/2022	This Material is unchanged as of this date.					
02/14/2023	This Material is unchanged as of this date.					
08/15/2023	This Material is unchanged as of this date.					
02/13/2024	This Material is unchanged as of this date.					

### MAIN BUILDING

#### ALL CLASSROOMS, PREP ROOM AREAS, AND ADMINISTRATION OFFICES

CEILING TILE

23,350 SF

**P:** Less Than 5%

**W:** <10% Stains or Flaking

#### DAMAGED OR SIGNIFICANTLY DAMAGED FRIABLE MISCELLANEOUS ACM

09/07/2005	1'X1' Glued-On Ceiling Tile. This Material is in GOOD condition as of this date.					
08/23/2006	Administration Offices added to Location. 2,000 SF added to quantity. Quantity changed from 21,350 SF to 23,350 SF to reflect this fact. No other changes as of this date.					
10/17/2008	Room 4 has 5 Tiles Water Stained. No other changes as of this date.					
05/15/2009	1 Tile is missing in the 2nd FLOOR Staff Room. Water Damage is still present. This Material is in FAIR condition as of this date.					
09/09/2009	Material remains in <5% Physical Damage and <10% Water Damage. This Material is unchanged as of this date.					
02/02/2010	Samples 10-019 CW-08 and 10-019 CW-15 collected on this date.					
09/01/2010	This Material is on the Walls and Ceiling. Room 5 has 10 Tiles missing, exposing the Mastic/Adhesive and Room 16 has 1 Tile missing, exposing the Mastic/Adhesive. No other changes as of this date.					
12/02/2011	Additional Damage - in the form of Classroom 9 has 4 Tiles Water stained, and Classroom 4 has 8 Tiles Water Damaged. Previously noted Room 5 with 10 Tiles missing has been repaired. Material remains in FAIR condition as of this date.					
10/12/2012	Additional Damage - in the form of Classroom 16 has 1 Tile missing and Mastic is exposed. No other changes as of this date.					

# DAMAGE REPORT FOR

## CHERRYWOOD ELEMENTARY SCHOOL

BUILDING NAME	LOCATION	MATERIAL TYPE	RISK ASSESMENT CATEGORY	COMMENTS	QTY (APPROXIMATE)	PHYSICAL DAMAGE (P:) WATER DAMAGE (W:)
04/05/2013				Material condition Re-Assessed. Damaged Tiles in Classroom 09 have been Removed and Replaced with new Tiles. Material remains in FAIR condition overall as of this date.		
03/04/2014				1 Tile Broken in Classroom 15 and 3 Tiles have holes in Classroom 6. Friability changed from Low to High. No other changes as of this date.		
08/29/2014				Material Re-Assessed. Classroom 2 has 1 Broken Ceiling Tile. Classroom 5 has 2 Ceiling Tiles Broken. No other changes as of this date.		
03/16/2015				Classroom 1 has 1 Tile missing and Brown Mastic/Adhesive is exposed. No other changes as of this date.		
09/12/2016				Additional Damage observed. Prep Room has 2 broken Tiles. Room 13 has 3 Tiles coming loose. No other changes as of this date.		
08/28/2017				Additional Damage and Repairs Observed. Classroom 4 now has 7 Tiles with Water Damage. Staff Lounge (Located in the 2nd Floor) now has 1 Tile Missing. Mastic/Adhesive is exposed. All the Tiles in Classroom 11 have been Removed. No other changes as of this date.		
08/30/2017				Sample Colected 17-183 3C-05, Mezzanine, 201 Computer Area, 1'X'1 Ceiling Tile. Sample Collected 17-183 3C-06, Mezzanine, 201 Computer Area, 1'X'1 Ceiling Tile, Brown Mastic. Sample Collected 17-183 3C-07, Mezzanine, 201 Computer Area, (Under 1'X'1 Ceiling Tile) Acoustic Texture.		
02/13/2018				Additional Damage Observed. 8 Tiles now have Water Damage in Classroom 4. Several Tiles have Chipped Corners in Classroom 1 and in Scattered Locations. No other changes as of this date.		
02/05/2019				This Material is unchanged as of this date.		
08/13/2019				This Material is unchanged as of this date.		
01/31/2020				This Material is unchanged as of this date.		
08/27/2020				Damage Observed. <5% Physical Damage in the form of 6 Tiles with Holes in Girls Restroom next to Classroom 11. Material condition changed from GOOD to FAIR overall. Friability updated from Non-Friable to Friable. No other changes as of this date.		
02/09/2021				This Material is unchanged as of this date.		
08/10/2021				This Material is unchanged as of this date.		
02/17/2022				This Material is unchanged as of this date.		
08/16/2022				This Material is unchanged as of this date.		
02/14/2023				This Material is unchanged as of this date.		
08/15/2023				This Material is unchanged as of this date.		
02/13/2024				This Material is unchanged as of this date.		

# DAMAGE REPORT FOR

## CHERRYWOOD ELEMENTARY SCHOOL

### BUILDING NAME

### LOCATION

### MATERIAL TYPE

### RISK ASSESSMENT CATEGORY

### COMMENTS

QTY  
(APPROXIMATE)

PHYSICAL DAMAGE (P:)  
WATER DAMAGE (W:)

### MAIN BUILDING

ALL CLASSROOMS, PREP ROOMS, STAFF LOUNGE, HALLWAYS, AND NURSE'S OFFICE

VINYL FLOOR TILE

4,700 SF

**P:** Less Than 5%

**W:** No Evidence

### DAMAGED OR SIGNIFICANTLY DAMAGED FRIABLE MISCELLANEOUS ACM

08/08/2018	12"x12" Off White, Beige and Gray Vinyl Floor Tile, installed in 2018 Renovation Project. This Material is in GOOD condition as of this date.
02/05/2019	This Material is unchanged as of this date.
08/13/2019	This Material is unchanged as of this date.
01/31/2020	This Material is unchanged as of this date.
08/27/2020	This Material is unchanged as of this date.
02/09/2021	Damage Observed. <5% Physical Damage - in the form of 1 Tile Missing in Corner Dark Brown Mastic Exposed in Lab Room 18. Material condition changed from GOOD to FAIR overall. Friability changed from Non-Friable to Friable. No other changes as of this date.
08/10/2021	This Material is unchanged as of this date.
02/17/2022	This Material is unchanged as of this date.
08/16/2022	This Material is unchanged as of this date.
02/14/2023	This Material is unchanged as of this date.
08/15/2023	This Material is unchanged as of this date.
02/13/2024	This Material is unchanged as of this date.

### MAIN BUILDING

ALL CLASSROOMS, PREP ROOMS, STAFF LOUNGE, HALLWAYS, AND NURSE'S OFFICE

VINYL FLOOR TILE MASTIC

4,700 SF

**P:** Less Than 5%

**W:** No Evidence

### DAMAGED OR SIGNIFICANTLY DAMAGED FRIABLE MISCELLANEOUS ACM

08/08/2018	Mastic/Adhesive for 12"x12" Off White, Beige and Gray Vinyl Floor Tile, installed in 2018 Renovation Project. This Material is in GOOD condition as of this date.
02/05/2019	This Material is unchanged as of this date.
08/13/2019	This Material is unchanged as of this date.
01/31/2020	This Material is unchanged as of this date.
08/27/2020	This Material is unchanged as of this date.

# DAMAGE REPORT FOR

## CHERRYWOOD ELEMENTARY SCHOOL

BUILDING NAME	LOCATION	MATERIAL TYPE	RISK ASSESMENT CATEGORY	COMMENTS	QTY (APPROXIMATE)	PHYSICAL DAMAGE (P:) WATER DAMAGE (W:)
---------------	----------	---------------	-------------------------	----------	----------------------	-------------------------------------------

02/09/2021	Damage Observed. <5% Physical Damage - in the form of 1 Tile Missing in Corner Dark Brown Mastic Exposed in Lab Room 18. Material condition changed from GOOD to FAIR overall. Friability changed from Non-Friable to Friable. No other changes as of this date.					
08/10/2021	This Material is unchanged as of this date.					
02/17/2022	This Material is unchanged as of this date.					
08/16/2022	This Material is unchanged as of this date.					
02/14/2023	This Material is unchanged as of this date.					
08/15/2023	This Material is unchanged as of this date.					
02/13/2024	This Material is unchanged as of this date.					

### MAIN BUILDING

#### CLASSROOMS, MULTI-USE ROOM AND WORKROOM

VINYL WALL COVER

11,000 SF

**P:** Less Than 5%

**W:** No Evidence

#### DAMAGED OR SIGNIFICANTLY DAMAGED FRIABLE MISCELLANEOUS ACM

09/01/2010	Vinyl Wall Cover. This Material is in GOOD condition as of this date.					
03/28/2017	Damage Observed. <5% Physical Damage - in the form of 2 LF Separation at seam outside of Classroom 15. Material condition changed from GOOD to FAIR overall. Friability changed from Non-Friable to Friable. No other changes as of this date.					
08/28/2017	Additional Damage Observed. Classroom 10 has 1 SF of Physical Damage in the form of a Hole in Vinyl. No other changes as of this date.					
08/30/2017	Sample Collected 17-183-3C-19, Mezzanine, 208 Reception Wall, Vinyl Wall Covered Only.					
02/05/2019	This Material is unchanged as of this date.					
04/19/2019	Construction Note: Material Re-assessed. Per Information Received 7,494 SF of Drywall has been Removed from the Mezzanine and Work Area. New Drywall has been installed at a later date. No other changes as of this date.					
04/19/2019	This Material is unchanged as of this date.					
01/31/2020	This Material is unchanged as of this date.					
08/27/2020	This Material is unchanged as of this date.					
02/09/2021	Additional Damage Observed. 1 SF of Torn Vinyl on Upper Wall of Classroom 18. No other changes as of this date.					
08/10/2021	This Material is unchanged as of this date.					
02/17/2022	This Material is unchanged as of this date.					
08/16/2022	This Material is unchanged as of this date.					
02/14/2023	This Material is unchanged as of this date.					



# DAMAGE REPORT FOR

## CHERRYWOOD ELEMENTARY SCHOOL

### BUILDING NAME

### LOCATION

### MATERIAL TYPE

### RISK ASSESMENT CATEGORY

### COMMENTS

QTY  
(APPROXIMATE)

PHYSICAL DAMAGE (P:)  
WATER DAMAGE (W:)

08/15/2023 This Material is unchanged as of this date.

02/13/2024 This Material is unchanged as of this date.

### MAIN BUILDING

#### CLASSROOMS, MULTI-USE ROOM AND WORKROOM

VINYL WALL COVER MASTIC

11,000 SF

**P:** Less Than 5%

**W:** No Evidence

#### DAMAGED OR SIGNIFICANTLY DAMAGED FRIABLE MISCELLANEOUS ACM

09/01/2010 Mastic/Adhesive for Vinyl Wall Cover. This Material is in GOOD condition as of this date.

03/28/2017 Damage Observed. <5% Physical Damage - in the form of 2 LF Separation at seam outside of Classroom 15. Material condition changed from GOOD to FAIR overall. Friability changed from Non to Low. No other changes as of this date.

08/28/2017 Additional Damage Observed. Classroom 10 has 1 SF of Physical Damage in the form of a Hole in Vinyl. No other changes as of this date.

08/30/2017 Sample Collected, 17-183-3C-20, Mezzanine, 205 Nurses Wall, Vinyl Wall Covered Adhesive only.

02/05/2019 This Material is unchanged as of this date.

04/19/2019 Construction Note: Material Re-assessed. Per Information Recived 7,494 SF of Drywall has been Removed from the Mezzanine and Work Area. New Drywall has been installed at a later date. No other changes as of this date.

08/13/2019 This Material is unchanged as of this date.

01/31/2020 This Material is unchanged as of this date.

08/27/2020 This Material is unchanged as of this date.

02/09/2021 Additional Damage Observed. 1 SF of Torn Vinyl on Upper Wall of Classroom 18. No other changes as of this date.

08/10/2021 This Material is unchanged as of this date.

02/17/2022 This Material is unchanged as of this date.

08/16/2022 This Material is unchanged as of this date.

02/14/2023 This Material is unchanged as of this date.

08/15/2023 This Material is unchanged as of this date.

02/13/2024 This Material is unchanged as of this date.

# DAMAGE REPORT FOR

## CHERRYWOOD ELEMENTARY SCHOOL

BUILDING NAME	LOCATION	MATERIAL TYPE	RISK ASSESSMENT CATEGORY	COMMENTS	QTY (APPROXIMATE)	PHYSICAL DAMAGE (P:) WATER DAMAGE (W:)
---------------	----------	---------------	--------------------------	----------	----------------------	-------------------------------------------

### MAIN BUILDING

#### ENTIRE BUILDING

SMOOTH WALL MISCELLANEOUS

67,000 SF

**P:** Less Than 5%

**W:** <10% Stains or Flaking

#### DAMAGED OR SIGNIFICANTLY DAMAGED FRIABLE MISCELLANEOUS ACM

09/07/2005	Gypsum Wallboard System Walls and Ceilings. This Material is in GOOD condition as of this date.
03/08/2007	Material Re-Assessed. Damage Observed. <5% Physical Damage - in the form of approximately 10-15 SF of Joint/Tape seam separation in Center Work Rooms of Classrooms 7-9. Friability changed from Low to Moderate. No other changes as of this date.
02/02/2010	Samples 10-019 CW-03, CW-13 and CW-19 (Joint Tape), CW-03, CW-13 and CW-19 (Joint Compound), and CW-04, CW-14 and CW-20 (Drywall) collected on this date.
09/01/2010	Additional Damage observed. 10 SF Damaged at patched area in Room 5. No other changes as of this date.
12/02/2011	Additional Damage - in the form of Teachers Work Room of Classrooms 9 and 11 have approximately 10 LF of separation. No other changes as of this date.
10/12/2012	Material condition Re-Assessed. Due to Water Leak, new Material installed in Hallway, Located between Boys' Restroom and ESL Room, and approximately 144 SF of Ceiling Material Removed and Replaced. No other changes as of this date.
08/29/2014	Teacher's Work Room by Classroom 3-5 has <10% Water Damage - in the form of 5 SF of Water Damage. The Multi-Purpose Area Ceiling Outside Classrooms 1, 3, 4, 5 by the Light Wall Board System is Damaged. No other changes as of this date.
03/16/2015	Additional Damage observed. 2 SF hole on Ceiling of 1st Floor Storage Room by Elevator. No other changes as of this date.
09/12/2016	Additional Damage observed and Partial Repairs observed. Closet by Office has 2 LF of Physical Damage on the wall due to torn Skimcoat. Damages noted on 08/29/14 have been Repaired. No other changes as of this date.
08/28/2017	Additional Damage Observed. 1 SF of Physical Damage in the form of a Hole in the Hallway near the Girls Restroom. Classroom 10 has 1 SF of Physical Damage in the form of a Hole in the Wall. No other changes as of this date.
08/30/2017	Sample Collected 17-183-3C-11, Mezzanine, 202 Conference, Wall Joint Tape and Mud (for Gypsum Wallboard). Sample Collected 17-183-3C-11, Mezzanine, 202 Conference, Wall Gypsum Board. Sample Collected 17-183-3C-36, Main Building, Multi-Purpose Room 144, Ceiling Gypsum Board.
02/05/2019	This Material is unchanged as of this date.
04/19/2019	Material Re-assessed. Per Information Recived 7,494 SF of Drywall has been Removed from the Mezzanine and Work Area. New Drywall has been installed at a later date. No other changes as of this date.
08/13/2019	This Material is unchanged as of this date.
01/31/2020	Additional Damage Observed. 2 SF of Water Damage and are Cracks in Classroom 15. No other changes as of this date.
08/27/2020	This Material is unchanged as of this date.

# DAMAGE REPORT FOR

## CHERRYWOOD ELEMENTARY SCHOOL

BUILDING NAME	LOCATION	MATERIAL TYPE	RISK ASSESSMENT CATEGORY	COMMENTS	QTY (APPROXIMATE)	PHYSICAL DAMAGE (P:) WATER DAMAGE (W:)
---------------	----------	---------------	--------------------------	----------	----------------------	-------------------------------------------

02/09/2021	This Material is unchanged as of this date.					
08/10/2021	This Material is unchanged as of this date.					
02/17/2022	Additional Damage Observed. 8 SF of Water Stain in Classroom 15 Work Room. No other changes as of this date.					
08/16/2022	This Material is unchanged as of this date.					
02/14/2023	Additional Damage Observed. 1 SF of Missing Drywall in Book Room. 1 SF of Scuffs and Missing Skim Coat with Drywall Board Exposed in Storage Closet next to LSH Room in Multi-Purpose Room. No other changes as of this date.					
08/15/2023	This Material is unchanged as of this date.					
02/13/2024	This Material is unchanged as of this date.					

### MAIN BUILDING

#### ENTIRE BUILDING

SMOOTH WALL SURFACING	62,760 SF	P: Less Than 5% W: No Evidence
-----------------------	-----------	-----------------------------------

#### DAMAGED FRIABLE SURFACING ACM

08/23/2006	Skim Coat for Gypsum Wallboard System Walls and Ceilings. This Material is in GOOD condition as of this date.				
03/08/2007	Material Re-Assessed. Damage: <5% Physical Damage - in the form of approximately 10-15 SF of Joint/Tape seam separation in Center Work Rooms of Classrooms 7-9. Friability changed from Low to Moderate. No other changes as of this date.				
02/02/2010	Samples 10-019 CW-12 and CW-18 collected on this date.				
09/01/2010	Additional Damage observed. 10 SF Damaged at patched area in Room 5. No other changes as of this date.				
12/02/2011	Additional Damage - in the form of Teachers Work Room of Classrooms 9 and 11 have approximately 10 LF of separation. No other changes as of this date.				
10/12/2012	Material condition Re-Assessed. Due to Water Leak, new Material installed in Hallway, Located between Boys' Restroom and ESL Room, and approximately 144 SF of Ceiling Material Removed and Replaced. No other changes as of this date.				
08/29/2014	Teacher's Work Room by Classroom 3-5 has <10% Water Damage - in the form of 5 SF of Water Damage. The Multi-Purpose Area Ceiling Outside Classrooms 1, 3, 4, 5 by the Light Wall Board System is Damaged. No other changes as of this date.				
03/16/2015	Quantity changed from 67,000 SF to 62,760 SF. No other changes as of this date.				
09/12/2016	Additional Damage observed and Partial Repairs observed. Closet by Office has 2 LF of Physical Damage on the wall due to torn Skimcoat. Damages noted on 08/29/14 have been Repaired. No other changes as of this date.				
08/28/2017	Additional Damage Observed. 1 SF of Physical Damage in the form of a Hole in the Hallway near the Girls Restroom. Classroom 10 has 1 SF of Physical Damage in the form of a Hole in the Wall. No other changes as of this date.				

# DAMAGE REPORT FOR

## CHERRYWOOD ELEMENTARY SCHOOL

BUILDING NAME		QTY (APPROXIMATE)	PHYSICAL DAMAGE (P:) WATER DAMAGE (W:)
LOCATION	MATERIAL TYPE		
RISK ASSESMENT CATEGORY			
COMMENTS			
08/30/2017	Sample Collected 17-183-3C-10, Mezzanine, 202 Conference, Wall Skimcoat and Paint (for Gypsum Wallboard). Sample Collected 17-183-3C-35, Main Building, Multi-Purpose Room 144, Ceiling Joint Tape and Mud (For Gypsum Board).		
02/05/2019	This Material is unchanged as of this date.		
04/19/2019	Material Re-assessed. Per Information Recived 7,494 SF of Drywall has been Removed from the Mezzanine and Work Area. New Drywall has been installed at a later date. No other changes as of this date.		
08/13/2019	This Material is unchanged as of this date.		
01/31/2020	Additional Damage Observed. 2 SF of Water Damage and are Cracks in Classroom 15. No other changes as of this date.		
08/27/2020	This Material is unchanged as of this date.		
02/09/2021	This Material is unchanged as of this date.		
08/10/2021	This Material is unchanged as of this date.		
02/17/2022	Additional Damage Observed. 8 SF of Water Stain in Classroom 15 Work Room. No other changes as of this date.		
08/16/2022	This Material is unchanged as of this date.		
02/14/2023	Additional Damage Observed. 1 SF of Missing Drywall in Book Room. 1 SF of Scuffs and Missing Skim Coat with Drywall Board Exposed in Storage Closet next to LSH Room in Multi-Purpose Room. No other changes as of this date.		
08/15/2023	This Material is unchanged as of this date.		
02/13/2024	This Material is unchanged as of this date.		

### MAIN BUILDING

#### ENTIRE BUILDING IN DESIGNATED AREAS

SPRAY ON CEILING	3,840 SF	P: Less Than 5% W: <10% Stains or Flaking
------------------	----------	----------------------------------------------

#### DAMAGED FRIABLE SURFACING ACM

09/07/2005	Spray-On Ceiling. This Material is in GOOD condition as of this date.		
11/08/2007	Material is Located in KITCHEN, PREP ROOMS (2), ENTRY AREAS (2), COMPUTER LAB, ENTRY COMMON AREA, ROOMS 15-16, PREP ROOMS, STAGE, LIBRARY, MPR ENTRY AREA, 2ND FLOOR ELEV. EQUIP. ROOM, CUSTODIAL ROOM, AND PRINCIPALS OFFICE. Entry Areas (2) added to Pod 07-09 and Pod 13-15. Material Quantity changed from 3,790 SF to 4,390 SF. Material Re-Assessed. Damage: <5% Physical Damage - in the form of approximately 4 SF of separation; Water Damage - 25 SF noticed in Pod 07-09. Friability changed from Low to Moderate. No other changes as of this date.		
05/15/2009	Additional Damage observed. A 4" cut observed in the Storage Room next to the Elevator Equipment Room and Water Damage observed in Pod 1-5. No other changes as of this date.		
02/02/2010	Samples 10-019 CW-01 and CW-11 collected on this date.		

# DAMAGE REPORT FOR

## CHERRYWOOD ELEMENTARY SCHOOL

BUILDING NAME		QTY (APPROXIMATE)	PHYSICAL DAMAGE (P:) WATER DAMAGE (W:)
LOCATION	MATERIAL TYPE		
RISK ASSESMENT CATEGORY			
COMMENTS			
09/01/2010	This Material is also visible above the Ceiling Tiles in Classroom 5. This Material is unchanged as of this date.		
12/02/2011	Additional Damage - in the form of Teacher's Work Room of Classrooms 9 and 11 have approximately 10 LF of separation. No other changes as of this date.		
10/12/2012	Material condition Re-Assessed. Approximately 150 SF of Material has been Removed, due to Water Leak, in Hallway, located between Boys Restroom and ESL Room. New Drywall has been installed. Quantity changed from 4,390 SF to 4,240 SF. No other changes as of this date.		
09/27/2013	Material Re-Assessed. Material changed from GOOD to FAIR condition. No other changes as of this date.		
08/29/2014	Teacher's Work Room by Classrooms 3-5 has Water Damage. The Multi-Purpose Area Ceiling Outside Classrooms 1, 3, 4, 5 has 2 SF of Damage. No other changes as of this date.		
03/16/2015	Additional Damage observed. 2 SF hole on Ceiling of 1st Floor Stroage Room by Elevator. No other changes as of this date.		
03/28/2017	Material Re-assessed. Quantity changed from 4,240 SF to 3,840 SF based on Material Removed from Workroom between Classrooms 9 and 11. No other changes as fo this date		
08/28/2017	Partial Repairs Observed. Water Damage by the Teacher's Work Room has been Repaired. Hole in the Ceiling of the Storage Room (Located in the First Floor) has been Repaired. Material remains in FAIR condition as of this date.		
08/30/2017	Sample Collected 17-183 3C-14, Mezzanine, 203 Principal, Ceiling Acoustic Texture.		
02/05/2019	This Material is unchanged as of this date.		
08/13/2019	This Material is unchanged as of this date.		
01/31/2020	This Material is unchanged as of this date.		
08/27/2020	Additional Damage Observed. <10% Water Damage in the form of 6 SF of Water Stains in Work Room of Classroom 17. Material remains in FAIR condition overall. No other changes as of this date.		
02/09/2021	This Material is unchanged as of this date.		
08/10/2021	This Material is unchanged as of this date.		
02/17/2022	This Material is unchanged as of this date.		
08/16/2022	Additional Damage Observed. <5% Physical Damage in the form of 2 LF Crack and Loose Ceiling Texture in Work Room of Classroom 17. Material remains in FAIR condition overall. No other changes as of this date.		
02/14/2023	This Material is unchanged as of this date.		
08/15/2023	This Material is unchanged as of this date.		
02/13/2024	This Material is unchanged as of this date.		

# DAMAGE REPORT FOR

## CHERRYWOOD ELEMENTARY SCHOOL

BUILDING NAME	LOCATION	MATERIAL TYPE	RISK ASSESSMENT CATEGORY	COMMENTS	QTY (APPROXIMATE)	PHYSICAL DAMAGE (P:) WATER DAMAGE (W:)
---------------	----------	---------------	--------------------------	----------	----------------------	-------------------------------------------

### MAIN BUILDING

#### ENTIRE FIRST LEVEL

##### BASEBOARD MASTIC

3,850 LF

**P:** Less Than 5%

**W:** <10% Stains or Flaking

#### DAMAGED OR SIGNIFICANTLY DAMAGED FRIABLE MISCELLANEOUS ACM

08/23/2006	Mastic/Adhesive for 4" and 6" Brown Baseboards (Apparent New Material identified by the AHERA Accredited Inspector). Mastic is Beige. This Material is in GOOD condition as of this date (Original entry updated on 05/15/09).
05/15/2009	Baseboards are Brown. Original entry updated. No other changes as of this date.
10/12/2012	Damage Observed. <5% Physical Damage and <10% Water Damage - due to Water Leak on Second Floor, First Floor Damage in Hallway, located between Boys Restroom and ESL Room. Mastic/Adhesive is exposed. Material condition changed from GOOD to FAIR overall. No other changes as of this date.
09/17/2015	Additional Damage observed and New Material installed. Classroom 1 has 3 LF of Baseboard missing. Classroom 1 has 6" Black Baseboard Installed, (Old Material may be behind New Material). No other changes as of this date.
03/17/2016	Partial Repairs made and Additional Damage observed. Damage in Hallway has been Repaired. Additional Damage observed in the form of 3 LF of Baseboard missing in Cafeteria exposing Mastic/Adhesive. No other changes as of this date.
08/28/2017	Additional Damages and Partial Repairs Observed. 3 LF of Baseboard Missing in the Cafeteria have been Repaired. Classroom 13 has 1 SF of Physical Damage in the form of Broken Baseboard. Multi-Purpose Room has 1 SF of Physical Damage in the form of Broken Baseboard. Material remains in FAIR condition as of this date.
08/30/2017	Sample Collected 17-183-3C-25, Main Building, Reception 154, 4" Baseboard Beige Mastic. Sample Collected 17-183-3C-37, Main Building, Multi-Purpose Room 144, 6" Baseboard Beige Mastic. Sample Collected 17-183-3C-54, Main Building, Classroom 5 (130), 6" Baseboard Beige Mastic. Sample Collected 17-183-3C-59, Main Building, Classroom 8 (124), 6" Baseboard Off-White Mastic. Sample Collected 17-183-3C-64, Main Building, Classroom 1 (117), 6" Baseboard Beige Mastic Only. Sample Collected 17-183-3C-71, Main Building, Classroom 14 (112), 6" Baseboard Beige Mastic Only. Sample Collected 17-183-3C-76-Beige Mastic, Main Building, Kindergarten 16 (102), 6" Baseboard Beige and Brown Mastic Only. Sample Collected 17-183-3C-76-Brown Mastic, Main Building, Kindergarten 16 (102), 6" Baseboard
02/05/2019	This Material is unchanged as of this date.
08/13/2019	This Material is unchanged as of this date.
01/31/2020	This Material is unchanged as of this date.
08/27/2020	This Material is unchanged as of this date.
02/09/2021	This Material is unchanged as of this date.
08/10/2021	This Material is unchanged as of this date.
02/17/2022	This Material is unchanged as of this date.
08/16/2022	This Material is unchanged as of this date.

# DAMAGE REPORT FOR

## CHERRYWOOD ELEMENTARY SCHOOL

### BUILDING NAME

### LOCATION

### MATERIAL TYPE

### RISK ASSESSMENT CATEGORY

### COMMENTS

QTY  
(APPROXIMATE)

PHYSICAL DAMAGE (P:)  
WATER DAMAGE (W:)

02/14/2023 This Material is unchanged as of this date.

08/15/2023 This Material is unchanged as of this date.

02/13/2024 This Material is unchanged as of this date.

### MAIN BUILDING

#### EXTERIOR WALLS AND OVERHANG

ROUGH WALL

15,000 SF

**P:** Less Than 5%

**W:** No Evidence

#### DAMAGED FRIABLE SURFACING ACM

09/07/2005 Stucco Walls and Overhang. This Material is in GOOD condition as of this date.

02/05/2019 This Material is unchanged as of this date.

08/13/2019 Damages Observed. <5% Physical Damage in the form of 1 SF of Holes on the Overhang by Entry to Classroom 2. Material condition changed from GOOD to FAIR overall. Friability updated from Non-Friable to Friable. No other changes as of this date.

01/31/2020 This Material is unchanged as of this date.

08/27/2020 This Material is unchanged as of this date.

02/09/2021 Damage Observed. <5% Physical Damage - in the form of 1 SF of Missing Stucco and Paint on South Wall next to Girls Restroom Entry. Material condition changed from GOOD to FAIR overall. Friability changed from Non-Friable to Friable. No other changes as of this date.

08/10/2021 This Material is unchanged as of this date.

02/17/2022 This Material is unchanged as of this date.

08/16/2022 This Material is unchanged as of this date.

02/14/2023 This Material is unchanged as of this date.

08/15/2023 This Material is unchanged as of this date.

02/13/2024 This Material is unchanged as of this date.

### MAIN BUILDING

#### EXTERIOR WALLS AND OVERHANG

ROUGH WALL SURFACING

15,000 SF

**P:** Less Than 5%

**W:** No Evidence

#### DAMAGED FRIABLE SURFACING ACM

09/07/2005 Skim Coat for Stucco Walls and Overhang. This Material is in GOOD condition as of this date.

02/05/2019 This Material is unchanged as of this date.

# DAMAGE REPORT FOR

## CHERRYWOOD ELEMENTARY SCHOOL

BUILDING NAME	LOCATION	MATERIAL TYPE	RISK ASSESSMENT CATEGORY	COMMENTS	QTY (APPROXIMATE)	PHYSICAL DAMAGE (P:) WATER DAMAGE (W:)
08/13/2019				Damages Observed. <5% Physical Damage in the form of 1 SF of Holes on the Overhang by Entry to Classroom 2. Material condition changed from GOOD to FAIR overall. Friability updated from Non-Friable to Friable. No other changes as of this date.		
01/31/2020				This Material is unchanged as of this date.		
08/27/2020				This Material is unchanged as of this date.		
02/09/2021				Damage Observed. <5% Physical Damage - in the form of 1 SF of Missing Stucco and Paint on South Wall next to Girls Restroom Entry. Material condition changed from GOOD to FAIR overall. Friability changed from Non-Friable to Friable. No other changes as of this date.		
08/10/2021				This Material is unchanged as of this date.		
02/17/2022				This Material is unchanged as of this date.		
08/16/2022				This Material is unchanged as of this date.		
02/14/2023				This Material is unchanged as of this date.		
08/15/2023				This Material is unchanged as of this date.		
02/13/2024				This Material is unchanged as of this date.		

### MAIN BUILDING

KITCHEN, CAFETERIA, AND OLD LIBRARY KITCHEN

VINYL SHEETING BACKING PAPER/MASTIC

384 SF

**P:** No Visible Damage

**W:** No Evidence

### DAMAGED OR SIGNIFICANTLY DAMAGED FRIABLE MISCELLANEOUS ACM

08/23/2006	<b>Mastic/Adhesive for 12"x12" White, Grey, Blue and Begie. (2/13/2024 Updated Entry Vinyl Floor Tile Backing Paper/adhesive for Beige Vinyl Sheeting) (Apparent New Material identified by the AHERA Accredited Inspector). This Material is in GOOD condition as of this date.</b>
10/17/2008	Location Description changed from KITCHEN, AND CAFETERIA to KITCHEN, CAFETERIA, AND OLD LIBRARY KITCHEN. Material Quantity changed from 1,400 SF to 1,600 SF to reflect this fact. No other changes as of this date.
10/12/2012	Damage: <10% Water Damage - in the form of approximately 144 SF of Material Removed in Hallway, located between Boys' Restroom and ESL Room. Damage due to Water Leak. Quantity changed from 1,600 SF to 1,456 SF. Material condition changed from GOOD to FAIR overall. Friability changed from Non-Friable to Friable. No other changes as of this date.
04/05/2013	Material Condition Re-Assessed. Damages Repaired as of this date. Material Condition changed from FAIR to GOOD. No other changes as of this date.
09/17/2015	Damage observed. Cafeteria has <5% Physical Damage- in the form of 2 LF Damage. Material condition changed from GOOD to FAIR overall. Friability changed from Moderate to High. No other changes as of this date.



# DAMAGE REPORT FOR

## CHERRYWOOD ELEMENTARY SCHOOL

BUILDING NAME		QTY (APPROXIMATE)	PHYSICAL DAMAGE (P:) WATER DAMAGE (W:)
LOCATION	MATERIAL TYPE		
RISK ASSESSMENT CATEGORY			
COMMENTS			
08/30/2017	Sample Collected 17-183-3C-39, Main Building, Multi-Purpose Room 144, Floor Beige Vinyl Sheeting Backing Paper. Sample Collected 17-183-3C-40, Main Building, Multi-Purpose Room 144, Floor Beige Vinyl Sheeting Adhesive. Sample Collected 17-183-3C-41, Main Building, Multi-Purpose Room 144, Floor Under Vinyl, White Compound. Sample Collected 17-183-3C-47-Paper Backing, Main Building, Lunch Serving Area 118, Floor Beige Vinyl Sheeting Paper and Adhesive. Sample Collected 17-183-3C-47-Adhesive, Main Building, Lunch Serving Area 118, Floor Beige Vinyl Sheeting Paper and Adhesive.		
08/08/2018	Material Re-assessed. Quantity changed from 1,456 SF to 384 SF of old Vinyl Floor Tiles Remaining in Kitchen. Location discription changed from KITCHEN, CAFETERIA , AND OLD LIBRARY KITCHEN to KITCHEN. No other changes as of this date.		
02/05/2019	This Material is unchanged as of this date.		
08/13/2019	This Material is unchanged as of this date.		
01/31/2020	Repairs observed. Damages repaired as of this date. Material Condition changed from FAIR to GOOD. No other changes as of this date.		
08/27/2020	This Material is unchanged as of this date.		
02/09/2021	This Material is unchanged as of this date.		
08/10/2021	This Material is unchanged as of this date.		
02/17/2022	This Material is unchanged as of this date.		
08/16/2022	This Material is unchanged as of this date.		
02/14/2023	This Material is unchanged as of this date.		
08/15/2023	This Material is unchanged as of this date.		
02/13/2024	Material Re-assessed. Material Replaced now 12"x12" White, Grey, Blue and Begie Vinyl Floor Tile. Mastic/Adheisve may still Exist Underneath material. No other changes as of this date.		

### MAIN BUILDING

STORAGE ROOM AND HALLWAY (1ST FLOOR), TEACHERS' LOUNGE ROOM (2ND FLOOR)

VINYL SHEETING

385 SF

**P:** Less Than 5%

**W:** No Evidence

### DAMAGED OR SIGNIFICANTLY DAMAGED FRIABLE MISCELLANEOUS ACM

04/05/2013	Beige and White Vinyl Floor Sheeting. This Material is in GOOD condition as of this date (Original Entry updated on 03/04/14).
03/04/2014	Vinyl Sheeting is Beige and White. Original entry updated. No other changes as of this date.
03/28/2017	Damage Observed. <10% Water Damage - in the form of 2 SF Water Stains in 2nd Floor Teacher's Lounge. Material condition changed from GOOD to FAIR overall. Friability changed from Non-Friable to Friable. No other changes as of this date.
08/30/2017	Sample Collected 17-183 3C-08, Mezzanine, 201 Computer Area, Floor Covering, Off-White Vinyl Sheeting.
02/05/2019	This Material is unchanged as of this date.

# DAMAGE REPORT FOR

## CHERRYWOOD ELEMENTARY SCHOOL

BUILDING NAME	LOCATION	MATERIAL TYPE	RISK ASSESSMENT CATEGORY	COMMENTS	QTY (APPROXIMATE)	PHYSICAL DAMAGE (P:) WATER DAMAGE (W:)
---------------	----------	---------------	--------------------------	----------	----------------------	-------------------------------------------

08/13/2019	This Material is unchanged as of this date.					
01/31/2020	Material Re-assessed. 215 SF of Vinyl Floor Tile has been Removed. Quantity changed from 600 SF to 385 SF. No other changes as of this date.					
08/27/2020	This Material is unchanged as of this date.					
02/09/2021	This Material is unchanged as of this date.					
08/10/2021	This Material is unchanged as of this date.					
02/17/2022	This Material is unchanged as of this date.					
08/16/2022	This Material is unchanged as of this date.					
02/14/2023	This Material is unchanged as of this date.					
08/15/2023	This Material is unchanged as of this date.					
02/13/2024	This Material is unchanged as of this date.					

### MAIN BUILDING

#### STORAGE ROOM AND HALLWAY (1ST FLOOR), TEACHERS' LOUNGE ROOM (2ND FLOOR)

VINYL SHEETING BACKING PAPER/MASTIC	385 SF	<b>P:</b> No Visible Damage <b>W:</b> <10% Stains or Flaking
-------------------------------------	--------	-----------------------------------------------------------------

#### DAMAGED OR SIGNIFICANTLY DAMAGED FRIABLE MISCELLANEOUS ACM

04/05/2013	Backing Paper/Adhesive for Beige and White Vinyl Floor Sheeting. This Material is in GOOD condition as of this date. (Original Entry updated on 03/04/14.)					
03/04/2014	Vinyl Sheeting is Beige and White. Friability changed from Non-Friable to Friable. Original entry updated. No other changes as of this date.					
03/28/2017	Damage Observed. <10% Water Damage - in the form of 2 SF Water Stains in 2nd Floor Teacher's Lounge. Material condition changed from GOOD to FAIR overall. Friability changed from Moderate to High. No other changes as of this date.					
08/30/2017	Sample Collected 17-183-09-Paper Backing, Mezzanine, 201 Computer Area, Floor Covering Off-White Vinyl Sheeting Backing Paper Mastic. Sample Collected 17-183-09-Mastic, Mezzanine, 201 Computer Area, Floor Covering Off-White Vinyl Sheeting Mastic.					
02/05/2019	This Material is unchanged as of this date.					
08/13/2019	This Material is unchanged as of this date.					
01/31/2020	Material Re-assessed. 215 SF of Vinyl Floor Tile has been Removed. Quantity changed from 600 SF to 385 SF. No other changes as of this date.					
08/27/2020	This Material is unchanged as of this date.					
02/09/2021	This Material is unchanged as of this date.					
08/10/2021	This Material is unchanged as of this date.					
02/17/2022	This Material is unchanged as of this date.					

# DAMAGE REPORT FOR

## CHERRYWOOD ELEMENTARY SCHOOL

BUILDING NAME		QTY (APPROXIMATE)	PHYSICAL DAMAGE (P:) WATER DAMAGE (W:)
LOCATION	MATERIAL TYPE		
RISK ASSESSMENT CATEGORY			
COMMENTS			

08/16/2022 This Material is unchanged as of this date.  
02/14/2023 This Material is unchanged as of this date.  
08/15/2023 This Material is unchanged as of this date.  
02/13/2024 This Material is unchanged as of this date.

### MAIN BUILDING

STORAGE ROOM NEXT TO RESTROOM, MULTI-PURPOSE ROOM, ELEVATOR EQUIPMENT ROOM,  
PRINCIPALS OFFICE, AND NURSES ROOM

FIRE DOOR CORE INSULATION

252 SF

**P:** Less Than 5%

**W:** No Evidence

### DAMAGED OR SIGNIFICANTLY DAMAGED FRIABLE MISCELLANEOUS ACM

09/07/2005 Fire Door Core Insulation (12 EA FIRE DOORS). This Material is in GOOD condition as of this date.  
02/05/2019 Material Re-assessed. 2nd Floor Elevator Mechanical Room Door Nob is Missing, White Core Insulation is Exposed. No other changes as of this date.  
08/13/2019 This Material is unchanged as of this date.  
01/31/2020 This Material is unchanged as of this date.  
08/27/2020 This Material is unchanged as of this date.  
02/09/2021 This Material is unchanged as of this date.  
08/10/2021 This Material is unchanged as of this date.  
02/17/2022 This Material is unchanged as of this date.  
08/16/2022 This Material is unchanged as of this date.  
02/14/2023 This Material is unchanged as of this date.  
08/15/2023 This Material is unchanged as of this date.  
02/13/2024 This Material is unchanged as of this date.

### MAIN BUILDING

STORAGE ROOMS

VINYL FLOOR TILE

275 SF

**P:** Less Than 5%

**W:** <10% Stains or Flaking

### DAMAGED OR SIGNIFICANTLY DAMAGED FRIABLE MISCELLANEOUS ACM

08/23/2006 12"X12" Multi-Colored (Beige, Peach Orange, Green and Light Gray) Vinyl Floor Tile (Apparent New Material identified by the AHERA Accredited Inspector). Mastic in Black. This Material is in good condition as of this date (Original Entry Update 8/30/17).  
12/02/2011 Damage Observed. <5% Physical Damage - in the form of Music Storage Room has 8 Tiles broken and Mastic is exposed. Material condition changed from GOOD to FAIR. No other changes as of this date.

# DAMAGE REPORT FOR

## CHERRYWOOD ELEMENTARY SCHOOL

BUILDING NAME	LOCATION	MATERIAL TYPE	RISK ASSESMENT CATEGORY	COMMENTS	QTY (APPROXIMATE)	PHYSICAL DAMAGE (P): WATER DAMAGE (W:)
10/12/2012				Additional Damage: <10% Water Damage - in the form of Water Leak observed on 2nd Floor, and Vinyl Floor Tile removed in ESL Room. Mastic/Adhesive is exposed. Material is present under electrical switchboard. Quantity changed from 4,600 SF to 4,475 SF. No other changes as of this date.		
09/27/2013				Friability changed from Moderate to Low. No other changes as of this date.		
08/29/2014				Material Re-Assessed. Storage Room next to Office has 1 Vinyl Floor Tile Missing and 1 is Loose. Black Mastic/Adhesive is exposed. Classroom 13 has 2 Vinyl Floor Tile Damage. No other changes as of this date.		
08/28/2017				Additional Damage Observed. Staff Lounge now has 2 Broken Tiles. Mastic/Adhesive is Exposed. No other changes as of this date.		
08/30/2017				Material Description changed from '12"X12" Cream Vinyl Floor Tile' to '12"X12" Multi-Colored (Beige, Green and Light Gray) Vinyl Floor Tile'. No other changes as of this date. Sample Collected 17-183-3C-27-Floor Tile, Main Building, Teacher Work Area 157, 12" Beige Vinyl Floor Tile. Sample Collected 17-183-3C-28-Floor Tile, Main Building, Teacher Work Area 157, 12" Green Vinyl Floor Tile. Sample Collected 17-183-3C-29, Main Building, Teacher Work Area 157, 12" Multi-Color Vinyl Floor Tile. Sample Collected 17-183-3C-30-Floor Tile, Main Building, Teacher Work Area 157, 12" Light Gray Vinyl Floor Tile. Sample Collected 17-183-3C-31-Floor Tile, Main Building, Teacher Work Area 157, 12" Gray Black Vinyl Floor Tile. Sample Collected 17-183-3C-32-Floor Tile, Main Building, Teacher Work Area 157, 12" Gold		
08/08/2018				Material Re-assessed. Only the Stroage Rooms now have old Multi-Colored Vinyl Floor Tiles. Every other Location has been Replaced. Quantity changed from 4,475 SF to 275 SF. Location changed from ALL CLASSROOMS, SINK AND ENTRY AREAS, STORAGE ROOMS, PREP ROOMS, HALLWAYS, AND NEW ADMINISTRATION OFFICES to STORAGE ROOMS.		
02/05/2019				This Material is unchanged as of this date.		
08/13/2019				This Material is unchanged as of this date.		
01/31/2020				This Material is unchanged as of this date.		
08/27/2020				Additional Damage Observed. <10% Water Damage in the form of 3 Tiles with Water Stains in Custodian Room (Storage Room # 149). Material remains in FAIR condition overall. No other changes as of this date.		
02/09/2021				This Material is unchanged as of this date.		
08/10/2021				This Material is unchanged as of this date.		
02/17/2022				This Material is unchanged as of this date.		
08/16/2022				This Material is unchanged as of this date.		
02/14/2023				This Material is unchanged as of this date.		
08/15/2023				This Material is unchanged as of this date.		
02/13/2024				This Material is unchanged as of this date.		

# DAMAGE REPORT FOR

## CHERRYWOOD ELEMENTARY SCHOOL

BUILDING NAME	LOCATION	MATERIAL TYPE	RISK ASSESMENT CATEGORY	COMMENTS	QTY (APPROXIMATE)	PHYSICAL DAMAGE (P:) WATER DAMAGE (W:)
---------------	----------	---------------	-------------------------	----------	----------------------	-------------------------------------------

### MAIN BUILDING

#### STORAGE ROOMS

VINYL FLOOR TILE MASTIC

275 SF

**P:** Less Than 5%

**W:** <10% Stains or Flaking

#### DAMAGED OR SIGNIFICANTLY DAMAGED FRIABLE MISCELLANEOUS ACM

08/23/2006	Mastic/Adhesive for 12"X12" Multi-Colored (Beige, Peach Orange, Green and Light Gray) Vinyl Floor Tile (Apparent New Material identified by the AHERA Accredited Inspector). Mastic is Black. This Material is in good condition as of this date (Original Entry Updated on 8/30/2017).
03/08/2007	This Material unchanged as of this date.
12/02/2011	Damage: <5% Physical Damage - in the form of Music Storage Room has 8 Tiles broken and Mastic is exposed. Material condition changed from GOOD to FAIR. No other changes as of this date.
10/12/2012	Additional Damage: <10% Water Damage - in the form of Water Leak observed on 2nd Floor, and Vinyl Floor Tile removed in ESL Room. Mastic/Adhesive is exposed. Material is present under electrical switchboard. Quantity changed from 4,600 SF to 4,475 SF. Friability changed from Low to Moderate. No other changes as of this date.
09/27/2013	Friability changed from Moderate to Low. No other changes as of this date.
08/29/2014	Material Re-Assessed. Storage Room next to Office has 1 Vinyl Floor Tile Missing and 1 is Loose. Black Mastic/Adhesive is exposed. Classroom 13 has 2 Vinyl Floor Tile Damage. No other changes as of this date..
08/28/2017	Additional Damage Observed. Staff Lounge now has 2 Broken Tiles. Mastic/Adhesive is Exposed. No other changes as of this date.
08/30/2017	Material Description changed from 'Mastic/Adhesive for 12"X12" Cream Vinyl Floor Tile' to 'Mastic/Adhesive for 12"X12" Multi-Colored (Beige, Green and Light Gray) Vinyl Floor Tile'. Sample Collected 17-183-3C-27-Mastic, Main Building, Teacher Work Area 157, 12" Green Vinyl Floor Tile Mastic. Sample Collected 17-183-3C-30-Mastic, Main Building, Teacher Work Area 157, 12" Light Gray Vinyl Floor Tile Mastic Sample Collected 17-183-3C-31-Mastic, Main Building, Teacher Work Area 157, 12" Gray Black Vinyl Floor Tile Mastic. Sample Collected 17-183-3C-32-Mastic, Main Building, Teacher Work Area 157, 12" Gold Vinyl Floor Tile. Sample Collected 17-183-3C-45, Main Building, Storage 147, 12" Beige Vinyl Floor Tile Black Mastic. Sample Collected 17-183-3C-51 Main Building Classroom 1 (135) Beige Vinyl Floor
08/08/2018	Material Re-assessed. Only the Stroage Rooms now have old Multi-Colored Vinyl Floor Tiles. Every other Location has been Replaced. Quantity changed from 4,475 SF to 275 SF. Location changed from ALL CLASSROOMS, SINK AND ENTRY AREAS, STORAGE ROOMS, PREP ROOMS, HALLWAYS, AND NEW ADMINISTRATION OFFICES to STORAGE ROOMS.
02/05/2019	This Material is unchanged as of this date.
08/13/2019	This Material is unchanged as of this date.
01/31/2020	This Material is unchanged as of this date.
08/27/2020	Additional Damage Observed. <10% Water Damage in the form of 3 Tiles with Water Stains in Custodian Room (Storage Room # 149). Material remains in FAIR condition overall. No other changes as of this date.
02/09/2021	This Material is unchanged as of this date.

# DAMAGE REPORT FOR

## CHERRYWOOD ELEMENTARY SCHOOL

BUILDING NAME		QTY (APPROXIMATE)	PHYSICAL DAMAGE (P:) WATER DAMAGE (W:)
LOCATION	MATERIAL TYPE		
RISK ASSESMENT CATEGORY			
COMMENTS			

08/10/2021	This Material is unchanged as of this date.
02/17/2022	This Material is unchanged as of this date.
08/16/2022	This Material is unchanged as of this date.
02/14/2023	This Material is unchanged as of this date.
08/15/2023	This Material is unchanged as of this date.
02/13/2024	This Material is unchanged as of this date.

### MAIN BUILDING

#### STUDENT RESTROOMS (2) (1ST FLOOR)

CEMENTITIOUS WALL PANEL

1,650 SF

**P:** Less Than 5%

**W:** No Evidence

#### DAMAGED OR SIGNIFICANTLY DAMAGED FRIABLE MISCELLANEOUS ACM

10/12/2012	Cementitious Wall Panel. Damage Observed. <5% Physical Damage - in the form of 2 panels are broken in Boys Restroom, due to Removal of Vinyl Wall Panel. Material is in FAIR condition as of this date.
04/05/2013	Material condition Re-Assessed. Damaged section of Material may exist under 4'x8' Vinyl Wall Panel. This Material is unchanged as of this date.
02/05/2019	This Material is unchanged as of this date.
08/13/2019	This Material is unchanged as of this date.
01/31/2020	This Material is unchanged as of this date.
08/27/2020	This Material is unchanged as of this date.
02/09/2021	This Material is unchanged as of this date.
08/10/2021	This Material is unchanged as of this date.
02/17/2022	This Material is unchanged as of this date.
08/16/2022	This Material is unchanged as of this date.
02/14/2023	This Material is unchanged as of this date.
08/15/2023	This Material is unchanged as of this date.
02/13/2024	This Material is unchanged as of this date.

# DAMAGE REPORT FOR

## CHERRYWOOD ELEMENTARY SCHOOL

BUILDING NAME	LOCATION	MATERIAL TYPE	RISK ASSESMENT CATEGORY	QTY (APPROXIMATE)	PHYSICAL DAMAGE (P:) WATER DAMAGE (W:)
COMMENTS					

### MAIN BUILDING

#### STUDENT RESTROOMS (2) (1ST FLOOR)

WALL MASTIC

1,650 SF

**P:** Less Than 5%

**W:** No Evidence

#### DAMAGED OR SIGNIFICANTLY DAMAGED FRIABLE MISCELLANEOUS ACM

10/12/2012	Mastic/Adhesive for Cementitious Wall Panel. Damage Observed. <5% Physical Damage - in the form of 2 panels are broken in Boys Restroom, due to Removal of Vinyl Wall Panel. Material is in FAIR condition as of this date.
04/05/2013	Material condition Re-Assessed. Damaged section of Material may exist under 4'x8' Vinyl Wall Panel. No other changes as of this date.
02/05/2019	This Material is unchanged as of this date.
08/13/2019	This Material is unchanged as of this date.
01/31/2020	This Material is unchanged as of this date.
08/27/2020	This Material is unchanged as of this date.
02/09/2021	This Material is unchanged as of this date.
08/10/2021	This Material is unchanged as of this date.
02/17/2022	This Material is unchanged as of this date.
08/16/2022	This Material is unchanged as of this date.
02/14/2023	This Material is unchanged as of this date.
08/15/2023	This Material is unchanged as of this date.
02/13/2024	This Material is unchanged as of this date.

**End Of Report, Total Of 23 Pages**

CHERRYWOOD ELEMENTARY SCHOOL  
INSPECTED ON: **2-13-24**

**Cherrywood Elementary School**  
2550 Greengate Drive  
San Jose, CA 95132  
Phone (408) 923-1915  
8/5/2022

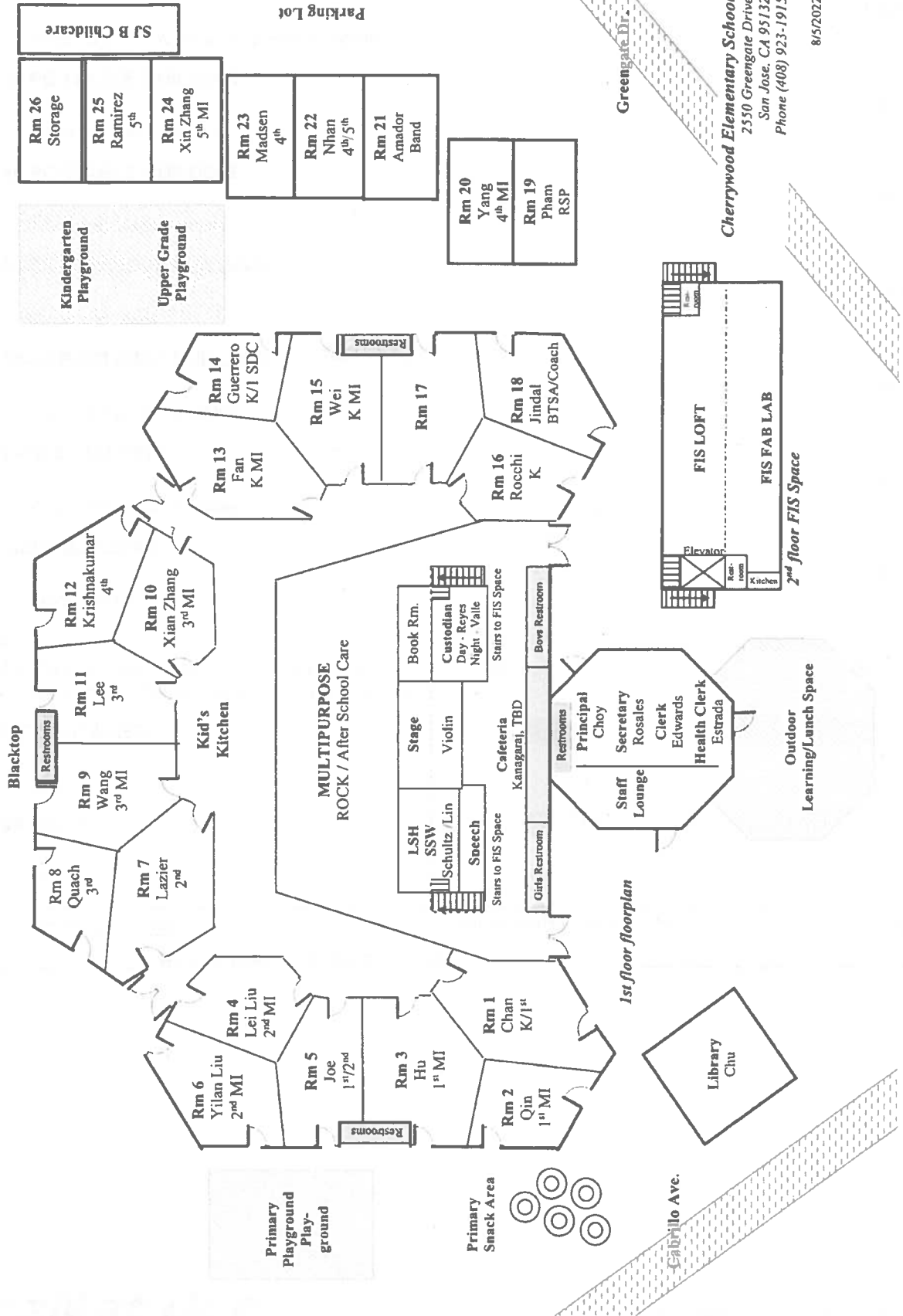



CHERRYWOOD ELEMENTARY SCHOOL  
INSPECTED ON: 08-15-2023

Cherrywood Elementary School  
2550 Greengate Drive  
San Jose, CA 95132  
Phone (408) 923-1915  
8/5/2022

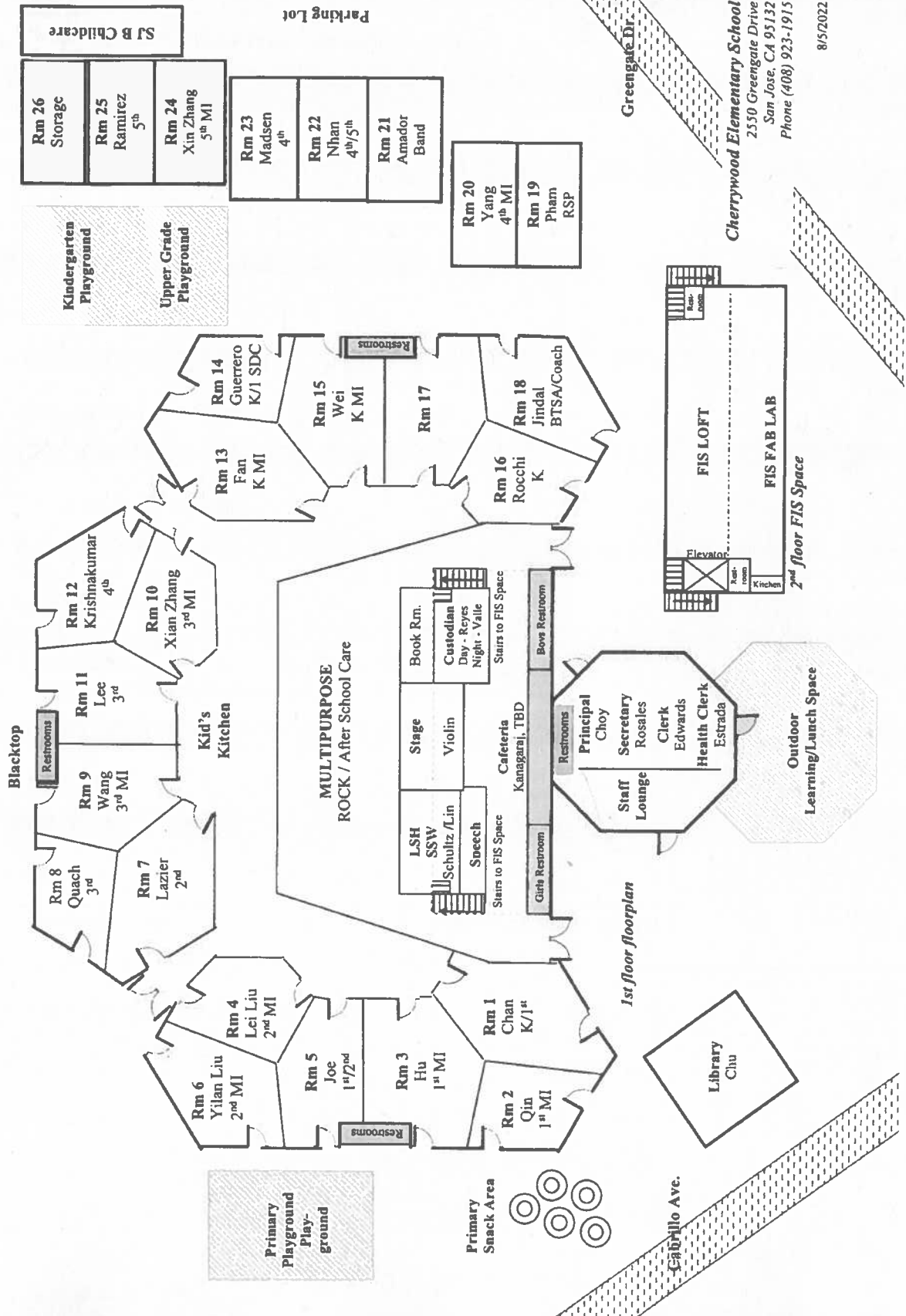

2/14/23

8/5/2022

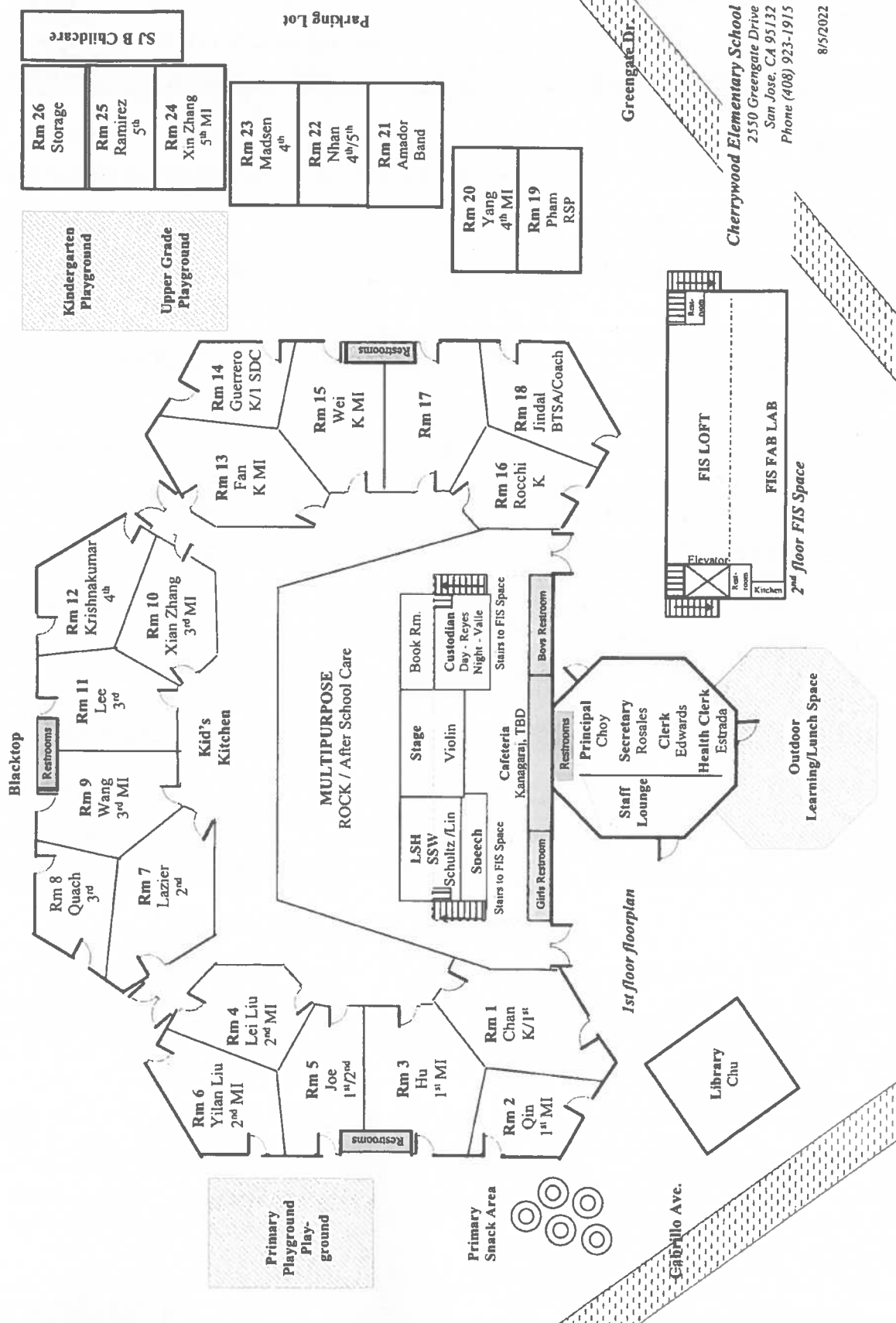

# Cherrywood Elementary School

Black top

SJ B Daycare  
Donna Clubb  
408 259-9739

Staff Parking lot  
Greengate Drive

CHERRYWOOD ELEMENTARY SCHOOL  
INSPECTED ON: 08-16-2022

Rm 26 Waters OT	Rm 25 Schultz-SSW Lin, Psych Amador, Music	Rm 24 Pham RSP	Rm 23 Madsen 4 <sup>th</sup>	Rm 22 Krishakumar 5 <sup>th</sup>	Rm 21 Ramirez 5 <sup>th</sup>	Rm 20 Regalado PS SDC	Rm 19 Shroff PS SDC Assessment
-----------------------	-----------------------------------------------------	----------------------	------------------------------------	-----------------------------------------	-------------------------------------	-----------------------------	-----------------------------------------

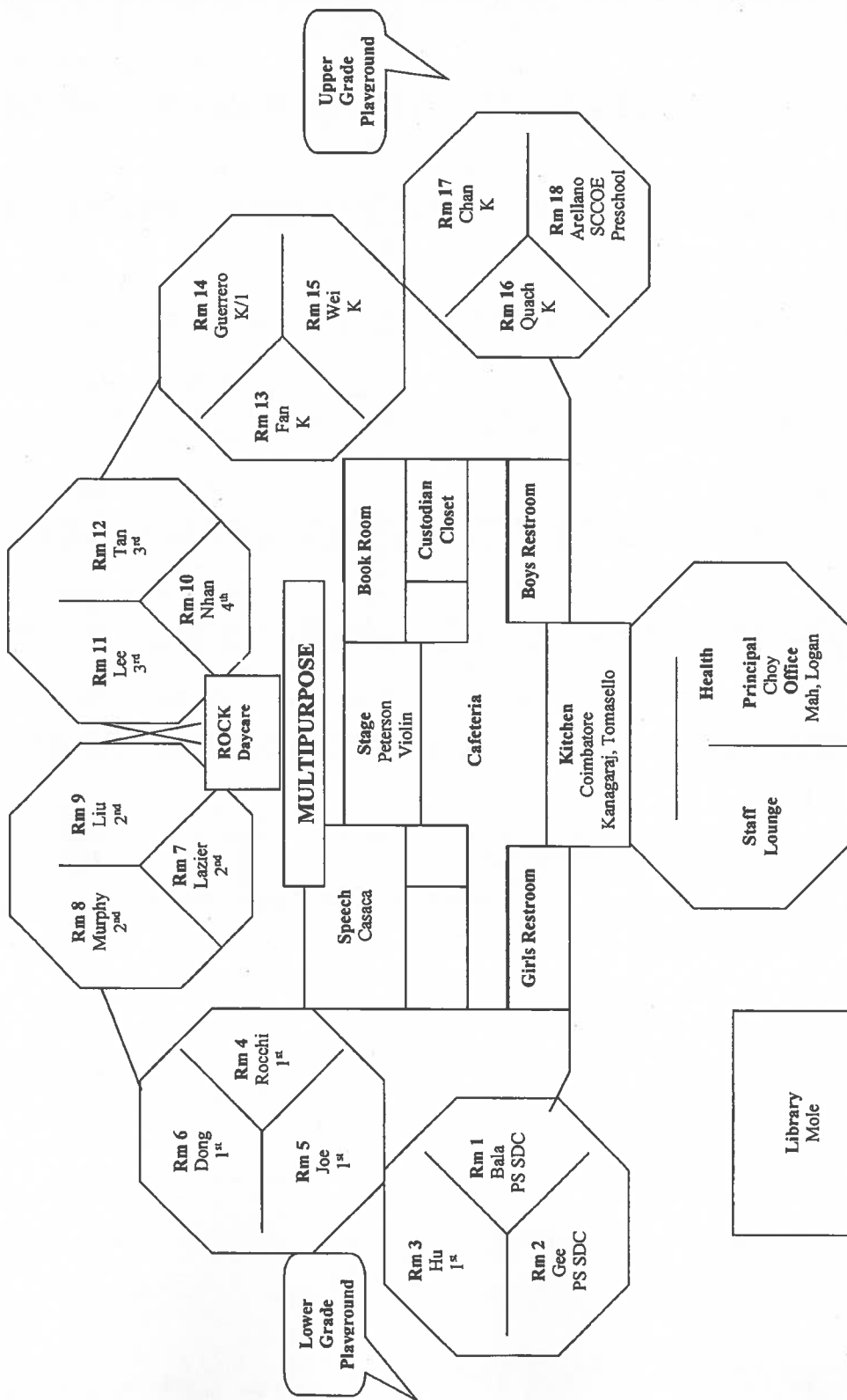

2019-2020  
Tina Tong Choy - Principal x 2310  
Debbie Logan - Secretary x2300  
Joanne Mah - Attendance Clerk x 2301  
Raymond Reyes - Day Custodian  
Jose Topete - Night Custodian

2550 Greengate Drive  
San Jose, CA 95132  
Phone (408) 923-1915

Cabrillo Drive

CHERRYWOOD ELEMENTARY SCHOOL  
INSPECTED ON: 08-16-2022

**Cherrywood Elementary School**  
2550 Greengate Drive  
San Jose, CA 95132  
Phone (408) 923-1915

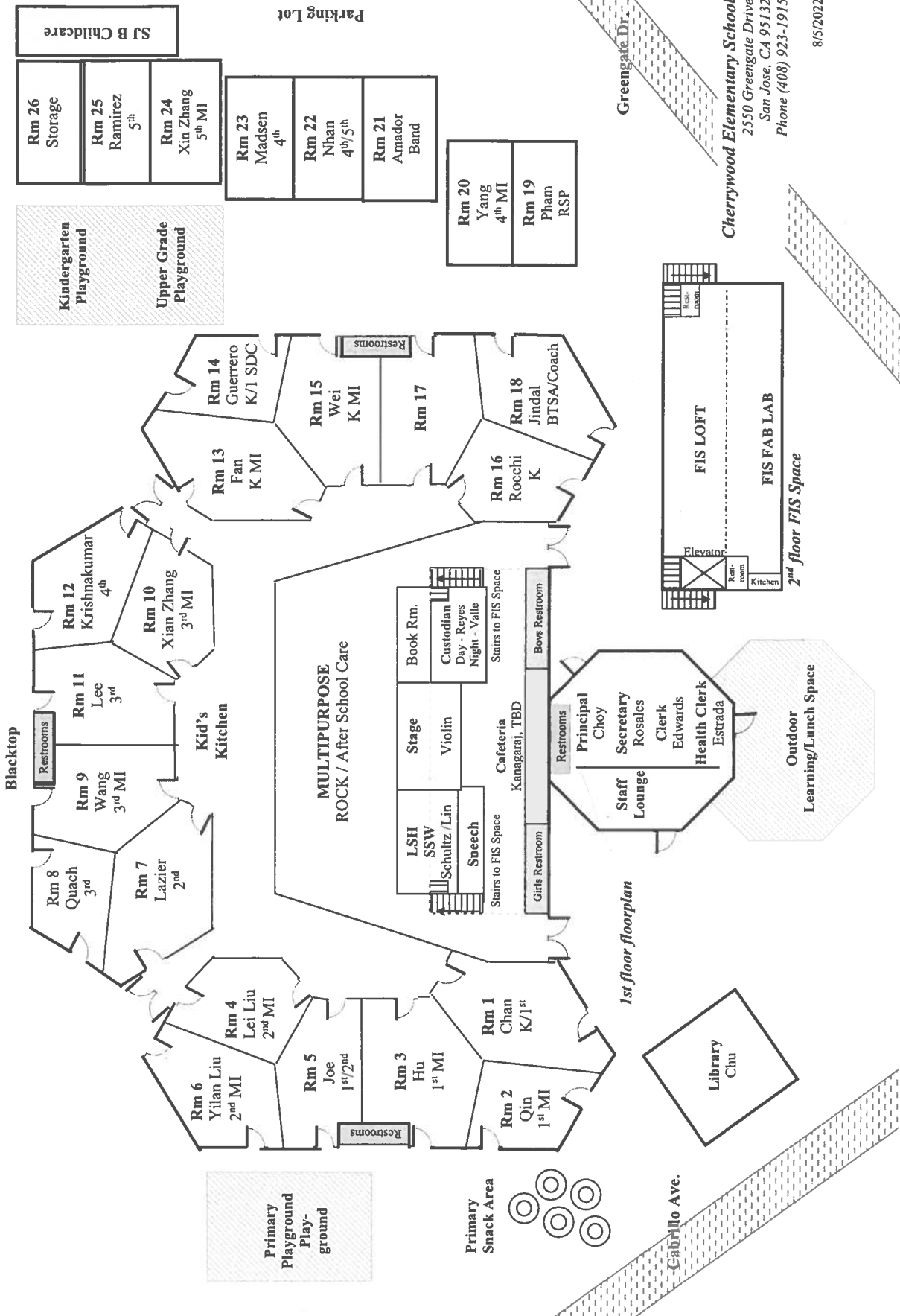

# Cherrywood Elementary School

Black top

SJ B Daycare  
Donna Clubb  
408 759-9739

Staff Parking lot  
Greengate Drive

CHERRYWOOD ELEMENTARY SCHOOL

INSPECTED ON: 02-17-2022

Rm 26 Waters OT	Rm 25 Schultz-SSW Lin, Psych Amador, Music	Rm 24 Pham RSP	Rm 23 Madsen 4 <sup>th</sup>	Rm 22 Krishakumar 5 <sup>th</sup>	Rm 21 Ramirez 5 <sup>th</sup>	Rm 20 Regalado PS SDC	Rm 19 Shroff PS SDC Assessment
-----------------------	-----------------------------------------------------	----------------------	------------------------------------	-----------------------------------------	-------------------------------------	-----------------------------	-----------------------------------------

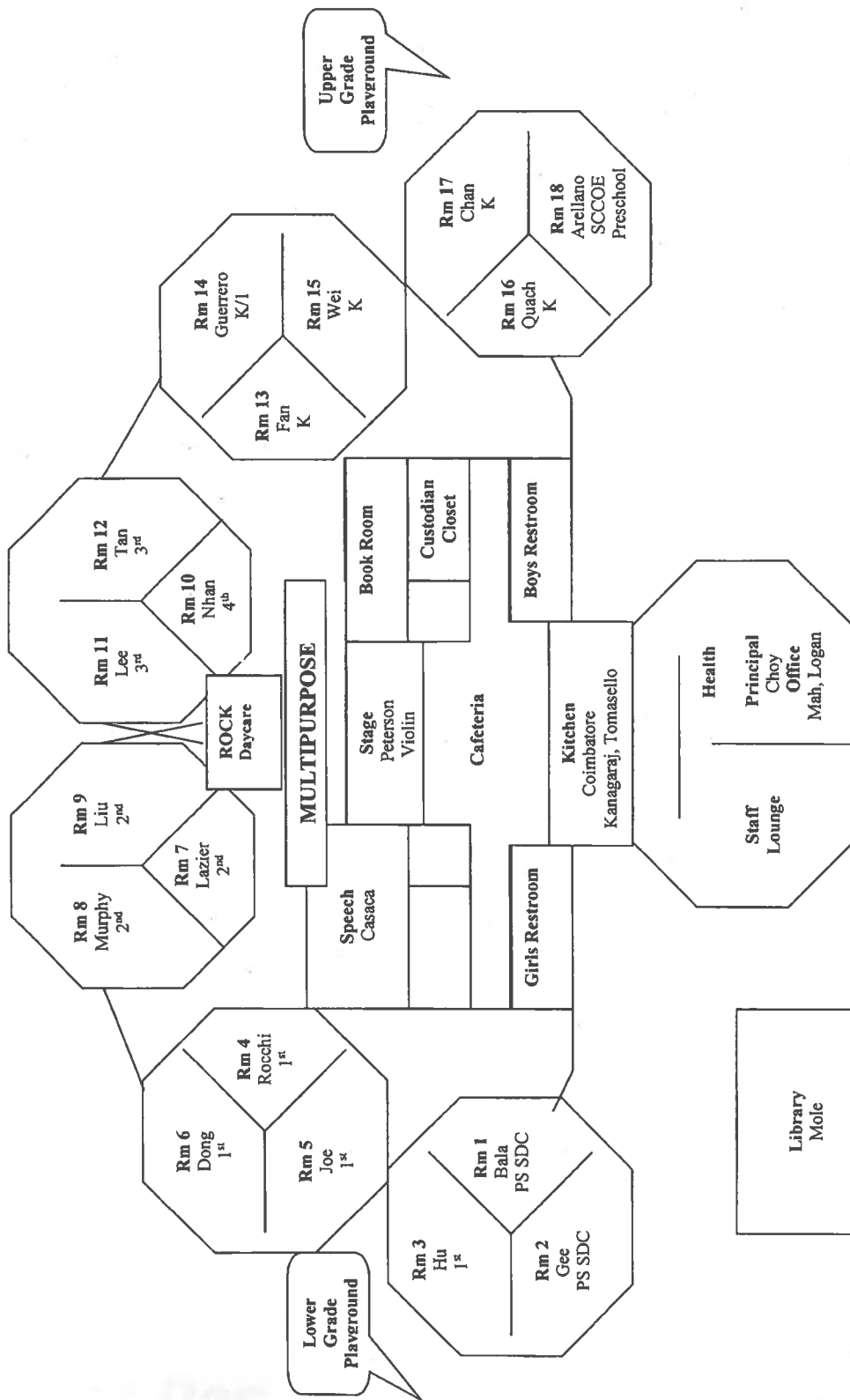

2019-2020

Tina Tong Choy - Principal x 2310  
Debbie Logan - Secretary x2300  
Joanne Mah - Attendance Clerk x 2301  
Raymond Reyes - Day Custodian  
Jose Topete - Night Custodian

Kindergarten Playground

2550 Greengate Drive  
San Jose, CA 95132  
Phone (408) 923-1915

Cabrillo Drive

# Cherrywood Elementary School

Black top

SJ B Daycare  
Donna Clubb  
408 759-9739

CHERRYWOOD ELEMENTARY SCHOOL  
INSPECTED ON: 12/01/8

Staff Parking lot  
Greengate Drive

Rm 26 Waters OT	Rm 25 Schultz-SSW Lin, Psych Amador, Music	Rm 24 Pham RSP	Rm 23 Madsen 4 <sup>th</sup>	Rm 22 Krishakumar 5 <sup>th</sup>	Rm 21 Ramirez 5 <sup>th</sup>	Rm 20 Regalado PS SDC	Rm 19 Shroff PS SDC Assessment
-----------------------	-----------------------------------------------------	----------------------	------------------------------------	-----------------------------------------	-------------------------------------	-----------------------------	-----------------------------------------

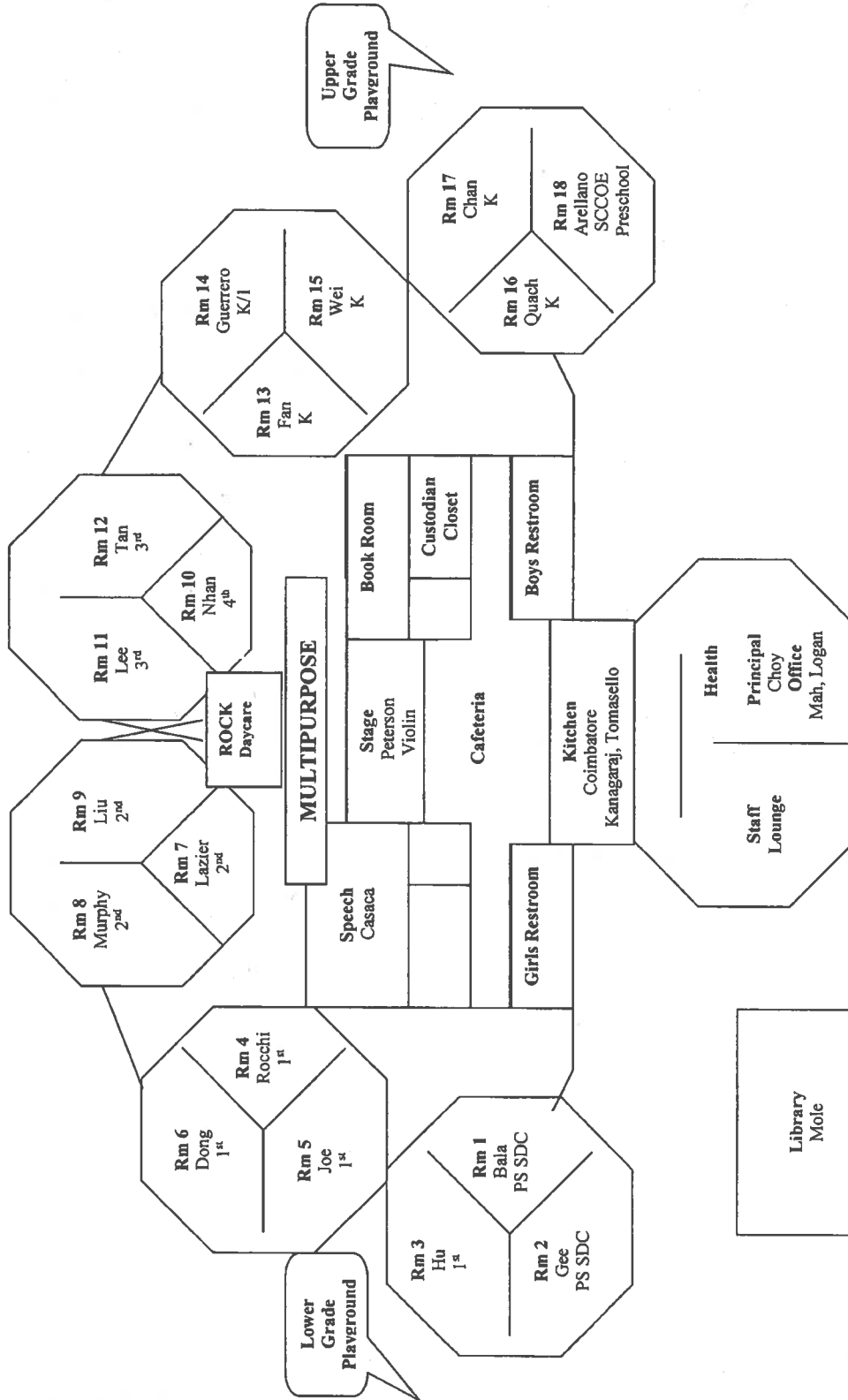

2019-2020  
Tina Tong Choy - Principal x 2310  
Debbie Logan - Secretary x2300  
Joanne Mah - Attendance Clerk x 2301  
Raymond Reyes - Day Custodian  
Jose Topete - Night Custodian

2550 Greengate Drive  
San Jose, CA 95132  
Phone (408) 923-1915

Cabrillo Drive

# Cherrywood Elementary School

Black top

SJ B Daycare  
Donna Clubb  
408 959-9739

Staff Parking lot  
Greengate Drive

CHERRYWOOD ELEMENTARY SCHOOL

INSPECTED ON:

2/6/2

Rm 26 Waters OT	Rm 25 Schultz-SSW Lin, Psych Amador, Music	Rm 24 Pham RSP	Rm 23 Madsen 4 <sup>th</sup>	Rm 22 Krishnakumar 5 <sup>th</sup>	Rm 21 Ramirez 5 <sup>th</sup>	Rm 20 Regalado PS SDC	Rm 19 Shroff PS SDC Assessment
-----------------------	-----------------------------------------------------	----------------------	------------------------------------	------------------------------------------	-------------------------------------	-----------------------------	-----------------------------------------

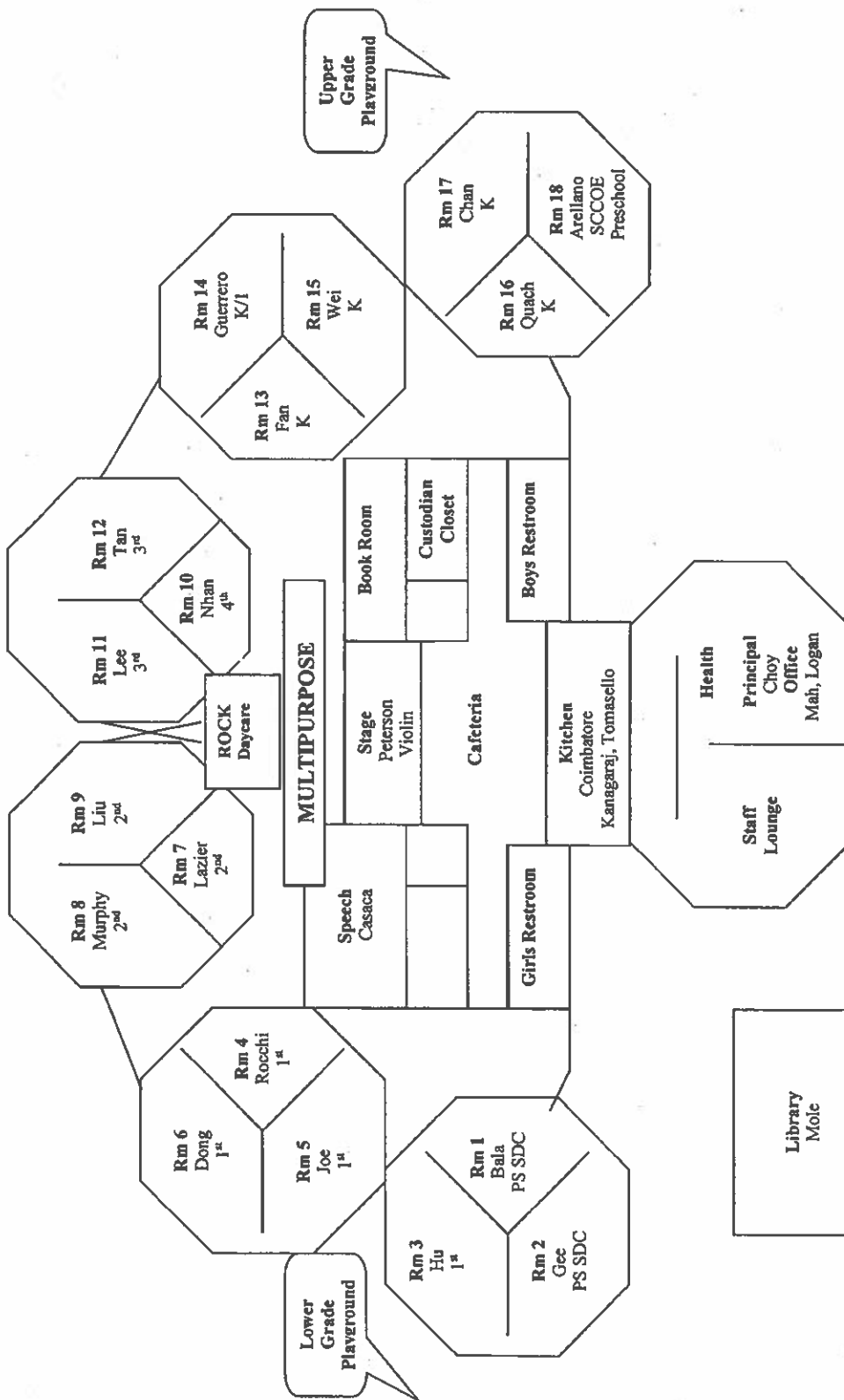

2019-2020  
Tina Tong Choy - Principal x 2310  
Debbie Logan - Secretary x2300  
Joanne Mah - Attendance Clerk x 2301  
Raymond Reyes - Day Custodian  
Jose Topete - Night Custodian

2550 Greengate Drive  
San Jose, CA 95132  
Phone (408) 923-1915

Cabrillo Drive

# Cherrywood Elementary School

Black top

SJ B Daycare  
Donna Clubb  
408 259-9739

CHERRYWOOD ELEMENTARY SCHOOL  
INSPECTED ON: 8/27/20

Staff Parking lot  
Greengate Drive

Rm 26 Waters OT	Rm 25 Schultz-SSW Lin, Psych Amador, Music	Rm 24 Pham RSP	Rm 23 Madsen 4 <sup>th</sup>	Rm 22 Krishakumar 5 <sup>th</sup>	Rm 21 Ranirez 5 <sup>th</sup>	Rm 20 Regalado PS SDC	Rm 19 Shroff PS SDC Assessment
-----------------------	-----------------------------------------------------	----------------------	------------------------------------	-----------------------------------------	-------------------------------------	-----------------------------	-----------------------------------------

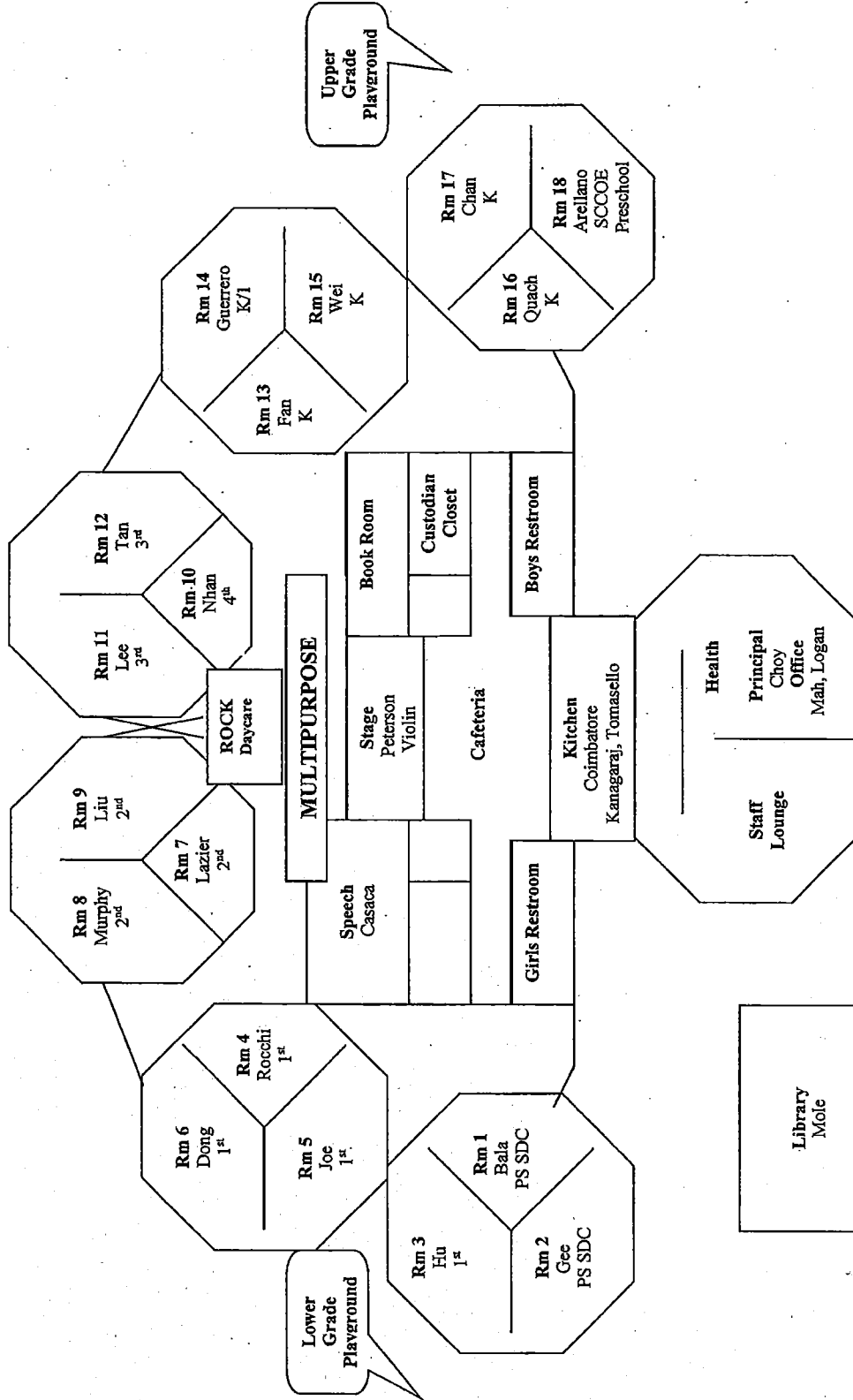

2019-2020

Tina Tong Choy - Principal x 2310  
Debbie Logan - Secretary x2300  
Joanne Mah - Attendance Clerk x 2301  
Raymond Reyes - Day Custodian  
Jose Topete - Night Custodian

2550 Greengate Drive  
San Jose, CA 95132  
Phone (408) 923-1915

Cabrillo Drive





# Cherrywood Elementary School

2550 Greengate Drive  
 San Jose, CA 95132  
 Phone (408) 923-1915  
 Fax (408) 258-8356

CHERRYWOOD ELEMENTARY SCHOOL  
 INSPECTED ON: 8/13/19

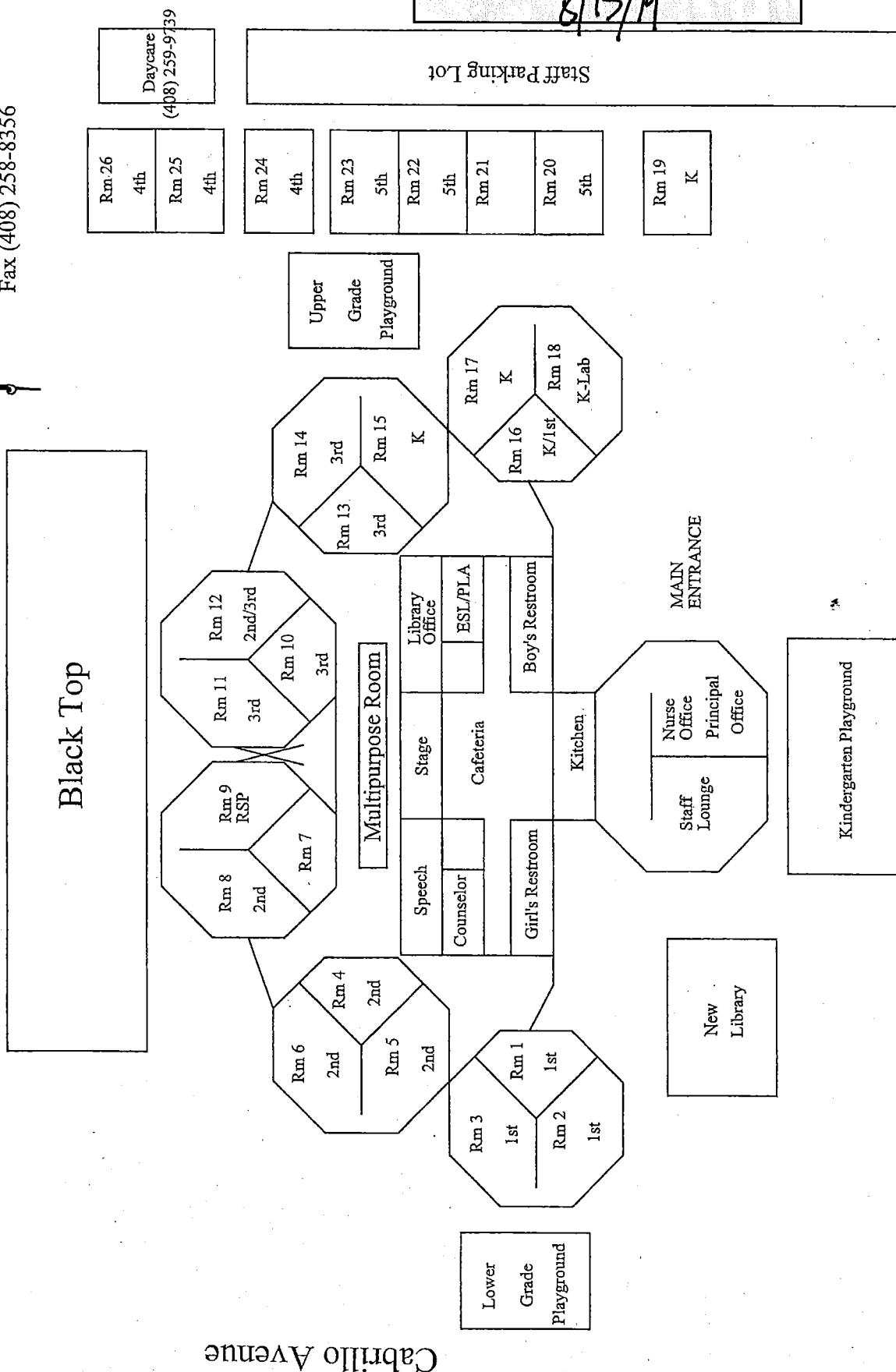

Cabrillo Avenue

# Cherrywood Elementary School

2550 Greengate Drive  
San Jose, CA 95132  
Phone (408) 923-1915  
Fax (408) 258-8356

CHERRYWOOD ELEMENTARY SCHOOL  
INSPECTED ON: 02-05-2019

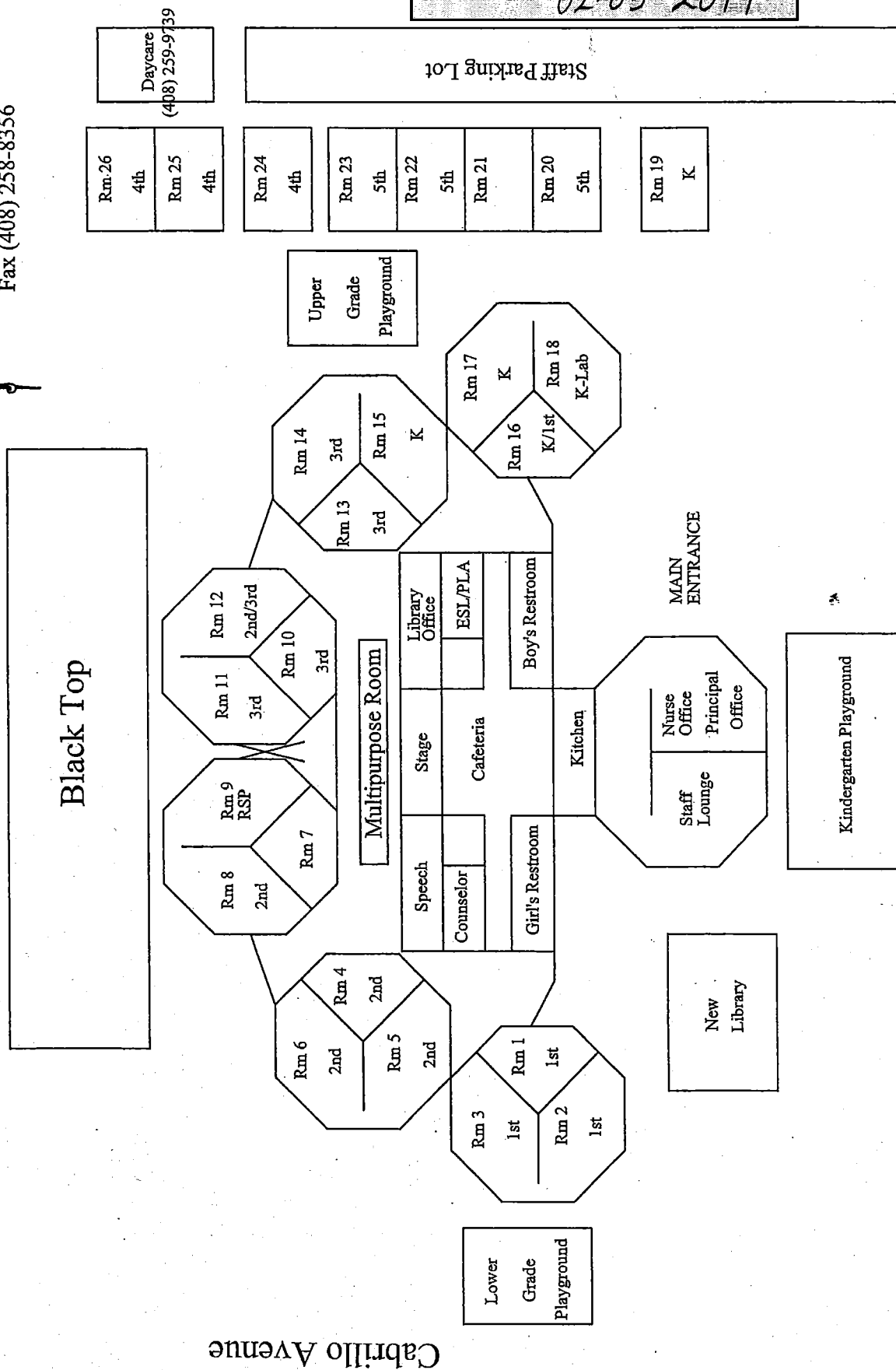

Cabrillo Avenue

# Cherrywood Elementary School

2550 Greengate Drive  
San Jose, CA 95132  
Phone (408) 923-1915  
Fax (408) 258-8356

Cabrillo Avenue

Black Top

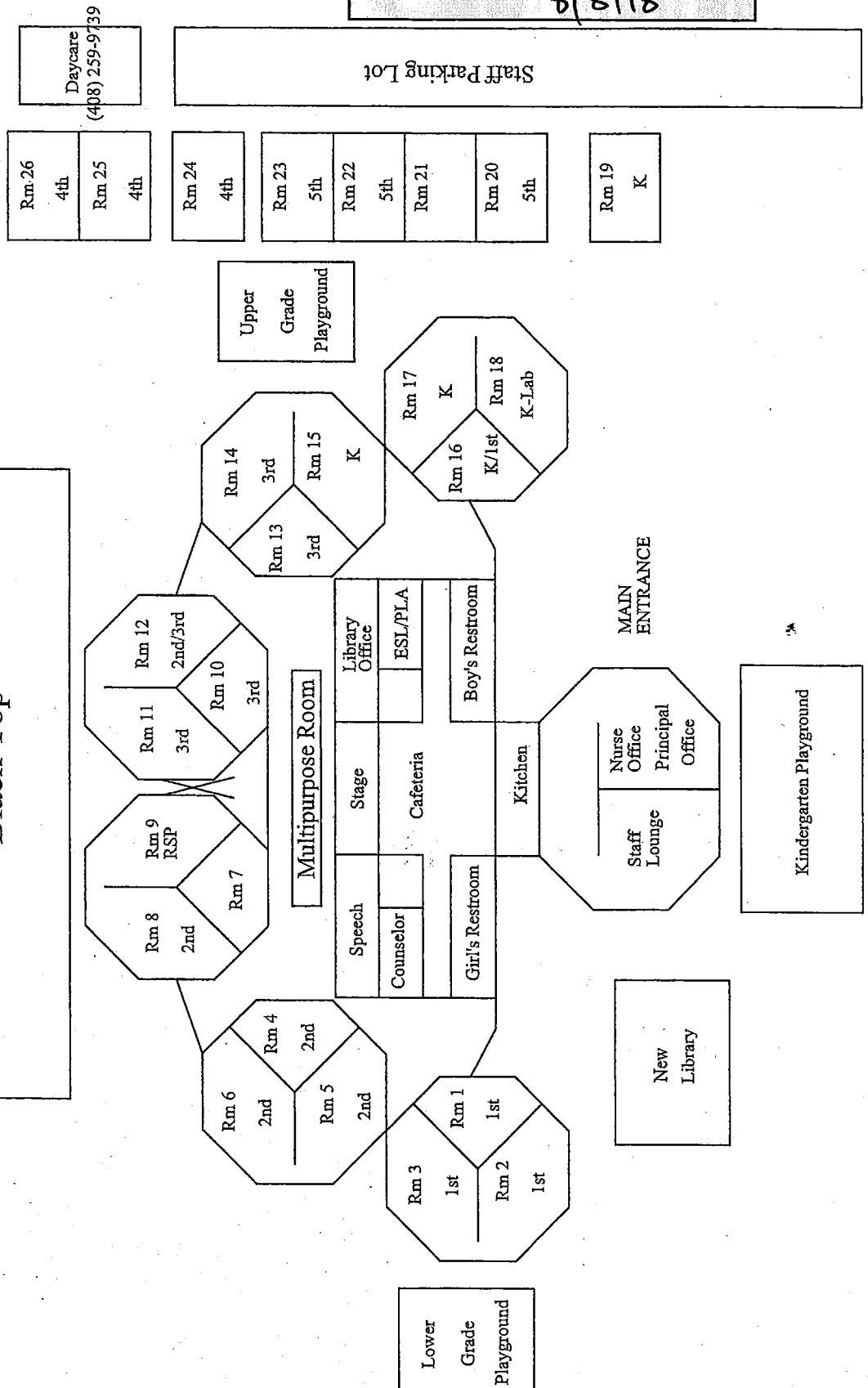

CHERRYWOOD ELEMENTARY SCHOOL  
INSPECTED ON: 8/3/8

# Cherrywood Elementary School

2550 Greengate Drive

San Jose, CA 95132

Phone (408) 923-1915

Fax (408) 258-8356

CHERRYWOOD ELEMENTARY SCHOOL  
INSPECTED ON: 2/13/18

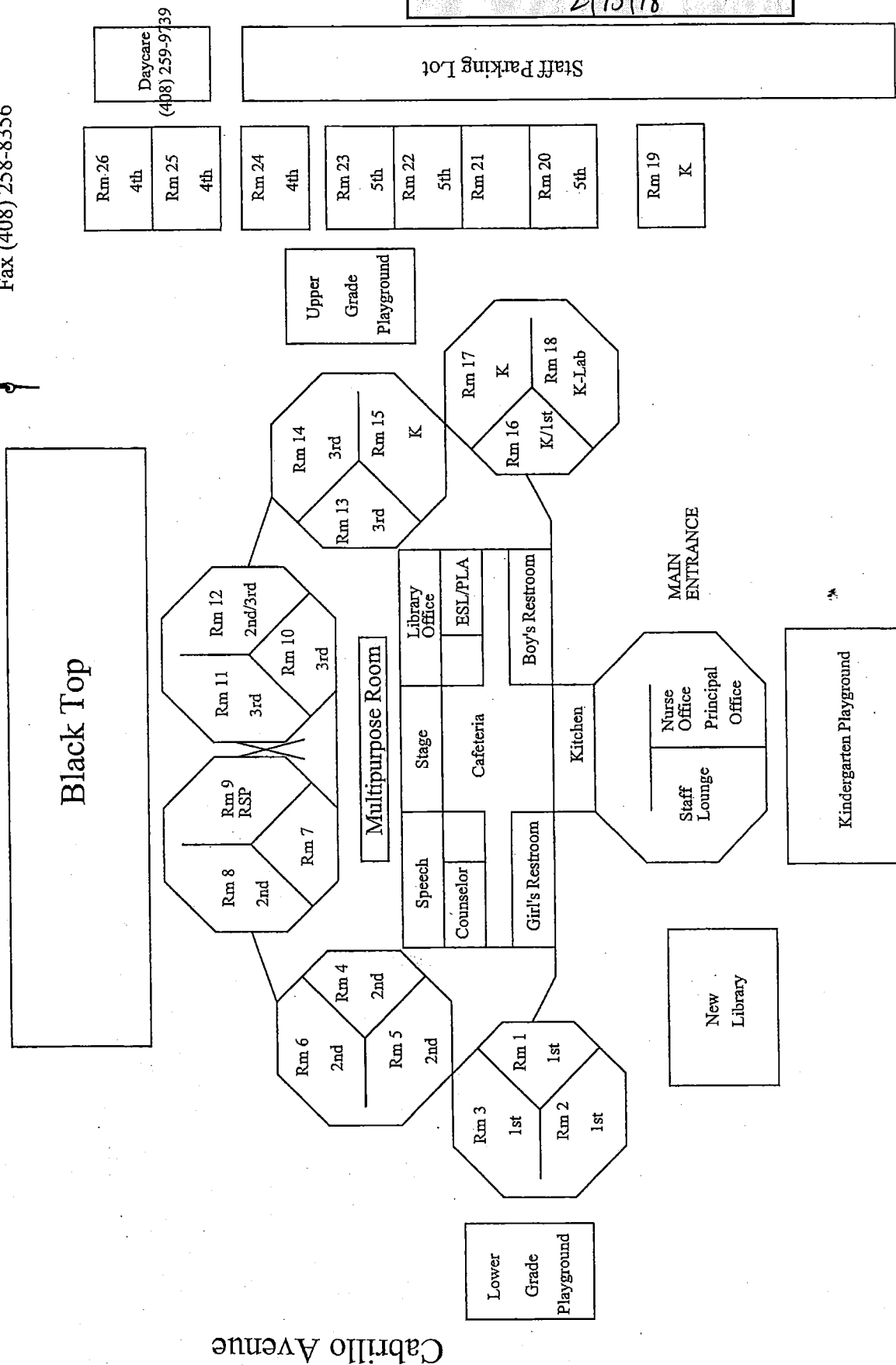

Cabrillo Avenue

# Cherrywood Elementary School

2550 Greengate Drive

San Jose, CA 95132

Phone (408) 923-1915

Fax (408) 258-8356



Cabrillo Avenue

CHERRYWOOD ELEMENTARY SCHOOL

INSPECTED ON:

8/28/17

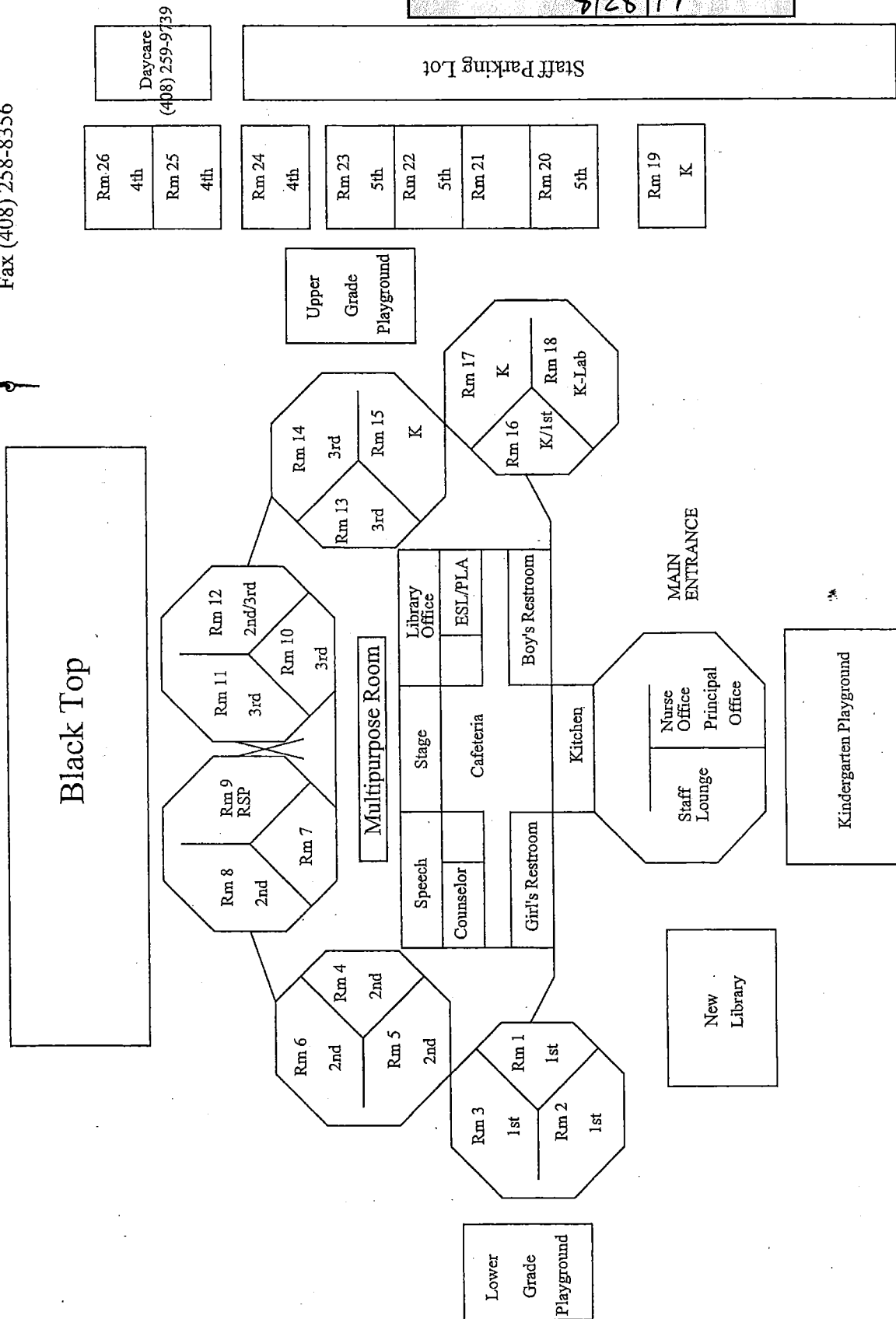

# Cherrywood Elementary School

2550 Greengate Drive  
 San Jose, CA 95132  
 Phone (408) 923-1915  
 Fax (408) 258-8356

CHERRYWOOD ELEMENTARY SCHOOL  
 INSPECTED ON: 3/28/17

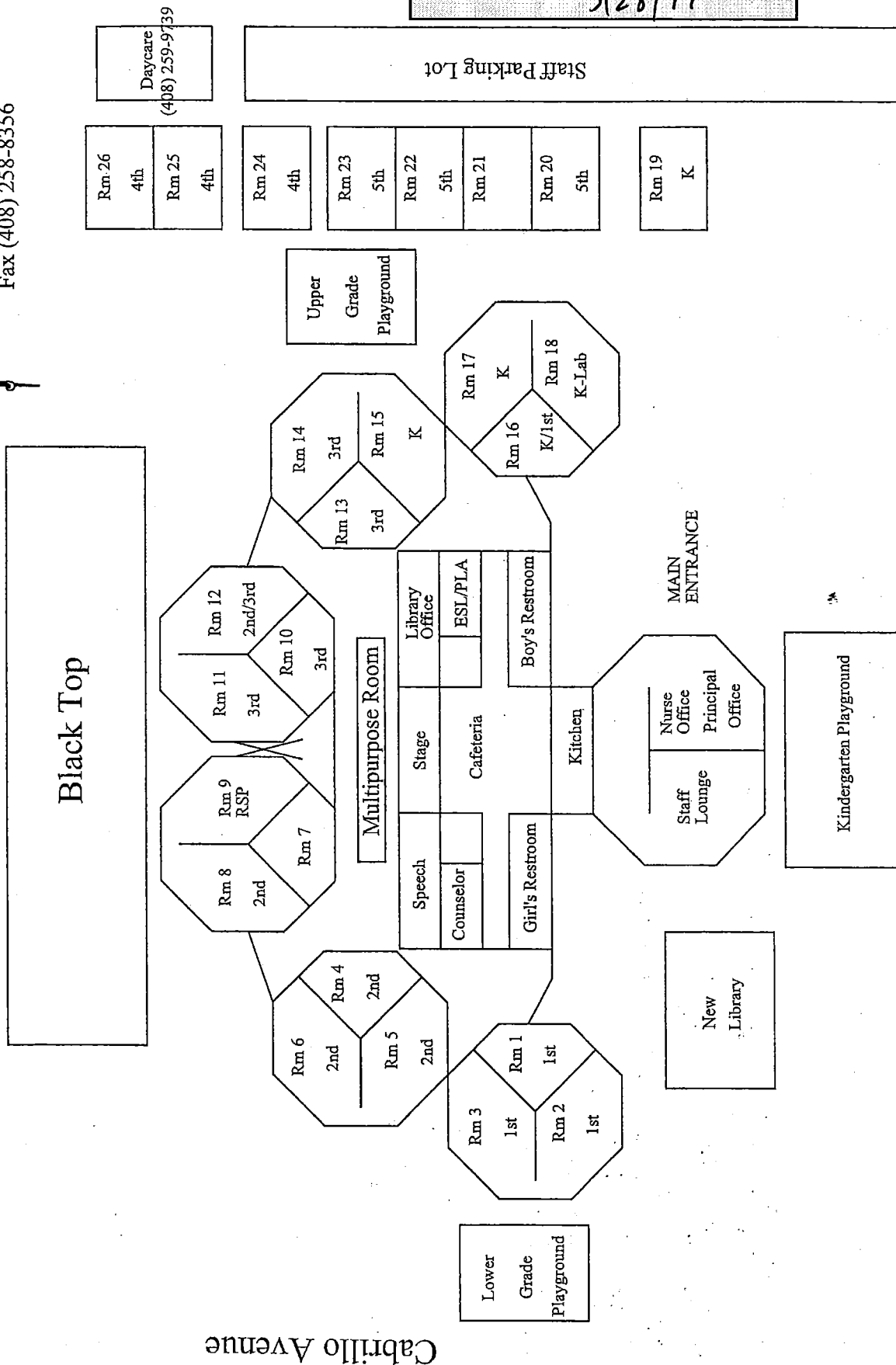

Cabrillo Avenue

# Cherrywood Elementary School

2550 Greengate Drive

San Jose, CA 95132

Phone (408) 923-1915

Fax (408) 258-8356

Cabrillo Avenue

CHERRYWOOD ELEMENTARY SCHOOL  
INSPECTED ON: 9/12/16

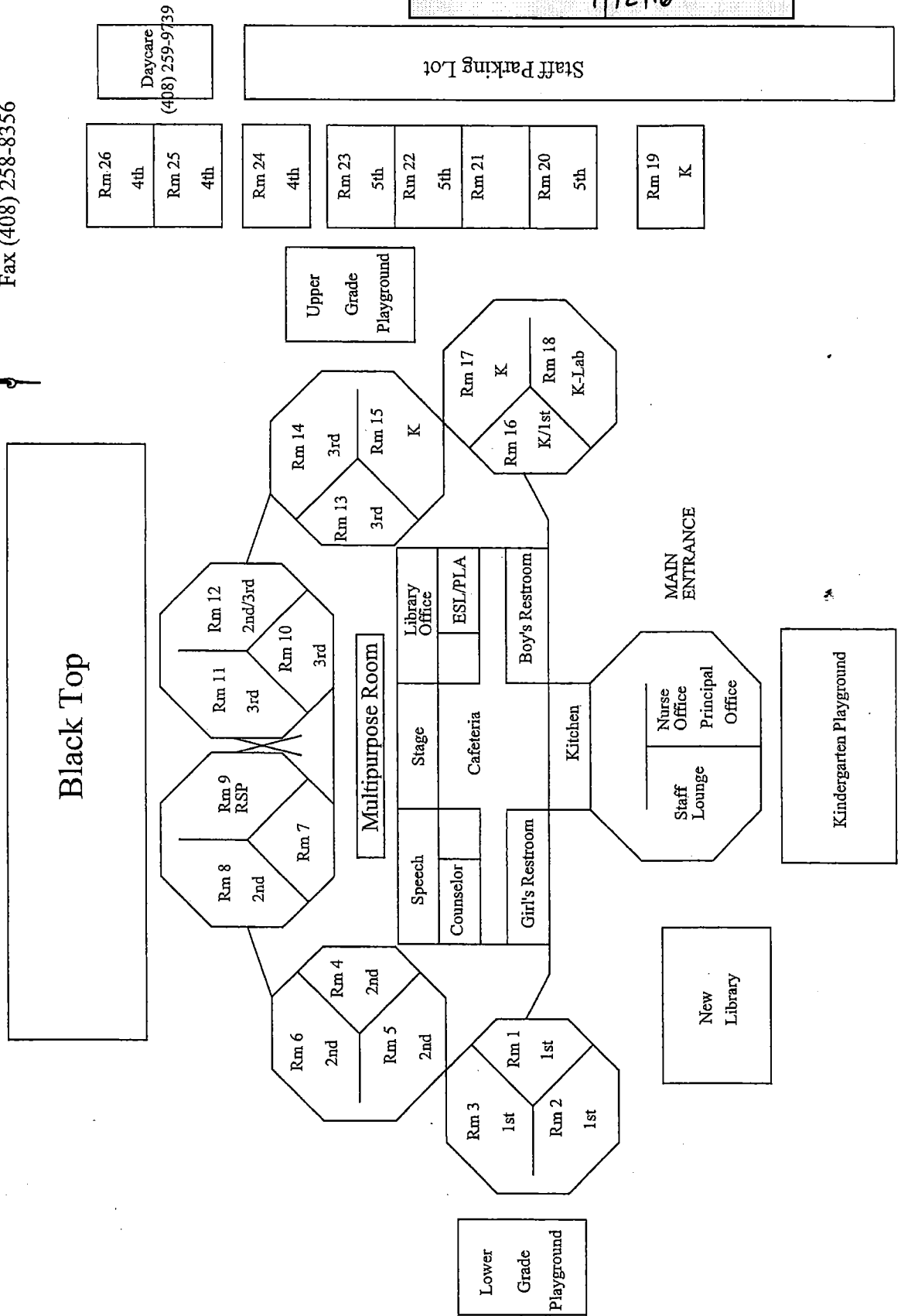



# Cherrywood Elementary School

2550 Greengate Drive

San Jose, CA 95132

Phone (408) 923-1915

Fax (408) 258-8356

CHERRYWOOD ELEMENTARY SCHOOL  
INSPECTED ON: 3-17-16

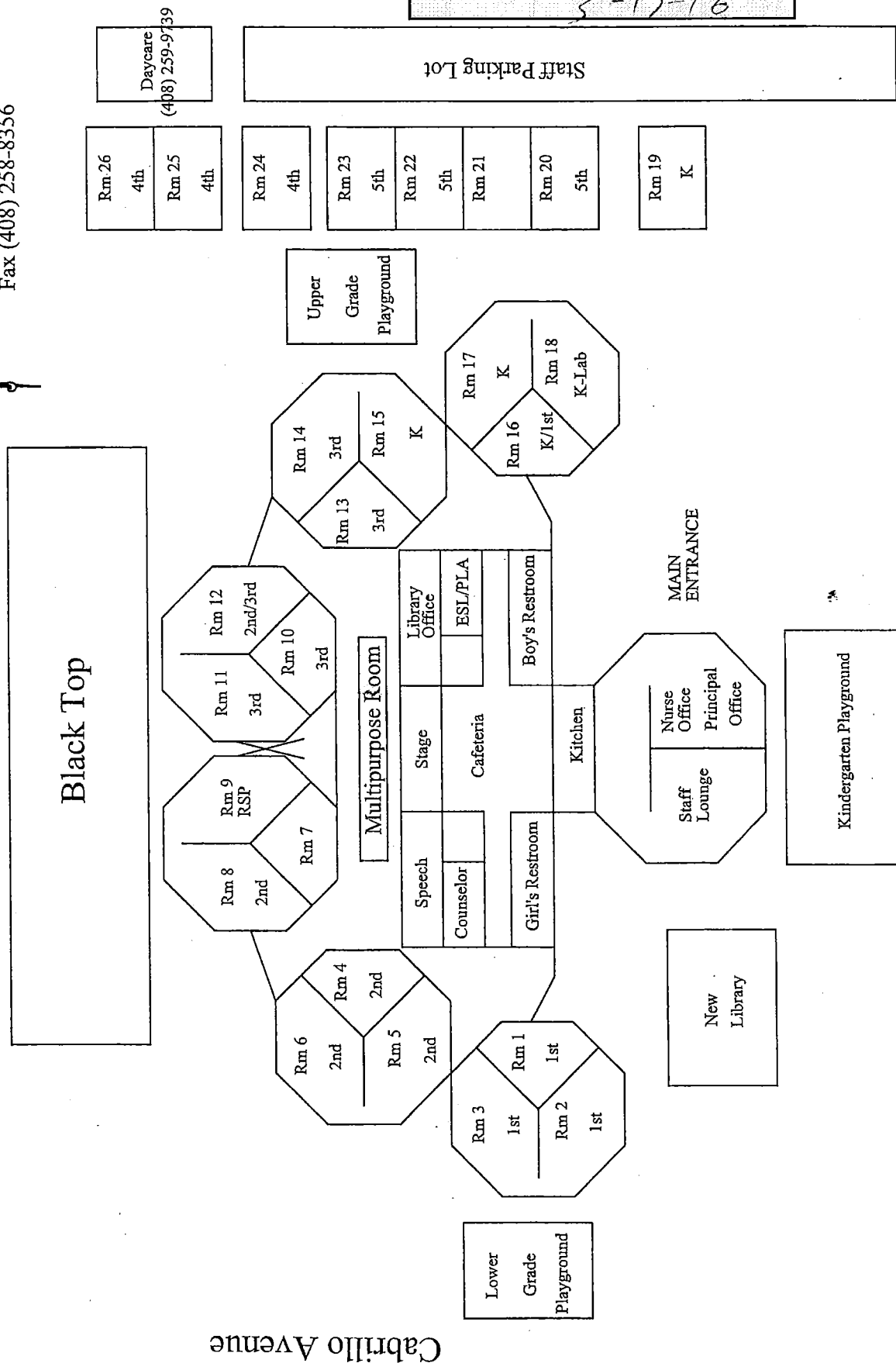

Cabrillo Avenue

# Cherrywood Elementary School

2550 Greengate Drive  
 San Jose, CA 95132  
 Phone (408) 923-1915  
 Fax (408) 258-8356

CHERRYWOOD ELEMENTARY SCHOOL  
 INSPECTED ON: 9/17/15

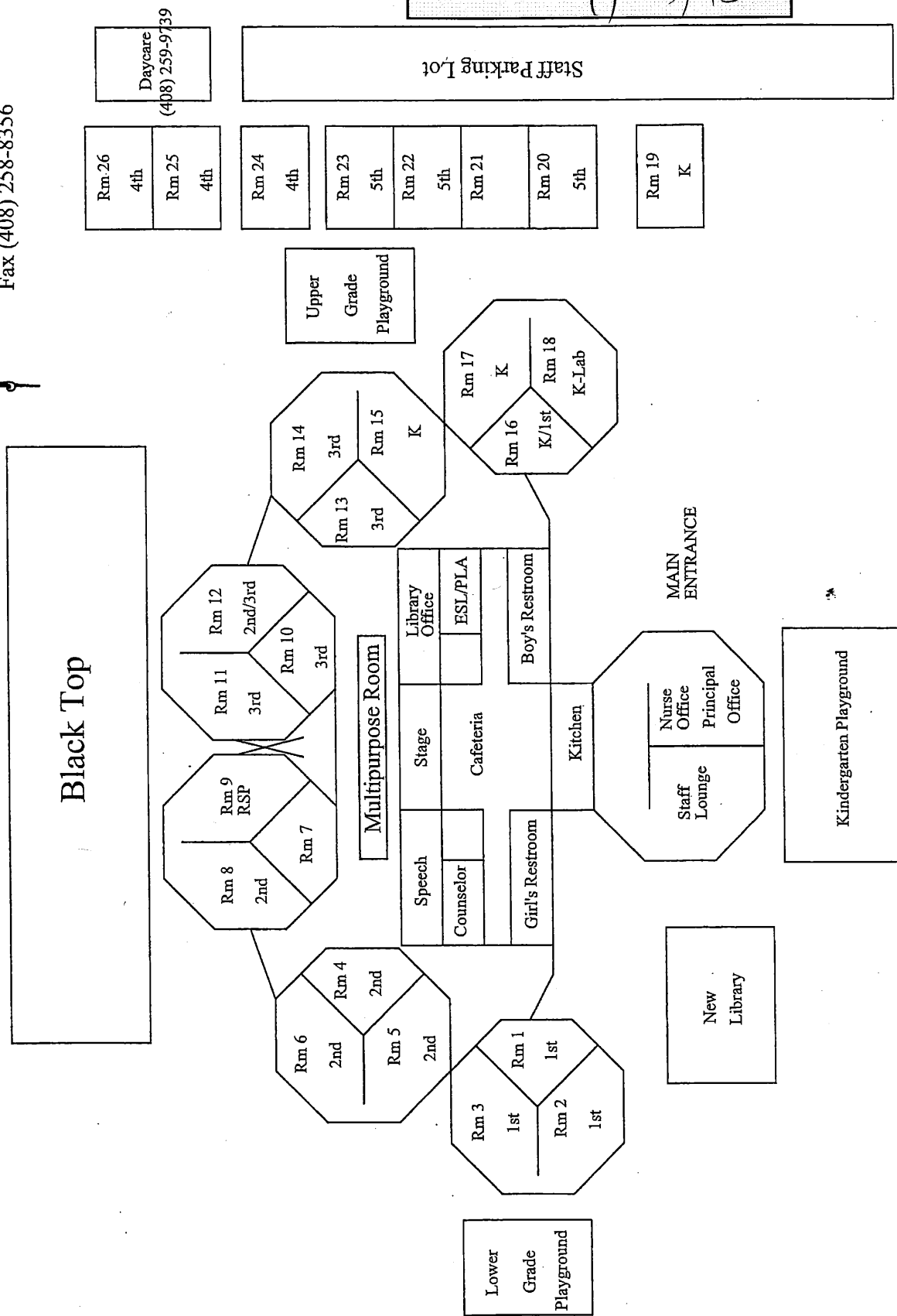

Cabrillo Avenue

# Cherrywood Elementary School

2550 Greengate Drive

San Jose, CA 95132

Phone (408) 923-1915

Fax (408) 258-8356

CHERRYWOOD ELEMENTARY SCHOOL  
INSPECTED ON: 03-16-2015

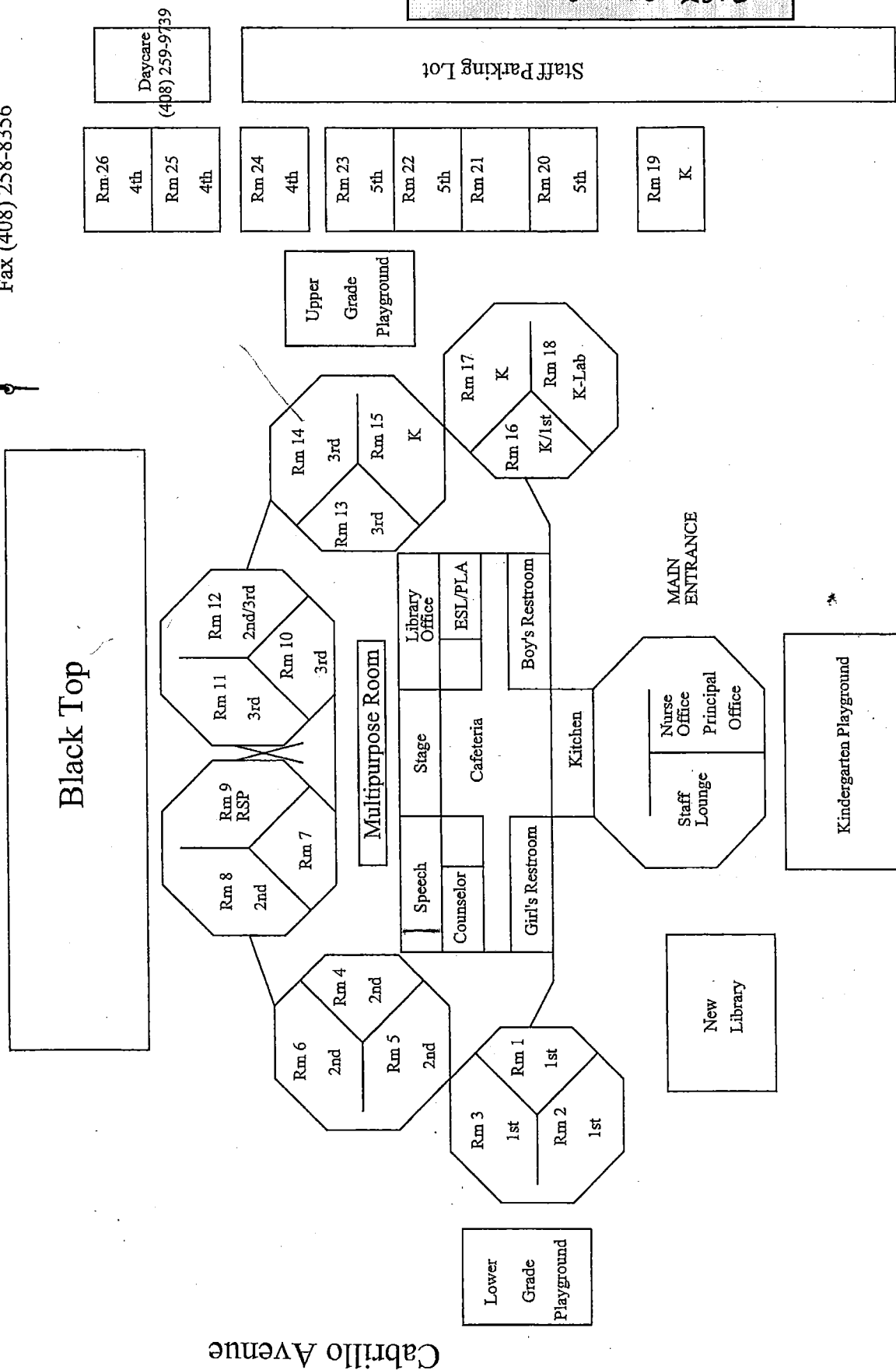

Cabrillo Avenue

# Cherrywood Elementary School

Black top

Daycare  
408 259-9739

Staff Parking lot  
Greengate Drive

CHERRYWOOD ELEMENTARY SCHOOL  
INSPECTED ON 8/19/10

8/20/2010

2010-11  
Lakeisha Blackshire - Principal  
Debbie Logan - Secretary  
Joanne Mah - Attendance Clerk  
Alex Martinez - Day Custodian  
Eduardo Manuel - Night Custodian

2550 Greengate Drive  
San Jose, CA 95132  
Phone (408) 923-1915  
Fax (408) 258-8356

Kindergarten Playground

Library  
Laurie  
Ortega

Lower  
Grade  
Playground

Upper  
Grade  
Playground

MULTIPURPOSE

Program Reading  
Room

ESL/PLA

Speech

Counselor

Stage

Cafeteria

Girls Restroom

Kitchen

Boys Restroom

Staff  
Lounge

Nurses  
Office/  
Principal

26  
Rubio  
5<sup>th</sup>

25

24

23  
Cho  
5<sup>th</sup>

22  
Treffkom  
4/5

21  
Ramirez  
4<sup>th</sup>

20

19  
Davis  
K

Rm 14  
Teehan  
4<sup>th</sup>

Rm 15  
Chan  
K/1

Rm 13  
Marriott/  
Yee  
2/3<sup>rd</sup>

Rm 17  
Seeley  
K

18  
Asano  
SDC  
K/1

Rm 16  
Quach  
K

Rm 12  
Blevins  
3<sup>rd</sup>

Rm 10  
Moriya

Rm 11  
Pugh  
3<sup>rd</sup>

Rm 9  
Polyak  
RSP

Rm 7  
Rocchi  
1<sup>st</sup>

Rm 8  
Lee/Yoon  
2<sup>nd</sup>

Rm 6  
Murphy  
2<sup>nd</sup>

Rm 4  
Lazier  
2<sup>nd</sup>

Rm 5  
Joe  
1<sup>st</sup>

Rm 3  
Shaikh

Rm 1  
Masulis  
1/2

Rm 2

Cabrillo Drive

# Cherrywood Elementary School

MSA content

Black top

Daycare  
408 259-9739

Greengate Drive  
Staff Parking lot

CHERRYWOOD ELEMENTARY SCHOOL  
INSPECTED ON: 3-4-14

8/20/2010

- 26 Rubio 5<sup>th</sup>
- 25
- 24
- 23 Cho 5<sup>th</sup>
- 22 Treffkorn 4/5
- 21 Ramirez 4<sup>th</sup>
- 20
- 19 Davis K

2010-11  
Lakeisha Blackshire - Principal  
Debbie Logan - Secretary  
Joanne Mah - Attendance Clerk  
Alex Martinez - Day Custodian  
Eduardo Manuel - Night Custodian

2550 Greengate Drive  
San Jose, CA 95132  
Phone (408) 923-1915  
Fax (408) 258-8356

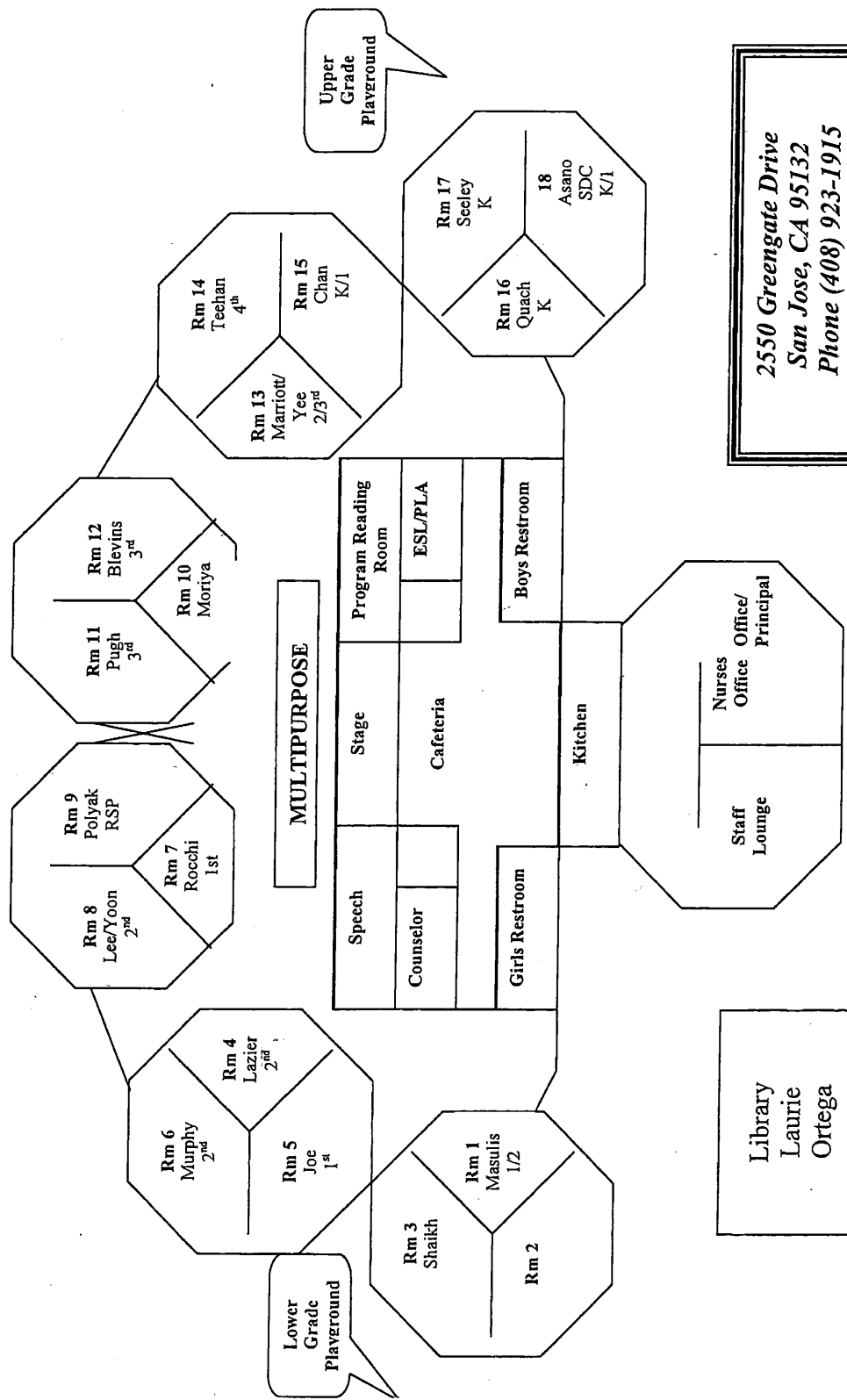

Boiler Room

Cabrillo Drive

# Cherrywood Elementary School

Black top

Daycare  
408 259-9739

CHERRYWOOD ELEMENTARY SCHOOL  
INSPECTED ON 09-27-2013  
Greengate Drive Staff Parking lot

8/20/2010

26 Rubio 5 <sup>th</sup>	25	24	23 Cho 5 <sup>th</sup>	22 Treffkom 4/5	21 Ramirez 4 <sup>th</sup>	20	19 Davis K
--------------------------------	----	----	------------------------------	-----------------------	----------------------------------	----	------------------

2010-11  
Lakeisha Blackshire - Principal  
Debbie Logan - Secretary  
Joanne Mah - Attendance Clerk  
Alex Martinez - Day Custodian  
Eduardo Manuel - Night Custodian

2550 Greengate Drive  
San Jose, CA 95132  
Phone (408) 923-1915  
Fax (408) 258-8356

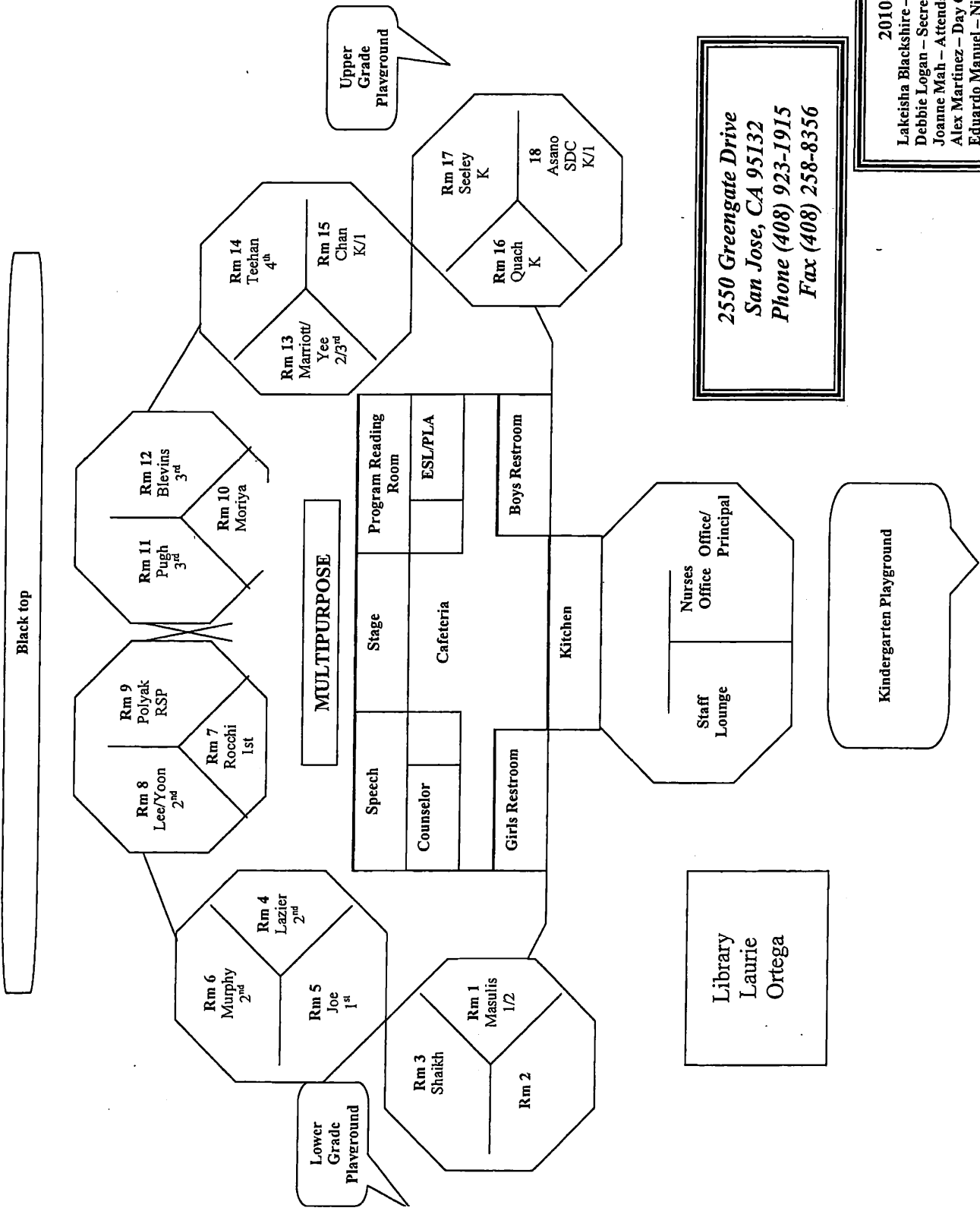

Cabrillo Drive

# Cherrywood Elementary School

Black top

Daycare  
408 259-9739

Staff Parking lot  
Greengate Drive

CHERRYWOOD ELEMENTARY SCHOOL  
INSPECTED ON: 4/65/13

8/20/2010

26 Rubio 5 <sup>th</sup>	25	24	23 Cho 5 <sup>th</sup>	22 Treffkom 4/5	21 Ramirez 4 <sup>th</sup>	20	19 Davis K
--------------------------------	----	----	------------------------------	-----------------------	----------------------------------	----	------------------

2010-11  
Lakeisha Blackshire - Principal  
Debbie Logan - Secretary  
Joanne Mah - Attendance Clerk  
Alex Martinez - Day Custodian  
Eduardo Manuel - Night Custodian

2550 Greengate Drive  
San Jose, CA 95132  
Phone (408) 923-1915  
Fax (408) 258-8356

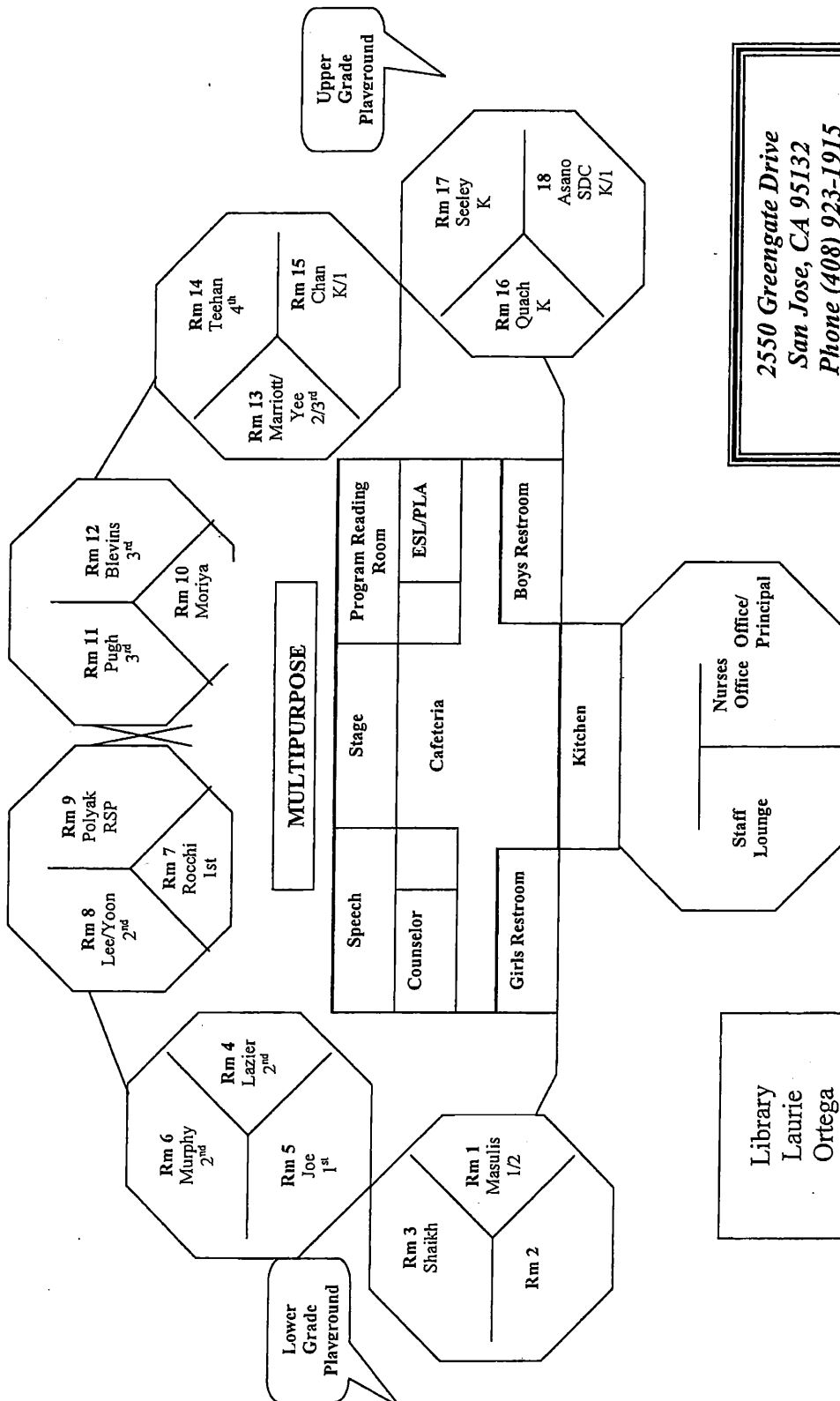

Kindergarten Playground

Library  
Laurie  
Ortega

Cabrillo Drive

# Cherrywood Elementary School

Black top

CHERRYWOOD ELEMENTARY SCHOOL  
 INSPECTED ON: 10-12-12  
 Greengate Drive  
 Daycare 408 259-9739  
 8/20/2010

- 26 Rubio 5<sup>th</sup>
- 25
- 24
- 23 Cho 5<sup>th</sup>
- 22 Treffkom 4/5
- 21 Ramirez 4<sup>th</sup>
- 20
- 19 Davis K

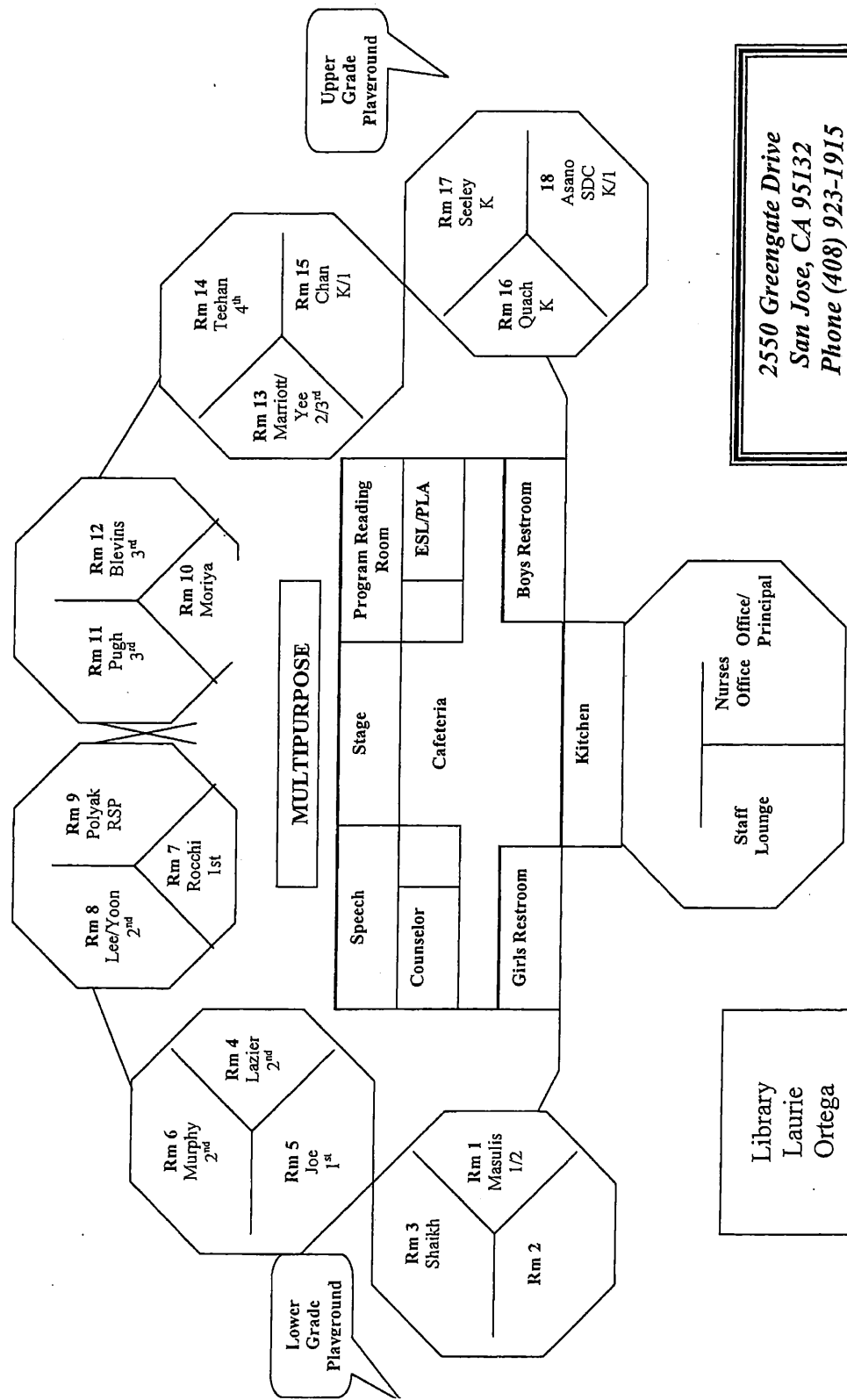

2550 Greengate Drive  
 San Jose, CA 95132  
 Phone (408) 923-1915  
 Fax (408) 258-8356

2010-11  
 Lakeisha Blackshire - Principal  
 Debbie Logan - Secretary  
 Joanne Mah - Attendance Clerk  
 Alex Martinez - Day Custodian  
 Eduardo Manuel - Night Custodian

Kindergarten Playground

Library  
 Laurie Ortega

Boiler Room  
 Storage  
 Facilities

Cabrillo Drive



# Cherrywood Elementary School

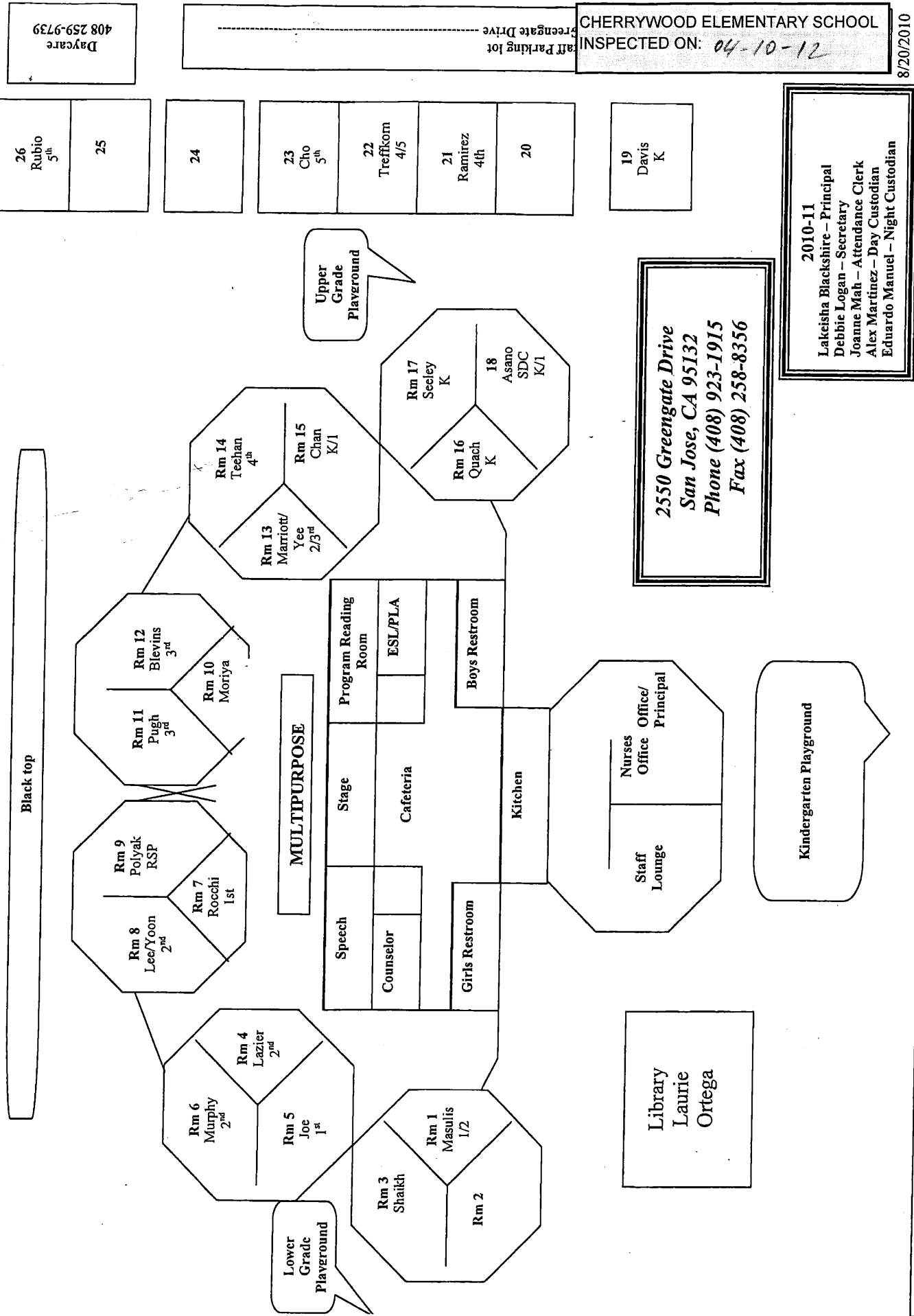

CHERRYWOOD ELEMENTARY SCHOOL  
INSPECTED ON: 21-01-10

8/20/2010

2010-11  
Lakeisha Blackshire – Principal  
Debbie Logan – Secretary  
Joanne Mah – Attendance Clerk  
Alex Martinez – Day Custodian  
Eduardo Manuel – Night Custodian

# Cherrywood Elementary School

Black top

Daycare  
408 259-9739

metal

26  
Rubio  
5<sup>th</sup>  
25

24

23  
Cho  
5<sup>th</sup>

22  
Treffkorn  
4/5

21  
Ramirez  
4<sup>th</sup>

20

19  
Davis  
K

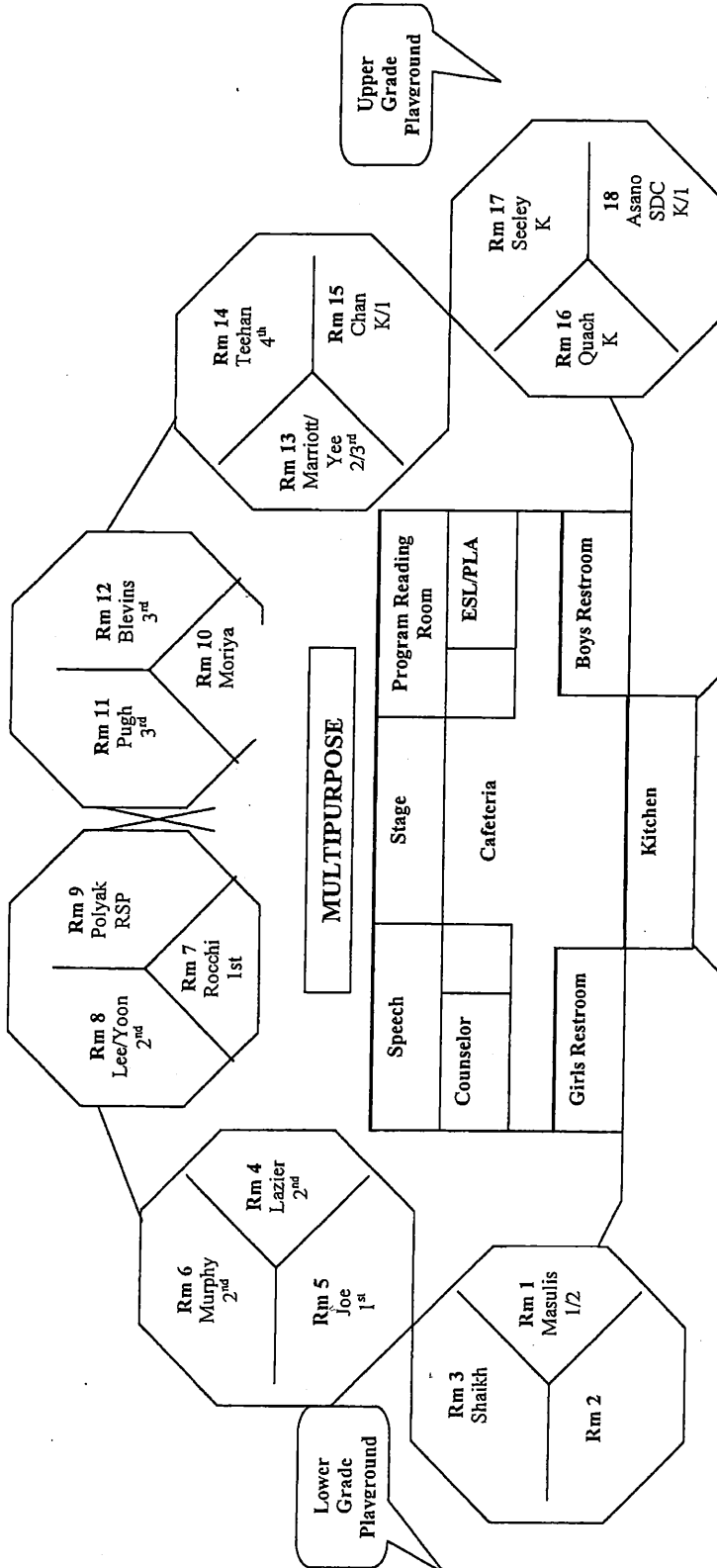

2550 Greengate Drive  
San Jose, CA 95132  
Phone (408) 923-1915  
Fax (408) 258-8356

2010-11  
Lakeisha Blackshire - Principal  
Debbie Logan - Secretary  
Joanne Mah - Attendance Clerk  
Alex Martinez - Day Custodian  
Eduardo Manuel - Night Custodian

Kindergarten Playground

Library  
Laurie  
Ortega

CHERRYWOOD ELEMENTARY SCHOOL  
INSPECTED ON: 11-2-11  
Greengate Drive  
Staff Parking lot

8/20/2010

Cabrillo Drive

# Cherrywood Elementary School

Black top

Daycare  
408 259-9739

Staff Parking lot  
Greengate Drive

CHERRYWOOD ELEMENTARY SCHOOL  
INSPECTED ON: 9/1/10

26  
Ramirez  
4th

25  
Boyd  
4th

24  
Marriott  
4th

23  
Cho  
5th

22  
Treffkorn  
5th

20  
Hunter  
5th

19  
Davis  
K

2006-07  
Virginia Catbagan - Principal  
Debbie Logan - Secretary  
Joanne Mah - Attendance Clerk  
Barbara Gillette - Health Clerk  
Juan Luna - Day Custodian

2550 Greengate Drive  
San Jose, CA 95132  
Phone (408) 923-1915  
Fax (408) 258-8356

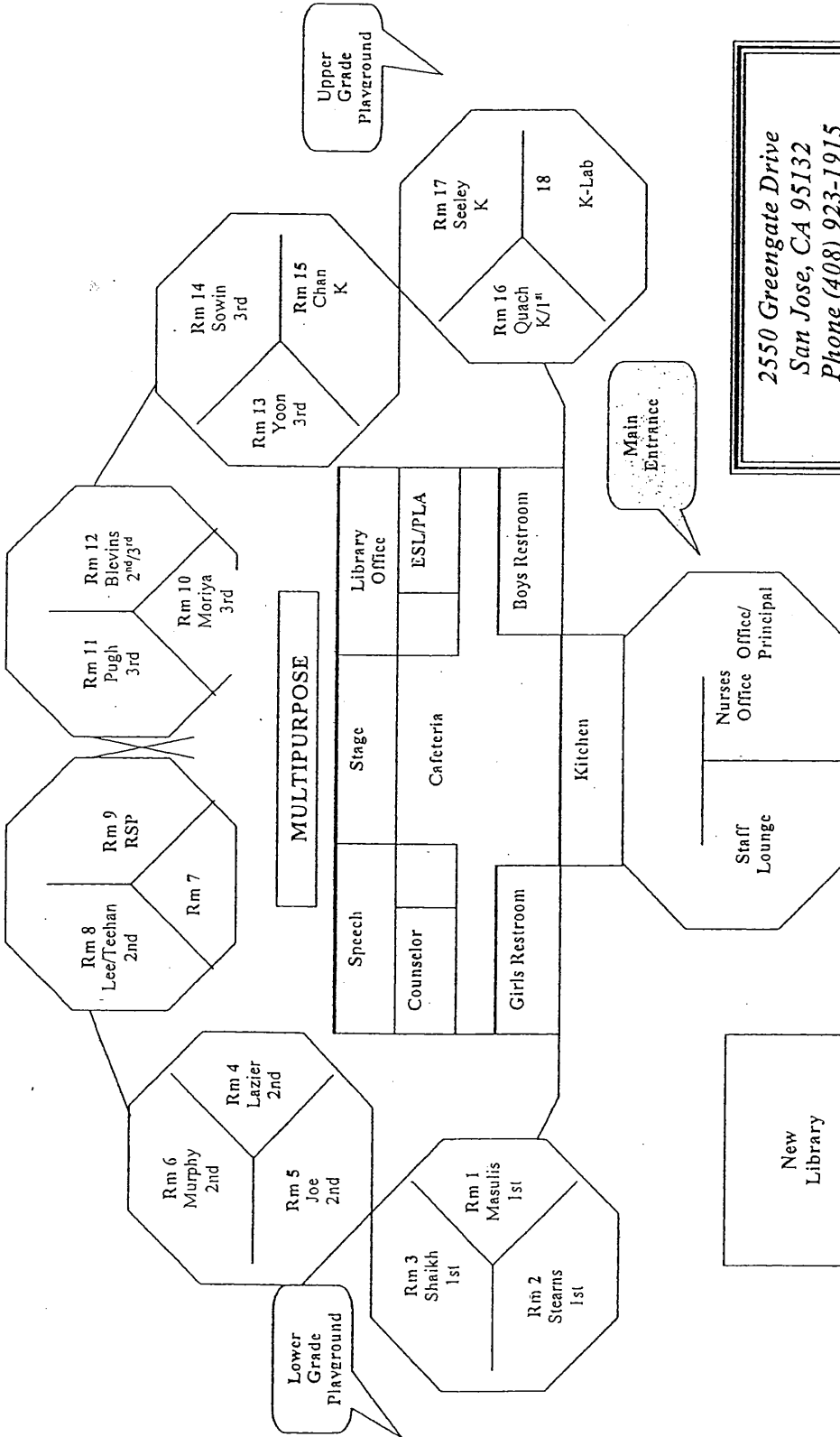

Cabrillo Drive

# Cherrywood Elementary School

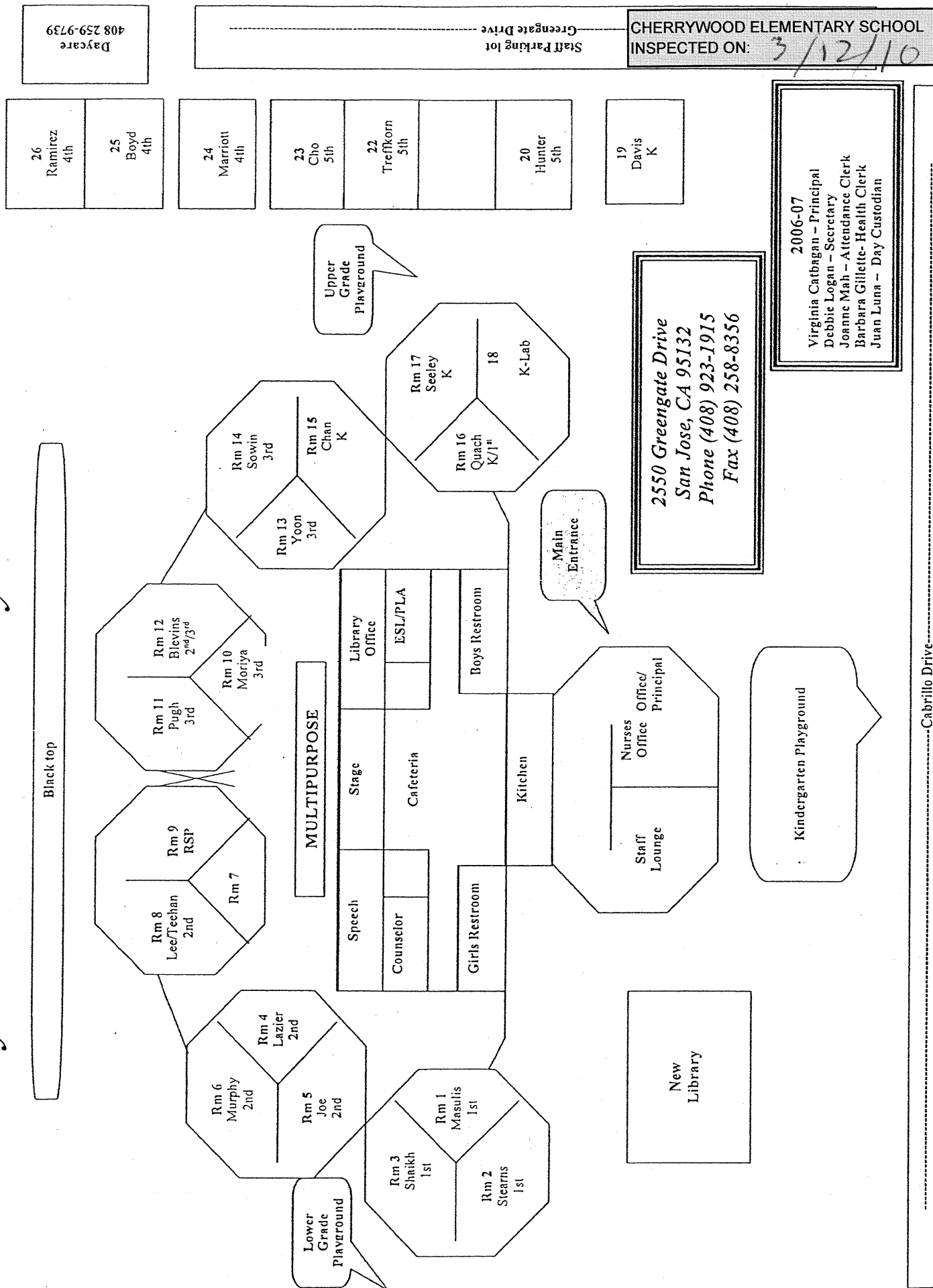

# Cherrywood Elementary School

Black top

26 Ramirez 4th	25 Boyd 4th	24 Marriott 4th	23 Cho 5th	22 Treffkorn 5th	20 Hunter 5th	19 Davis K
----------------------	-------------------	-----------------------	------------------	------------------------	---------------------	------------------

Daycare  
408 259-9739

Staff Parking lot  
Greengate Drive

CHERRYWOOD ELEMENTARY SCHOOL  
INSPECTED ON: 6/6/06

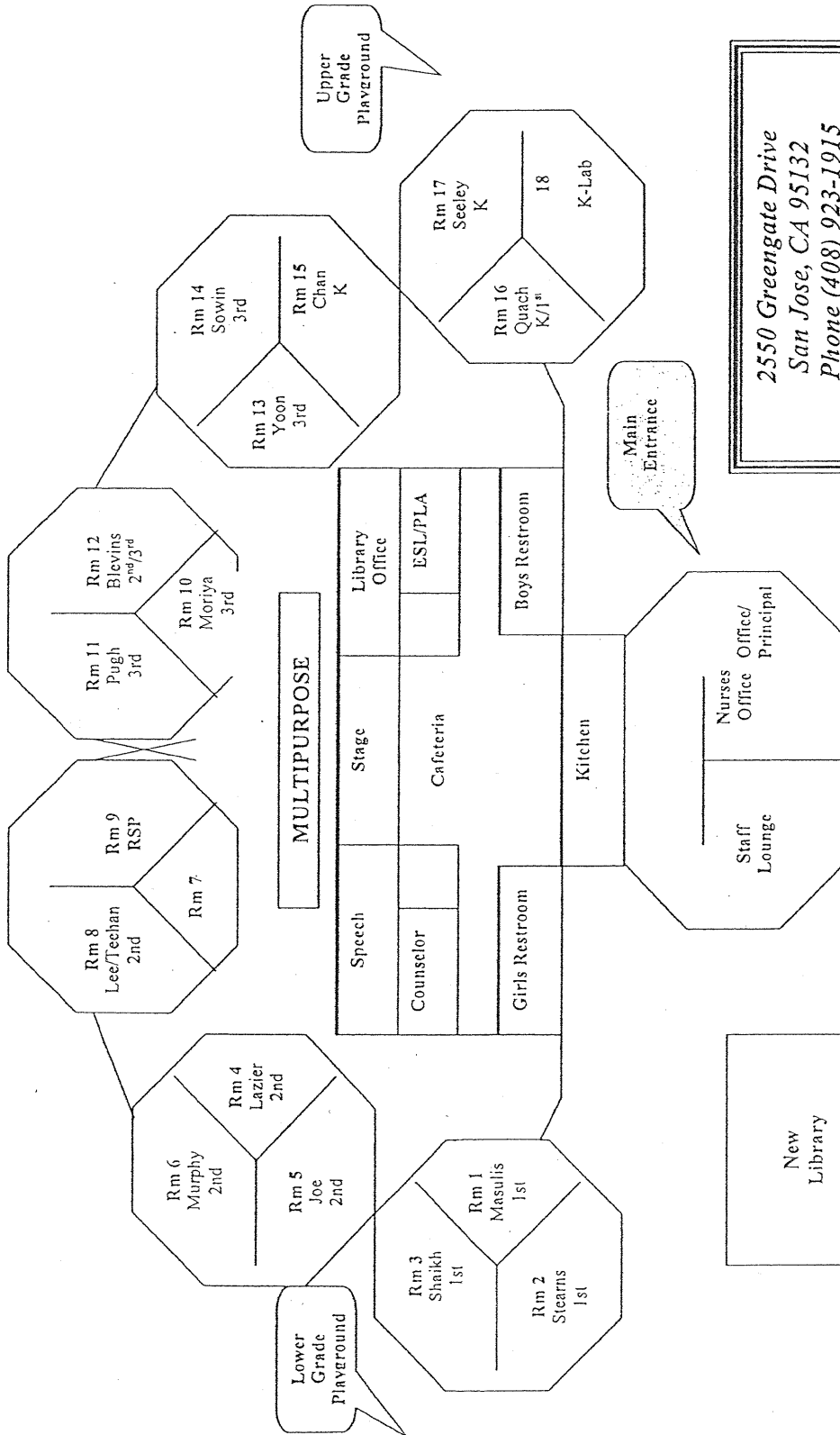

2550 Greengate Drive  
San Jose, CA 95132  
Phone (408) 923-1915  
Fax (408) 258-8356

2006-07  
Virginia Catbagan - Principal  
Debbie Logan - Secretary  
Joanne Mah - Attendance Clerk  
Barbara Gillette - Health Clerk  
Juan Luna - Day Custodian

Cabrillo Drive

# Cherrywood Elementary School

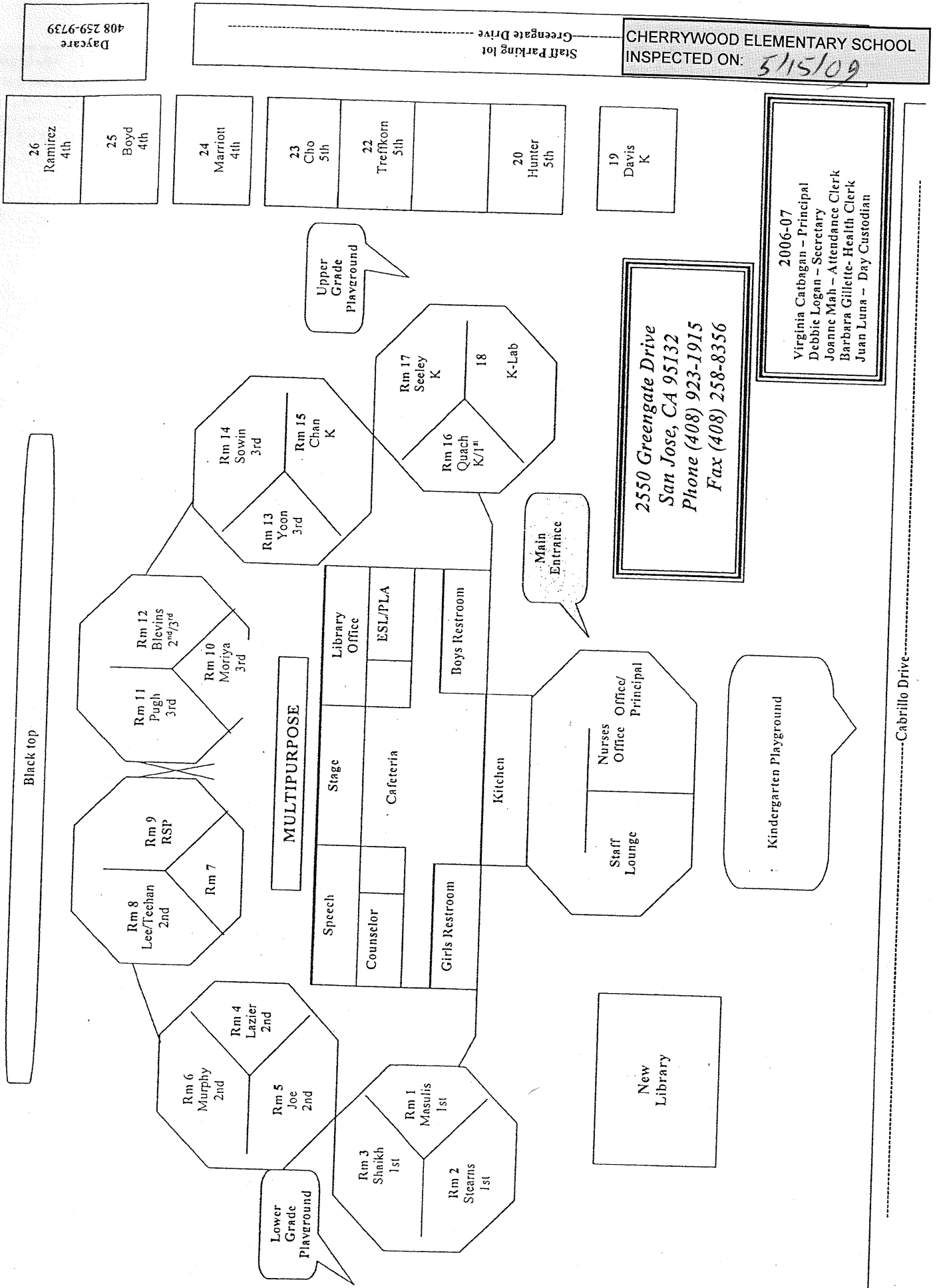

# Cherrywood Elementary School

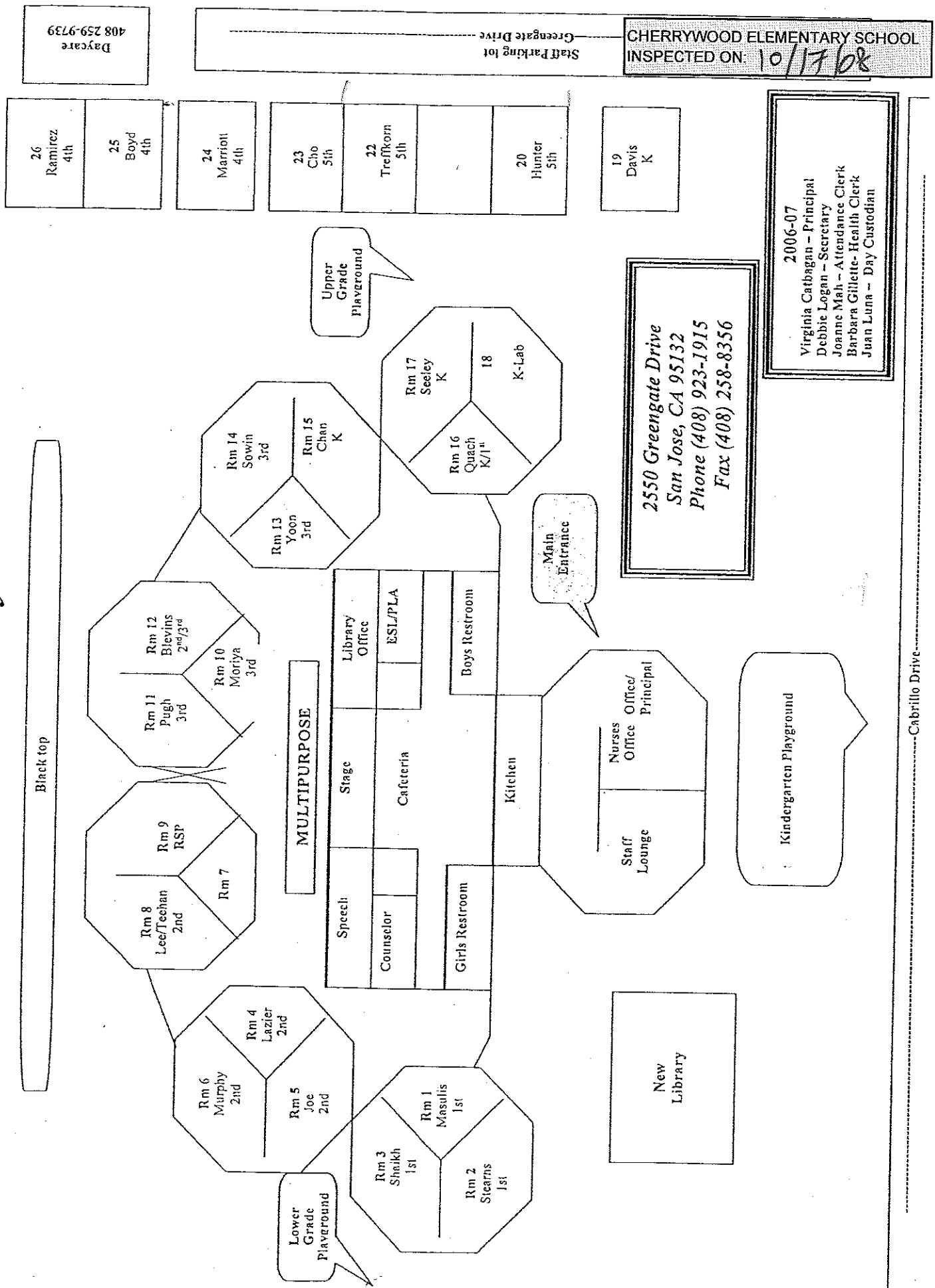

# Cherrywood Elementary School

CHERRYWOOD ELEMENTARY SCHOOL  
INSPECTED ON: 4-16-08

Black top

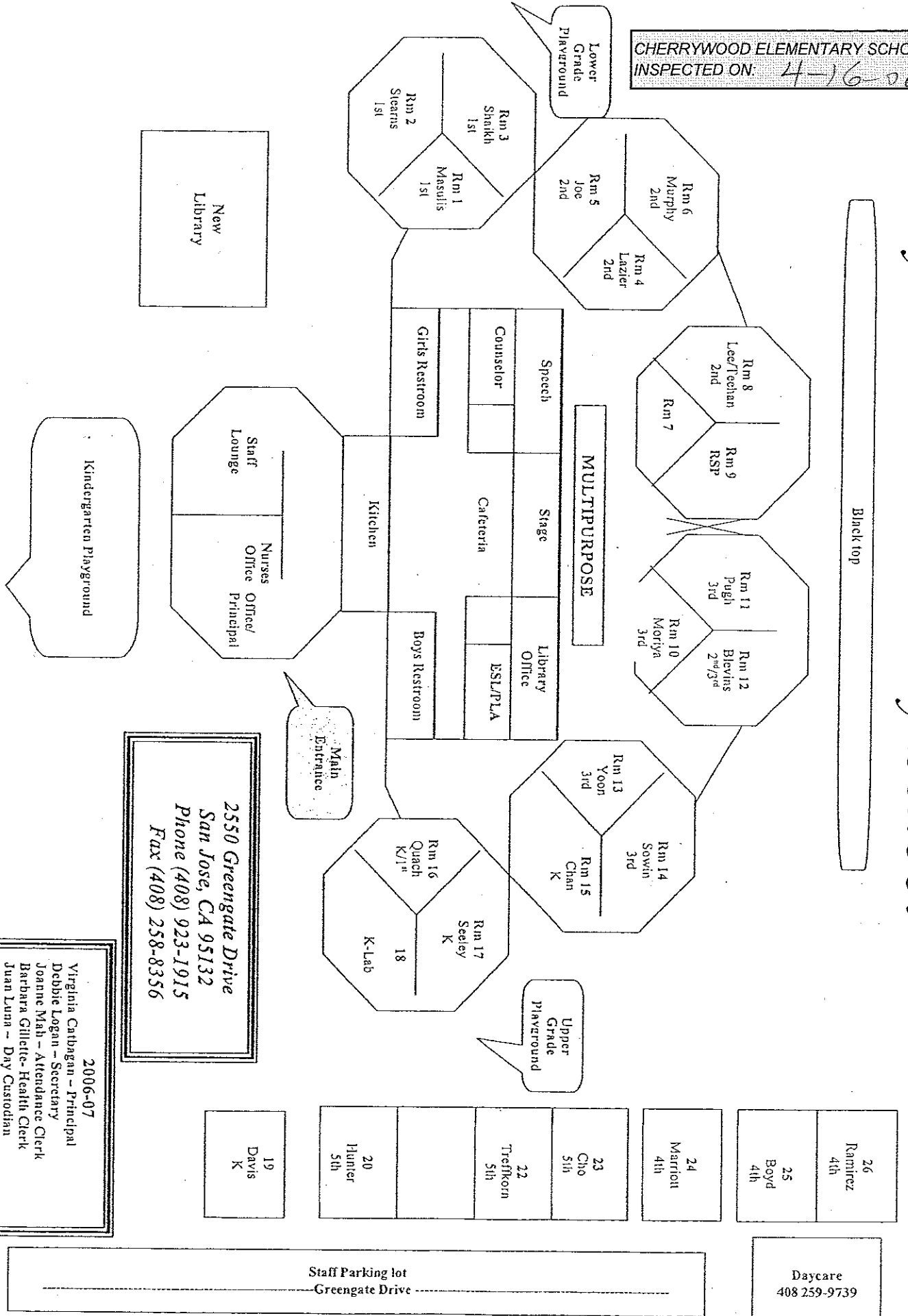

2550 Greengate Drive  
San Jose, CA 95132  
Phone (408) 923-1915  
Fax (408) 258-8356

2006-07  
Virginia Carthagen - Principal  
Debbie Logan - Secretary  
Joanne Mab - Attendance Clerk  
Barbara Gillette - Health Clerk  
Juan Luna - Day Custodian

Cabrillo Drive



# Cherrywood Elementary School

CHERRYWOOD ELEMENTARY SCHOOL  
INSPECTED ON: 11-08-07

Black top

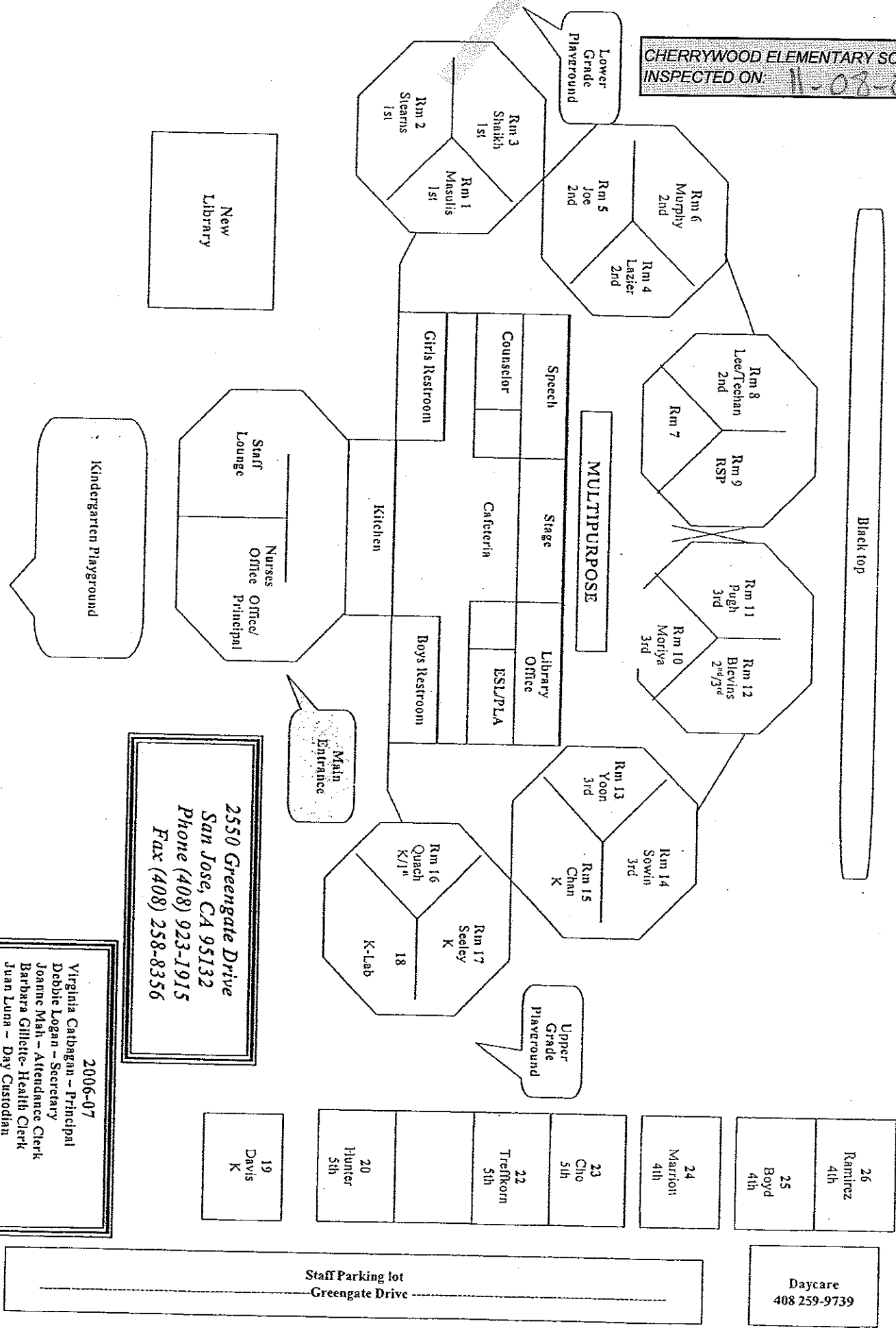

2550 Greengate Drive  
San Jose, CA 95132  
Phone (408) 923-1915  
Fax (408) 258-8356

2006-07  
Virginia Catbagan - Principal  
Debbie Logan - Secretary  
Joanne Mah - Attendance Clerk  
Barbara Gillette - Health Clerk  
Juan Luna - Day Custodian

Cabrillo Drive

CHERRYWOOD ELEMENTARY SCHOOL  
INSPECTED ON: 03/08/07

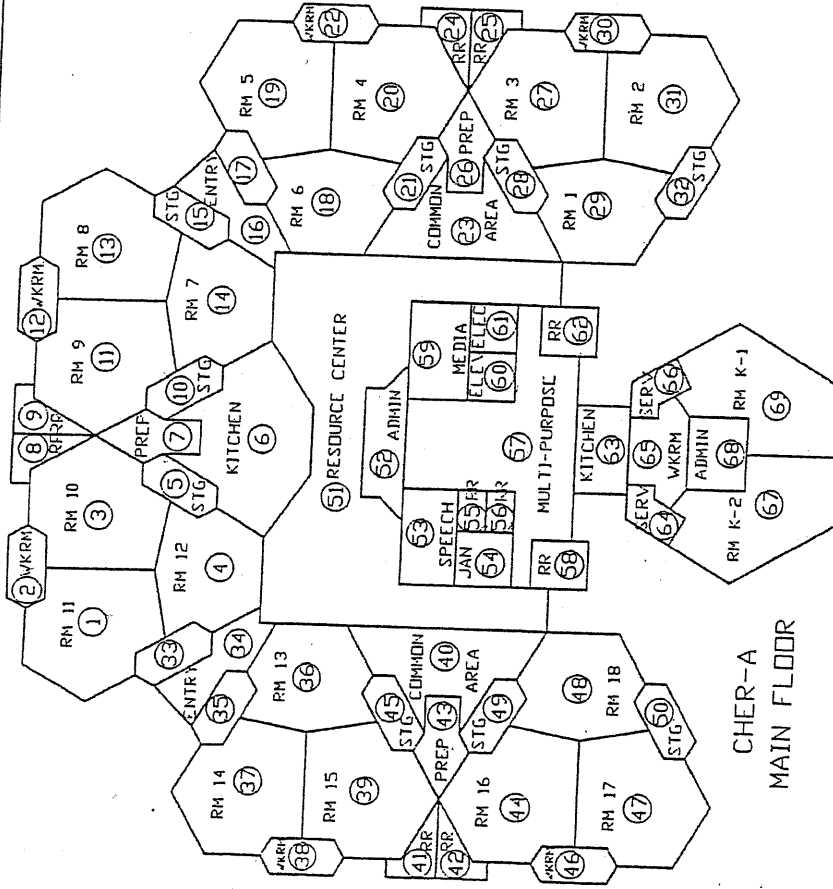

CHER-P1

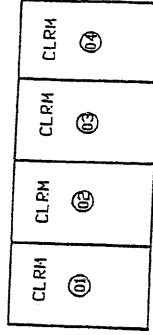

CHER-B

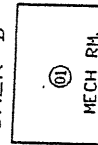

CHER-A  
THE LOFT

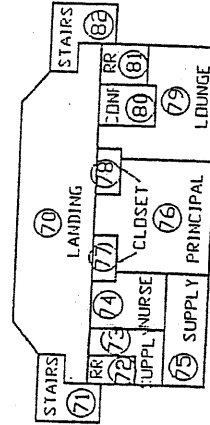

NOT TO SCALE

SCHOOL NAME: CHERRYWOOD ELEMENTARY  
ADDRESS: 2550 GREENGATE DRIVE  
SCHOOL DISTRICT: BERRYESSA UNIFIED

COUNTY: SANTA CLARA  
ACREAGE: N/A  
REV. DATE: 01/25/99

NAMING CONVENTION SITEPLAN

BERRYESSA UNIFIED  
1376 PIEDMONT RD  
SAN JOSE, CA 95132

CHERRYWOOD ELEMENTARY SCHOOL  
INSPECTED ON: 08-23-06

CHER-P1

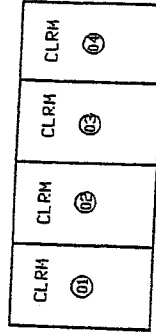

NOT TO SCALE

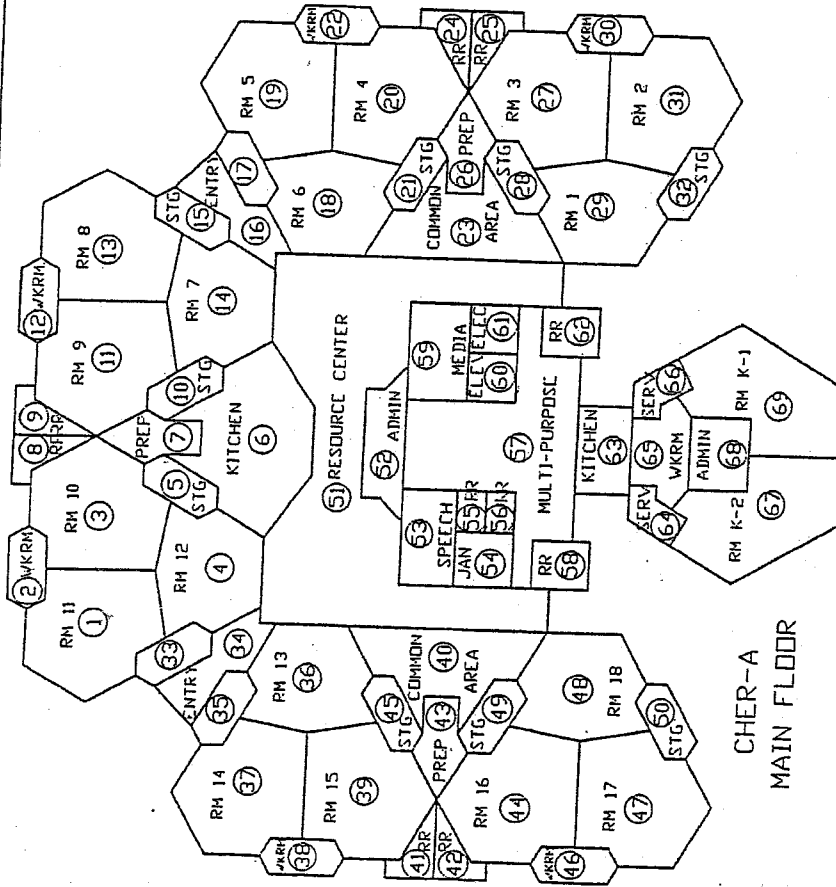

CHER-A  
MAIN FLOOR

CHER-B

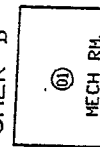

CHER-A  
THE LOFT

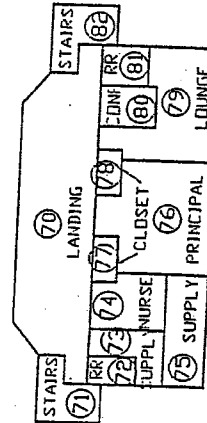

SCHOOL NAME: CHERRYWOOD ELEMENTARY  
ADDRESS: 2550 GREENGATE DRIVE  
COUNTY: SANTA CLARA  
ACREAGE: N/A  
SCHOOL DISTRICT: BERRYESSA UNIFIED  
REV. DATE: 01/25/99

NAMING CONVENTION SITEPLAN

BERRYESSA UNIFIED  
1376 PIEDMONT RD  
SAN JOSE, CA 95132

CHERRYWOOD ELEMENTARY SCHOOL  
INSPECTED ON: 04/18/06

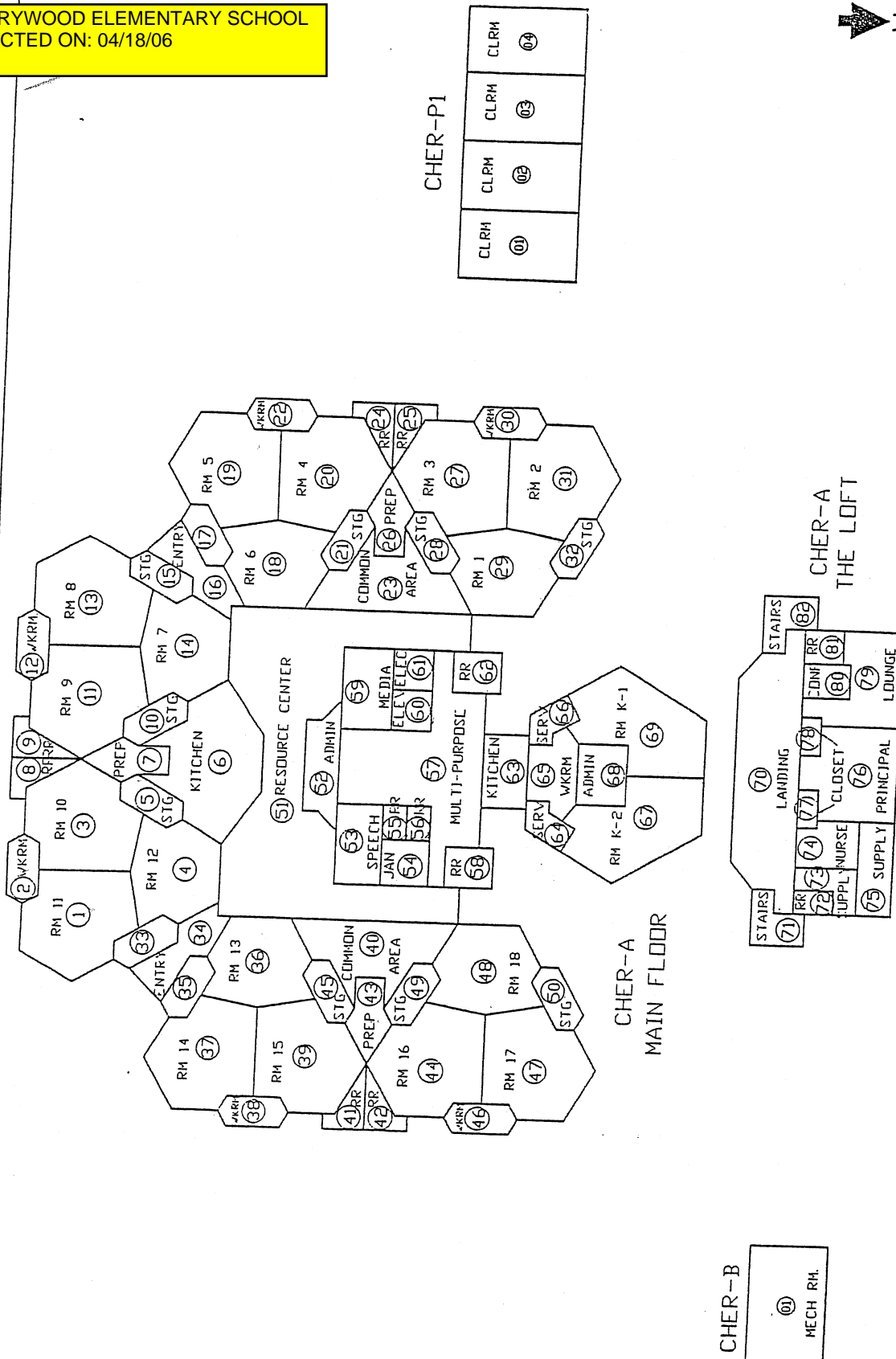

NOT TO SCALE

COUNTY: SANTA CLARA  
ACREAGE: N/A  
REV. DATE: 01/25/99

SCHOOL NAME: CHERRYWOOD ELEMENTARY  
ADDRESS: 2550 GREENGATE DRIVE  
SCHOOL DISTRICT: BERRYESA UNIFIED

# NAMING CONVENTION SITEPLAN

BERRYESSA UNIFIED  
1376 PIEDMONT RD  
SAN JOSE, CA 95132

CHERRYWOOD ELEMENTARY SCHOOL  
INSPECTED SEPTEMBER 2005

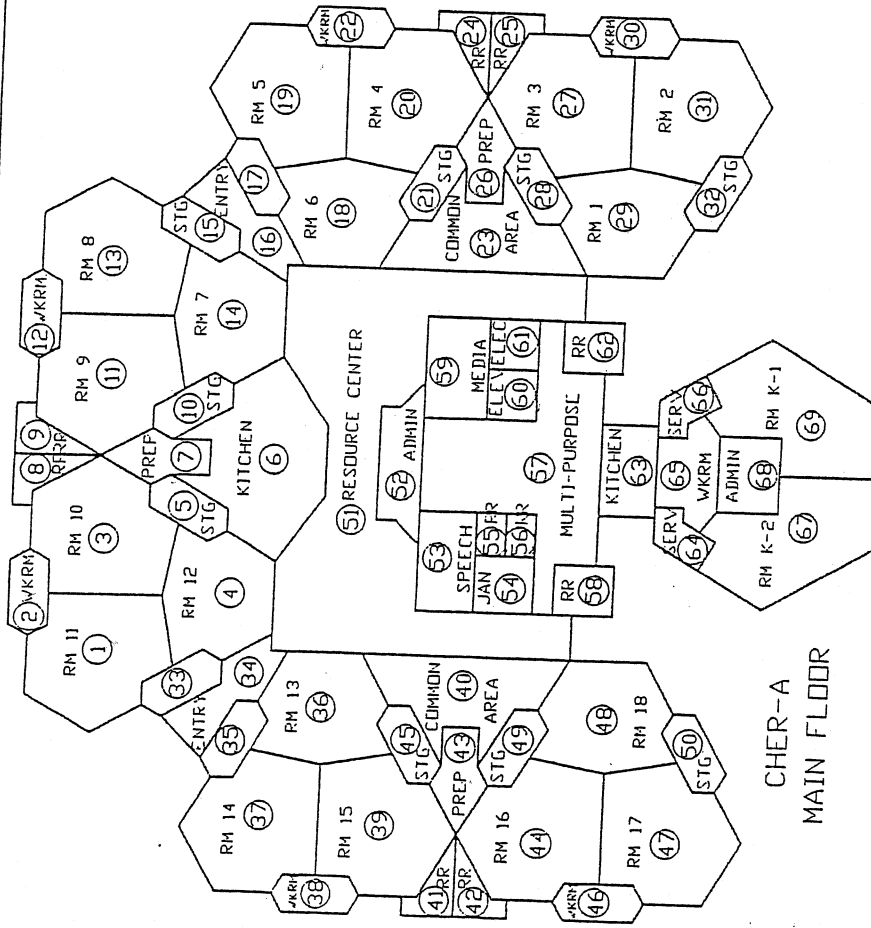

CHER-P1

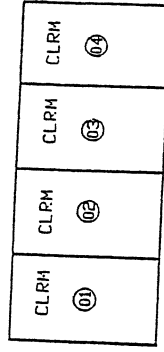

CHER-A  
THE LOFT

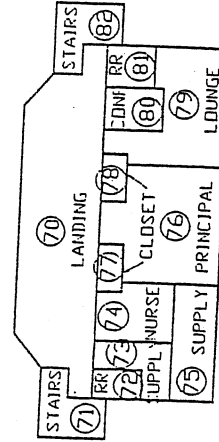

CHER-B

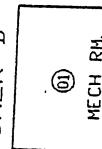

NOT TO SCALE

COUNTY: SANTA CLARA  
ACREAGE: N/A  
REV. DATE: 01/25/99

SCHOOL NAME: CHERRYWOOD ELEMENTARY  
ADDRESS: 2550 GREENGATE DRIVE  
SCHOOL DISTRICT: BERRYESSA UNIFIED

# NAMING CONVENTION SITEPLAN

BERRYESSA UNIFIED  
1376 PIEDMONT RD  
SAN JOSE, CA 95132