



EXHIBIT A - DRAWINGS

BONITA HIGH SCHOOL

RUNNING TRACK REPLACEMENT

BONITA UNIFIED SCHOOL DISTRICT

SAN DIMAS, CALIFORNIA

Architecture  
PLLLP

9

8816 Foothill Boulevard, Suite 103-224  
Rancho Cucamonga, CA. 91730  
a9contact@architecture9.com

ARCHITECTS STAMP:



CONSULTANT:

CONSULTANTS STAMP:

SCHOOL DISTRICT:



BONITA UNIFIED  
SCHOOL DISTRICT

PROJECT:

BONITA  
HIGH SCHOOL  
RUNNING TRACK  
REPLACEMENT

BONITA HIGH SCHOOL  
3102 D. STREET  
LAVERNE, CA. 91750

JOB NUMBER: 12.01.06  
DATE: 3/12/25

REVISION:  DATE:   
REVISION:  DATE:

DRAWING TITLE:

TITLE SHEET

DRAWING NO.:

G1.0

ABBREVIATIONS				GENERAL NOTES	APPLICABLE CODES	PROJECT DIRECTORY	INDEX OF DRAWINGS
@ < ~ A.B. A.F.F. A.G. ADJ. ALUM. APPROX. ARCH.  BD. BET. BLDG. BLK. BLKG. BM.  CAB. C.B. C.F. C.J. CLG. C.O. COL. CONC. C.M.U. COMPO. CONTR. CORR.  DET. D.F. D.G. DIA. DIM. DIV. DN DBL. D.S. DWG  (E) EA. E.J. ELEC ELEV ENT. EMER. ENCL. EQ. EQUIP. E.G. EXPO. EXP. EXT.  F.A. F.B. F.B.C.A. F.C. F.D. F.E. F.F.W.S. FIN. F.L. FLASH. FLUOR. F.O.A. F.O.F. F.O.M. F.O.S. F.O.V.A. F.R.A.B. F.R.P.C.  F.S. F.T. FURR. GA. GALV. G.I. GL. GLU LAM. GND. GR. GR..A.  H.B. H.M. HORIZ. HR. HT. HTG. HDWD.  I.D. INSUL. INT. INV.  JAN. LAB. PLAM. LAV. LVR	ANGLE AT CENTERLINE DIAMETER OR ROUND ANCHOR BOLT ABOVE FINISH FLOOR ASPHALTIC CONCRETE ADJACENT ALUMINUM APPROXIMATELY ARCHITECT  BOARD BETWEEN BUILDING BLOCK BLOCKING BEAM  CABINET CATCH BASIN CURB FACE CONTROL JOINT CEILING CONCRETE OPENING COLUMN CONCRETE CONCRETE MASONRY UNITS CONTINUOUS CONTRACTOR CORRIDOR  DETAIL DRINKING FOUNTAIN DECOMPOSED GRANITE DIAMETER DIMENSION DIVISION DOWN DOUBLE DOWNSPOUT DRAWING  EXISTING EACH EXPANSION JOINT ELECTRIC ELEVATION ENTRANCE EMERGENCY ENCLOSURE EQUAL EQUIPMENT EXISTING GRADE EXPOSED EXPANSION EXTERIOR  FLOOR DRAIN FIRE EXTINGUISHER FIRE EXTINGUISHER CABINET FINISH FLOOR FINISH GRADE FIRE HYDRANT FLATHEAD WOOD SCREWS FINISH FLOW LINE FLASHING FLUORESCENT FACE OF CONCRETE FACE OF FINISH FACE OF MASONRY FACE OF STUD FACE OF VENEER FIRE RATED ASSEMBLY FIBERGLASS REINFORCED PANELS FLOOR SINK FOOT OR FEET FURRING GAUGE GALVANIZED GALVANIZED IRON GLASS GLUE LAMINATED GROUND GRADE GYPSUM  HOSE BIB HOLLOW METAL HORIZONTAL HOUR HEIGHT HEATING HARDWOOD  INSIDE DIAMETER INSULATION INTERIOR INVERT  JANITOR LABORATORY LAMINATED PLASTIC LAVATORY LOUVER	MAR MAT'L MAX MC M.B.B. MECH MET MFR MIN MISC MO MTD MUL.  N. NAT. N.G. N.I.A. NO. / # NOM. N.T.S.  O.A. OBS. O.C. O.D. O.H. OPG. OSA  PART. P.H. PL. P.L. PLAS.M. PLYWD. PR. R. RB. RAD.A. RDWD. REF. RESIL. REV. RM. R.O. REFR. REG. REINF. REQ'D RO  S. SB. S.D. S.C. SCHED. SECT. SHT. SIM. S.J. SLD'G. SM. F. S.M.S. SPEC. SP. F. SQ. S.S. SST. STAT.A. STD. STL. STRUCT. SUSP SYM.  T. T.B. T.&B. T.C. T.D. T.G. T.O.W. T.O.R. T.O.S. T.P. T.W. TEL. TEMP. TR TYP.  U.N.O. U.O.F. UR  VAR V.C.T.  VERT. VEST. V.I.F.  W/ W.C. W. W.I.	MARBLE MATERIAL MAXIMUM MEDICINE CABINET METAL CORNER BEAD MECHANICAL METAL MANUFACTURER MINIMUM MISCELLANEOUS MASONRY OPENING MOUNTED MULLION  NORTH NATURAL NATURAL GRADE NOT IN CONTRACT NUMBER NOMINAL NOT TO SCALE  OVERALL OBSCURE ON CENTER OUTSIDE DIAMETER OPPOSITE HAND OPENING OUTSIDE AIR  PARTITION PANIC HARDWARE PLATE PROPERTY LINE PLASTIC PLYWOOD PAIR RISER RUBBER BASE RADIUS REDWOOD REFERENCE RESILIENT REVERSE ROOM ROUGH OPENING REFRIGERATOR REGISTER REINFORCEMENT REQUIRED ROUGH  SOUTH SPLASH BLOCK STORM DRAIN SOLID CORE SCHEDULE SECTION SHEET SIMILAR SAW OR SCORE JOINT SLIDING SMOOTH FACE SHEET-METAL SCREW SPECIFICATIONS SPLIT FACE SQUARE SERVICE SINK STAINLESS STEEL STATIONARY STANDARD STEEL STRUCTURAL SUSPENDED SYMMETRICAL  TREAD TACKBOARD TOP AND BOTTOM TOP OF CURB TOWEL DISPENSER TOP OF GRADE TOP OF MASONRY TOP OF ROOFING TOP OF SHEATHING TOP OF PAVING TOP OF WALL TELEPHONE TEMPERATURE TRANSOM TYPICAL  UNLESS NOTED OTHERWISE UNDERSIDE OF FRAME URINAL  VARIES VINYL COMPOSITION TILE VERTICAL VESTIBULE VERIFY IN FIELD  WITH WATER CLOSET WOOD WROUGHT IRON	<p>1. VERIFY ALL DIMENSIONS, LOCATIONS OF EXISTING UTILITIES, AND CONDITIONS ON JOB SITE PRIOR TO START OF WORK OR PORTIONS OF WORK. NOTIFY ARCHITECT IMMEDIATELY OF ANY DISCREPANCIES BETWEEN ACTUAL FIELD CONDITIONS AND CONSTRUCTION DOCUMENTS. EXISTING CONDITIONS ARE INDICATED AS RESULT OF FIELD OBSERVATIONS, INFORMATION SHOWN ON AVAILABLE DOCUMENTS AND FIELD CONDITIONS AT TIME OF PREPARATION.</p> <p>2. NOT ALL MECHANICAL, PLUMBING, AND ELECTRICAL ITEMS MAY BE SHOWN ON THE ARCHITECTURAL DRAWINGS</p> <p>3. ALL MATERIALS AND WORKMANSHIP SHALL COMPLY WITH ALL GOVERNING CODES, ORDINANCES, REGULATIONS AND LAWS.</p> <p>4. WHERE ANY CONFLICT OCCURS BETWEEN REQUIREMENTS OF LAWS, CODES, ORDINANCES, RULES AND REGULATIONS, THE MOST STRINGENT SHALL GOVERN.</p> <p>5. IN NO CASE SHALL WORKING DIMENSIONS BE SCALED FROM PLANS, SECTIONS OR DETAILS ON THE DRAWINGS.</p> <p>6. DETAILS MARKED WITH 'TYPICAL' SHALL APPLY IN ALL CASES UNLESS SPECIFICALLY NOTED OTHERWISE.</p> <p>7. ENACT ALL MEASURES TO PROTECT AND SAFEGUARD ALL EXISTING ELEMENTS TO REMAIN FROM BEING DAMAGED. REPLACE OR REPAIR EXISTING ELEMENTS DAMAGED BY THE EXECUTION OF THIS CONTRACT TO EQUAL OR BETTER CONDITION.</p> <p>8. CONTRACTOR SHALL COORDINATE BETWEEN THE REQUIREMENTS OF ALL DISCIPLINES HEREIN AND BETWEEN DRAWING AND SPECIFICATION REQUIREMENTS IN ORDER THAT ALL ITEMS RELATE TO ONE ANOTHER. NOTIFY ARCHITECT IMMEDIATELY REGARDING ANY ITEMS NOT COORDINATED.</p> <p>9. THE INTENT OF THESE DRAWINGS AND SPECIFICATIONS IS THAT THE WORK OF CONSTRUCTION, ALTERATION, REHABILITATION OR RECONSTRUCTION SHALL CONFORM TO TITLE 24, CALIFORNIA CODE OF REGULATION (CCR). SHOULD ANY EXISTING CONDITIONS SUCH AS DETERIORATION OR NON COMPLYING CONSTRUCTION BE DISCOVERED WHICH IS NOT COVERED BY THE CONTRACT DOCUMENTS WHEREIN THE FINISHED WORK WILL NOT COMPLY WITH THE TITLE 24, CALIFORNIA CODE OF REGULATIONS, A CONSTRUCTION CHANGE DOCUMENT (CCD) OR A SEPARATE SET OF PLANS AND SPECIFICATIONS, DETAILING AND SPECIFYING THE REQUIRED WORK SHALL BE SUBMITTED TO AND APPROVED BY THE DIVISION OF THE STATE ARCHITECT BEFORE PROCEEDING WITH THE WORK.</p> <p>10. CONTRACTOR SHALL STOP WORK AND NOTIFY ARCHITECT IMMEDIATELY IF ANY ASBESTOS CONTAINING MATERIAL (ACM) OR SUSPECTED ACM IS FOUND DAMAGED OR DISTURBED.</p> <p>11. CONTRACTOR SHALL EXERCISE EXTREME CAUTION IN EXCAVATING AND TRENCHING ON THIS SITE TO AVOID EXISTING DUCTS, PIPING, CONDUIT, ETC. AND TO PREVENT HAZARD TO PERSONNEL AND/OR TO EXISTING UNDERGROUND UTILITIES OR STRUCTURES. THE DESIGN PROFESSIONALS ARE NOT RESPONSIBLE FOR THE LOCATION OF UNDERGROUND UTILITIES OR STRUCTURES, WHETHER OR NOT SHOWN ON AND INSTALLED BY THESE CONTRACT DOCUMENTS. THE CONTRACTOR SHALL IMMEDIATELY NOTIFY THE DISTRICT SHOULD SUCH UNIDENTIFIED CONDITIONS BE DISCOVERED. THESE DRAWINGS AND SPECIFICATIONS DO NOT INCLUDE THE NECESSARY COMPONENTS FOR CONSTRUCTION SAFETY.</p> <p>12. CHANGES TO THE APPROVED DRAWINGS AND SPECIFICATIONS SHALL BE MADE BY ADDENDA OR A CONSTRUCTION CHANGE DOCUMENT (CCD). APPROVED BY DIVISION OF THE STATE ARCHITECT, AS REQUIRED BY SECTION 4-338, PART 1, TITLE 24, CCP.</p> <p>13. WORK SHALL COMPLY WITH THE PREVISIONS OF CHAPTER 33 OF CBC &amp; CFC, 2020 EDITION, "FIRE SAFETY DURING CONSTRUCTION AND DEMOLITION".</p> <p>14. THE ACCEPTANCE TESTING PROCEDURES MUST BE REPEATED, AND DEFICIENCIES MUST BE CORRECTED BY THE BUILDER OR INSTALLING CONTRACTOR UNTIL THE CONSTRUCTION/INSTALLATION OF THE SPECIFIED SYSTEMS CONFORM AND PASS THE REQUIRED ACCEPTANCE CRITERIA.</p> <p>15. PROJECT INSPECTORS WILL COLLECT THE FORMS TO CONFIRM THAT THE REQUIRED ACCEPTANCE TEST HAVE BEEN COMPLETED.</p> <p>16. A WRITTEN SITE SAFETY PLAN IN COMPLIANCE WITH C.F.C. 3303.1 MUST BE PREPARED AND LABELED ON SITE PRIOR TO COMMENCEMENT OF ANY MOBILIZATION, DEMOLITION AND/OR CONSTRUCTION.</p> <p>17. GRADING PLANS, DRAINAGE IMPROVEMENTS, ROAD AND ACCESS REQUIREMENTS AND ENVIRONMENTAL HEALTH CONSIDERATIONS SHALL COMPLY WITH LOCAL ORDINANCES.</p> <p>18. ALL WORK SHALL CONFORM TO 2022 TITLE 24, CALIFORNIA CODE OF REGULATIONS (CCR)</p> <p>19. A DSA ACCEPTED TESTING LABORATORY DIRECTLY EMPLOYED BY DISTRICT (OWNER) SHALL CONDUCT ALL THE REQUIRED TESTS AND INSPECTIONS FOR THE PROJECT.</p>	<p>PARTIAL LIST OF APPLICABLE CODES AS OF January 1, 2022*</p> <p>2022 California Administrative Code (CAC), Part 1, Title 24 CCR*</p> <p>2022 California Building Code (CBC), Part 2, Title 24 CCR</p> <p>2022 California Electrical Code (CEC), Part 3, Title 24 CCR</p> <p>2022 California Mechanical Code (CMC), Part 4, Title 24 CCR</p> <p>2022 California Plumbing Code (CPC), Part 5, Title 24 CCR</p> <p>2022 California Energy Code (CEC), Part 6, Title 24 CCR</p> <p>2022 California Fire Code (CFC), Part 9, Title 24 CCR</p> <p>2022 California Existing Building Code (CEBC), Part 10, Title 24 CCR</p> <p>2022 California Green Building Standards Code (CALGreen), Part 11, Title 24 CCR</p> <p>2022 California Referenced Standards Code, Part 12, Title 24 CCR</p> <p>Title 19 CCR, Public Safety, State Fire Marshal Regulations</p> <p>PARTIAL LIST OF APPLICABLE STANDARDS</p> <p>For a list of applicable standards, California amendments to the NFPA Standards, refer to CBC Chapter 35 and CFC Chapter 80.</p>	<p>DISTRICT</p> <p>BONITA UNIFIED SCHOOL DISTRICT 115 W. ALLEN AVENUE SAN DIMAS, CA 91773</p> <p>SCHOOL</p> <p>BONITA HIGH SCHOOL 3102 D. STREET LAVERNE, CA. 91750</p> <p>ARCHITECT</p> <p>ARCHITECTURE 9, PLLLP 8816 FOOTHILL BOULEVARD, SUITE 103-224 RANCHO CUCAMONGA, CA. 91730 contact@architecture9.com</p>	<p>GENERAL</p> <p>G1.0 TITLE SHEET</p> <p>ARCHITECTURAL</p> <p>A1.1 OVERALL SITE PLAN A1.2 ENLARGED SITE PLAN A1.3 ENLARGED ACCESSIBLE PARKING A1.4 SITE DETAILS A1.5 SITE DETAILS A1.6 SITE DETAILS A2.0 ENLARGED FLOOR PLANS A2.1 ENLARGED FLOOR PLANS AND ELEVATIONS BLDG. O A2.2 ENLARGED FLOOR PLANS AND ELEVATIONS BLDG. K A3.0 INTERIOR ELEVATIONS A3.OA MOUNTING HEIGHTS A6.0 SIGNAGE &amp; DOOR SCHEDULE</p>



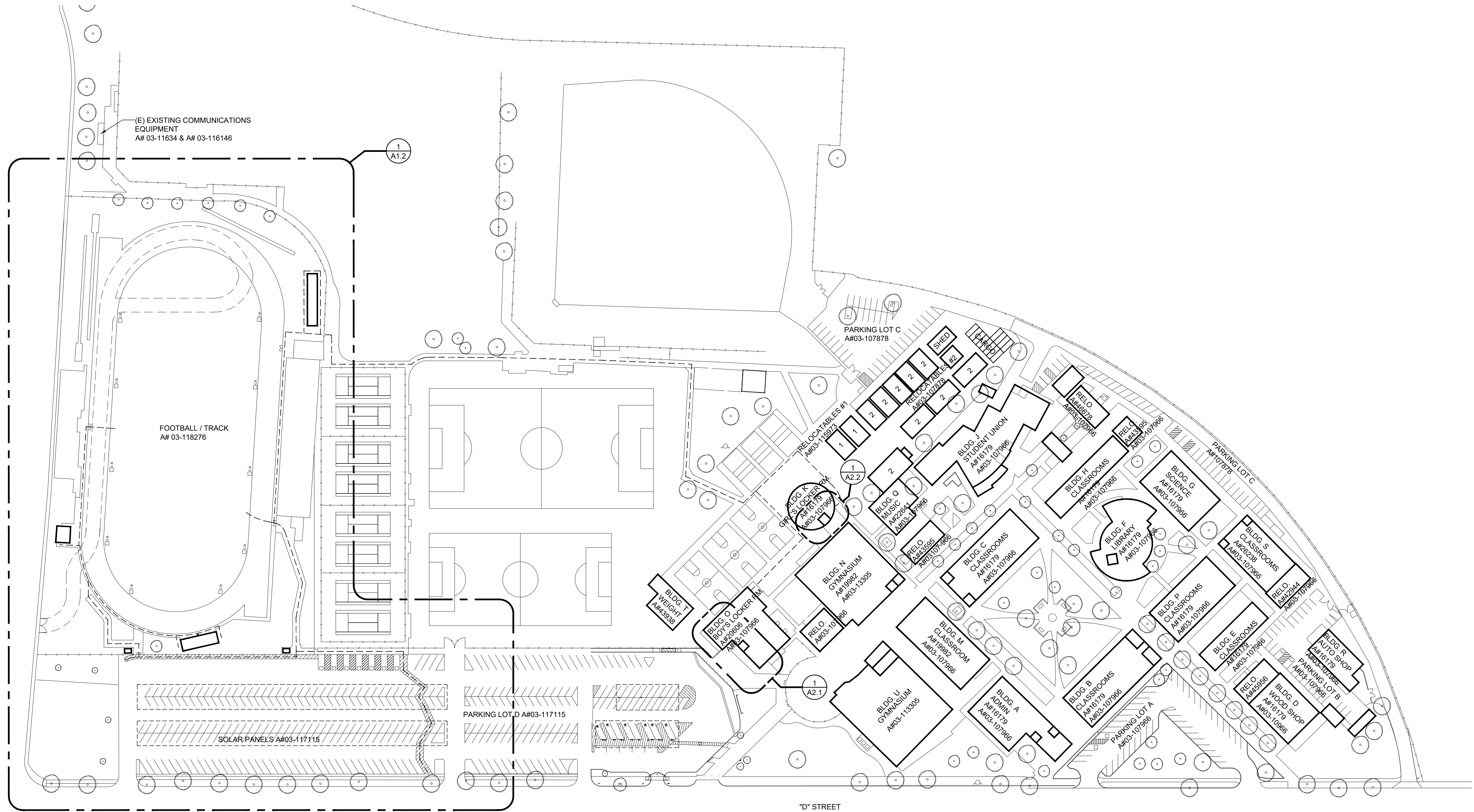

1 OVERALL SITE PLAN  
SCALE: 1" = 80'  
NORTH

LEGEND	DESIGN PROFESSIONAL IN GENERAL RESPONSIBLE CHARGE STATEMENT:
<div><div></div><div>EXISTING PATH OF TRAVEL A#03-118276</div></div>	<p>"THE P.O.T. IDENTIFIED IN THESE CONSTRUCTION DOCUMENTS IS COMPLIANT WITH THE CURRENT APPLICABLE CALIFORNIA BUILDING CODE ACCESSIBILITY PROVISIONS FOR PATH OF TRAVEL REQUIREMENTS FOR ALTERATIONS, ADDITIONS AND STRUCTURAL REPAIRS. AS PART OF THE DESIGN OF THIS PROJECT, THE P.O.T. WAS EXAMINED AND ANY ELEMENTS, COMPONENTS, OR PORTIONS OF THE P.O.T. THAT WERE DETERMINED TO BE NONCOMPLIANT 1) HAVE BEEN IDENTIFIED AND 2) THE CORRECTIVE WORK NECESSARY TO BRING THEM INTO COMPLIANCE HAS BEEN INCLUDED WITHIN THE SCOPE OF THIS PROJECT'S WORK THROUGH DETAILS, DRAWINGS AND SPECIFICATIONS INCORPORATED INTO THESE CONSTRUCTION DOCUMENTS. ANY NONCOMPLIANT ELEMENTS, FINDING OF UNREASONABLE HARDSHIP ARE SO INDICATED IN THESE CONSTRUCTION DOCUMENTS.</p> <p>DURING CONSTRUCTION, IF P.O.T. ITEMS WITHIN THE SCOPE OF THE PROJECT REPRESENTED AS CODE COMPLIANT ARE FOUND TO BE NONCONFORMING BEYOND REASONABLE CONSTRUCTION TOLERANCES, THEY SHALL BE BROUGHT INTO COMPLIANCE WITH THE CBC AS A PART OF THIS PROJECT BY MEANS OF A CONSTRUCTION CHANGE DOCUMENT."</p>
	<p><b>PATH OF TRAVEL TECHNICAL REQUIREMENTS FOR ACCESSIBLE ROUTE</b></p> <p>"ACCESSIBLE PATH OF TRAVEL AS INDICATED ON PLAN IS A BARRIER-FREE ACCESS ROUTE WITHOUT ABRUPT LEVEL CHANGES EXCEEDING 1/2" IF BEVELED AT 1:2 MAXIMUM SLOPE OR VERTICAL LEVEL CHANGES NOT EXCEEDING 1/4" MAXIMUM AND AT LEAST 48" IN WIDTH. SURFACE IS STABLE, FIRM, AND SLIP-RESISTANT. GROSS-SLOPE SHALL NOT BE STEEPER THAN 1:48 AND SLOPE IN THE DIRECTION OF THE TRAVEL SHALL NOT BE STEEPER THAN 1:20. ACCESSIBLE PATH OF TRAVEL SHALL BE MAINTAINED FREE OF OVERHANGING OBSTRUCTIONS TO 80" MINIMUM AND FREE OF OBJECTS PROTRUDING MORE THAN 4" FROM THE WALL, ABOVE 27" AND LESS THAN 80" ABOVE THE FLOOR. ARCHITECT HAS VERIFIED THAT THERE ARE NO BARRIERS IN THE PATH OF TRAVEL."</p>

Architecture  
9 PLLLP

8816 Foothill Boulevard, Suite 103-224  
Rancho Cucamonga, CA. 91730  
a9contact@architecture9.com

ARCHITECTS STAMP:  
  
CONSULTANT:

CONSULTANTS STAMP:

SCHOOL DISTRICT:  
BONITA UNIFIED  
SCHOOL DISTRICT

PROJECT:  
BONITA  
HIGH SCHOOL  
RUNNING TRACK  
REPLACEMENT  
  
BONITA HIGH SCHOOL  
3102 D. STREET  
LAVERNE, CA. 91750

JOB NUMBER: 12.01.06  
DATE: 3/12/25  
  
REVISION: DATE:   
REVISION: DATE:

DRAWING TITLE:  
OVERALL  
SITE PLAN

DRAWING NO.:  
  
A1.1







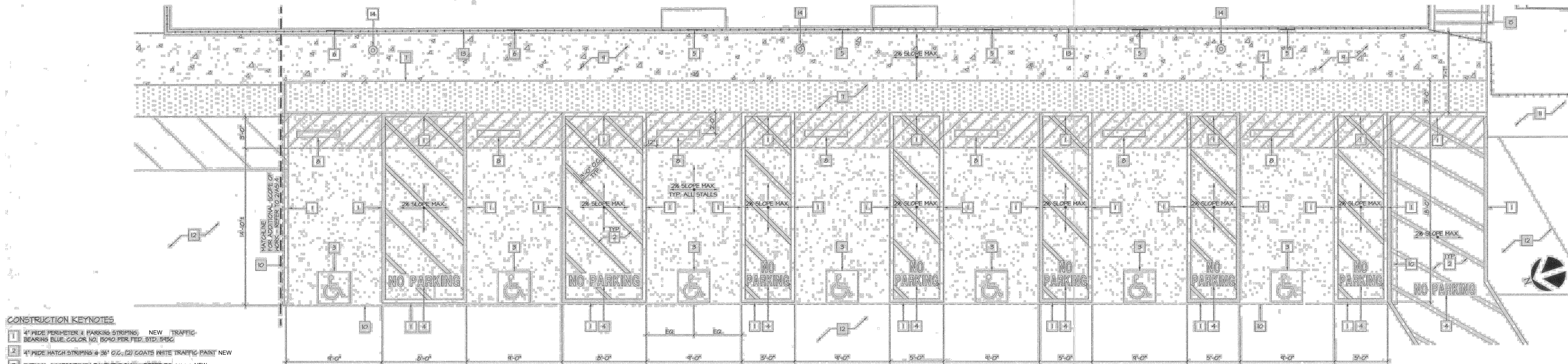

CONSTRUCTION KEYNOTES

- 1 4" WIDE PERIMETER & PARKING STRIPING, NEW TRAFFIC BEARING BLUE, COLOR NO. 15040 PER FED. STD. 585C
- 2 4" WIDE HATCH STRIPING @ 36" O.C., (2) COATS WHITE TRAFFIC PAINT NEW
- 3 TYPICAL ACCESSIBILITY PAVEMENT SIGN - REFER TO 8/A1.4-NEW
- 4 12" HIGH MIN. & 3" WIDE BLOCK LETTERS PAINTED WITH WHITE TRAFFIC PAINT, NEW
- 5 EXISTING ACCESSIBLE PARKING SIGNAGE ON FENCE - REFER TO 5/A1.4
- 6 EXISTING ACCESSIBLE VAN PARKING SIGNAGE ON FENCE - REFER TO 5/A1.4
- 7 EXISTING TRUNCATED DOMES - REFER TO 3/A1.4
- 8 (E) KNEEL STOP PER FED. STD. 585C TRAFFIC BEARING BLUE, COLOR NO. 15040
- 9 4" CONC. PAVING, EXISTING TO THE DIRECTION OF PATH MEDIUM BROOK FINISH PERPENDICULAR
- 10 EXISTING OF PAVING
- 11 (E) CONCRETE PAVING
- 12 (E) AC PAVING
- 13 (E) CHAINLINK FENCING
- 14 (E) LIGHT POST
- 15 (E) CONCRETE STAIRS

LEGEND:

- (E) 4" CONC. SLAB RAMP W/
- (E) ASPHALT PAVING
- (E) VARIABLE DEPTH ASPHALT PAVING

1 ACCESSIBLE PARKING

SCALE: N.T.S.

2/AS1.10 (E) 03-118276

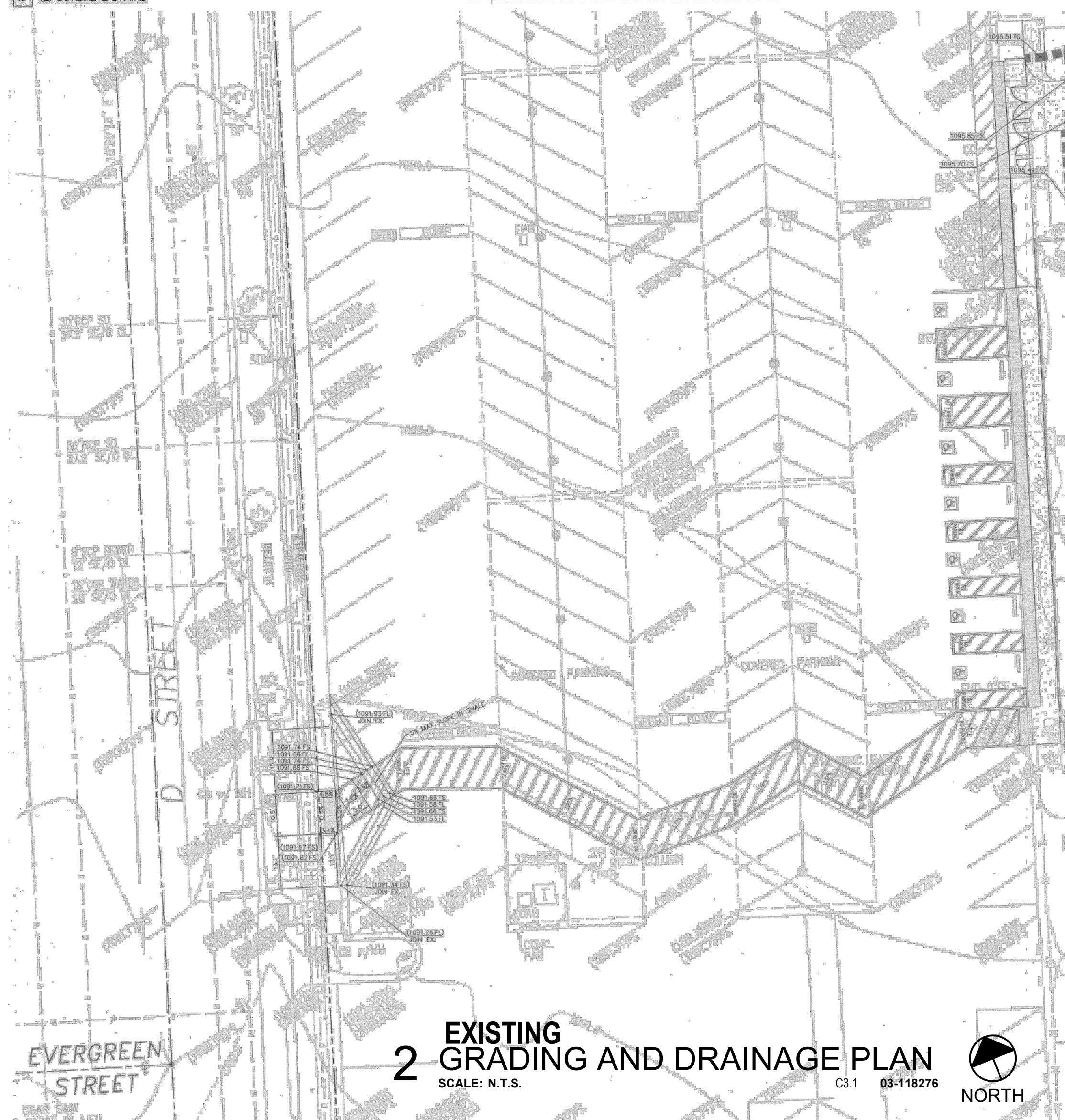

2 EXISTING GRADING AND DRAINAGE PLAN

SCALE: N.T.S.

C3.1 03-118276

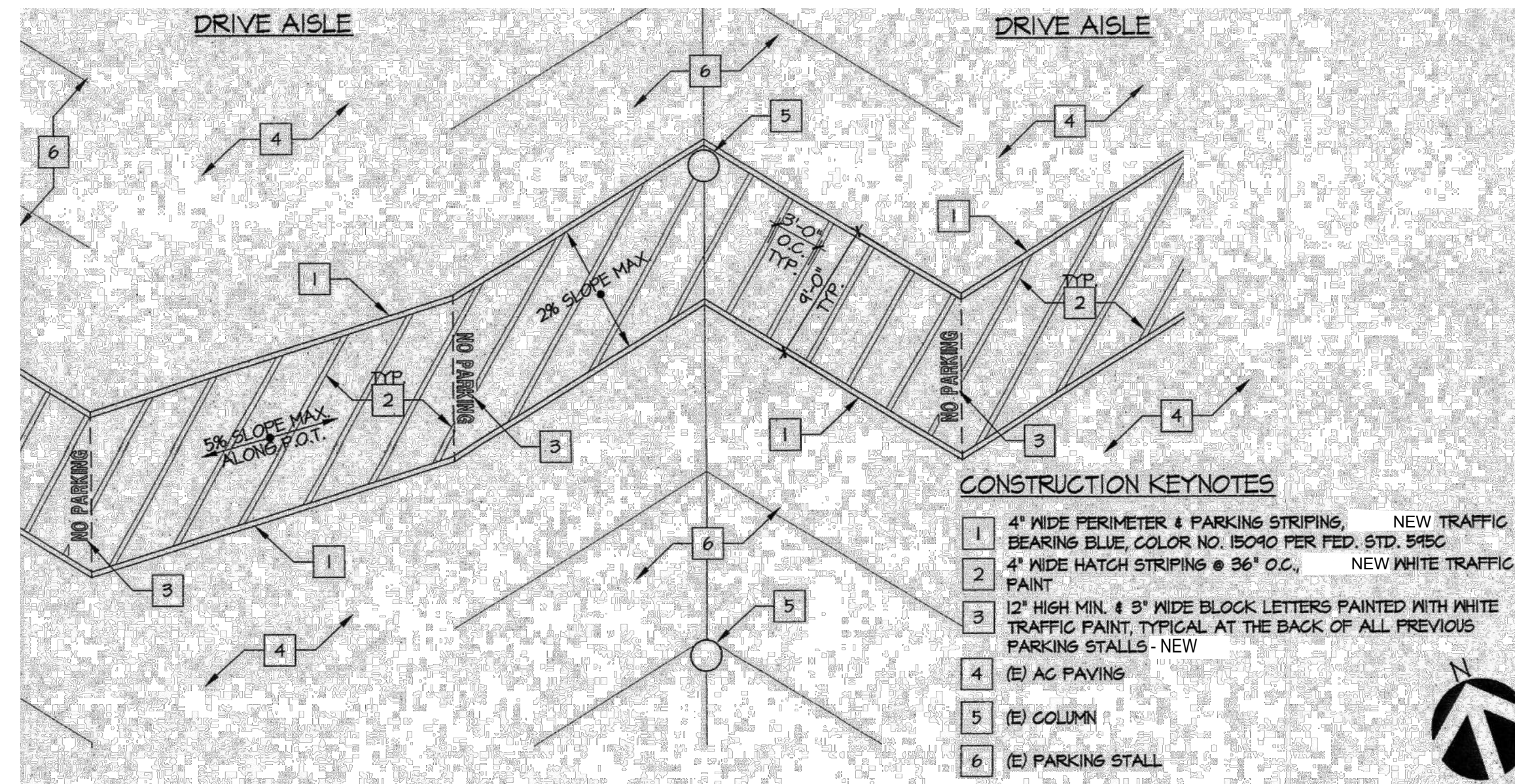

CONSTRUCTION KEYNOTES

- 1 4" WIDE PERIMETER & PARKING STRIPING, NEW TRAFFIC BEARING BLUE, COLOR NO. 15040 PER FED. STD. 585C
- 2 4" WIDE HATCH STRIPING @ 36" O.C., NEW WHITE TRAFFIC PAINT
- 3 12" HIGH MIN. & 3" WIDE BLOCK LETTERS PAINTED WITH WHITE TRAFFIC PAINT, TYPICAL AT THE BACK OF ALL PREVIOUS PARKING STALLS - NEW
- 4 (E) AC PAVING
- 5 (E) COLUMN
- 6 (E) PARKING STALL

3 ACCESSIBLE P.O.T. @ PARKING LOT

SCALE: N.T.S.

4/AS1.9 (E) 03-118276



Architecture  
9 PLLLP

8816 Foothill Boulevard, Suite 103-224  
Rancho Cucamonga, CA. 91730  
a9contact@architecture9.com

ARCHITECTS STAMP:



CONSULTANT:

CONSULTANTS STAMP:

SCHOOL DISTRICT:

BONITA UNIFIED  
SCHOOL DISTRICT

PROJECT:

BONITA  
HIGH SCHOOL  
RUNNING TRACK  
REPLACEMENT

BONITA HIGH SCHOOL  
3102 D. STREET  
LAVERNE, CA. 91750

JOB NUMBER: 12.01.06

DATE: 3/12/25

REVISION: DATE: \_\_\_\_\_

REVISION: DATE: \_\_\_\_\_

DRAWING TITLE:

ACCESSIBLE  
PARKING

DRAWING NO.:

A1.3



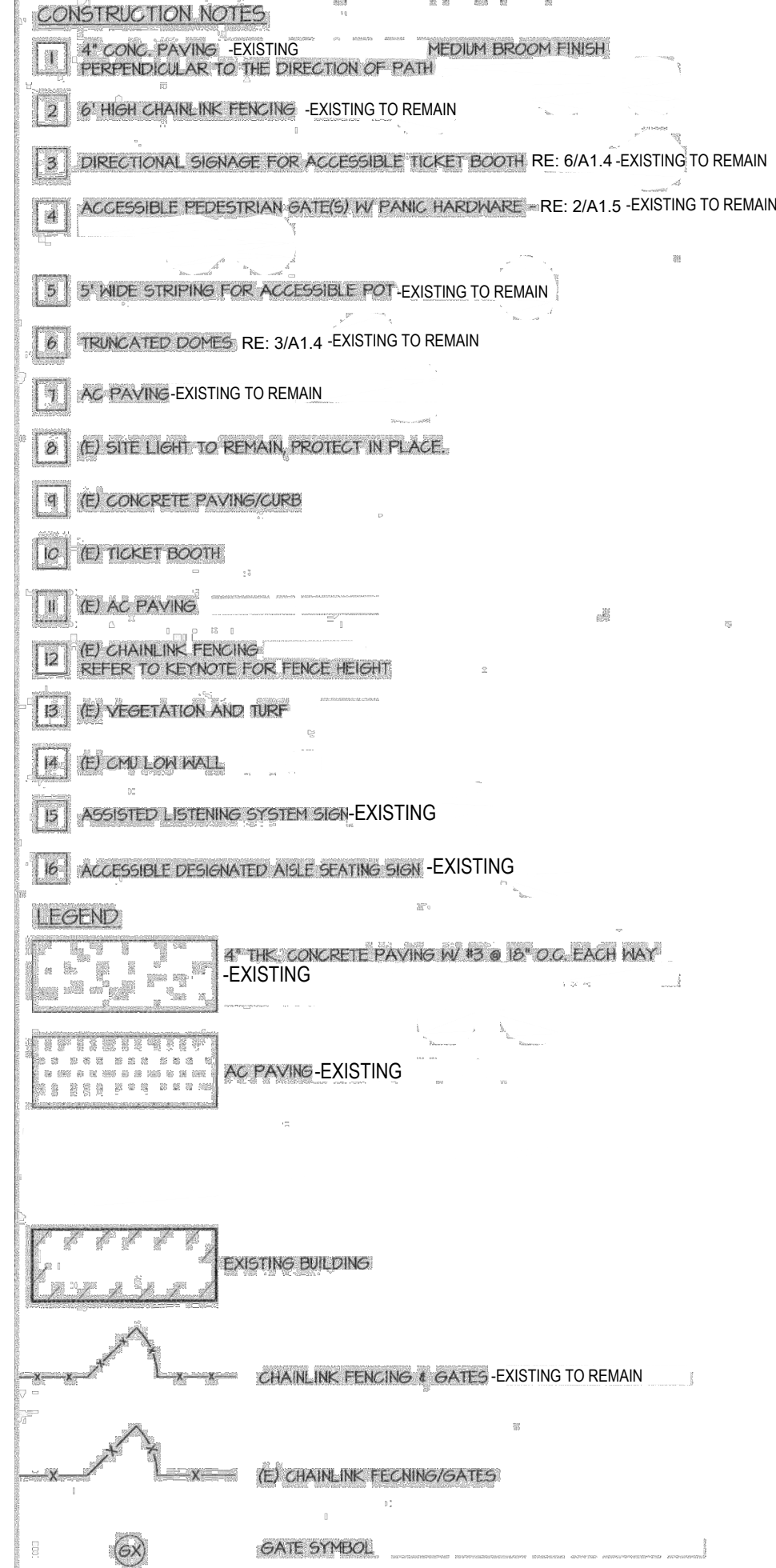
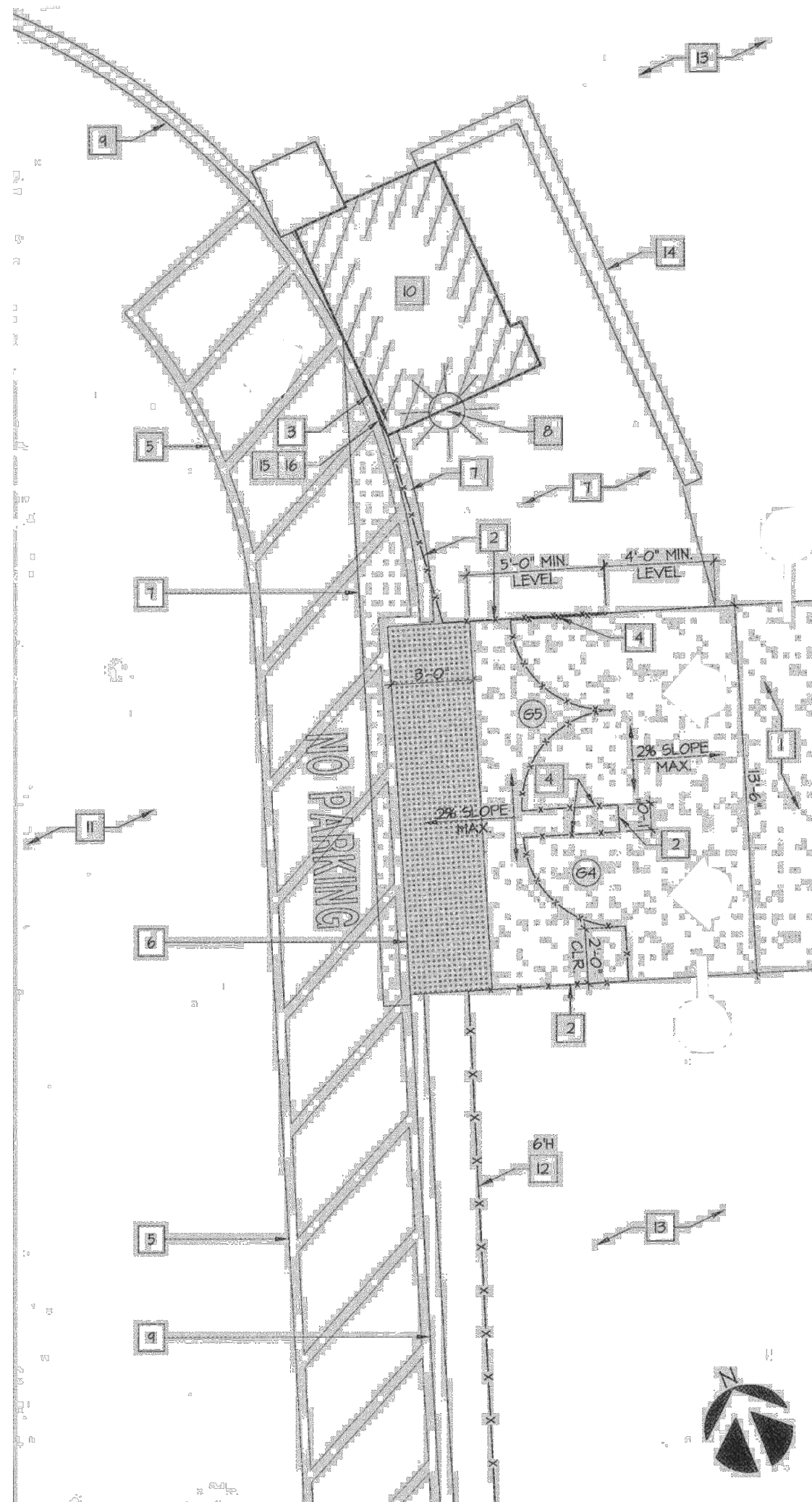

**1 EXISTING SITE AT VISITORS ENTRANCE**  
SCALE: N.T.S. 4/A1.4 A#03-118276

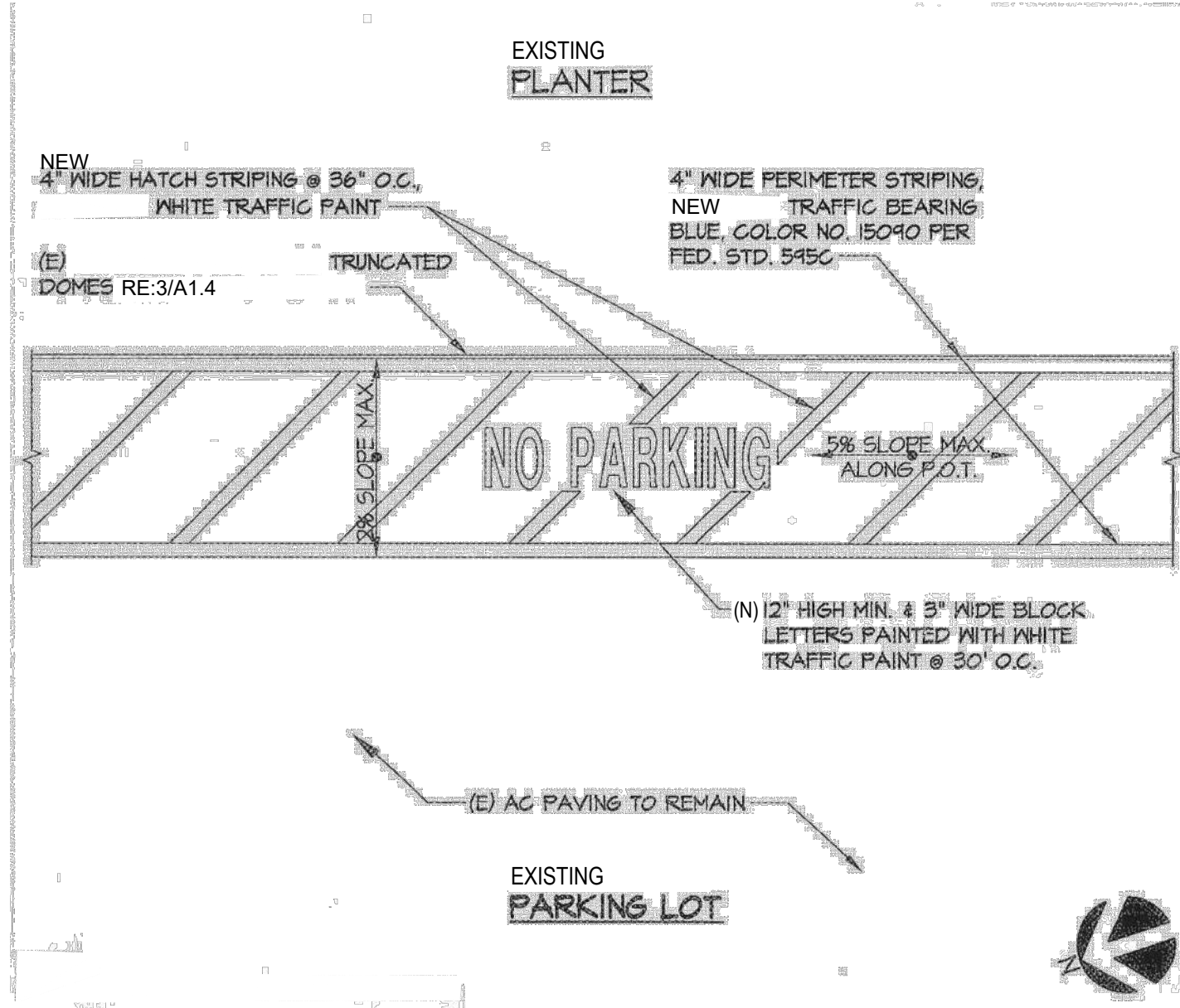

**2 ACCESSIBLE DRIVE AISLE**  
SCALE: N.T.S. 1/A1.6 A#03-118276

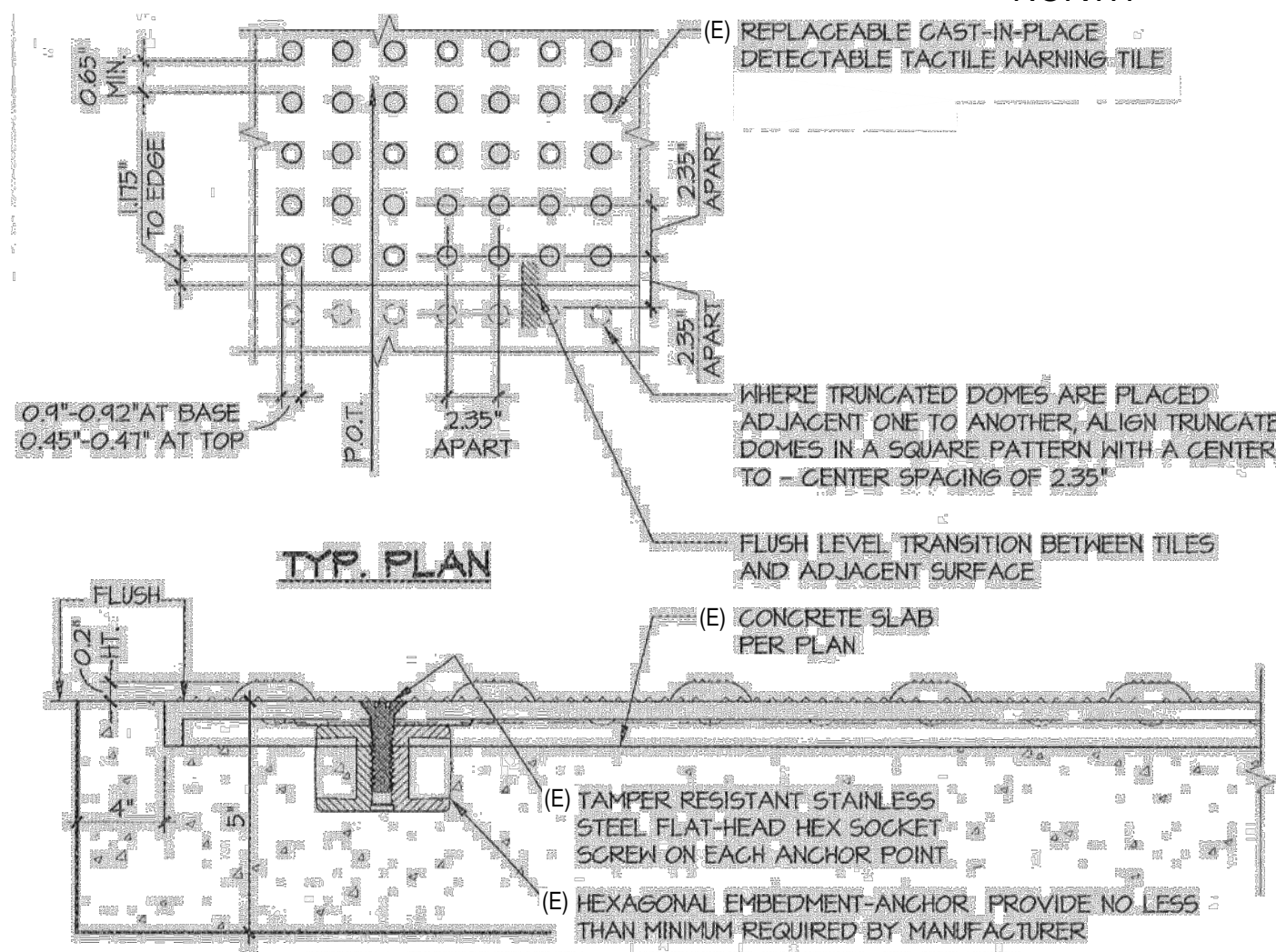

**NOTES:**

- REPLACEABLE CAST-IN-PLACE TACTILE PANELS TO BE FEDERAL YELLOW (FEDERAL COLOR NO. 33536) AS MANUFACTURED BY ENGINEERED PLASTICS, INC. "ACCESS TILE" (888-674-4022) OR EQUAL.

**3 EXISTING TRUNCATED DOMES**  
SCALE: N.T.S. 2/A1.6 A#03-118276

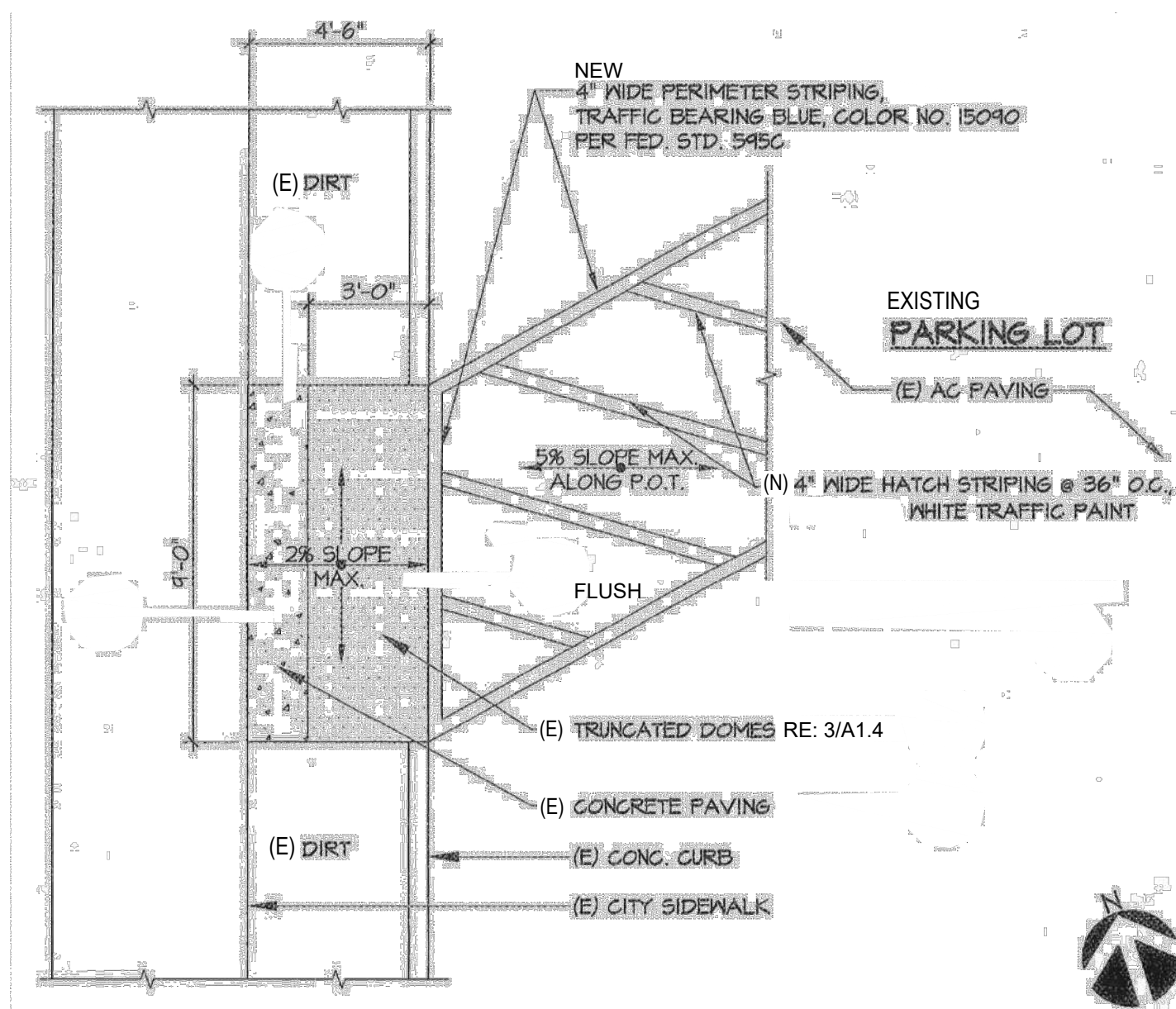

**4 CONC. PAVING @ CITY SIDEWALK**  
SCALE: N.T.S. 3/A1.6 A#03-118276

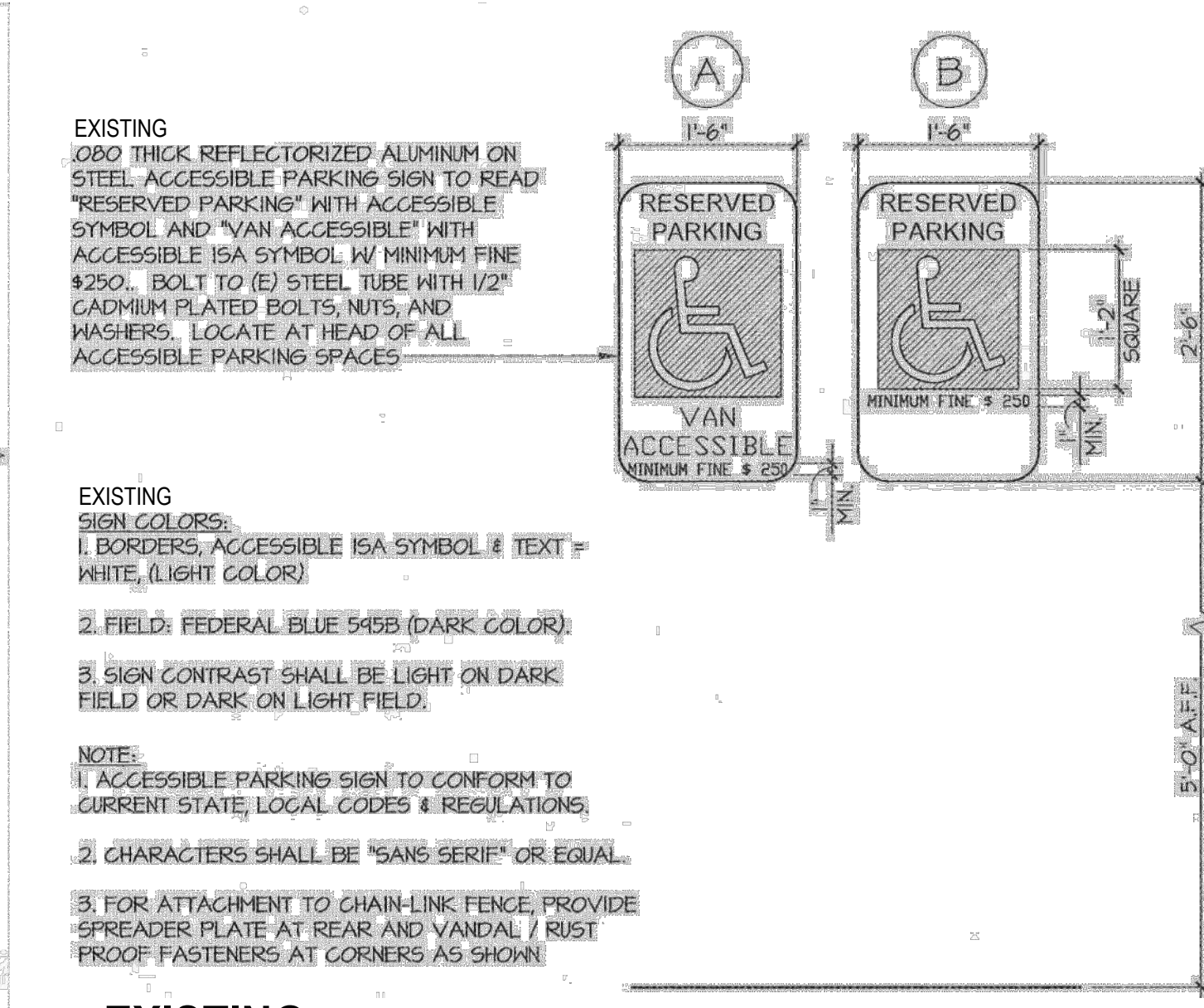

**5 EXISTING ACCESSIBILITY PARKING SIGNS**  
SCALE: N.T.S. 8/A1.6 A#03-118276

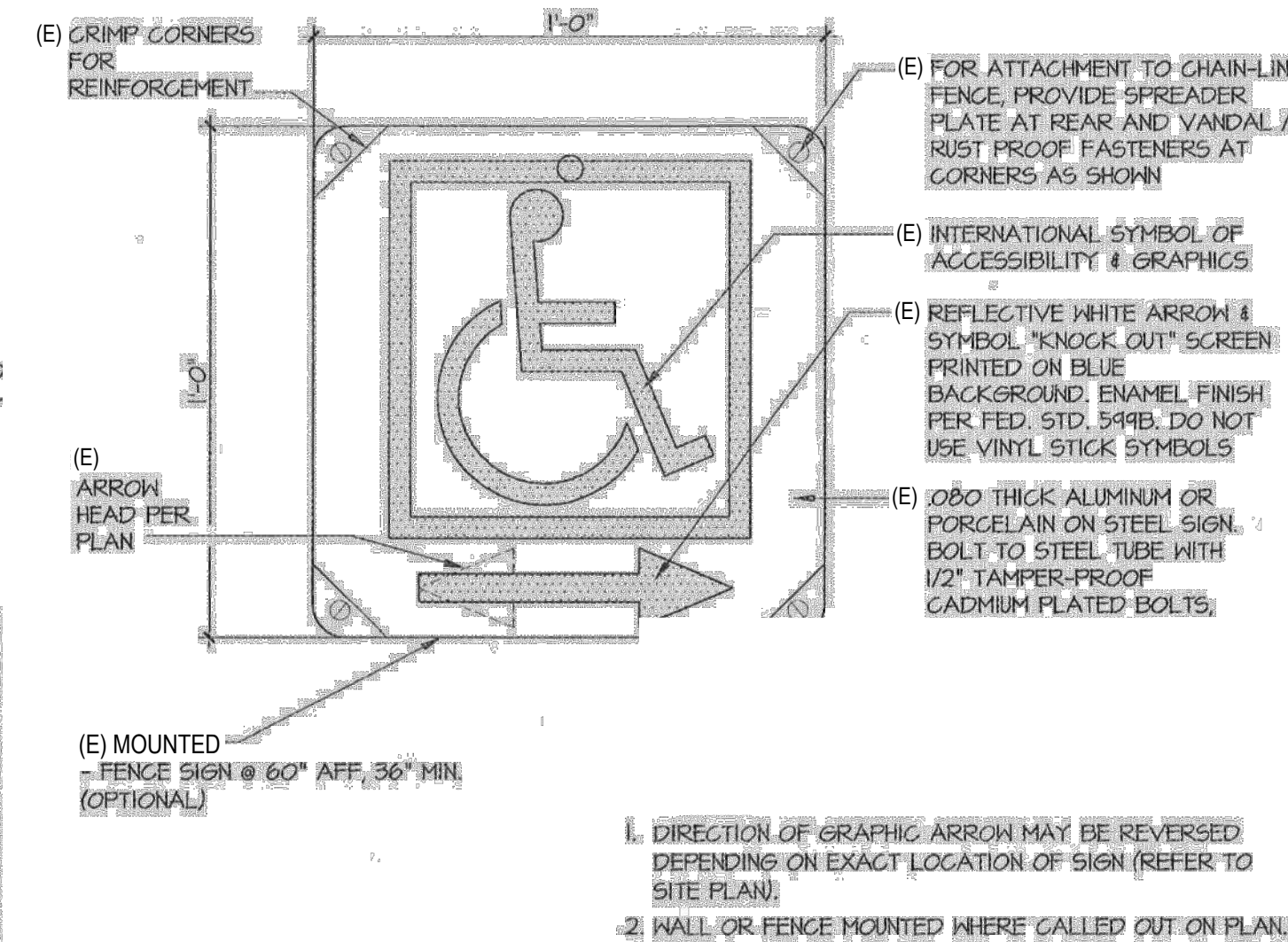

**6 EXISTING DIRECTIONAL ACCESSIBILITY SIGN**  
SCALE: N.T.S. 9/A1.6 A#03-118276

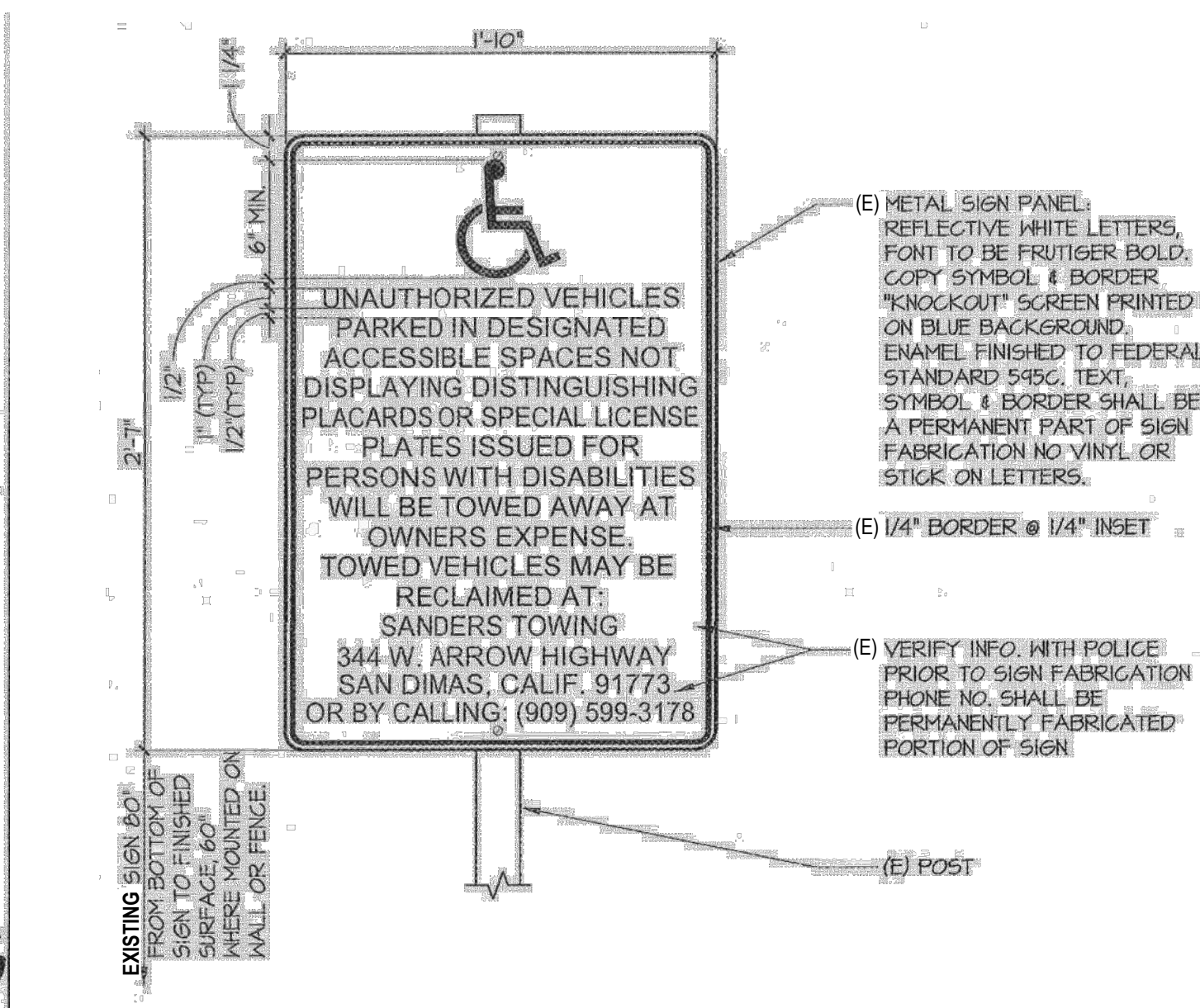

**7 EXISTING TOW AWAY SIGN**  
SCALE: N.T.S. 16/A1.6 A#03-118276

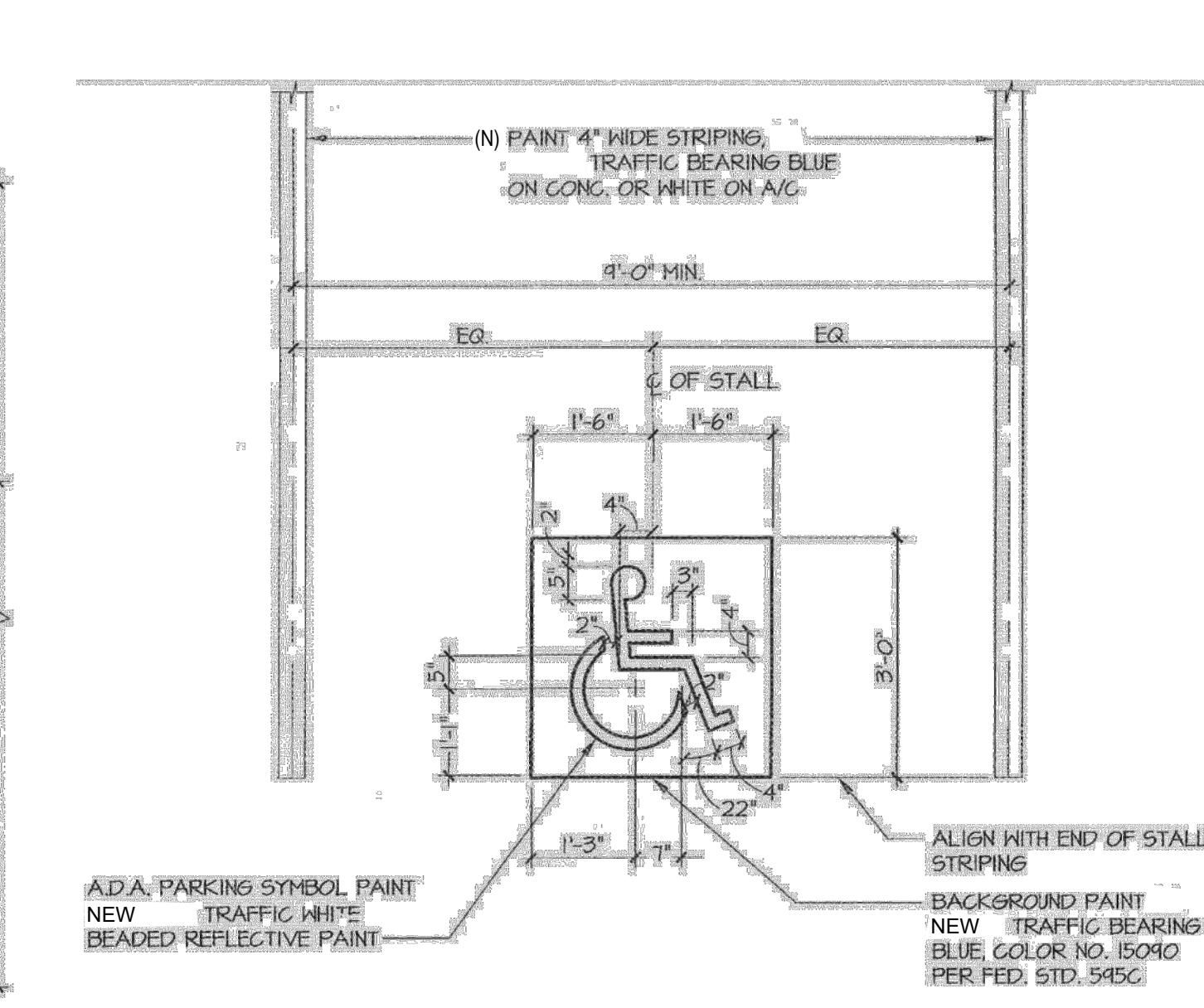

**8 ACCESSIBLE PARKING SYMBOL**  
SCALE: N.T.S. 14/A1.6 A#03-118276

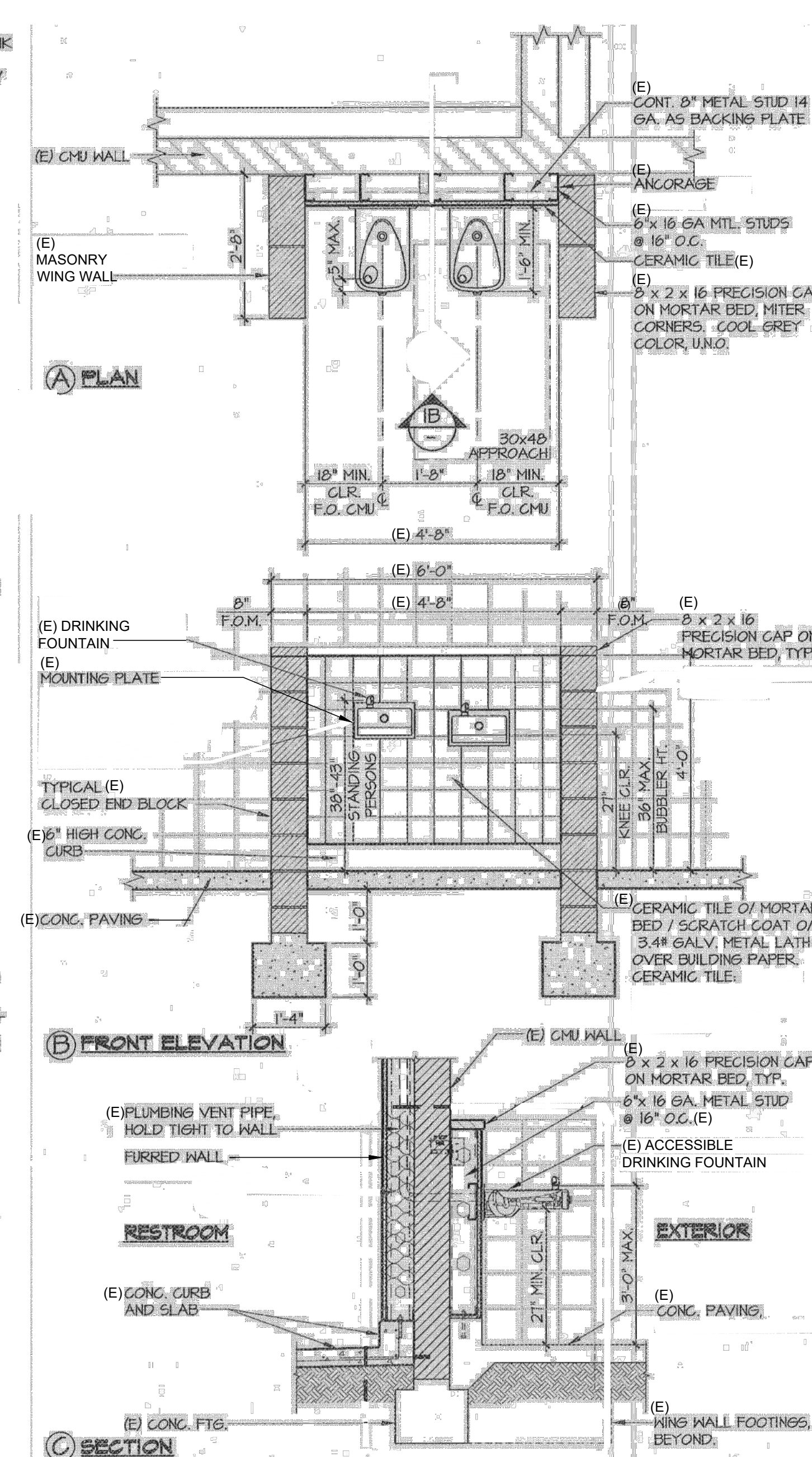

**9 (E) ACCES. D.F. @ (E) TOILET BLDG.**  
SCALE: N.T.S. 1/A7.1 A#03-118276

Architecture  
PLLLP  
**9**

8816 Foothill Boulevard, Suite 103-224  
Rancho Cucamonga, CA. 91730  
a9contact@architecture9.com



CONSULTANT:

CONSULTANTS STAMP:

SCHOOL DISTRICT:  
**BONITA UNIFIED  
SCHOOL DISTRICT**

PROJECT:  
**BONITA  
HIGH SCHOOL  
RUNNING TRACK  
REPLACEMENT**

BONITA HIGH SCHOOL  
3102 D. STREET  
LAVERNE, CA. 91750

JOB NUMBER: 12.01.06  
DATE: 3/12/25

REVISION: DATE:   
REVISION: DATE:

DRAWING TITLE:  
**SITE DETAILS**

DRAWING NO.:

**A1.4**



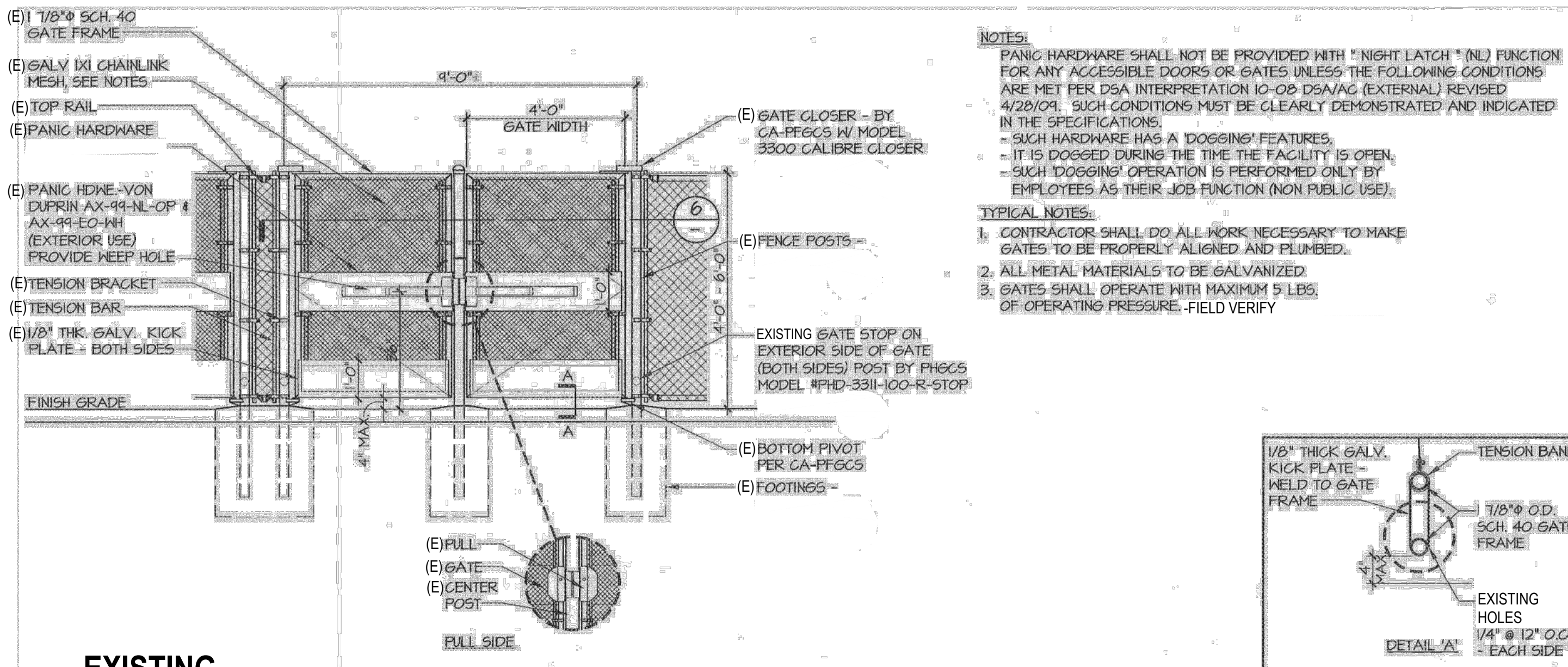

**1 EXISTING DOUBLE CHAINLINK FENCE W/ PANIC HARDWARE**  
SCALE: N.T.S. 1/AS1.7 A# 03-118276

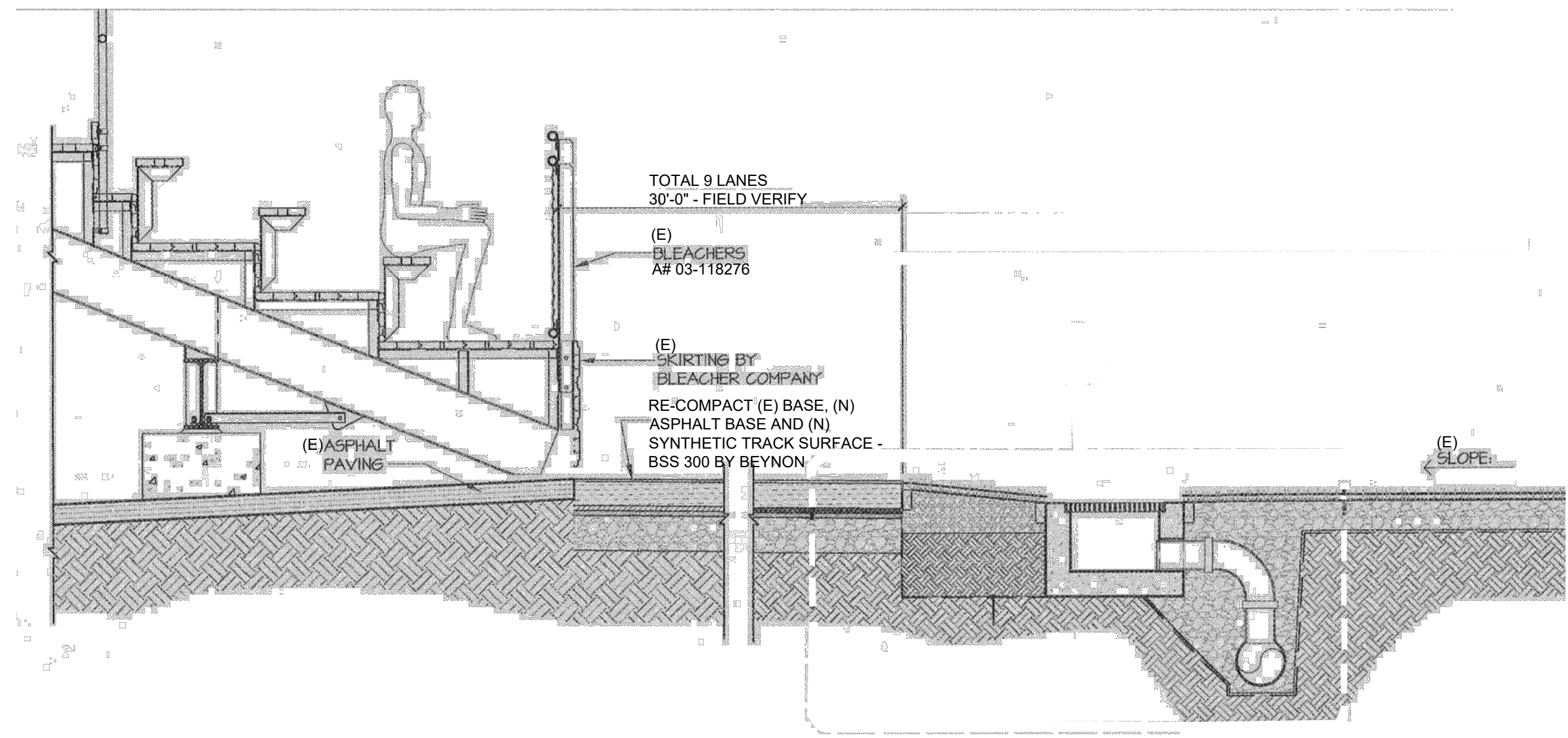

**5 SECTION THRU STADIUM FIELD - NEW**  
SCALE: N.T.S.

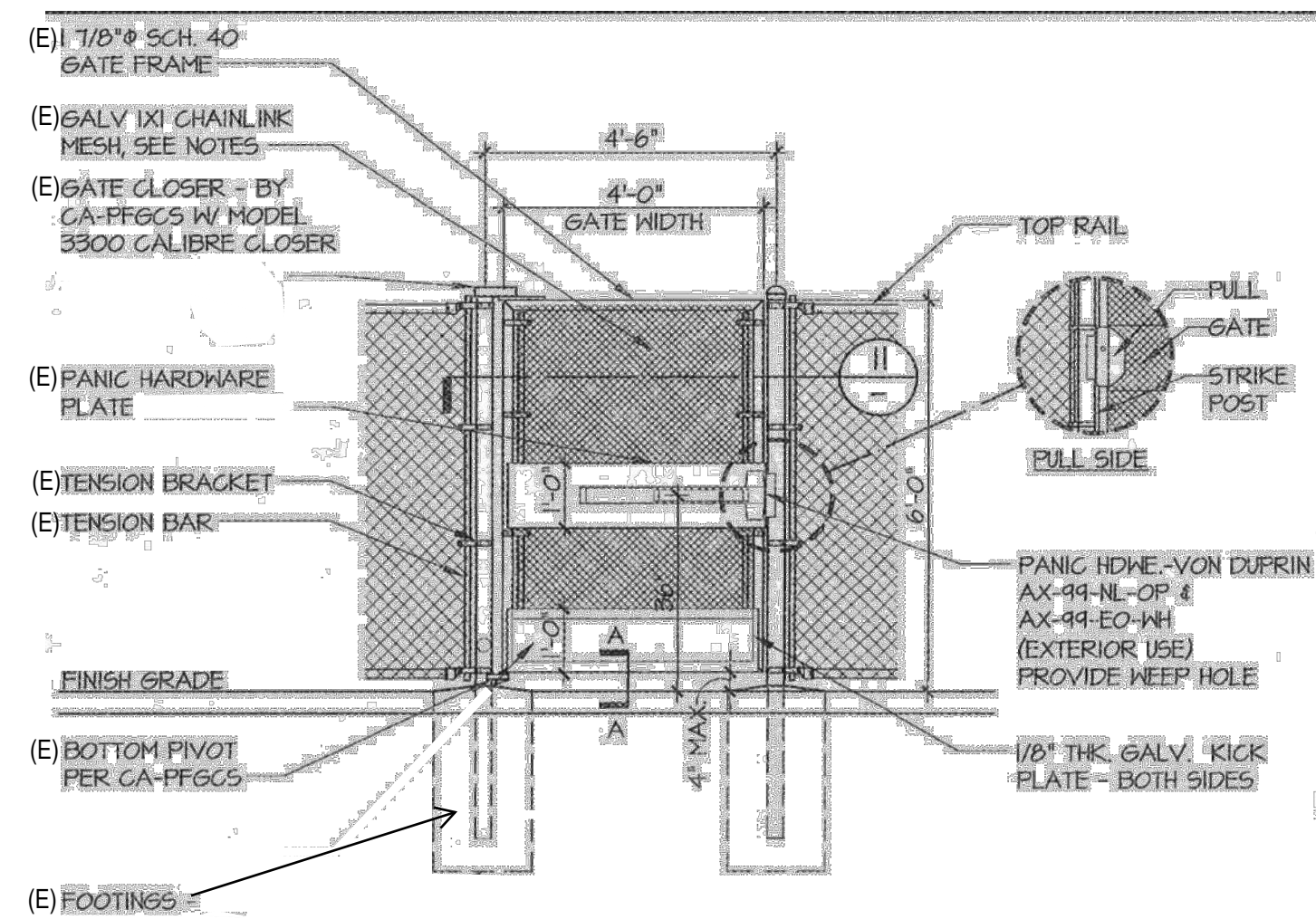

**2 EXISTING CHAINLINK FENCE W/ PANIC HARDWARE**  
SCALE: N.T.S. 2/AS1.5 A# 03-118276

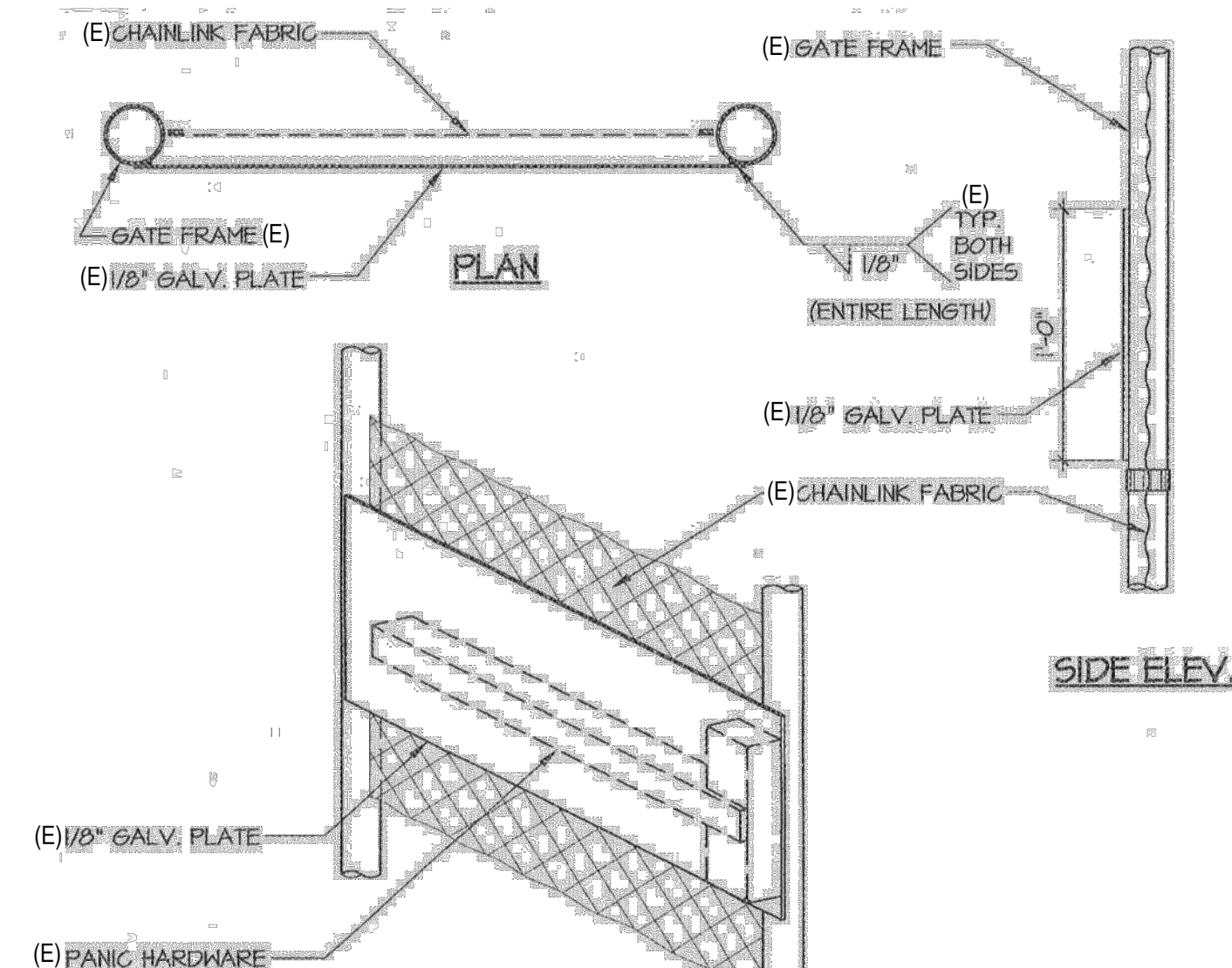

**3 EXISTING PANIC HARDWARE PLATE @ CHAINLINK FENCE GATE**  
SCALE: N.T.S. 3/AS1.5 A# 03-118276

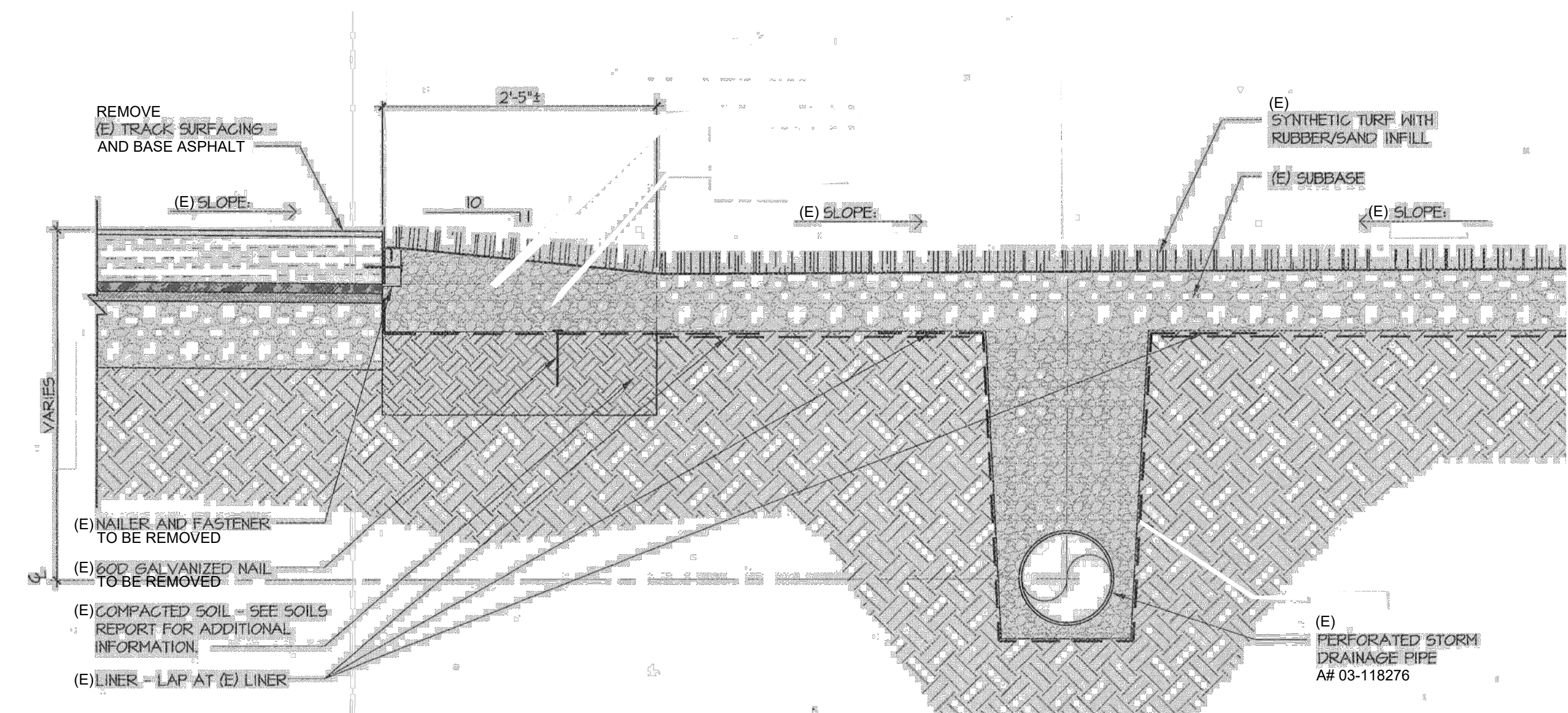

**6 SYNTHETIC TURF DETAIL @ STADIUM FIELD/TRACK TRANSITION - DEMOLITION**  
SCALE: N.T.S.

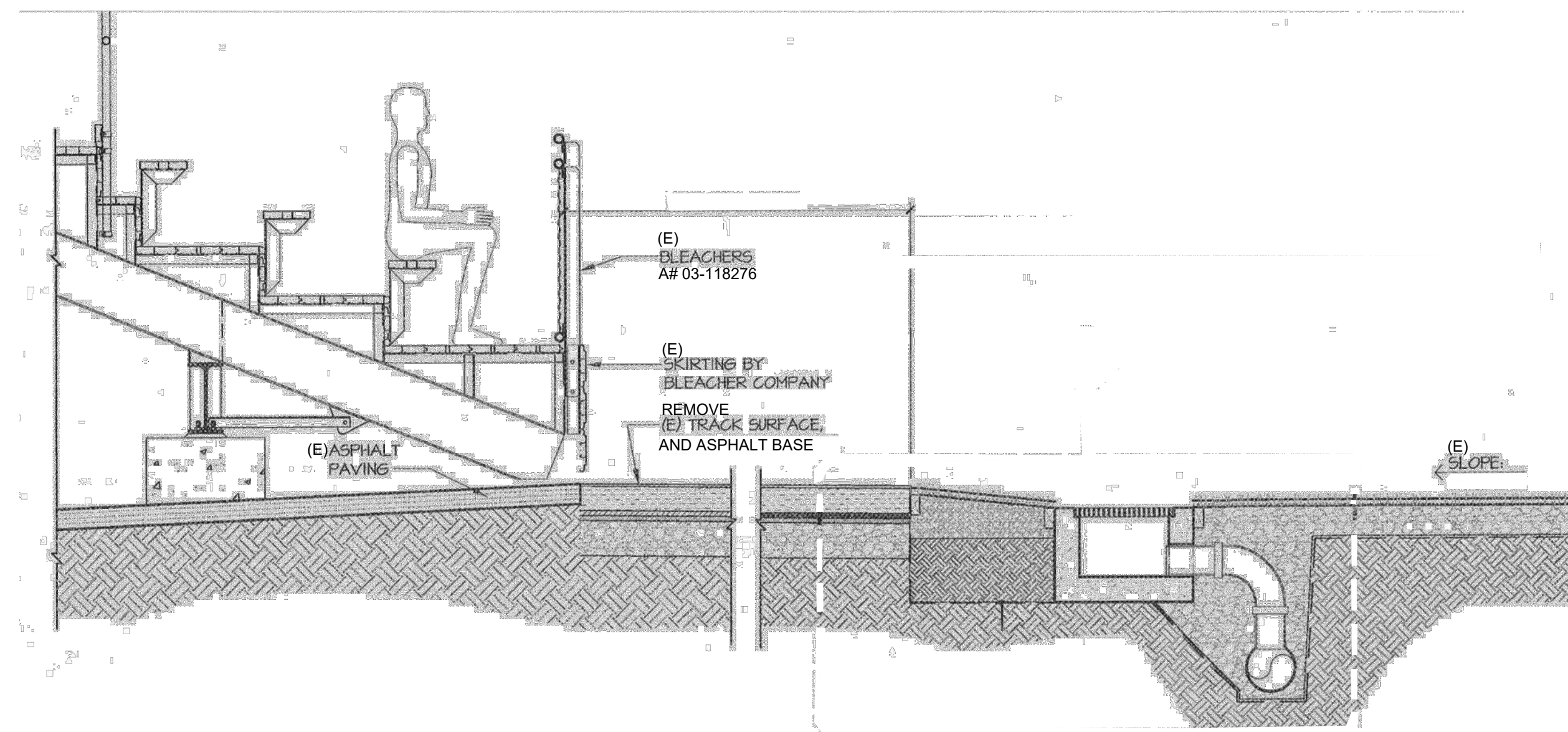

**4 SECTION THRU STADIUM FIELD - DEMOLITION**  
SCALE: N.T.S. 1/AS1.7 A# 03-118276

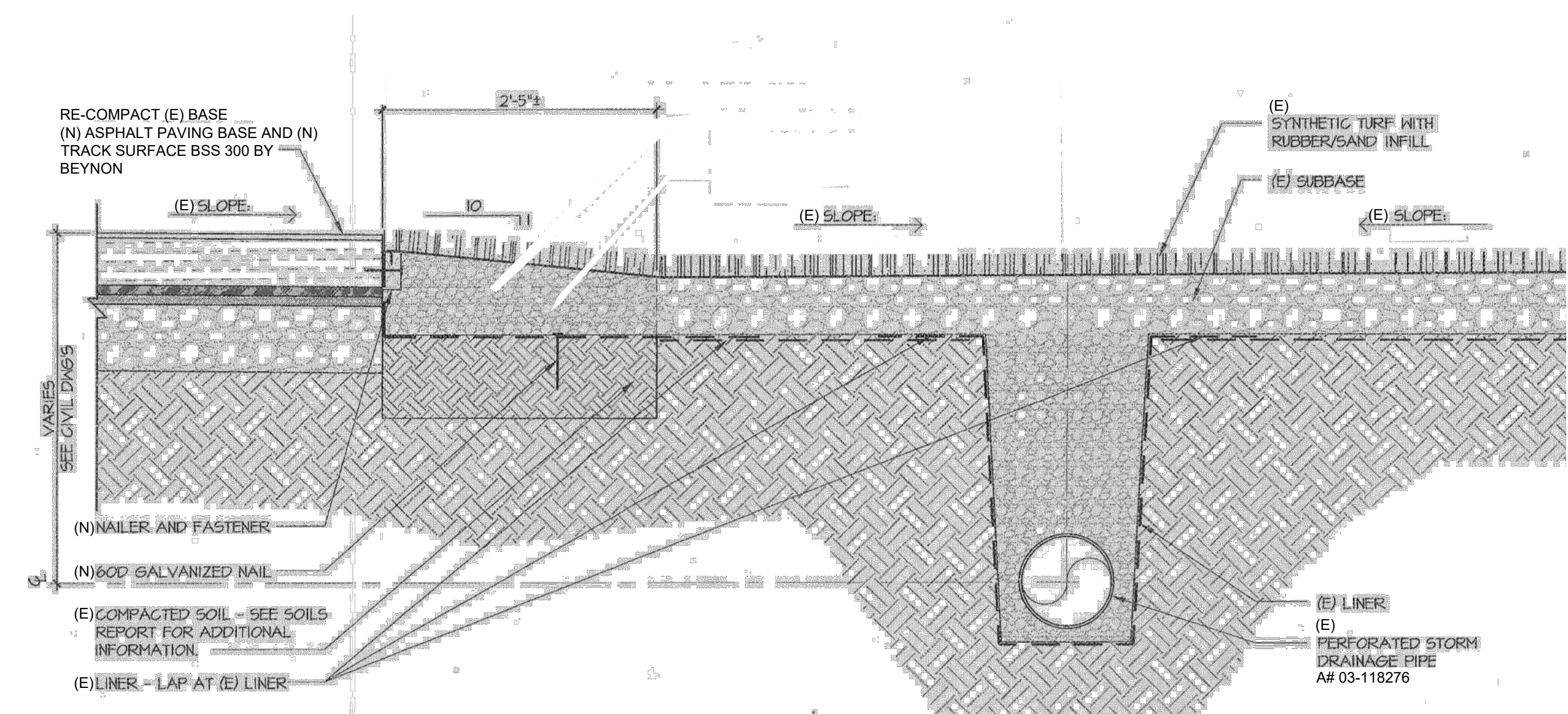

**7 SYNTHETIC TURF DETAIL @ STADIUM FIELD/TRACK TRANSITION - NEW**  
SCALE: N.T.S.

Architecture  
9 PLLLP

8816 Foothill Boulevard, Suite 103-224  
Rancho Cucamonga, CA. 91730  
a9contact@architecture9.com

ARCHITECTS STAMP:



CONSULTANT:

CONSULTANTS STAMP:

SCHOOL DISTRICT:  
**BONITA UNIFIED SCHOOL DISTRICT**

PROJECT:  
**BONITA HIGH SCHOOL RUNNING TRACK REPLACEMENT**

BONITA HIGH SCHOOL  
3102 D. STREET  
LAVERNE, CA. 91750

JOB NUMBER: 12.01.06  
DATE: 3/12/25

REVISION:  $\Delta$  DATE: \_\_\_\_\_  
REVISION:  $\Delta$  DATE: \_\_\_\_\_

DRAWING TITLE:  
**SITE DETAILS**

DRAWING NO.:

**A1.5**



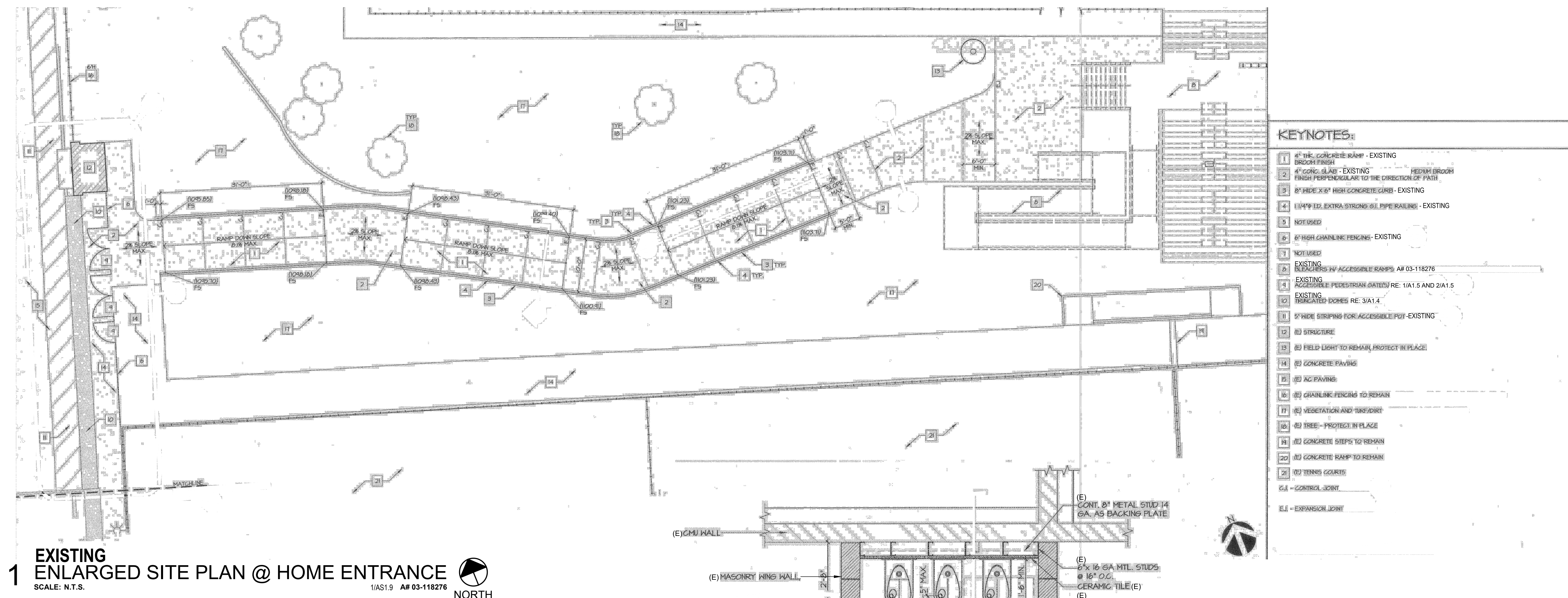

**1 EXISTING ENLARGED SITE PLAN @ HOME ENTRANCE**  
SCALE: N.T.S. 1/AS1.9 A# 03-118276 NORTH

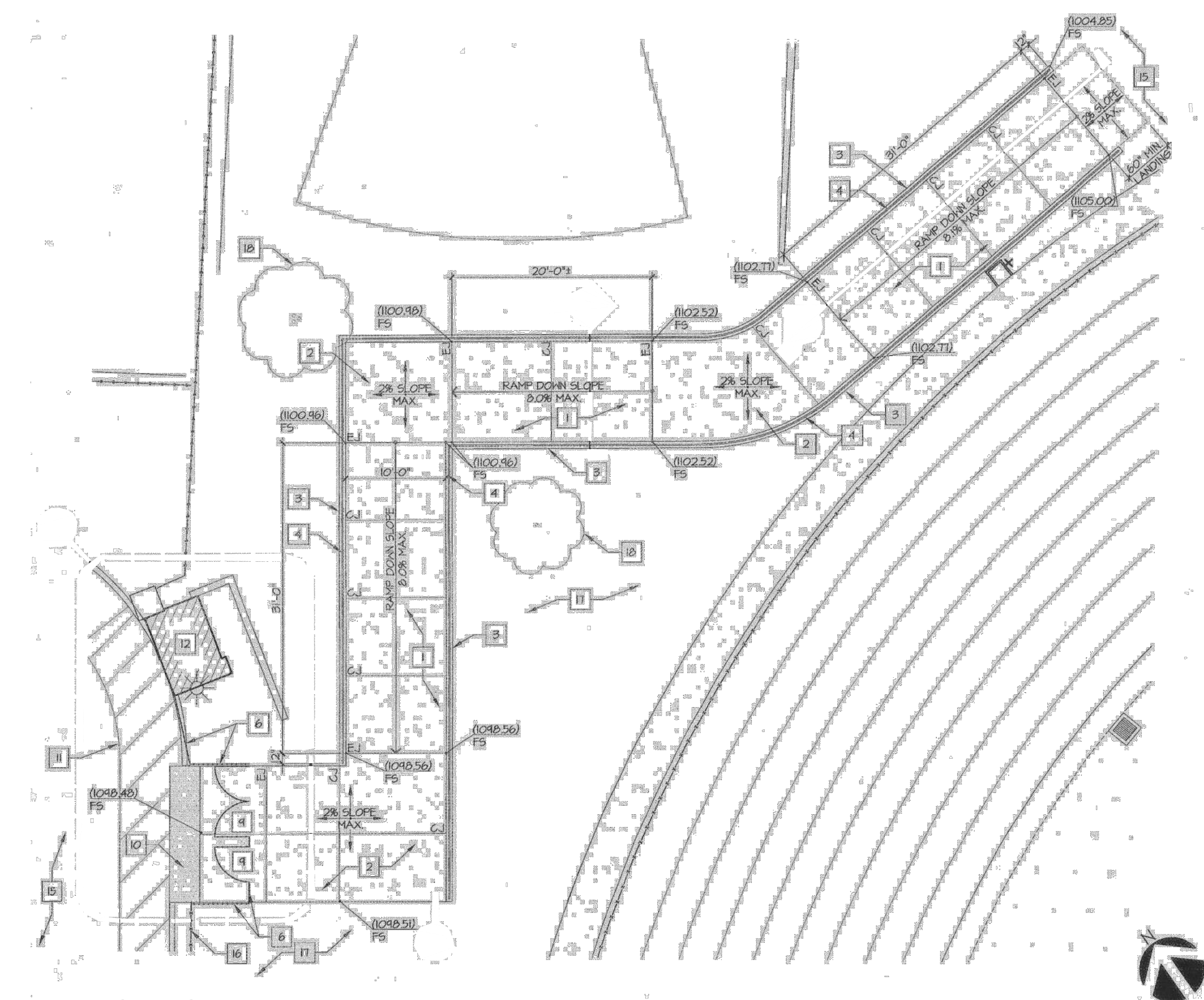

**2 EXISTING**  
**EXTERIOR RAMP/STAIR PLAN @ VISITOR ENTRANCE**  
SCALE: N.T.S. 5/AS19 A# 03-118276

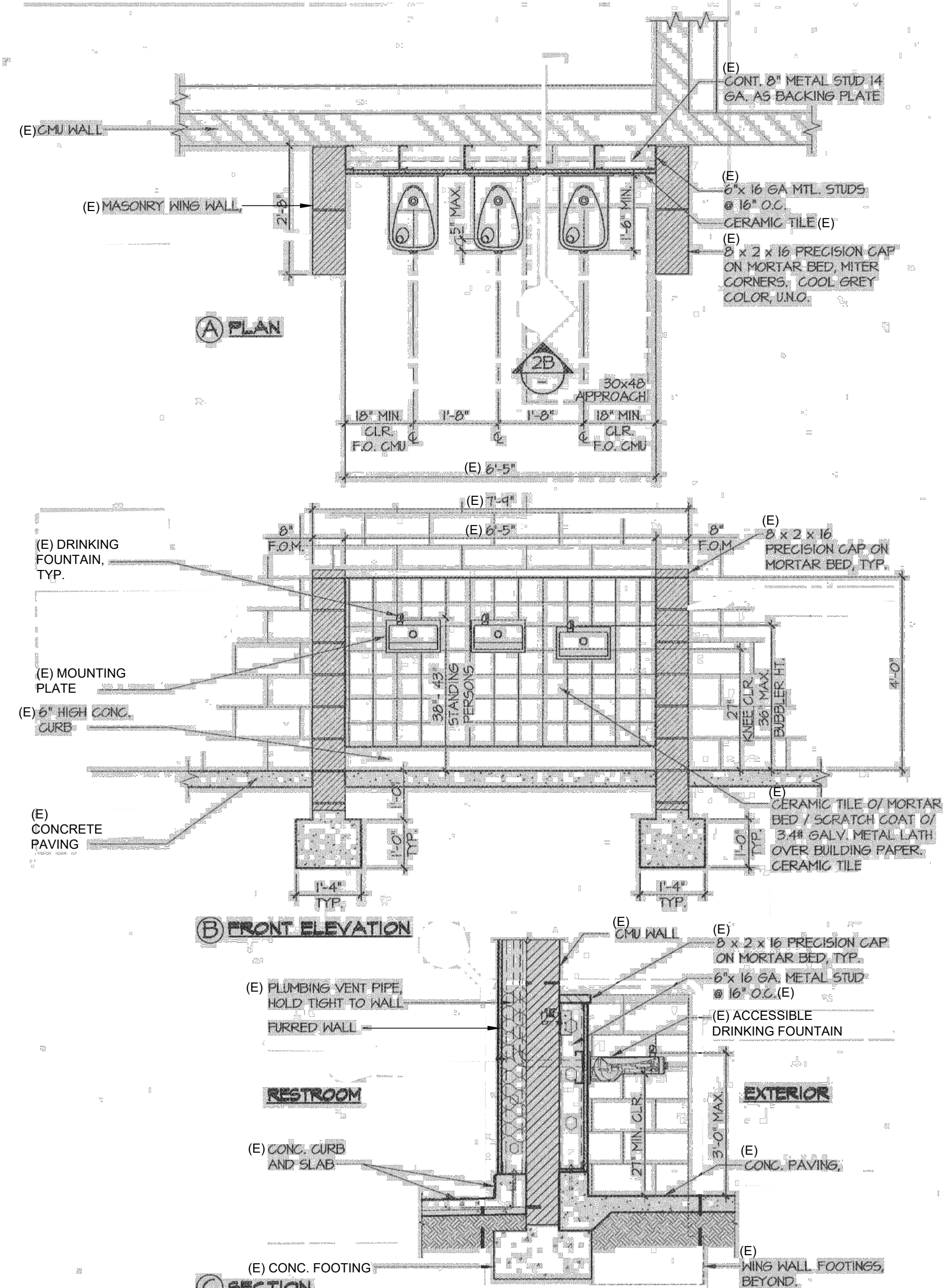

3 (E) ACCESS. D.F. @ (E) TOILET BLDG.  
SCALE: N.T.S. 2/A7.1 A# 03-118276

## KEYNOTES:

- |    |   |              |
|----|---|--------------|
| 1  | 4" INK CONCRETE RAMP - EXISTING<br>BROOM FINISH                           |              |
| 2  | 4" CONC. SLAB - EXISTING<br>FINISH PERPENDICULAR TO THE DIRECTION OF PATH | MEDIUM BROOM |
| 3  | 8" MIN 12" X 8" HIGH CONCRETE CURB - EXISTING                             |              |
| 4  | 1/4" DIA 17' EXTRA STRONG S.I. PIPE RAILING - EXISTING                    |              |
| 5  | NOT USED  |              |
| 6  | 6" HIGH CHAINLINK FENCING - EXISTING                                      |              |
| 7  | NOT USED  |              |
| 8  | EXISTING  |              |
| 9  | EXISTING  |              |
| 10 | ACCESSIBLE IN ACCESSIBLE RAMPS A# 03-118276                               |              |
| 11 | EXISTING  |              |
| 12 | ACCESSIBLE PEDESTRIAN GATES/ RE: 1/A1.5 AND 2/A1.5                        |              |
| 13 | EXISTING  |              |
| 14 | TRUNCATED DOMES RE: 3/A1.4  |              |
| 15 | 5" WIDE STRIPING FOR ACCESSIBLE PAVT-EXISTING                             |              |
| 16 | (C) STRUCTURE   |              |
| 17 | (C) FIELD LIGHT TO REMAIN, PROTECT IN PLACE                               |              |
| 18 | (C) CONCRETE PAVING   |              |
| 19 | (C) AC PAVING   |              |
| 20 | (C) CHAINLINK FENCING TO REMAIN   |              |
| 21 | (C) VEGETATION AND TREES/DIRT   |              |
| 22 | (C) TREE - PROTECT IN PLACE   |              |
| 23 | (C) CONCRETE STEPS TO REMAIN  |              |
| 24 | (C) CONCRETE RAMP TO REMAIN   |              |
| 25 | (C) TENNIS COURTS   |              |
| 26 | G.I. - CONTROL JOINT  |              |
| 27 | E.I. - EXPANSION JOINT  |              |

Architecture  
9 PLLP

8816 Foothill Boulevard, Suite 103-224  
Rancho Cucamonga, CA. 91730  
a9contact@architecture9.com

ARCHITECTS STAMP:



CONSULTANT:

CONSULTANTS STAMP:

SCHOOL DISTRICT:  
**BONITA UNIFIED  
SCHOOL DISTRICT**

PROJECT:  
BONITA  
HIGH SCHOOL  
RUNNING TRACK  
REPLACEMENT

BONITA HIGH SCHOOL  
3102 D. STREET  
LAVERNE, CA. 91750

JOB NUMBER: 12.01.06  
DATE: 3/12/25

REVISION:  DATE: \_\_\_\_\_  
REVISION:  DATE: \_\_\_\_\_

DRAWING TITLE:  
**SITE DETAILS**

DRAWING NO.:

## A1.6



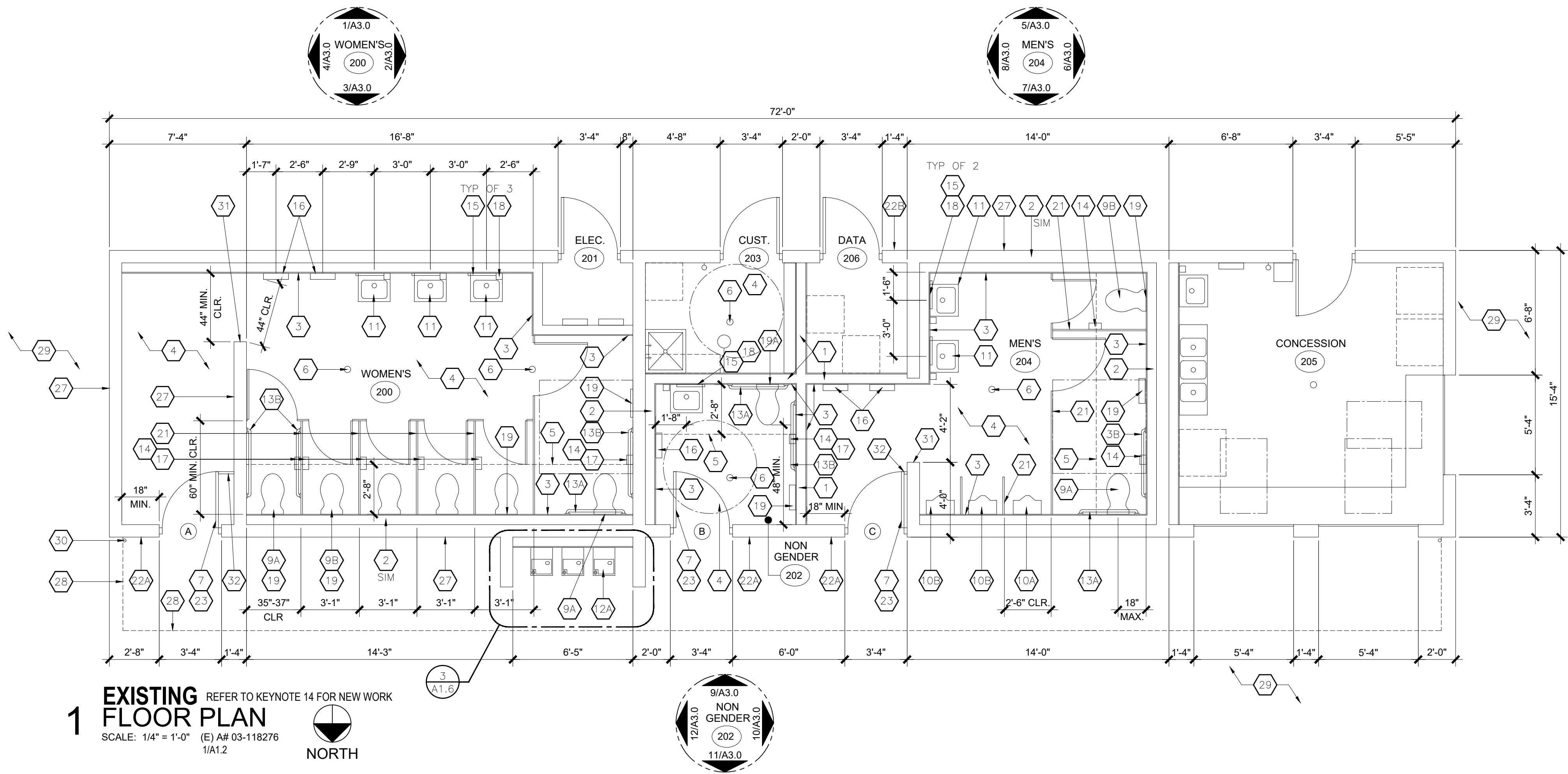

## KEYNOTES

- (E) 6" 20 GA. METAL STUD FRAMED WALL ON 6" HIGH CONC. CURB
- (E) 6" 20 GA. METAL STUD FURRED WALL ON 6" HIGH CONC. CURB
- (E) CERAMIC TILE WAINSCOT
- (E) CONC. FLOOR SLAB W/ SMOOTH FINISH, HARDENER AND EPOXY SEALER WITH A COEFFICIENT OF FRICTION OF AT LEAST 0.42 (DCOF) PER ANSI A137.1
- (E) LEVEL AREA FOR WATER CLOSET
- (E) FLOOR DRAIN W/ 2% MAX SLOPE TO GRATE W/ 1/2" MAX. OPENING
- (E) DOOR
- (E) WALL MOUNTED FIRE EXTINGUISHER TYP., MOUNTED AT 48" A.F.F. TO HANDLE
- (E) ACCESSIBLE WATER CLOSET
- (E) STANDARD WATER CLOSET
- (E) ACCESSIBLE URINAL
- (E) STANDARD URINAL
- (E) ACCESSIBLE LAVATORY W/ INSULATED PIPE JACKET
- (E) ACCESSIBLE DRINKING FOUNTAIN
- (E) FLOOR MOUNTED MOP SINK
- (E) EYEWASH STATION
- (E) WATER HEATER
- (E) 36" LONG GRAB BAR
- (E) 48" LONG GRAB BAR
- (N) SMI-RECESSED TOILET TISSUE DISPENSER, BOBRICK MODEL 3888
- (E) FRAMELESS 18" X 30" S.S. MIRROR
- (E) SURFACE MOUNTED HAND DRYER
- (E) SANITARY NAPKIN DISPOSAL
- (E) SURFACE MOUNTED SOAP DISPENSER
- (E) SURFACE MOUNTED TOILET SEAT COVER DISPENSER
- (E) SINGLE COLUMN 6 DOOR LOCKER
- (E) TOILET PARTITION
- (E) RESTROOM NAME SIGNAGE, RE: A6.0
- (E) ROOM NAME & NAME PLAQUE W/ ACCESSIBILITY SYMBOL (U.N.O.)
- (E) DOOR ACCESSIBILITY SIGNAGE, RE: A6.0
- (E) CASEWORK
- (E) 36" W. X 8" D. METAL UTILITY SHELF W/ MOP HANGER
- NOT USED
- (E) 8" CMU WALL
- (E) LINE OF ROOF ABOVE
- (E) CONCRETE WALKWAY / PAVING
- (E) DOWNSPOUTS
- (E) CLOSER END BLOCK AT EXPOSED EDGES
- (E) GATE LOCK IN OPEN POSITION BAR, NOT TO EXCEED 3" PROTECTION

NOTE:  
RE: A6.0 FOR DOOR HARDWARE AND SIGNAGE

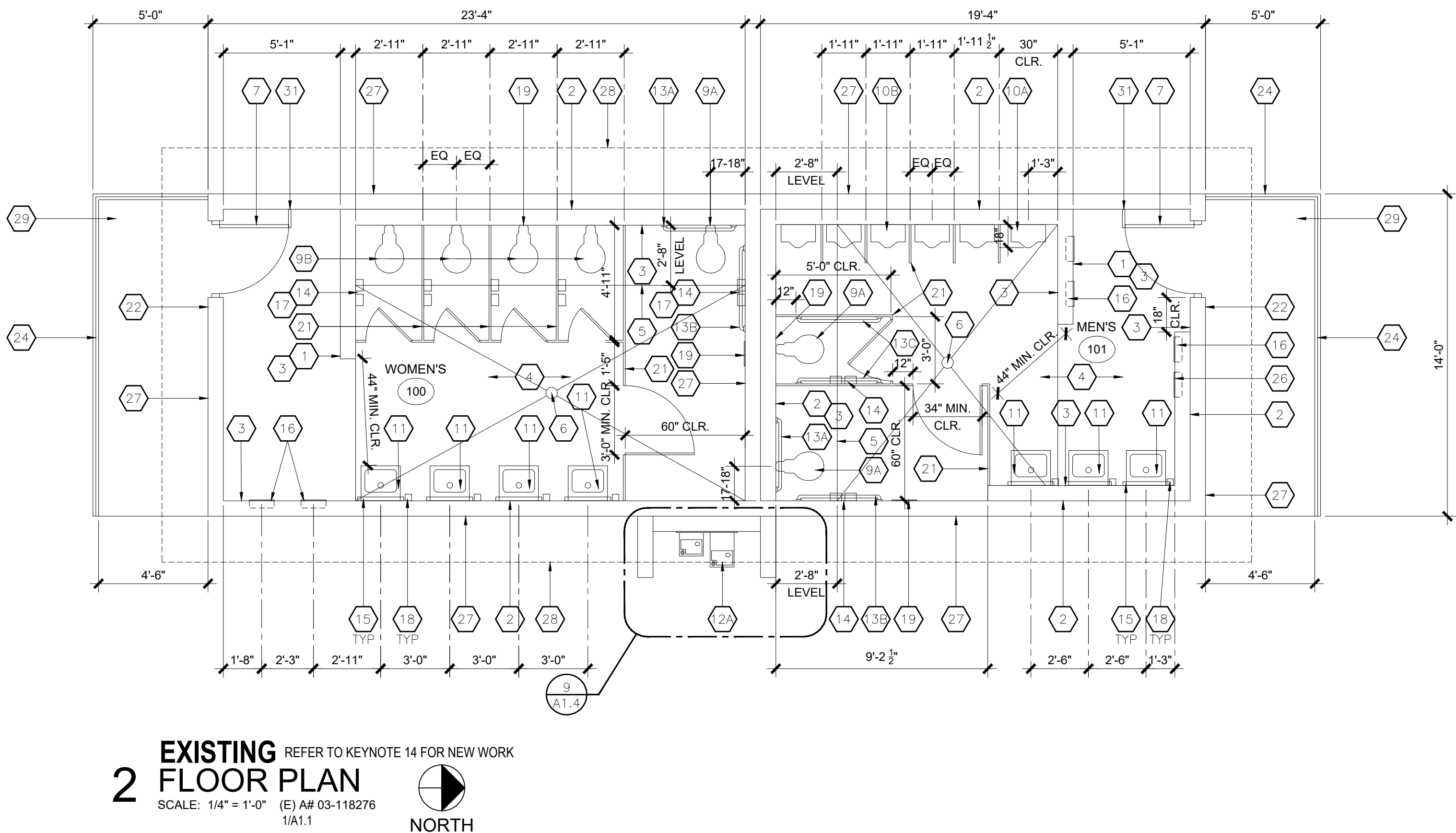

Architecture  
PLLLP

9

8816 Foothill Boulevard, Suite 103-224  
Rancho Cucamonga, CA. 91730  
a9contact@architecture9.com

ARCHITECTS STAMP:



CONSULTANT:

CONSULTANTS STAMP:

SCHOOL DISTRICT:

BONITA UNIFIED  
SCHOOL DISTRICT

PROJECT:

BONITA  
HIGH SCHOOL  
RUNNING TRACK  
REPLACEMENT

BONITA HIGH SCHOOL  
3102 D. STREET  
LAVERNE, CA. 91750

JOB NUMBER: 12.01.06  
DATE: 3/12/25

REVISION: 1 DATE: \_\_\_\_\_  
REVISION: 2 DATE: \_\_\_\_\_

DRAWING TITLE:

FLOOR PLAN

DRAWING NO.:

A2.0





- REFER TO A3.0A FOR  
MOUNTING HEIGHTS



## A2.1



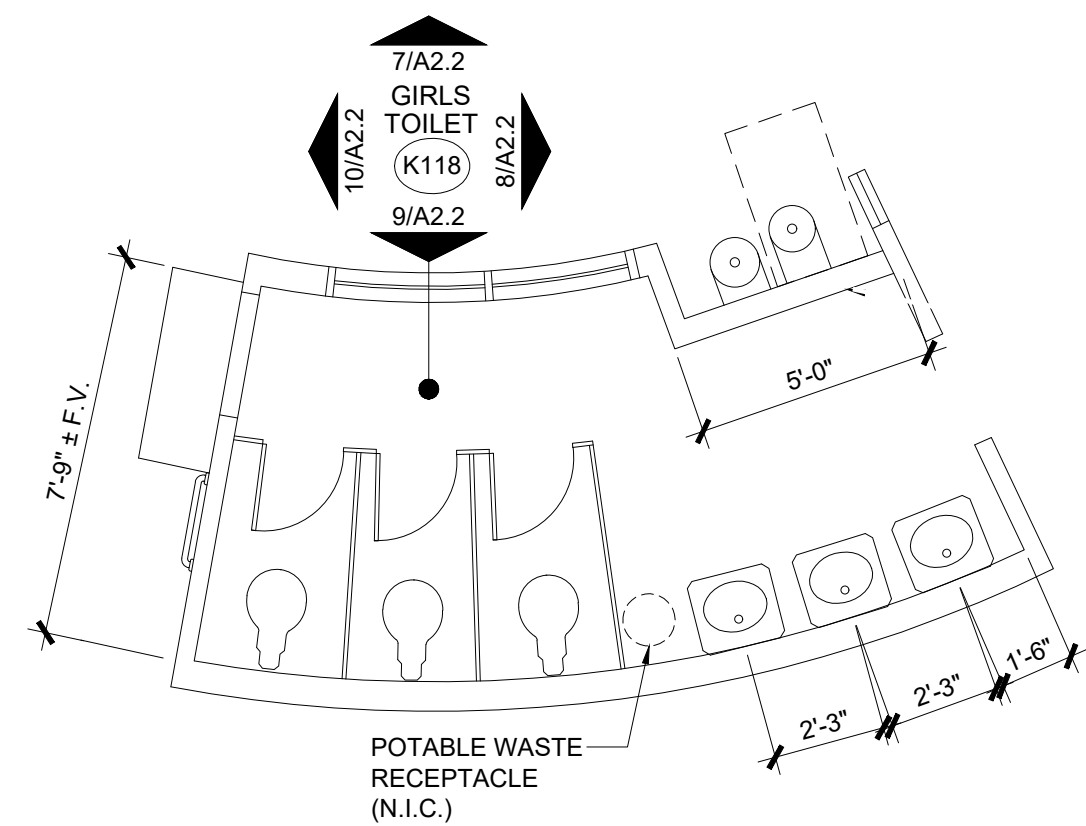

**1 EXISTING ENLARGED FLOOR PLAN**  
SCALE: 1/4" = 1'-0"  
A4/A303 A# 03-107966  
NORTH

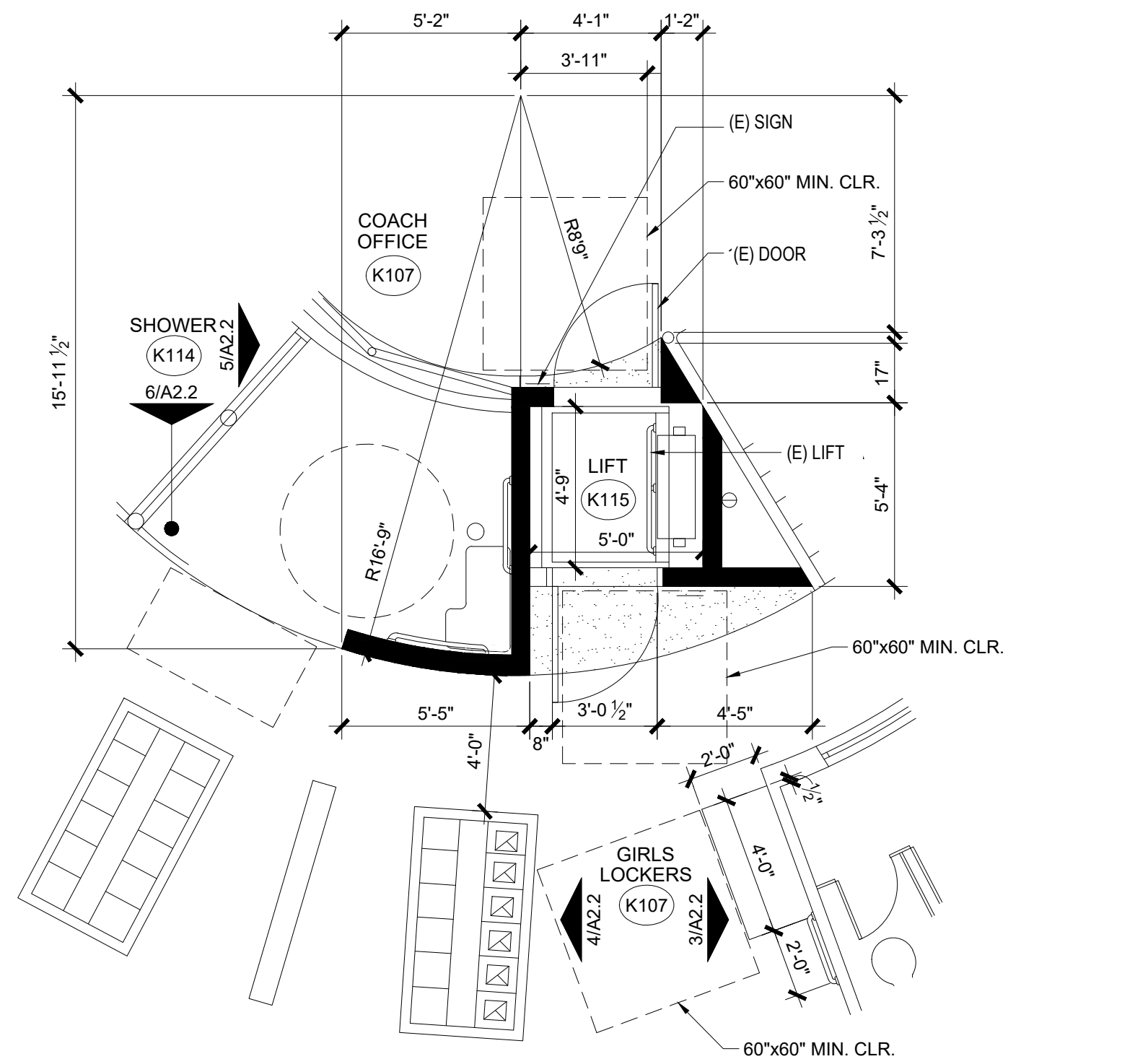

**2 EXISTING ENLARGED FLOOR PLAN ACCESSIBLE SHOWER & WHEEL CHAIR LIFT**  
SCALE: 1/4" = 1'-0"  
A6/A305 A# 03-107966  
NORTH

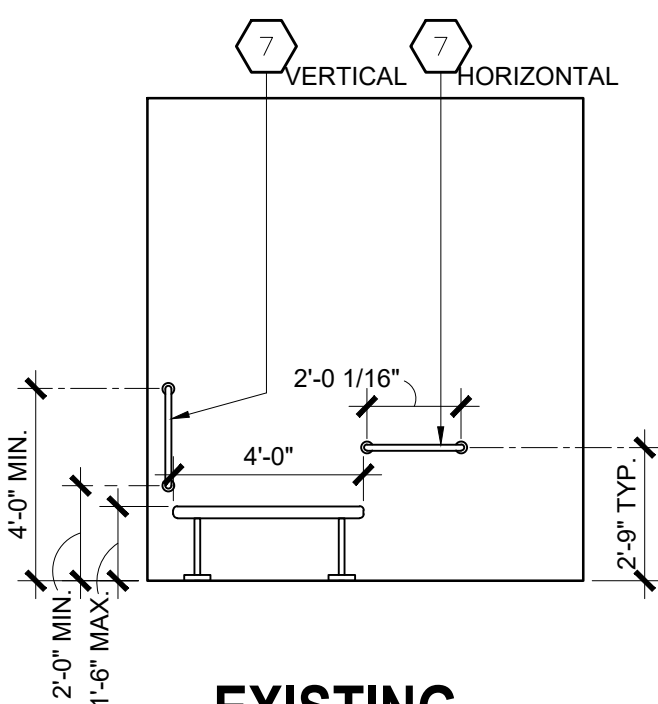

**3 EXISTING ELEVATIONS**  
SCALE: 1/4" = 1'-0"  
A# 03-107966 R12/A305

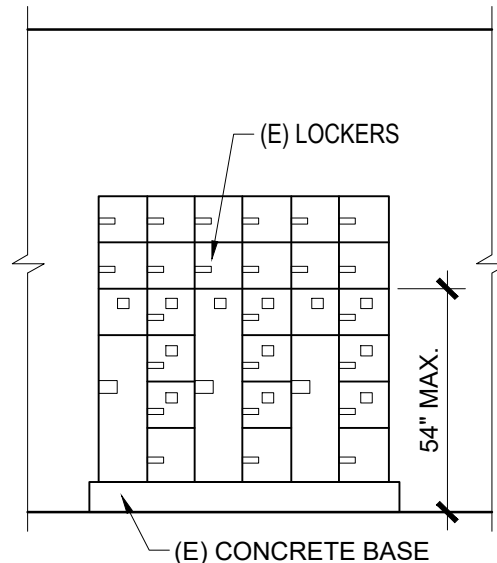

**4 EXISTING ELEVATIONS**  
SCALE: 1/4" = 1'-0"  
A# 03-107966 R12/A305

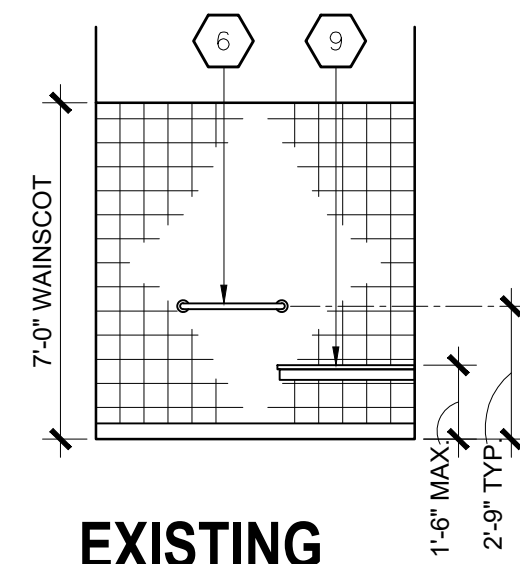

**5 EXISTING ELEVATIONS**  
SCALE: 1/4" = 1'-0"  
A# 03-107966 H19/A303

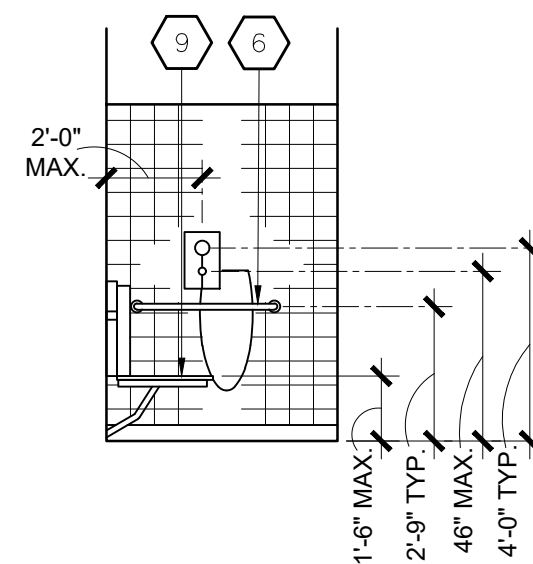

**6 EXISTING ELEVATION**  
SCALE: 1/4" = 1'-0"  
A# 03-107966 H19/A303

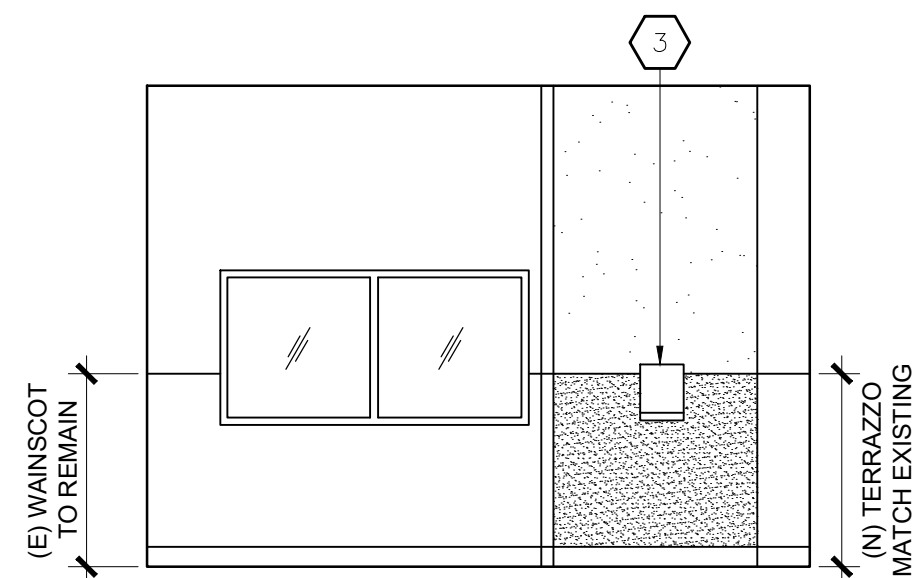

**7 EXISTING ELEVATIONS**  
SCALE: 1/4" = 1'-0"  
A# 03-107966 H4/A303

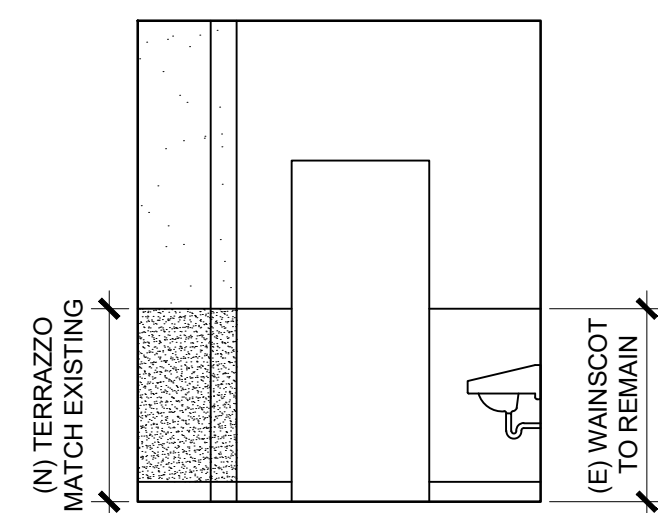

**8 EXISTING ELEVATIONS**  
SCALE: 1/4" = 1'-0"  
A# 03-107966 H4/A303

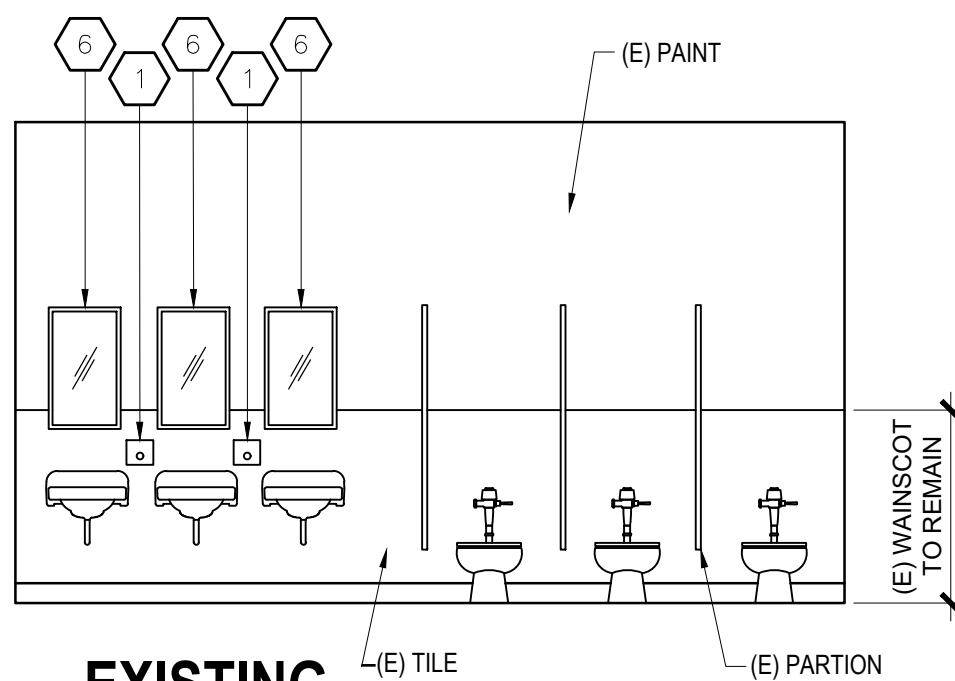

**9 EXISTING ELEVATIONS**  
SCALE: 1/4" = 1'-0"  
A# 03-107966 H4/A303

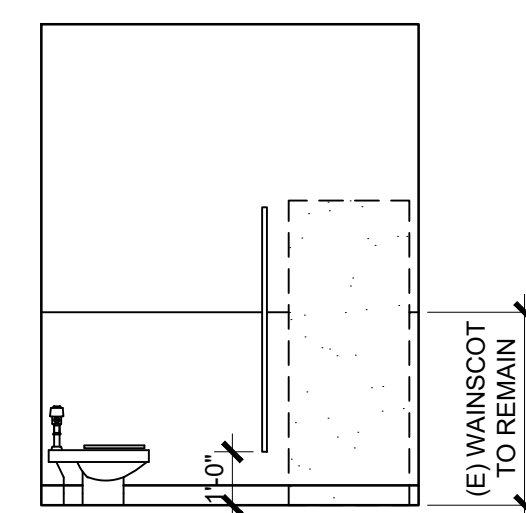

**10 EXISTING ELEVATIONS**  
SCALE: 1/4" = 1'-0"  
A# 03-107966 H4/A303

## TOILET ACCESSORIES

- (E) SOAP DISPENSER
- (E) TOILET SEAT COVER DISPENSER, RECESSED
- (E) PAPER TOWEL DISPENSER
- (E) PAPER TOWEL DISPENSER/DISPOSAL UNIT
- (E) TOILET PAPER DISPENSER
- (E) D.P. RECESSED TOILET PAPER DISPENSER (MAX. 3" PROTRUSION FROM WALL, NON-CONTROLLED DELIVERY)
- (E) MIRROR (STAINLESS STEEL 17 1/2" X 29 1/2")
- (E) GRAB BAR
- (E) NAPKIN DISPENSER (RECESSED)
- (E) NAPKIN DISPOSAL UNIT
- (E) ELECTRIC HANDDRYER
- (E) ACCESSIBLE SEAT COVER

- NOTES:
- ITEMS ARE SURFACE MOUNTED U.N.O.
  - ITEMS SURFACE MOUNTED WHEN IT IS ATTACHED TO (E) O.N.U. WALLS

REFER TO A3.0A FOR MOUNTING HEIGHTS

Architecture  
9 PLLLP

8816 Foothill Boulevard, Suite 103-224  
Rancho Cucamonga, CA. 91730  
a9contact@architecture9.com



CONSULTANT:

CONSULTANTS STAMP:

SCHOOL DISTRICT:  
BONITA UNIFIED  
SCHOOL DISTRICT

PROJECT:  
BONITA  
HIGH SCHOOL  
RUNNING TRACK  
REPLACEMENT

BONITA HIGH SCHOOL  
3102 D. STREET  
LAVERNE, CA. 91750

JOB NUMBER: 12.01.06  
DATE: 3/12/25

REVISION: 1 DATE: \_\_\_\_\_  
REVISION: 2 DATE: \_\_\_\_\_

DRAWING TITLE:  
ENLARGED FLOOR  
PLANS AND  
ELEV BLDG. K

DRAWING NO.:

A2.2



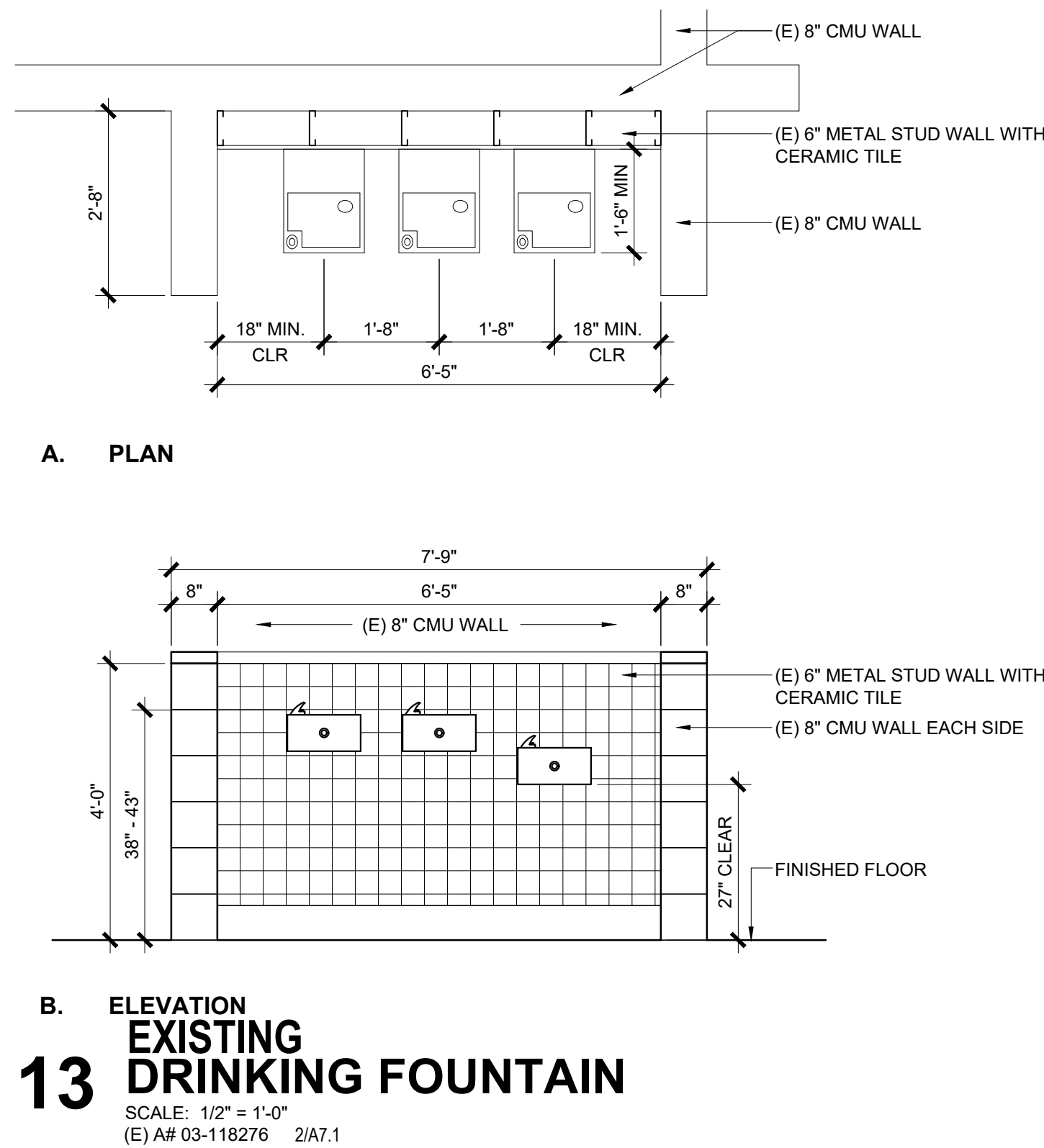
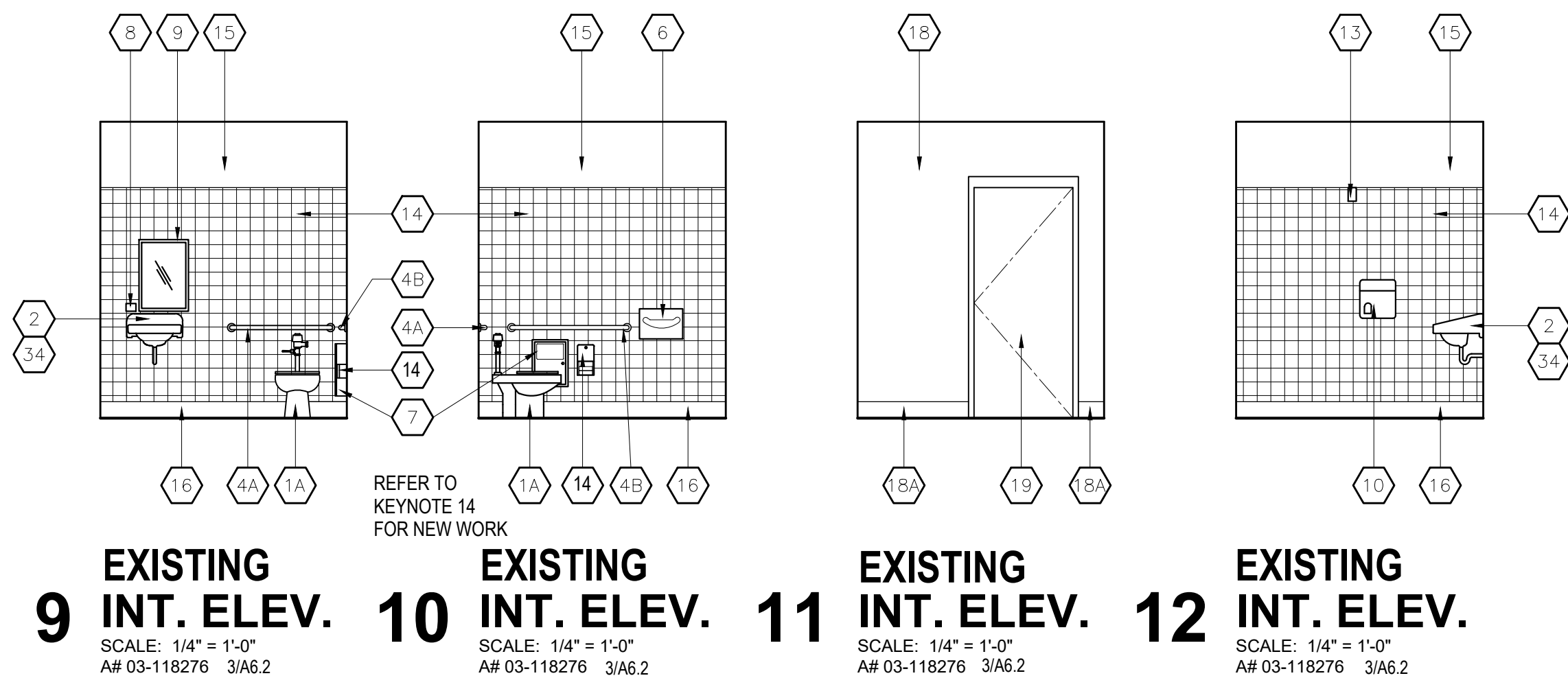
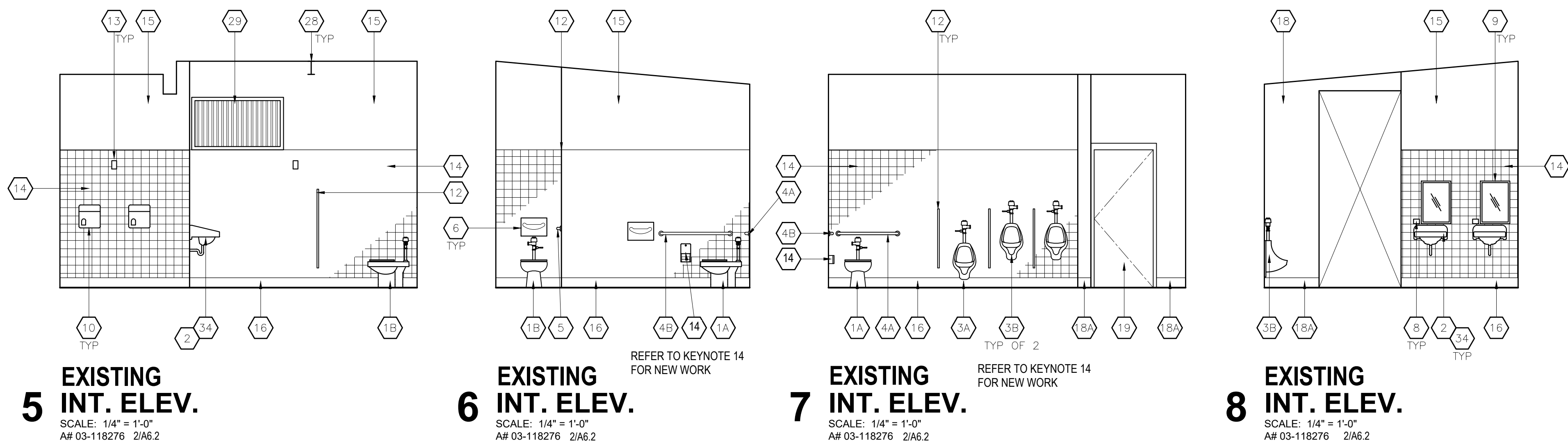
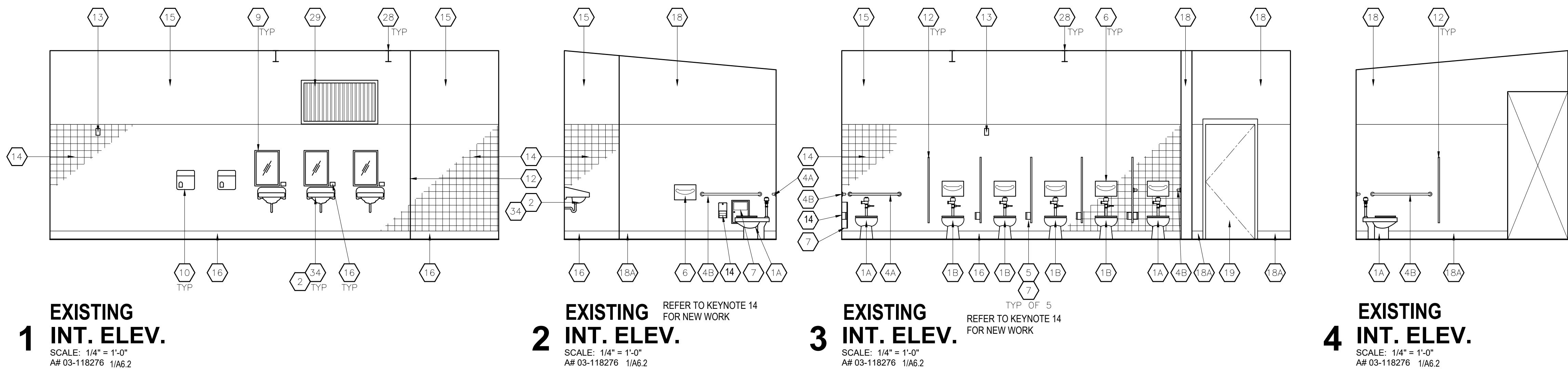

## KEYNOTES

- (E) 6" 20 GA. METAL STUD FRAMED WALL ON 6" HIGH CONC. CURB
- (E) 6" 20 GA. METAL STUD FURRED WALL ON 6" HIGH CONC. CURB
- (E) CERAMIC TILE WAINSCOT
- (E) CONC. FLOOR SLAB W/ SMOOTH FINISH, HARDENER AND EPOXY SEALER WITH A COEFFICIENT OF FRICTION OF AT LEAST 0.42 (DCOF) PER ANSI A137.1
- (E) LEVEL AREA FOR WATER CLOSET
- (E) FLOOR DRAIN W/ 2% MAX SLOPE TO GRATE W/ 1/2" MAX. OPENING
- (E) DOOR
- (E) WALL MOUNTED FIRE EXTINGUISHER TYP., MOUNTED AT 48" A.F.F. TO HANDLE
- (E) ACCESSIBLE WATER CLOSET
- (E) STANDARD WATER CLOSET
- (E) ACCESSIBLE URINAL
- (E) STANDARD URINAL
- (E) ACCESSIBLE LAVATORY W/ INSULATED PIPE JACKET
- (E) ACCESSIBLE DRINKING FOUNTAIN
- (E) FLOOR MOUNTED MOP SINK
- (E) EYEWASH STATION
- (E) WATER HEATER
- (E) 36" LONG GRAB BAR
- (E) 48" LONG GRAB BAR
- (N) SMI-RECESSED TOILET TISSUE DISPENSER, BOBRICK MODEL 3888
- (E) FRAMELESS 18" X 30" S.S. MIRROR
- (E) SURFACE MOUNTED HAND DRYER
- (E) SANITARY NAPKIN DISPOSAL
- (E) SURFACE MOUNTED SOAP DISPENSER
- (E) SURFACE MOUNTED TOILET SEAT COVER DISPENSER
- (E) SINGLE COLUMN 6 DOOR LOCKER
- (E) TOILET PARTITION
- (E) RESTROOM NAME SIGNAGE
- (E) ROOM NAME & NAME PLAQUE W/ ACCESSIBILITY SYMBOL (U.N.O.)
- (E) DOOR ACCESSIBILITY SIGNAGE
- (E) CASEWORK
- (E) 36" W. X 8" D. METAL UTILITY SHELF W/ MOP HANGER
- NOT USED
- (E) 8" CMU WALL
- (E) LINE OF ROOF ABOVE
- (E) CONCRETE WALKWAY / PAVING
- (E) DOWNSPOUTS
- (E) CLOSER END BLOCK AT EXPOSED EDGES
- (E) GATE LOCK IN OPEN POSITION BAR, NOT TO EXCEED 3" PROTECTION
- NOT USED
- (E) ACCESSIBLE HAND SINK

REFER TO A3.0A FOR  
MOUNTING HEIGHTS

Architecture  
PLLLP

9

8816 Foothill Boulevard, Suite 103-224  
Rancho Cucamonga, CA. 91730  
a9contact@architecture9.com

ARCHITECTS STAMP:



CONSULTANT:

CONSULTANTS STAMP:

SCHOOL DISTRICT:

BONITA UNIFIED  
SCHOOL DISTRICT

PROJECT:

BONITA  
HIGH SCHOOL  
RUNNING TRACK  
REPLACEMENT

BONITA HIGH SCHOOL  
3102 D. STREET  
LAVERNE, CA. 91750

JOB NUMBER: 12.01.06  
DATE: 3/12/25

REVISION: 1 DATE: \_\_\_\_\_  
REVISION: 2 DATE: \_\_\_\_\_

DRAWING TITLE:

INTERIOR  
ELEVATIONS

DRAWING NO.:

A3.0



STANDARD FIXTURES HEIGHT DIMENSIONS		ADULT
1.	TOILET SEAT HEIGHT / DIMENSIONS TO TOP OF SEAT	15"
2.	TOILET PAPER IN FRONT OF TOILET	12"
3.	NOT USED	
4.	DISPENSER OR MIRROR HEIGHT	40"
5.	LAVATORY / SINK TOP HEIGHT	34"
6.	URINAL LIP HEIGHT	24"
7.	URINAL FLUSH HANDLE HEIGHT	44"
8.	TOILET PAPER DISPENSER HEIGHT	30"
9.	DRINKING FOUNTAIN BUBBLER HEIGHT	39" - 42"

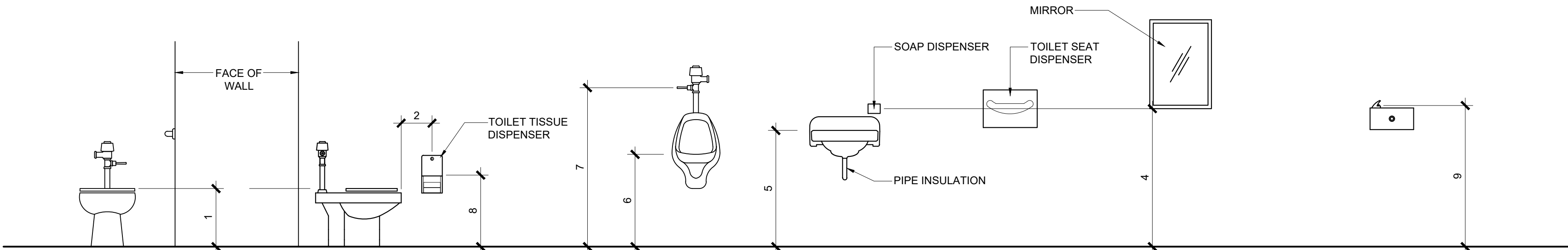

**1 MOUNTING HEIGHTS**  
SCALE: 1/2" = 1'-0"  
(E) A# 03-118276

STANDARD HEIGHT

ACCESSIBLE FIXTURES HEIGHT DIMENSIONS		ADULT
A.	TOILET CENTERING FROM WALL	17"-18"
B.	TOILET SEAT HEIGHT TO TOP OF SEAT	17"-19"
C.	GRAB BAR HEIGHT	33"-36"
D.	TOILET PAPER ABOVE FLOOR	19"
E.	TOILET PAPER IN FRONT OF TOILET	7"-9"
F.	NAPKIN DISPOSAL IN FRONT OF TOILET	12" MAX.
G.	DISPENSER HEIGHT	40" MAX.
H.	MIRROR HEIGHT (BOTTOM OF REFLECTIVE SURFACE)	40" MAX. 35" MAX NOT OVER LAV
I.	LAVATORY/SINK TOP HEIGHT	34" MAX.
J.	LAVATORY APRON CLEARANCE	29" MIN.
K.	LAVATORY/SINK KNEE CLEARANCE	27" MIN.
L.	URINAL LIP HEIGHT	17" MAX.
M.	URINAL TOILET FLUSH HANDLE HEIGHT	44" MAX.
N.	DRINKING FOUNTAIN BUBBLER HEIGHT	27" MIN.
O.	DRINKING FOUNTAIN KNEE CLEARANCE	27" MIN.
P.	HAND DRYER	40" MAX.

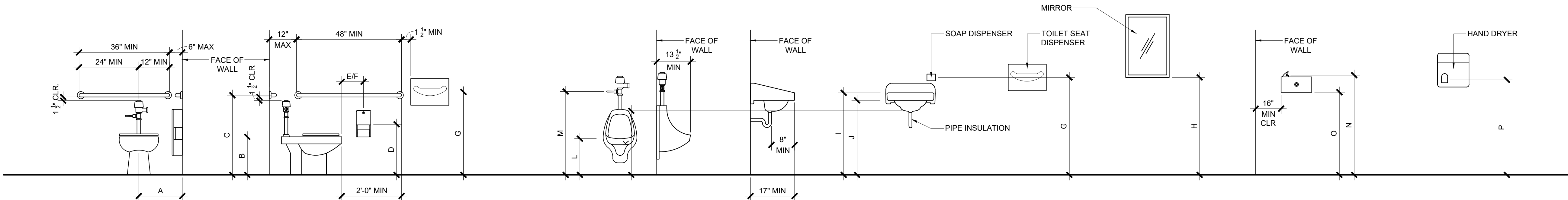

**2 MOUNTING HEIGHTS**  
SCALE: 1/2" = 1'-0"  
(E) A# 03-118276

ACCESSIBLE HEIGHT

Architecture  
**9** PLLLP

8816 Foothill Boulevard, Suite 103-224  
Rancho Cucamonga, CA. 91730  
a9contact@architecture9.com

ARCHITECTS STAMP:



CONSULTANT:

CONSULTANTS STAMP:

SCHOOL DISTRICT:

**BONITA UNIFIED  
SCHOOL DISTRICT**

PROJECT:

**BONITA  
HIGH SCHOOL  
RUNNING TRACK  
REPLACEMENT**

BONITA HIGH SCHOOL  
3102 D. STREET  
LAVERNE, CA. 91750

JOB NUMBER: 12.01.06

DATE: 3/12/25

REVISION: <sup>1</sup> DATE: \_\_\_\_\_

REVISION: <sup>2</sup> DATE: \_\_\_\_\_

DRAWING TITLE:

**MOUNTING  
HEIGHTS**

DRAWING NO.:

**A3.0A**



DOOR AND SIGNAGE SCHEDULE

ROOM TYPE	DOOR TYPE												FRAME TYPE					SIGNAGE RE: A8.1		LEGEND					
	MARK NO	DOOR TYPE	INTERIOR	EXTERIOR	WOOD	WIRE MESH	HOLLOW METAL	SIZE		HARDWARE SET	PANIC HARDWARE	GLAZING TYPE	DOOR AND FRAME LABEL (MIN)	FRAME TYPE	WOOD	HOLLOW METAL	ALUMINUM	DETAIL		EXTERIOR SIDE	INTERIOR SIDE	REMARKS			
								SINGLE	PAIR									WIDTH	HEIGHT				HEAD	JAMB	SILL
WOMEN'S TOILET	A	B	-	○	-	○	-	-	3'-0"	7'-0"	1	-	-	-	-	○	-	-	-	NONE	3/A6.0	3/A6.0			
NON-GENDER TOILET	B	B	-	○	-	-	○	-	3'-0"	7'-0"	1	-	-	20	-	○	-	-	-	8/A6.0	3/A6.0	3/A6.0			
MEN'S TOILET	C	B	-	○	-	○	-	-	3'-0"	7'-0"	1	-	-	60	-	○	-	-	-	NONE	3/A6.0	3/A6.0			

HARDWARE TYPE 1:  
STAFF TOILETS:  
LOCK L9 456 TO GN L583-363-L238-722  
CORE 23 030 EV 29T  
LEVER SCGLAGE L-SERIES MODEL 06 BOTH SIDES OF DOOR

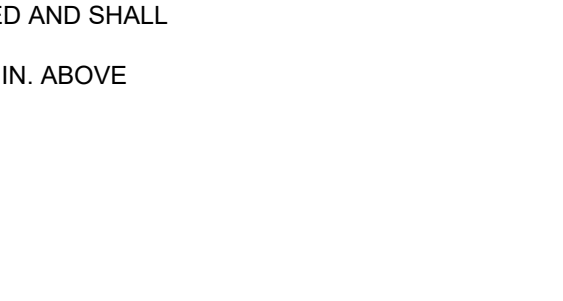
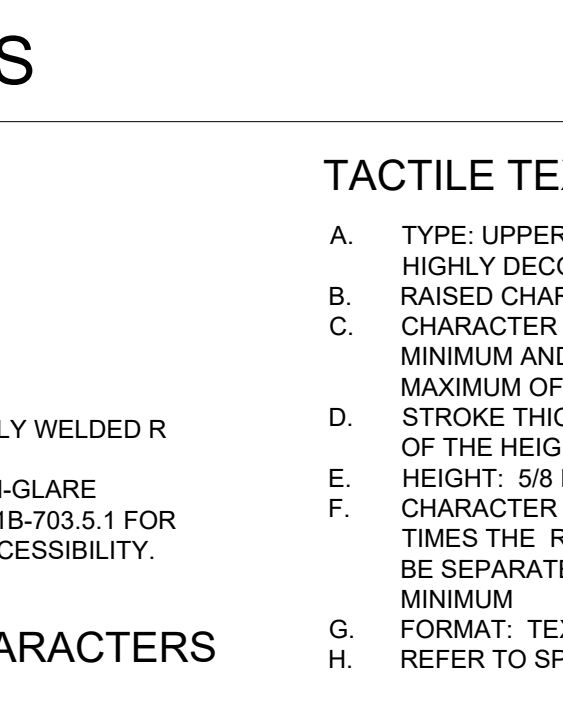
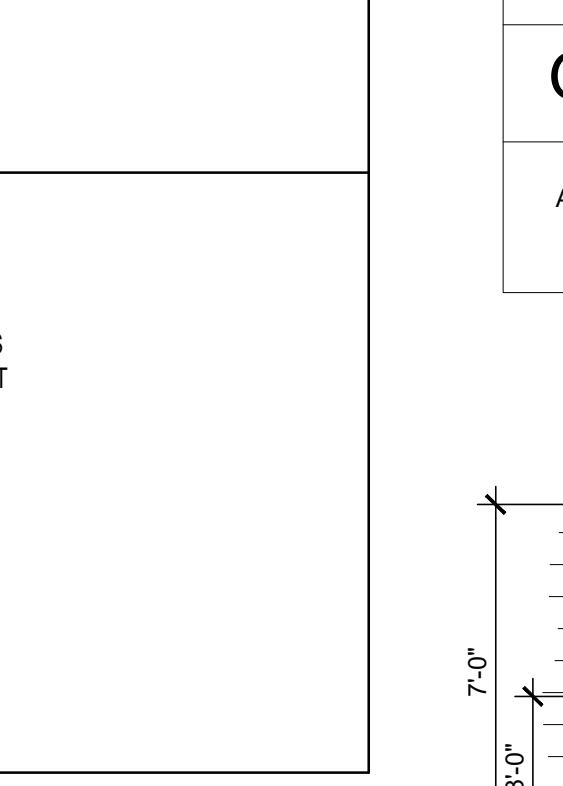
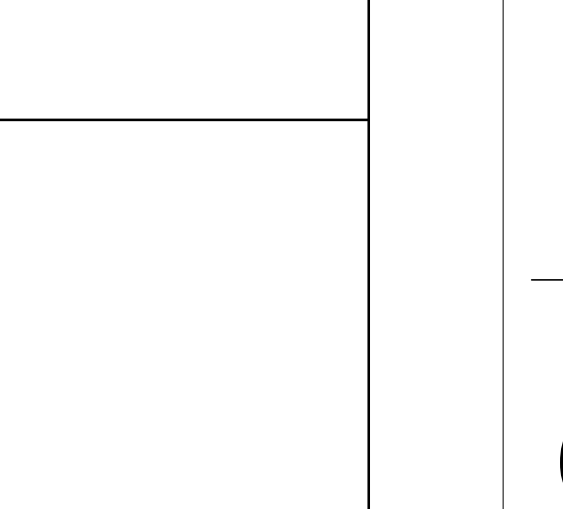
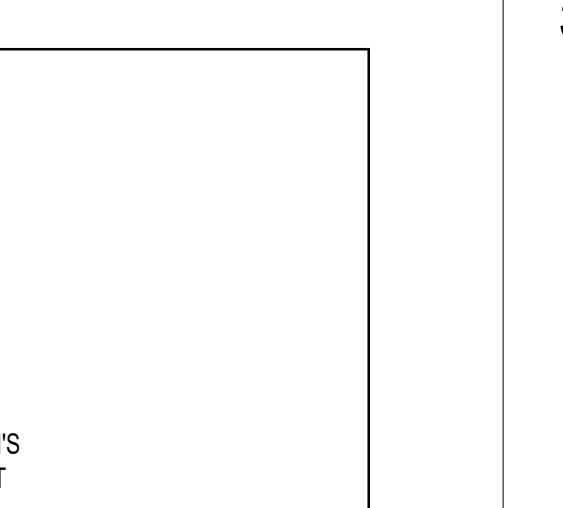
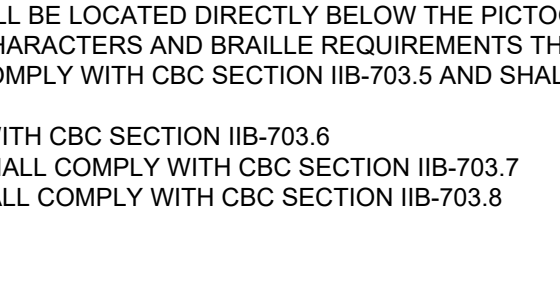
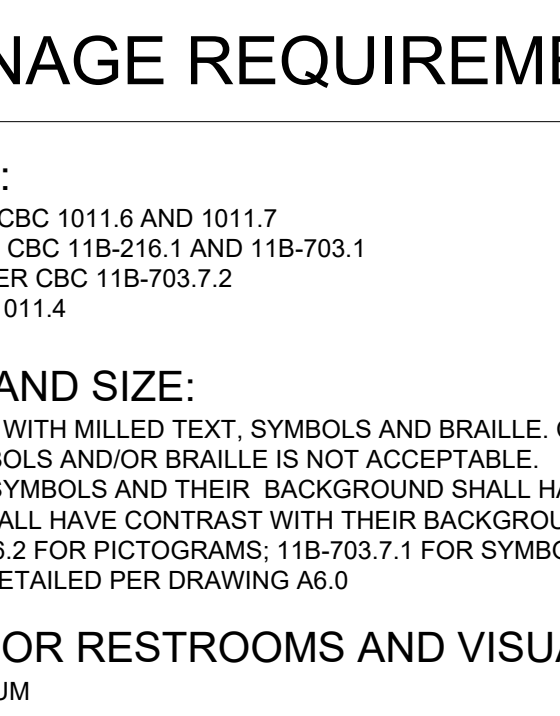
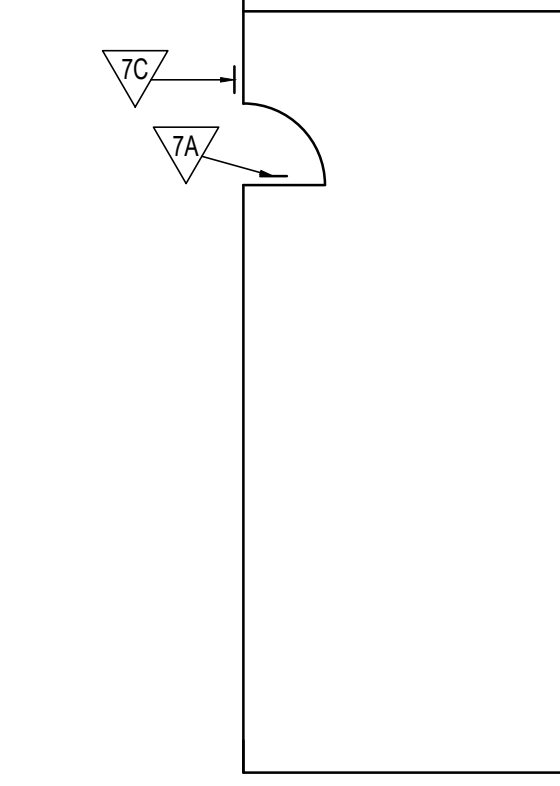
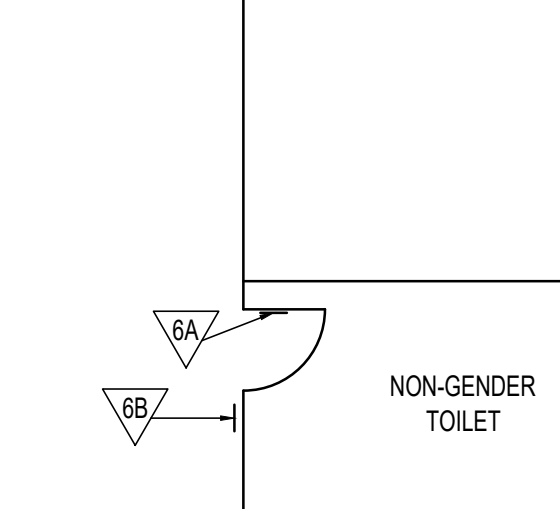
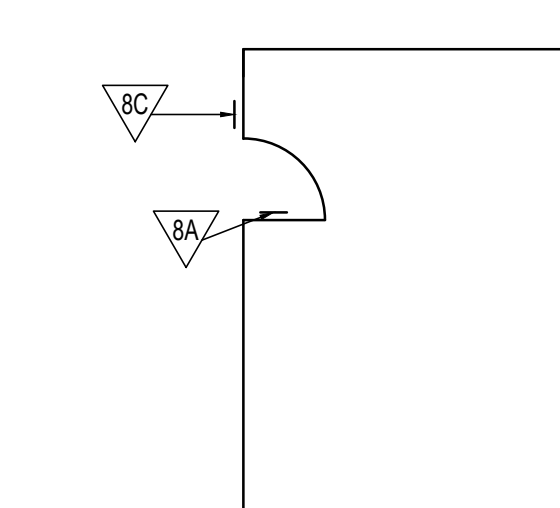
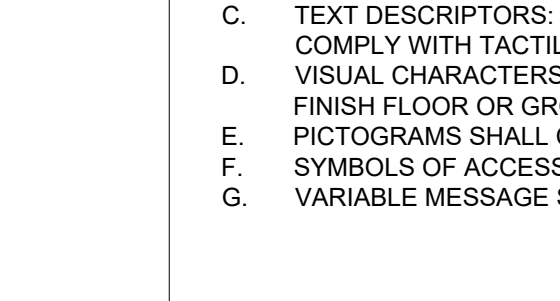
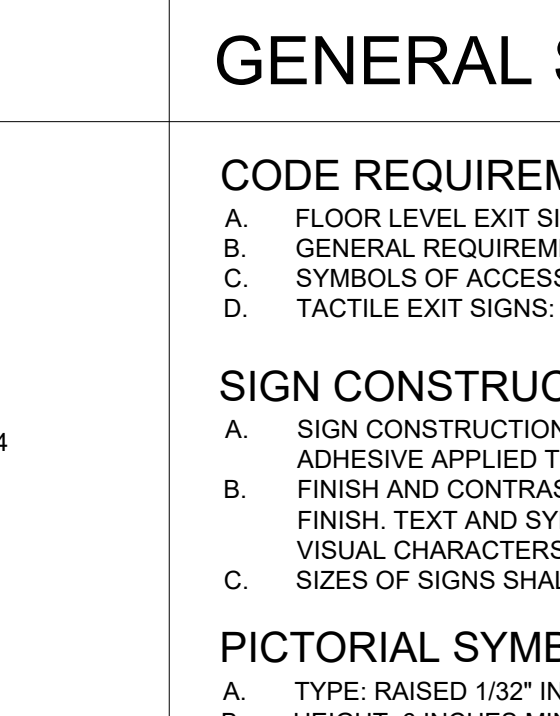
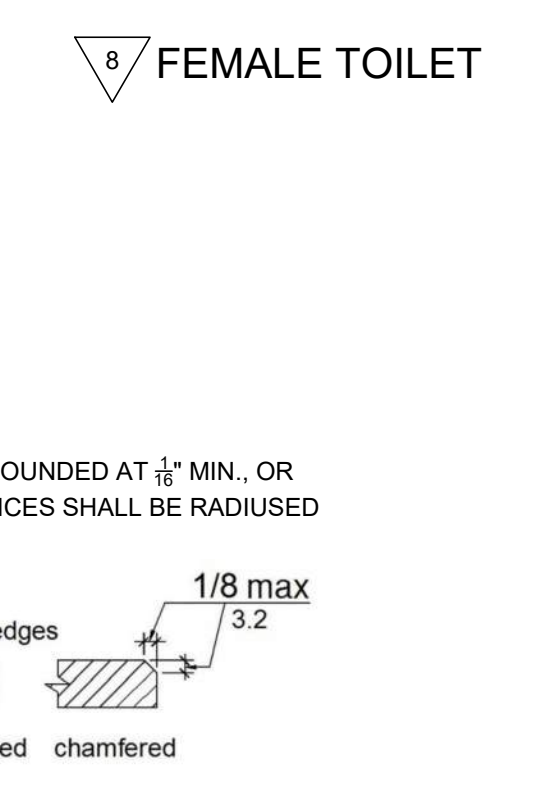
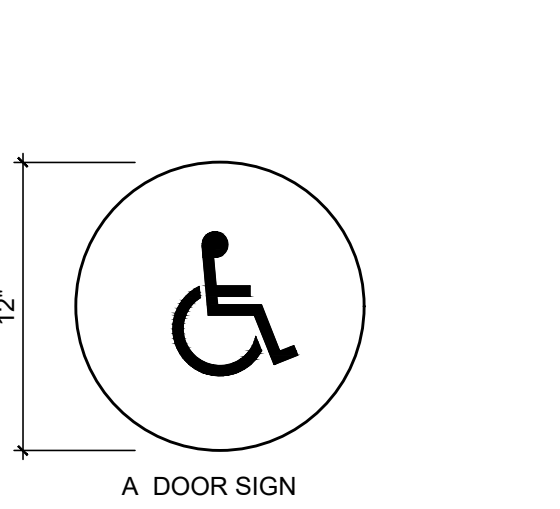
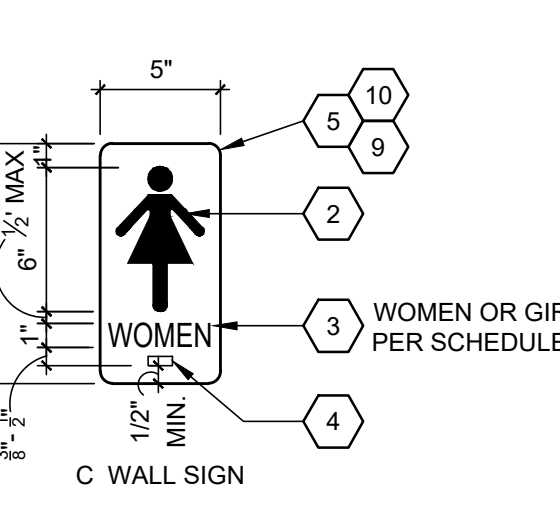
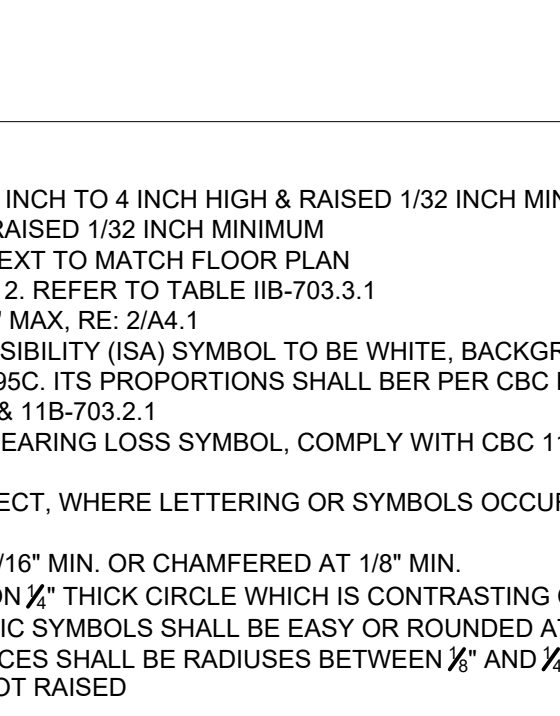
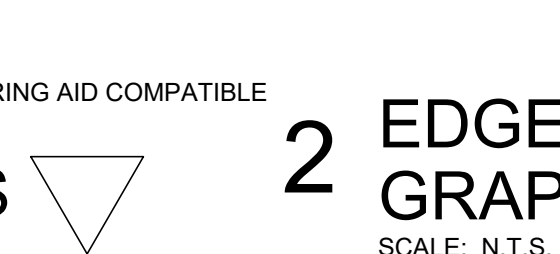
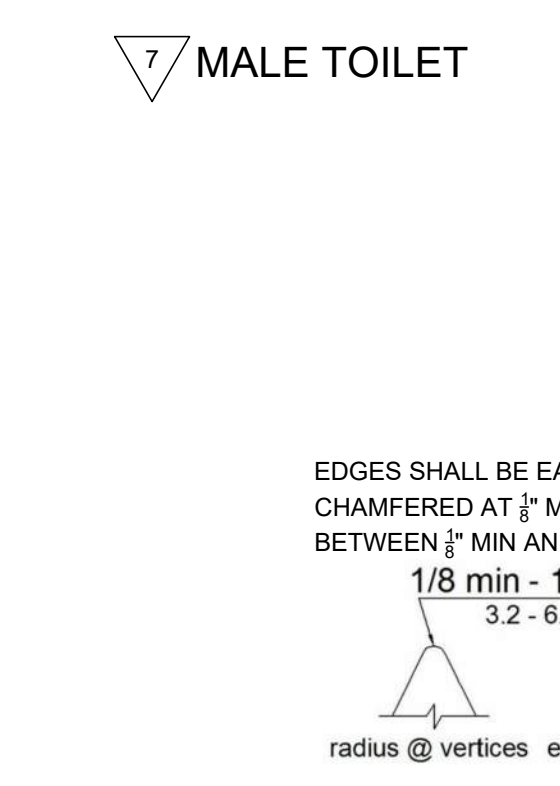
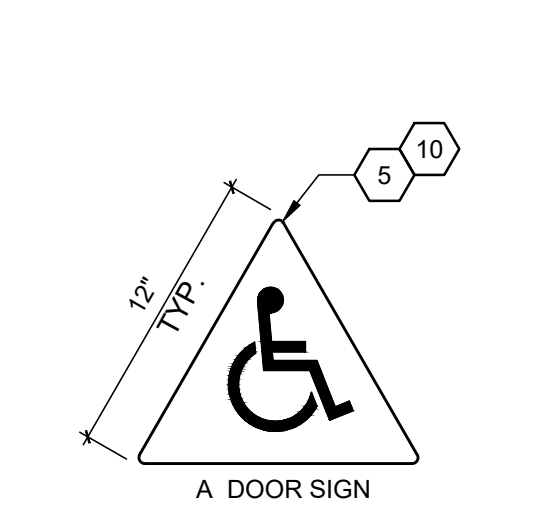
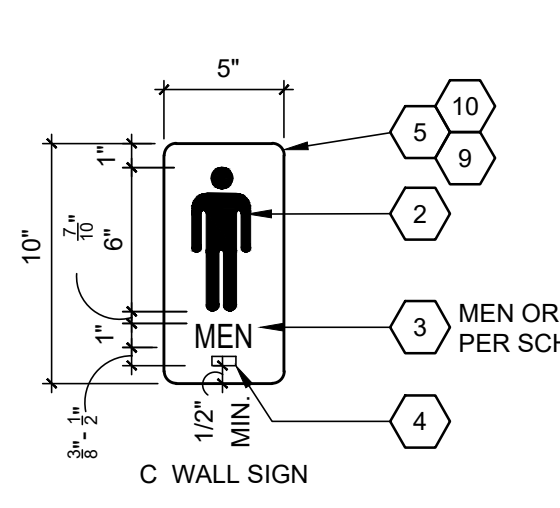
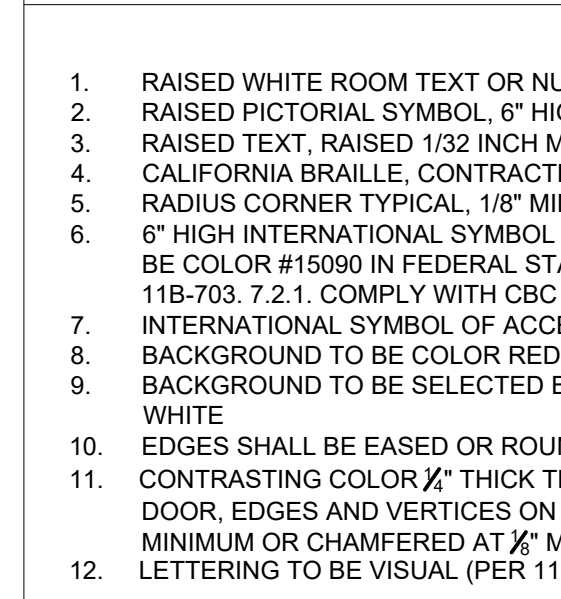
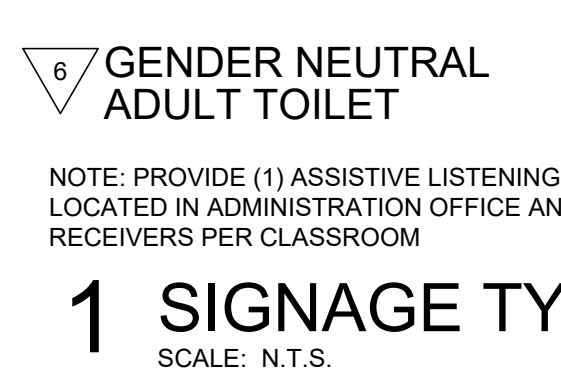
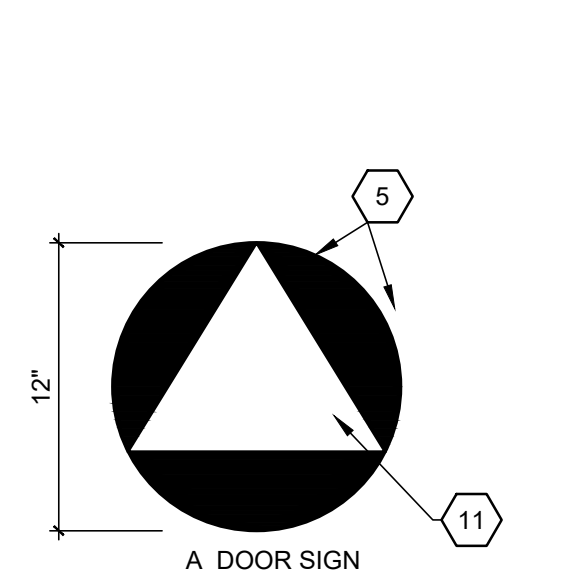
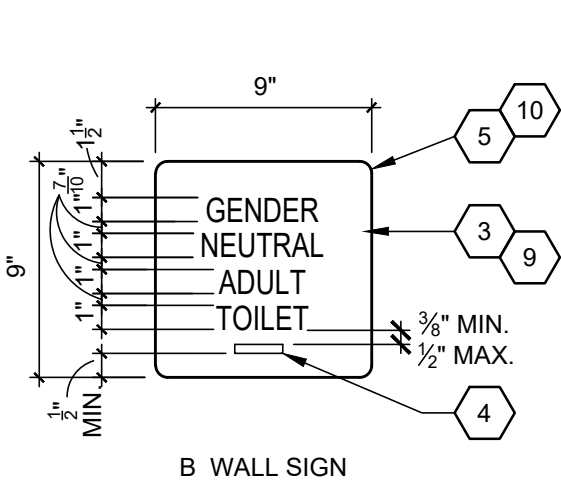
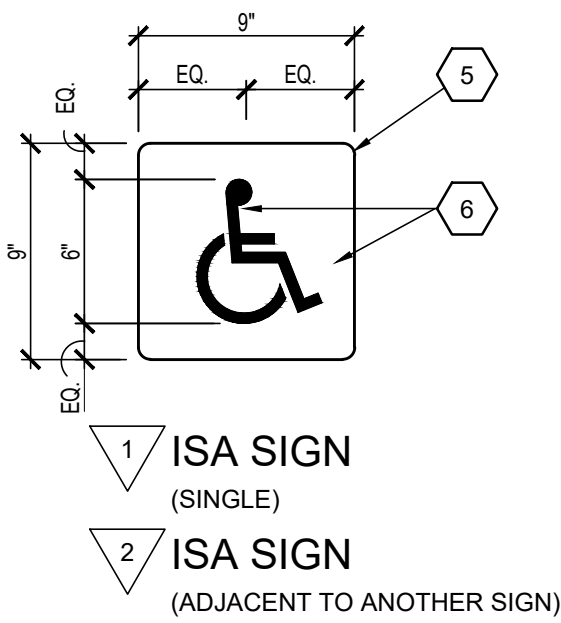

MOUNTING DETAILS

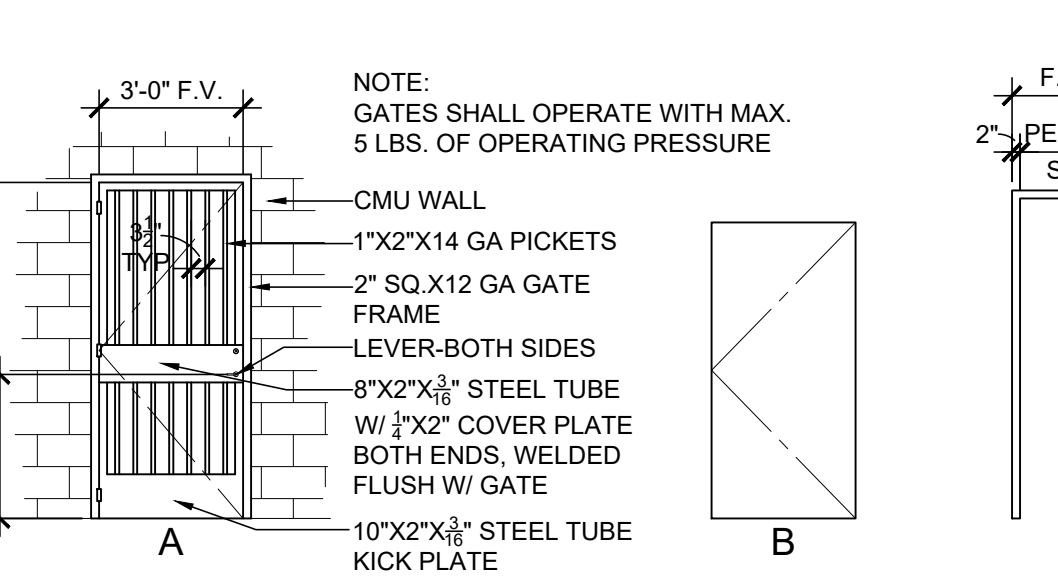
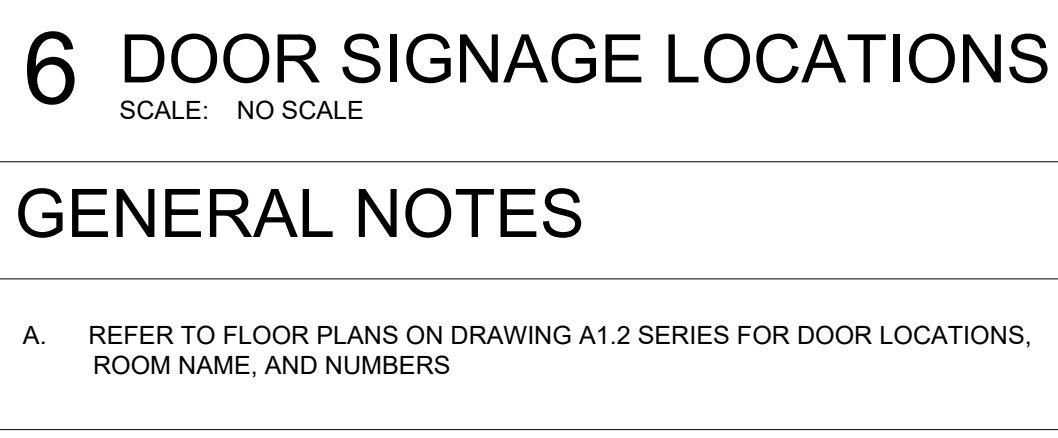
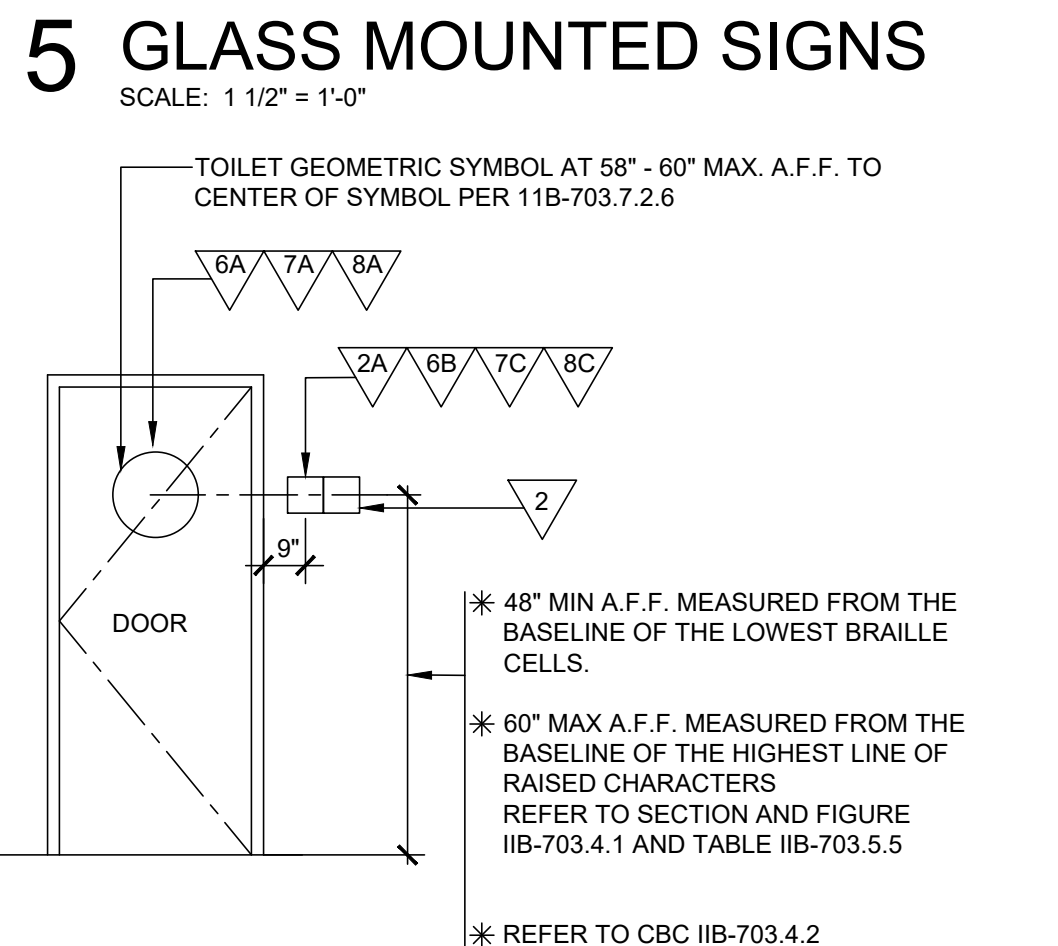
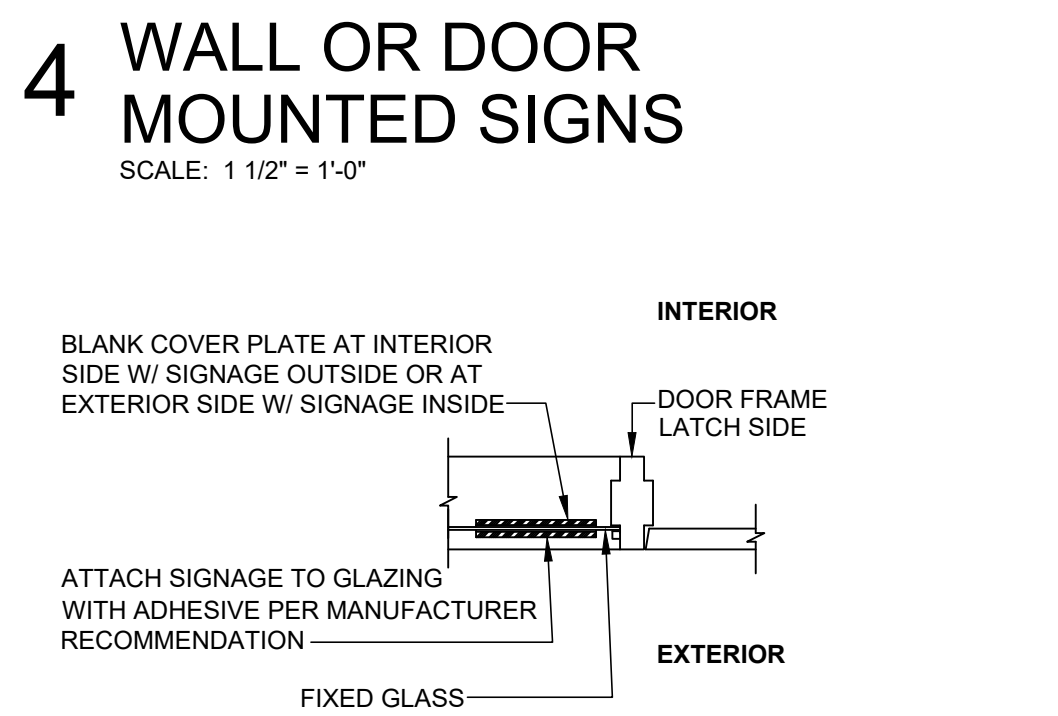

GENERAL DOOR NOTES

- 1. MAXIMUM EFFORT TO OPERATE DOORS SHALL NOT EXCEED 5 POUNDS PER 2022 CBC FOR EXTERIOR AND INTERIOR DOORS. SUCH PULL OR PUSH EFFORT BEING APPLIED AT RIGHT ANGLES TO HINGED DOORS AT CENTER PLANE OF SLIDING OR FOLDING DOORS. COMPENSATING DEVICES OR AUTOMATIC DOOR OPERATORS MAY BE UTILIZED TO MEET THE ABOVE STANDARDS. THE AUTHORITY HAVING JURISDICTION MAY INCREASE THE MAXIMUM EFFORT TO OPERATE FIRE DOORS TO ACHIEVE POSITIVE LATCHING, BUT NOT EXCEED 15 POUNDS MAXIMUM. CBC 1133.
- 2. EXIT DOORS SHALL BE OPENABLE AT ALL TIMES FROM THE INSIDE WITHOUT THE USE OF A KEY OR ANY SPECIAL KNOWLEDGE OR EFFORT.
- 3. EMERGENCY EXIT AND PANIC HARDWARE:  
A. COMPLIANCE WITH SFM STANDARD 12-10-3, SECTION 12-10-302.  
B. THE CROSS-BAR SHALL EXTEND ACROSS NOT LESS THAN ONE-HALF THE WIDTH OF THE DOOR / GATE.

NOT ON PUSH SIDE. SWING DOORS AND GATE SURFACES WITHIN 10" OF THE FINISH FLOOR OR GROUND SHALL HAVE A SMOOTH SURFACE ON THE PUSH SIDE EXTENDING THE FULL WIDTH OF THE DOOR GATE. PARTS CREATING HORIZONTAL OR VERTICAL JOINTS IN THESE SURFACES SHALL BE WITHIN 1/8" OF THE SAME PLANE AS THE OTHER AND BE FREE OF SHARP OR ABRASIVE EDGES. CAVITIES CREATED BY ADDED KICK PLATES SHALL BE CAPPED. CBC SECTION 11B-404.2.10

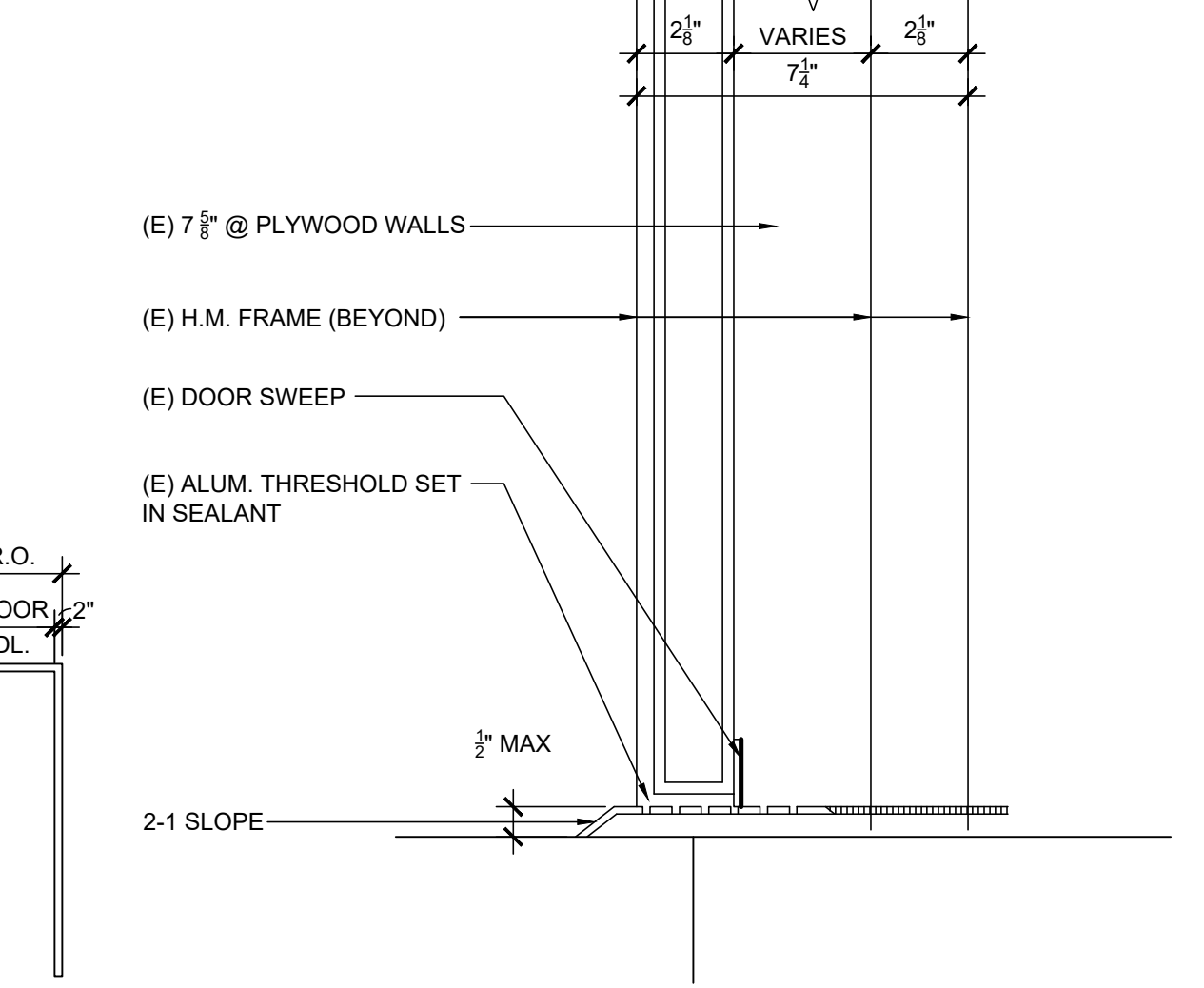

MEASUREMENT RANGE		MINIMUM IN INCHES	MAXIMUM IN INCHES
DOT BASE DIAMETER	TO	0.059 (1.5MM)	
	TO	0.063 (1.6 MM)	
DISTANCE BETWEEN TWO DOTS IN THE SAME CELL	TO	0.100 (2.5MM)	
	TO	0.300 (7.6MM)	
DISTANCE BETWEEN CORRESPONDING DOTS IN ADJACENT CELLS	TO	0.025 (0.6MM)	
	TO	0.037 (0.9MM)	
DISTANCE BETWEEN CORRESPONDING DOTS FROM ONE CELL DIRECTLY BELOW	TO	0.395 (10MM)	
	TO	0.400 (10.2MM)	
1. MEASURED CENTER TO CENTER			

Architecture PLLLP

9

8816 Foothill Boulevard, Suite 103-224  
Rancho Cucamonga, CA. 91730  
a9contact@architecture9.com

ARCHITECTS STAMP:



CONSULTANT:

CONSULTANTS STAMP:

SCHOOL DISTRICT:

BONITA UNIFIED SCHOOL DISTRICT

PROJECT:

BONITA HIGH SCHOOL RUNNING TRACK REPLACEMENT

BONITA HIGH SCHOOL  
3102 D. STREET  
LAVERNE, CA. 91750

JOB NUMBER: 12.01.06  
DATE: 3/12/25

REVISION: DATE:   
REVISION: DATE:

DRAWING TITLE:

SIGNAGE & DOOR SCHEDULE

DRAWING NO.:

A6.0

KEYNOTES

- 1. RAISED WHITE ROOM TEXT OR NUMBER, 5/8 INCH TO 4 INCH HIGH & RAISED 1/32 INCH MINIMUM
- 2. RAISED PICTORIAL SYMBOL, 2" HIGH MIN & RAISED 1/32 INCH MINIMUM
- 3. RAISED TEXT, RAISED 1/32 INCH MINIMUM. TEXT TO MATCH FLOOR PLAN
- 4. CALIFORNIA BRAILLE, CONTRACTED GRADE 2. REFER TO TABLE IIB-703.3.1
- 5. RADIUS CORNER TYPICAL, 1/8" MIN. AND 1/4" MAX, RE: 2/A4.1
- 6. 6" HIGH INTERNATIONAL SYMBOL OF ACCESSIBILITY (ISA) SYMBOL TO BE WHITE, BACKGROUND TO BE COLOR #15090 IN FEDERAL STANDARD 595C. ITS PROPORTIONS SHALL BER PER CBC FIGURE 11B-703.7.2.1. COMPLY WITH CBC 11B-216.8 & 11B-703.2.1
- 7. INTERNATIONAL SYMBOL OF ACCESS FOR HEARING LOSS SYMBOL, COMPLY WITH CBC 11B-703.7.2.4
- 8. BACKGROUND TO BE COLOR RED
- 9. BACKGROUND TO BE SELECTED BY ARCHITECT, WHERE LETTERING OR SYMBOLS OCCUR, TO BE WHITE
- 10. EDGES SHALL BE EASED OR ROUNDED AT 1/16" MIN. OR CHAMFERED AT 1/8" MIN.
- 11. CONTRASTING COLOR 1/4" THICK TRIANGLE ON 1/4" THICK CIRCLE WHICH IS CONTRASTING COLOR OF DOOR, EDGES AND VERTICES ON GEOMETRIC SYMBOLS SHALL BE EASY OR ROUNDED AT 1/8" MINIMUM OR CHAMFERED AT 1/8" MAX. VERTICES SHALL BE RADIUSSES BETWEEN 1/8" AND 1/4" LETTERING TO BE VISUAL (PER 11B-703.5) NOT RAISED
- 12.

GENERAL SIGNAGE REQUIREMENTS

- CODE REQUIREMENTS:  
A. FLOOR LEVEL EXIT SIGNS: PER CBC 1011.6 AND 1011.7  
B. GENERAL REQUIREMENTS: PER CBC 11B-216.1 AND 11B-703.1  
C. SYMBOLS OF ACCESSIBILITY: PER CBC 11B-703.7.2  
D. TACTILE EXIT SIGNS: PER CBC 1011.4
- SIGN CONSTRUCTION AND SIZE:  
A. SIGN CONSTRUCTION: PLASTIC WITH MILLED TEXT, SYMBOLS AND BRAILLE. CHEMICALLY WELDED R ADHESIVE APPLIED TEXT, SYMBOLS AND/OR BRAILLE IS NOT ACCEPTABLE.  
B. FINISH AND CONTRAST: TEXT, SYMBOLS AND THEIR BACKGROUND SHALL HAVE A NON-GLARE FINISH. TEXT AND SYMBOLS SHALL HAVE CONTRAST WITH THEIR BACKGROUND PER 11B-703.5.1 FOR VISUAL CHARACTERS: 11B-703.6.2 FOR PICTOGRAMS: 11B-703.7.1 FOR SYMBOLS OF ACCESSIBILITY. SIZES OF SIGNS SHALL BE AS DETAILED PER DRAWING A6.0
- PICTORIAL SYMBOLS FOR RESTROOMS AND VISUAL CHARACTERS  
A. TYPE: RAISED 1/32" INCH MINIMUM  
B. HEIGHT: 6 INCHES MINIMUM  
C. TEXT DESCRIPTORS: TEXT SHALL BE LOCATED DIRECTLY BELOW THE PICTOGRAM FILED AND SHALL COMPLY WITH TACTILE TEXT CHARACTERS AND BRAILLE REQUIREMENTS THIS PAGE  
D. VISUAL CHARACTERS SHALL COMPLY WITH CBC SECTION IIB-703.5 AND SHALL BE 40" MIN. ABOVE FINISH FLOOR OR GROUND  
E. PICTOGRAMS SHALL COMPLY WITH CBC SECTION IIB-703.8  
F. SYMBOLS OF ACCESSIBILITY SHALL COMPLY WITH CBC SECTION IIB-703.7  
G. VARIABLE MESSAGE SIGNS SHALL COMPLY WITH CBC SECTION IIB-703.8

TACTILE TEXT CHARACTERS REQUIREMENTS:

- A. TYPE: UPPER CASE, SANS SERIF PER 11B-703.2.3, NO ITALIC, OBLIQUE, SCRIPT, HIGHLY DECORATIVE OR UNUSUAL FORMS PER 11B-703.2.2 AND 11B-703.2.3
- B. RAISED CHARACTERS: 1/32" INCH MINIMUM PER 11B-703.2
- C. CHARACTER PROPORTIONS: WIDTH OF THE UPPERCASE "O" IS 60 PERCENT MINIMUM AND 110 PERCENT. MAXIMUM OF HEIGHT OF THE UPPERCASE LETTER "I" PER 11B-703.2.4
- D. STROKE THICKNESS: UPPERCASE LETTER "I" SHALL BE 15 PERCENT MAXIMUM OF THE HEIGHT OF THE CHARACTER PER 11B-703.2.6
- E. HEIGHT: 5/8 INCH MINIMUM TO 2 INCH MAXIMUM PER 11B-703.2.5
- F. CHARACTER SPACING: PER 11B-703.2.7 AND IIB-703.2.8, 1/8 INCH MINIMUM AND 4 TIMES THE RAISED CHARACTER STROKE WIDTH MAXIMUM. CHARACTERS SHALL BE SEPARATED FROM RAISED BORDERS AND DECORATIVE ELEMENTS 3/8 INCH MINIMUM
- G. FORMAT: TEXT SHALL BE IN A HORIZONTAL FORMAT. CBC SECTION IIB-703.2.9
- H. REFER TO SPECIFICATION 101400, PARAGRAPH 1.04, DESIGN REQUIREMENTS

CALIFORNIA BRAILLE REQUIREMENTS:

- CONTRACTED CALIFORNIA GRADE 2 BRAILLE AND SHALL COMPLY WITH CBC SECTION IIB-703.3 AND IIB-703.4. RAISED 1/40 INCH MINIMUM AND 0.037 INCH MAXIMUM ABOVE THE BACKGROUND. ROUNDED DOTS SHALL BE 1/10-INCH ON CENTERS IN EACH CELL WITH 2/10-INCH SPACE BETWEEN CELLS, MEASURED FROM THE SECOND COLUMN OF DOTS IN THE FIRST CELL TO THE FIRST COLUMN OF DOTS IN THE SECOND CELL WITH ROUNDED OR DOME TOPS. REFER TO 2022 CBC TABLE 11B-703.3.1 AND FIGURE 11B-703.3.1
- MEASUREMENT RANGE
- MINIMUM IN INCHES
- MAXIMUM IN INCHES
- DOT BASE DIAMETER
- TO
- 0.059 (1.5MM)
- TO
- 0.063 (1.6 MM)
- DISTANCE BETWEEN TWO DOTS IN THE SAME CELL
- TO
- 0.100 (2.5MM)
- DISTANCE BETWEEN CORRESPONDING DOTS IN ADJACENT CELLS
- TO
- 0.300 (7.6MM)
- TO
- 0.025 (0.6MM)
- TO
- 0.037 (0.9MM)
- DISTANCE BETWEEN CORRESPONDING DOTS FROM ONE CELL DIRECTLY BELOW
- TO
- 0.395 (10MM)
- TO
- 0.400 (10.2MM)
- 1. MEASURED CENTER TO CENTER