

C:\Users\ERIK~1\GUN\AppData\Local\Temp\AcPublish_36688\MASTER.dwg - S17 (1), Thu, Sep 25, 2025 - 1:56:50pm

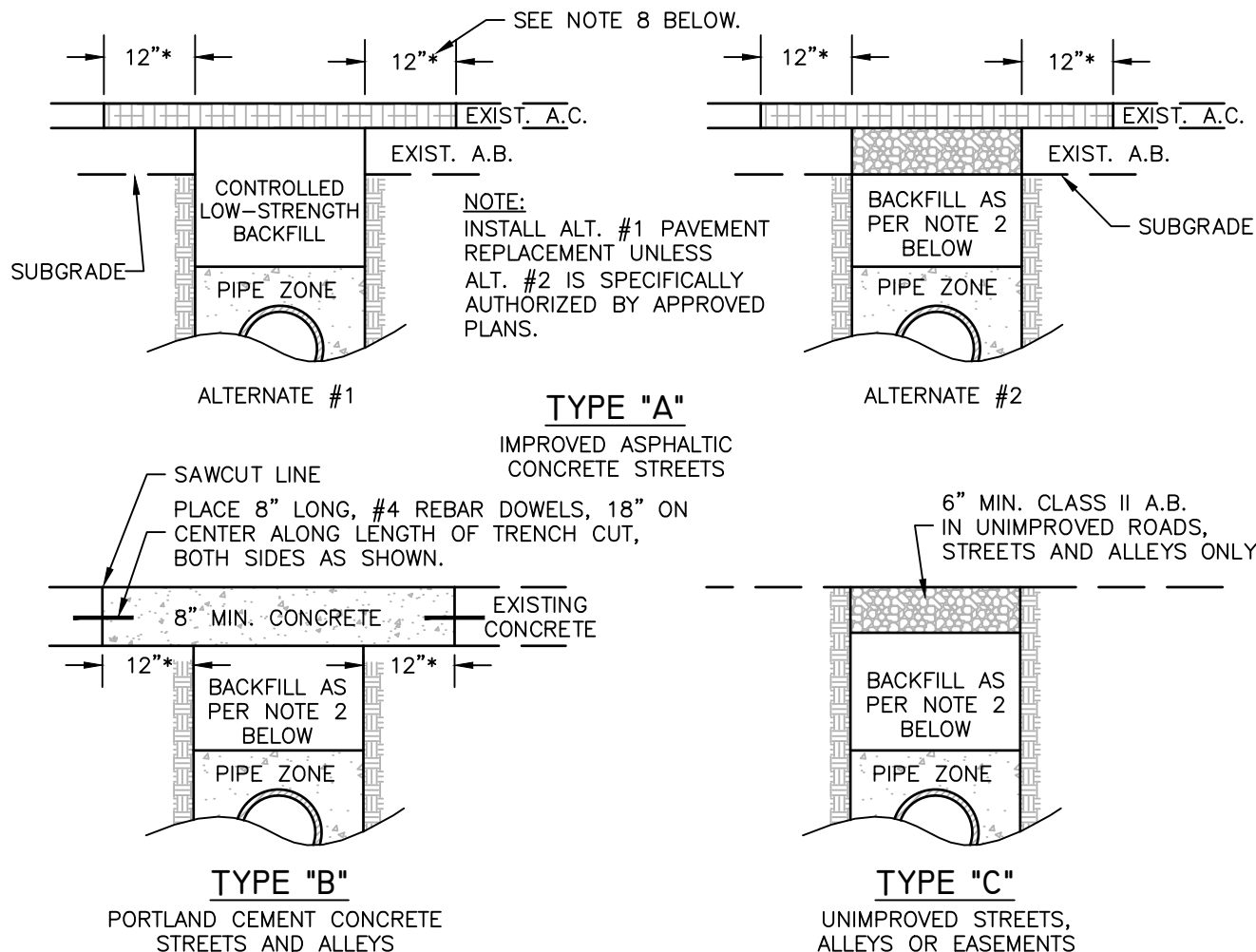

NOTES:

1. ALL WORK AND MATERIALS SHOWN ABOVE SHALL CONFORM TO THE CITY OF CHICO MUNICIPAL CODE, TITLE 18R, AND APPLICABLE SECTIONS OF THE STANDARD SPECIFICATIONS.
2. ALL EXCAVATIONS WITHIN PUBLIC RIGHT-OF-WAY SHALL BE BACKFILLED IN ACCORDANCE WITH SECTION ENTITLED "TRENCH BACKFILL" CITY OF CHICO MUNICIPAL CODE, TITLE 18R.
3. AREA ADJACENT TO THE TRENCH SHALL BE LEFT IN A CONDITION EQUAL TO OR BETTER THAN THAT EXISTING PRIOR TO CONSTRUCTION.
4. SEAL COAT-APPLY A BITUMINOUS BINDER COVERED WITH EITHER SAND OR SCREENINGS TO MATCH EXISTING SURFACE WHEN AND AS DIRECTED BY THE ENGINEER.
5. TYPE "C"-PLACE 6" OF CONSOLIDATED TOPSOIL IN LANDSCAPED AREAS.
6. SEE CITY STD S-12 FOR PIPE ZONE REQUIREMENTS.
7. IF THE TRENCH REPLACEMENT ALTERNATIVE IS NOT SPECIFIED ON THE APPROVED PLANS, ALTERNATE #1 SHALL BE USED.
8. * - IF THE SAW CUT OR GRIND LIMITS ARE WITHIN 24" OF THE EXISTING EDGE OF ROAD PAVEMENT OR LIP OF GUTTER, THE REMOVAL AND REPAVING LIMITS SHALL BE EXTENDED TO THE EDGE OF THE EXISTING AC.
9. MATCH EXISTING AC THICKNESS OR 3" MINIMUM, WHICHEVER IS GREATER.

CITY OF CHICO

STANDARD PLAN

DRAWN BY: LFG DATE: 10/21/25
CHECKED BY: DG SCALE: NO SCALE
APPROVED: *[Signature]*
DIRECTOR OF PUBLIC WORKS-ENGINEERING

**TYPICAL DETAILS OF
TRENCH REPLACEMENT**

NO.
S-17

SHEET 1 OF 2

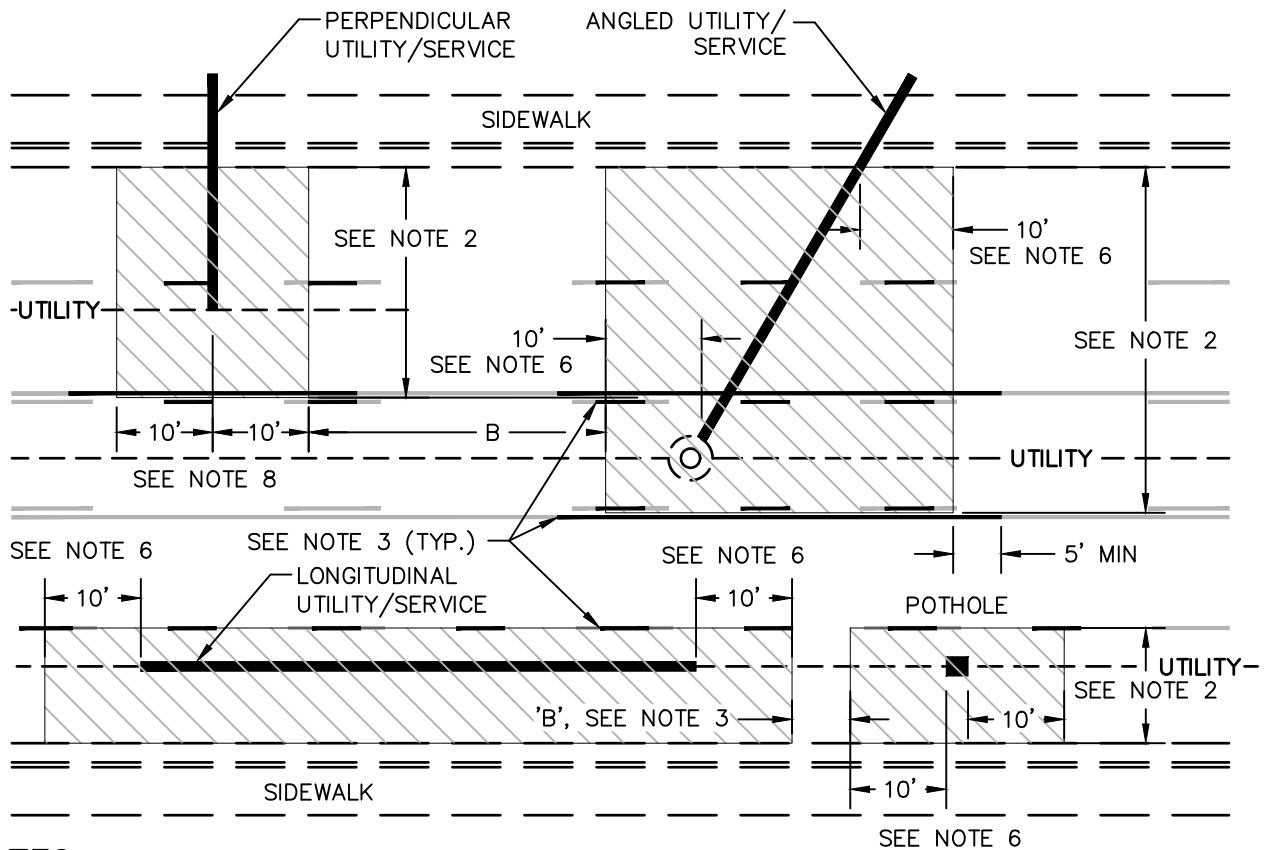

NOTES

- PAVING LIMITS SHOWN ABOVE SHALL APPLY TO ALL ROADWAYS AS DESCRIBED IN CMC SECTION 14.10.030, MORATORIUM ON PAVEMENT CUTS IN PUBLIC STREETS.
- PAVING LIMITS SHALL COVER FULL WIDTH OF ALL AFFECTED LANE(S).
- IF DISTANCE 'B' IS LESS THAN 20', PAVING PATCHES SHALL BE COMBINED.
- ALL AFFECTED TRAFFIC STRIPING SHALL BE REPLACED IN KIND (ENTIRE STRIPE) AND OVERLAP EXISTING BY 5' MIN ON EACH END.
- IF EXISTING PAVING IS LESS THAN 3" THICK, SAWCUT AND REMOVE ALL EXISTING PAVING AND PAVE BACK WITH 3" HMA, 1/2" MIX, PG 64-10.
- PAVING SHALL EXTEND 10' MINIMUM FROM THE END OR EDGE OF THE TRENCH WALL. (TYP.)
- ALL DISTANCES SHOWN ARE FROM THE EDGE OF THE TRENCH, NOT THE CENTER AS DEPICTED.
- SEE CMC 14.10.050B FOR REQUIREMENTS FOR PROHIBITION STREETS.

LIMITS OF PAVING

NOTE:
HATCHED AREAS SHOW
VARIOUS LIMITS OF PAVING.

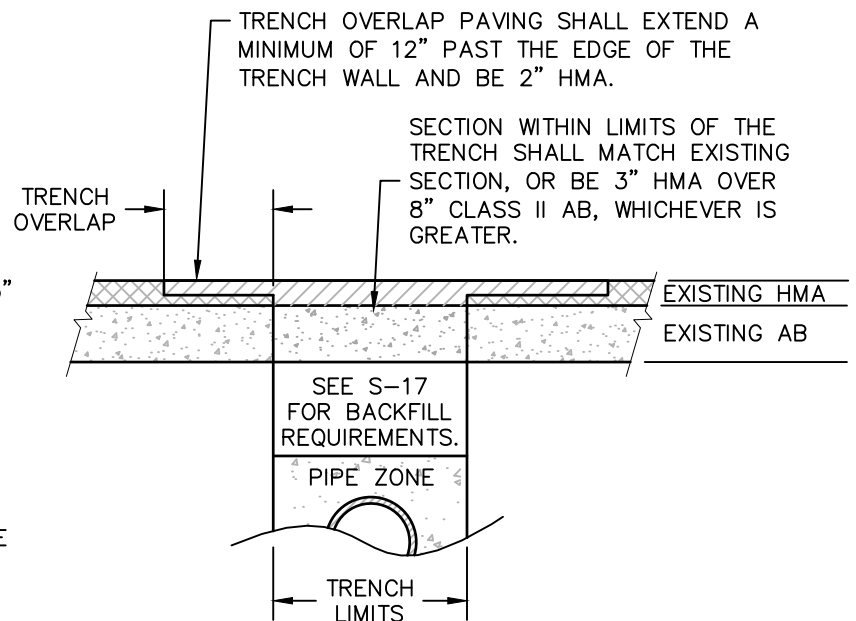

CITY OF CHICO

STANDARD PLAN

DRAWN BY: LFG DATE: 10/21/25
 CHECKED BY: DG SCALE: NO SCALE
 APPROVED: [Signature]
 DIRECTOR OF PUBLIC WORKS-ENGINEERING

**TYPICAL DETAILS OF
TRENCH REPLACEMENT**

NO.
S-17

SHEET 2 OF 2